

RIFFLE GRADE CONTROL (RGC)

SOIL LIFT (SL)

Before



After



Before



After

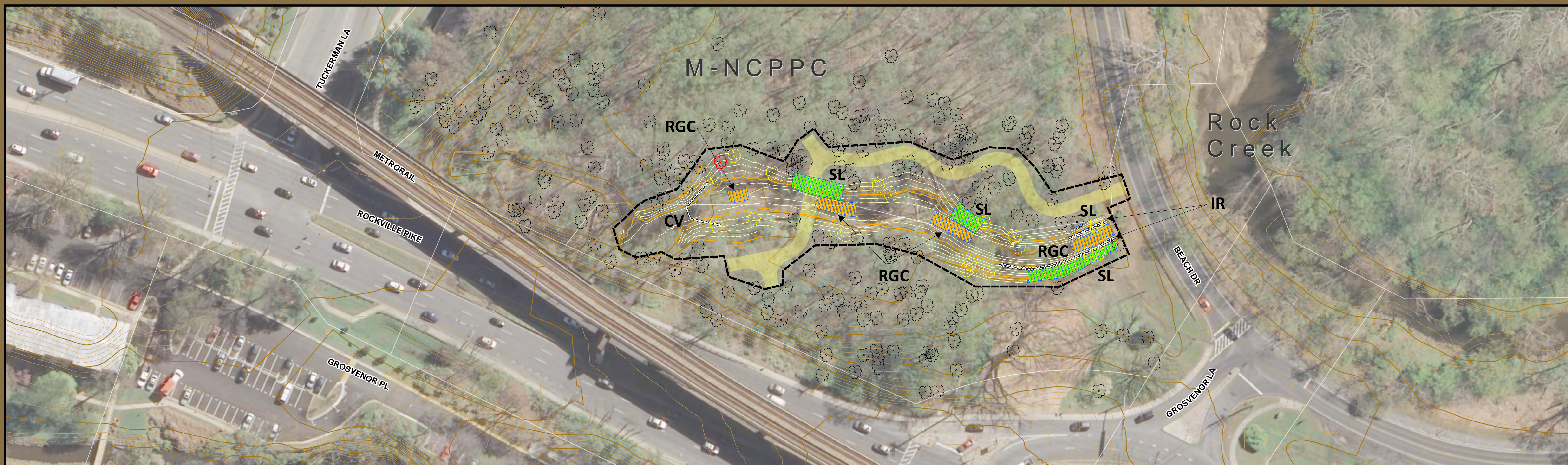

Grosvenor Site GL 10 Stream Restoration Project

Stream Restoration Techniques

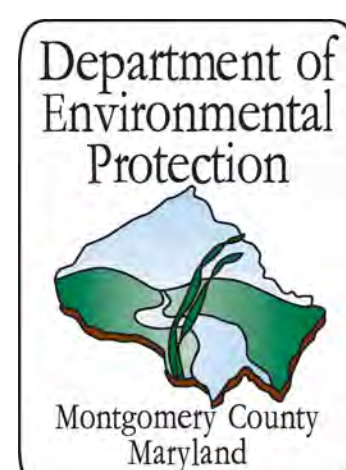

Legend

- | | |
|------------------------------|------------------------------|
| Proposed 1-ft Contour | Existing 2-ft Contour |
| Contour | Contour |
| Index Contour | Index Contour |
| Tree | Limit of Disturbance |
| Tree Removed | Temporary Access Road |
| Tree Removed (d > 24") | Property Boundary |
| Rock Structure | |
| Riffle Grade Control | |
| Soil Lift | |

CROSS VANE (CV)

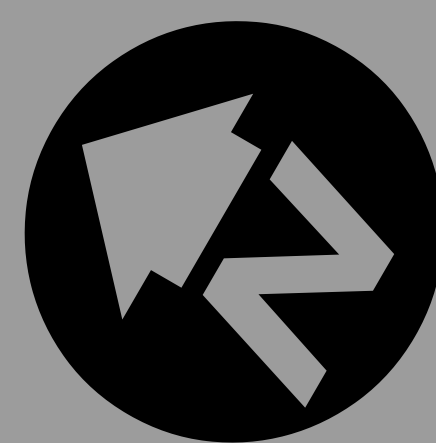
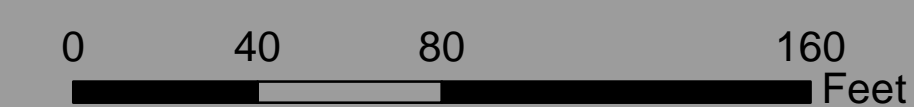

Before



After



IMBRICATED ROCK WALL (IR)