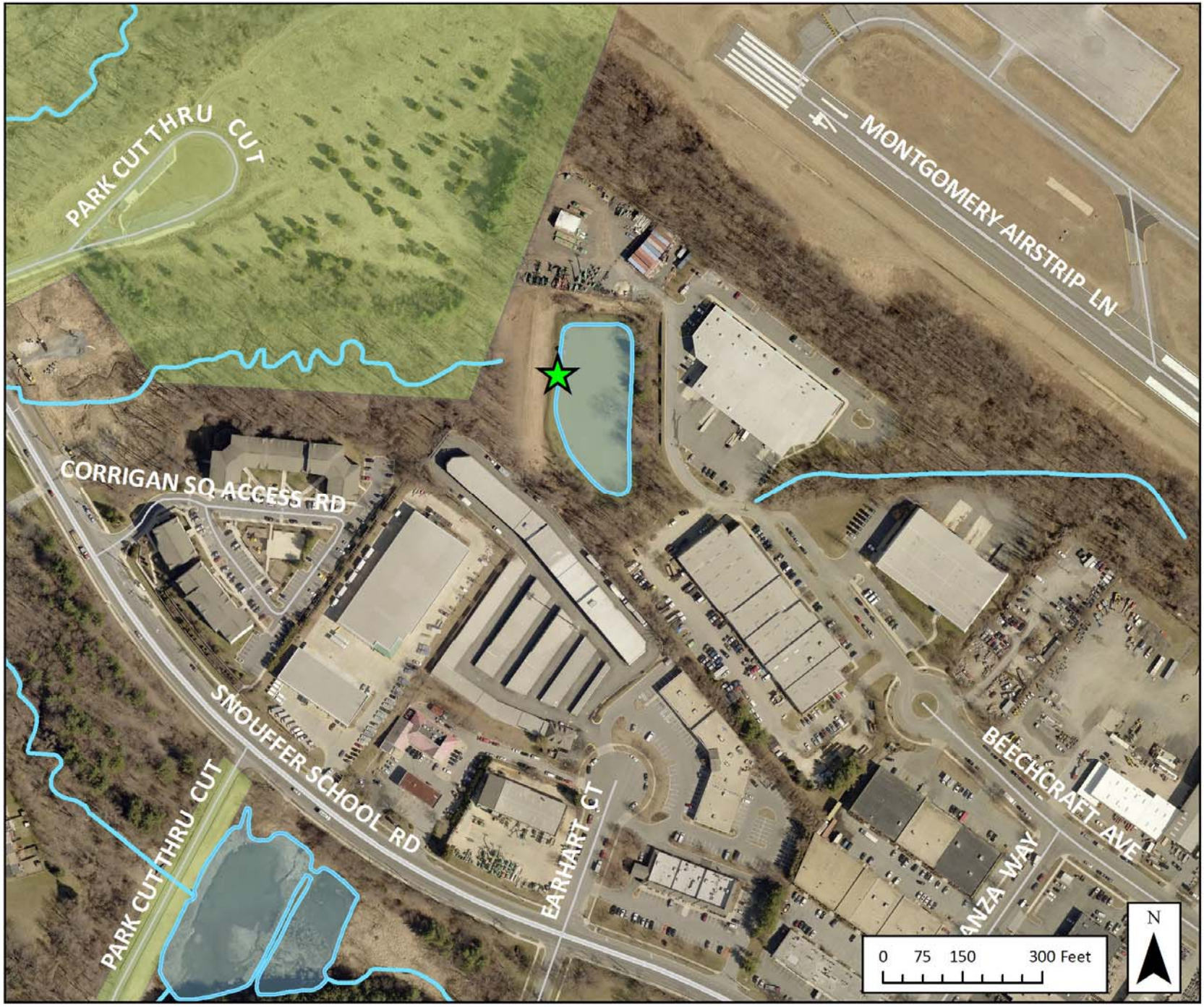

Stormwater Pond for Improvements

Montgomery Airpark Stormwater Pond