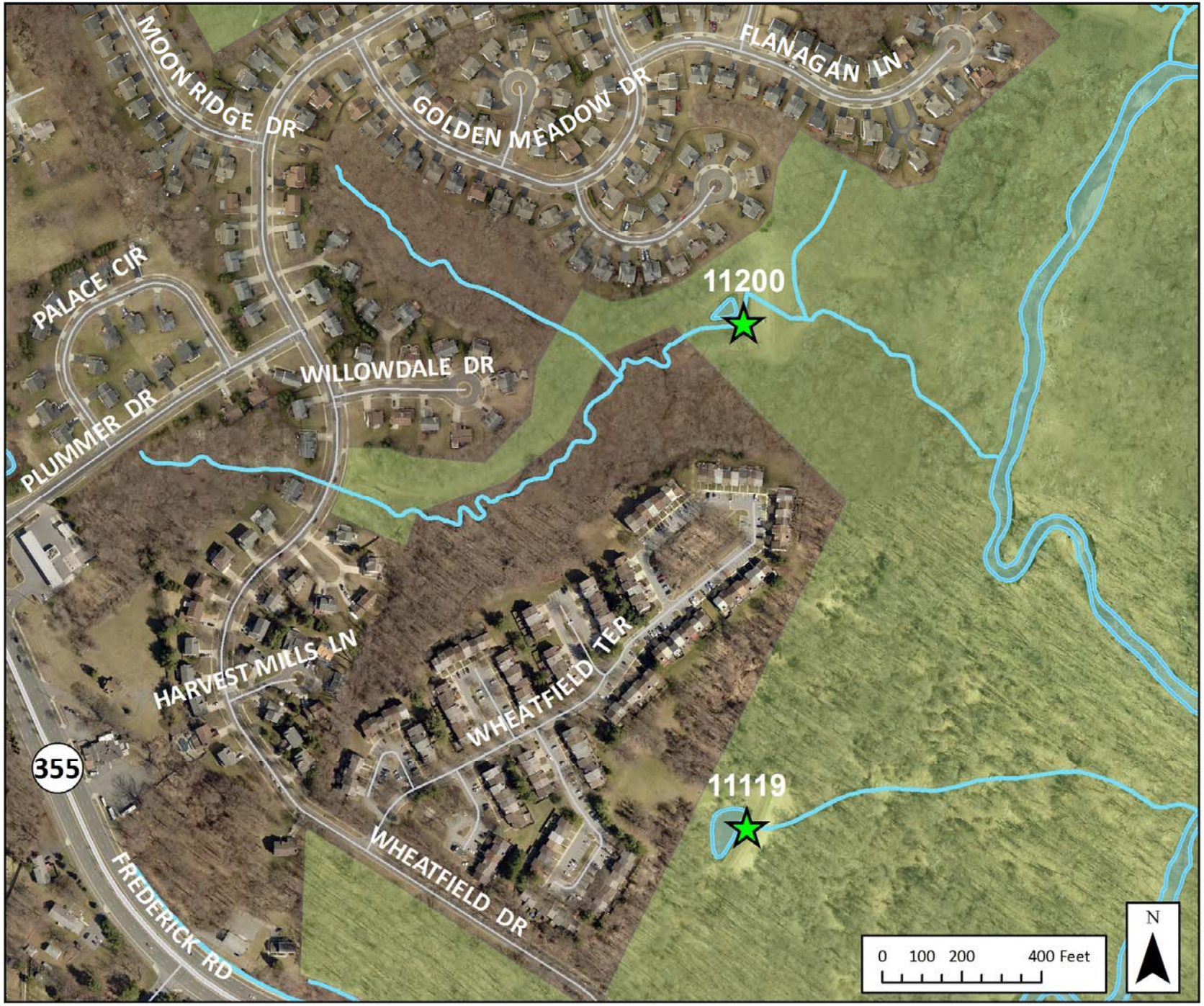

Stormwater Pond Improvement

Seneca Park and Plumgar II Stormwater Ponds