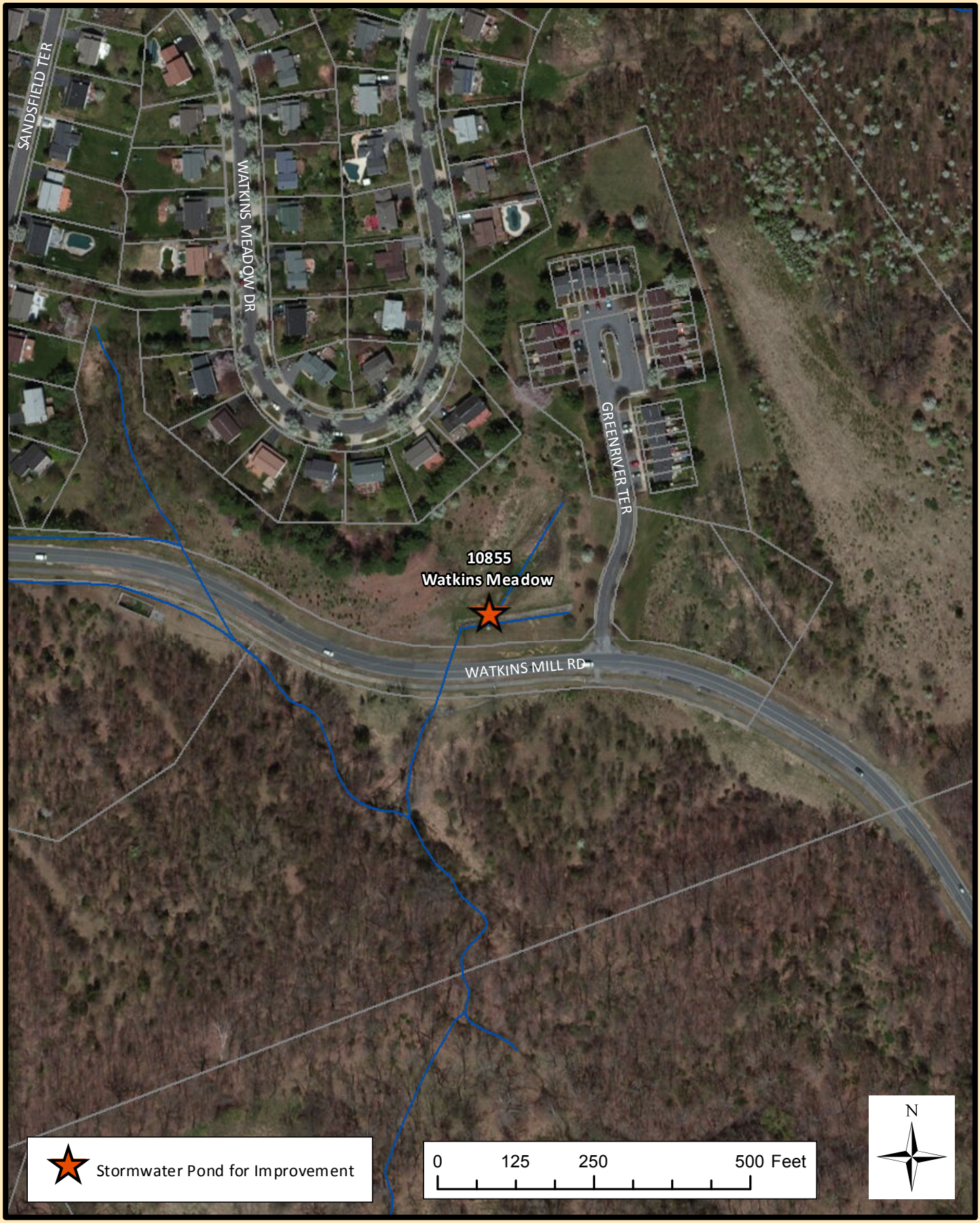

Watershed Management Division
Department of Environmental Protection
Montgomery County, Maryland
www.montgomerycountymd.gov/dep

Watkins Meadow
Stormwater Pond Improvements