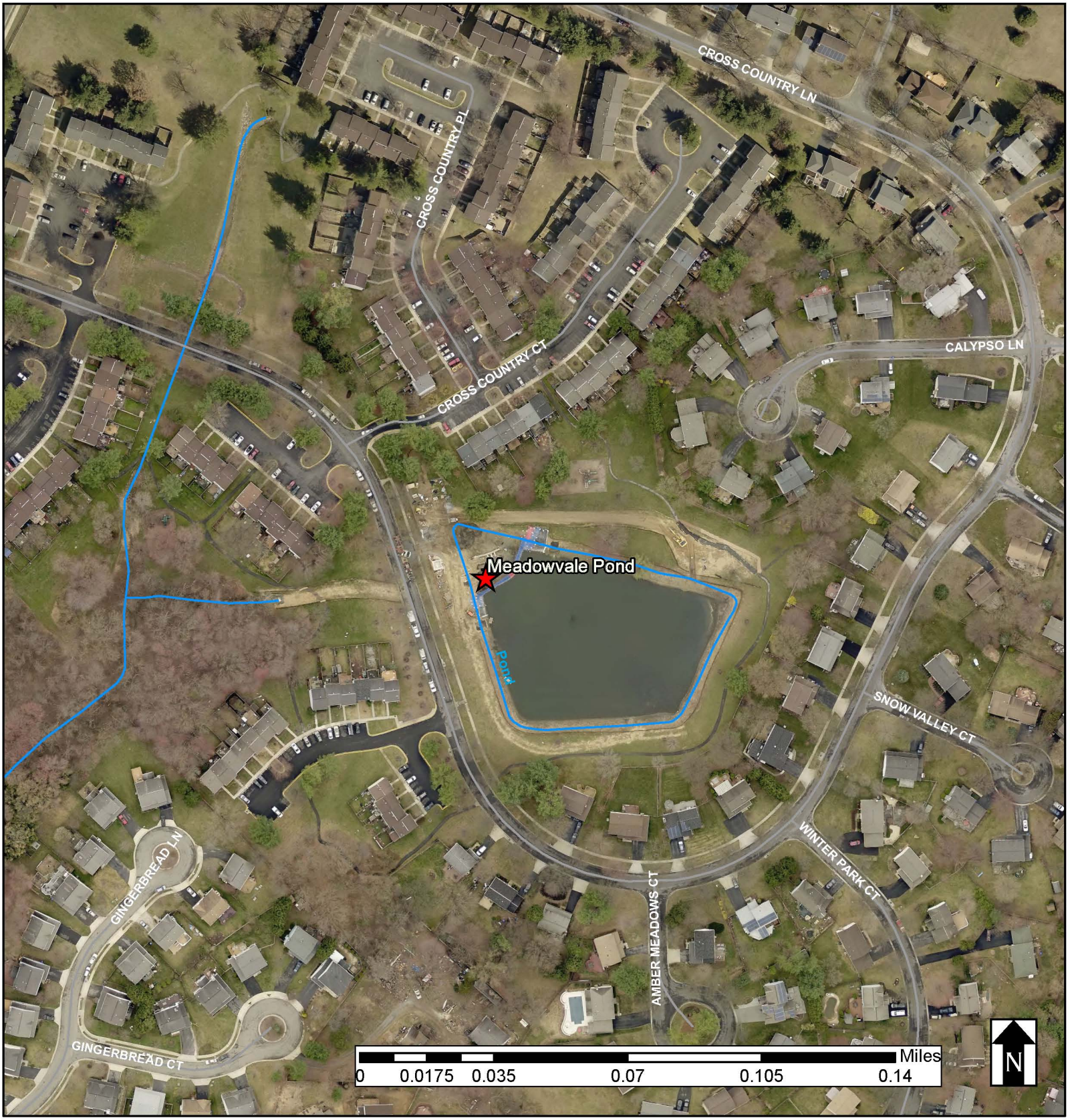

Meadowvale Stormwater Pond

Whetstone Run
Stormwater Pond Improvements