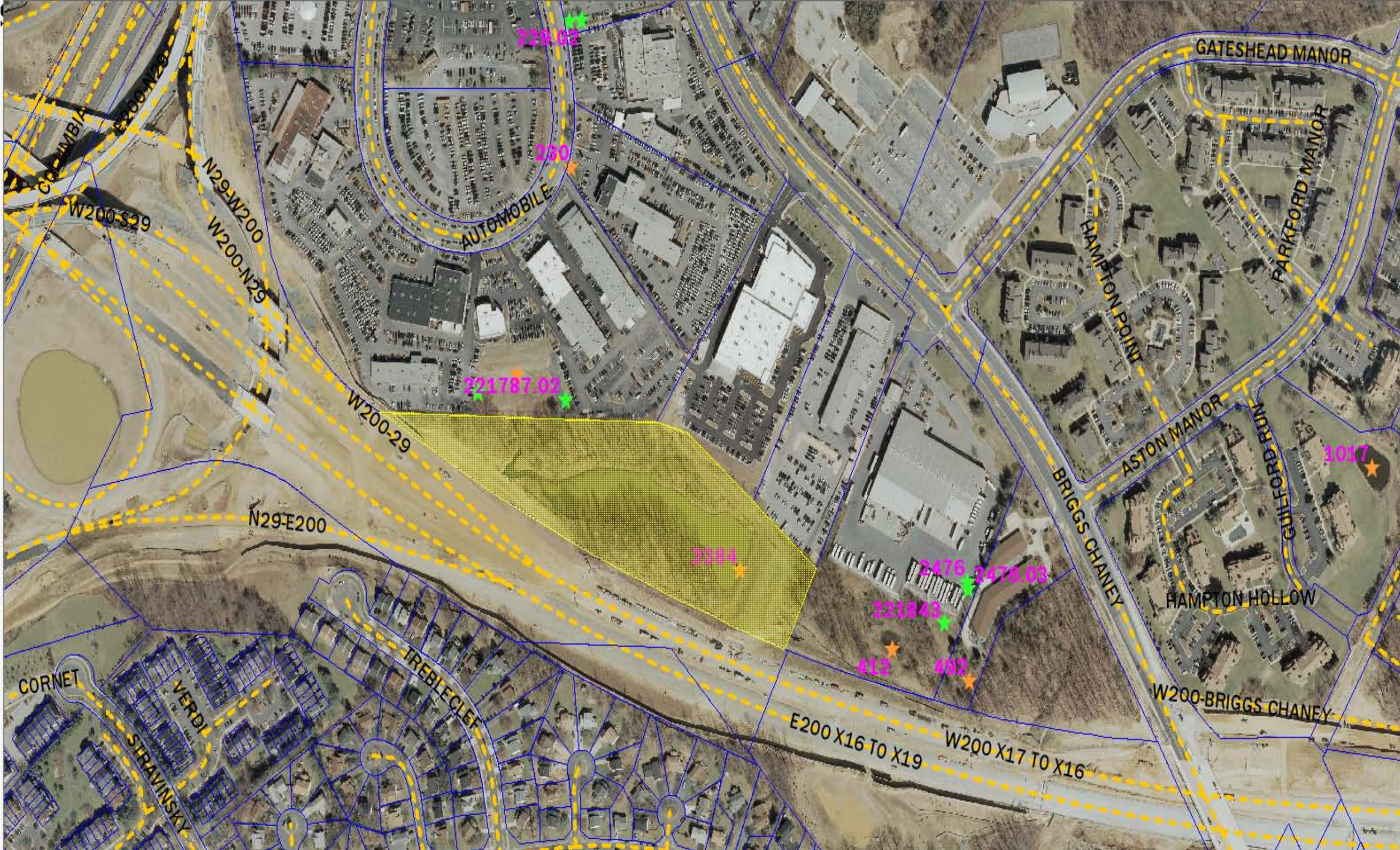
229.02
230
AUTOMOBILE
N29-W200
W200-N29
W200-S29
221787.02
W200-29
N29-E200
2384
2476
2476.03
221843
412
492
CORNET
VERDI
STRAVINSKY
TREBLECLEF
E200 X16 TO X19
W200 X17 TO X16
BRIGGS CHANEY
W200-BRIGGS CHANEY
HAMPTON POINT
ASTON MANOR
GUILFORD RUN
HAMPTON HOLLOW
PARKFORD MANOR
GATESHEAD MANOR
1017