Division of Fleet Management Services

Department of General Services
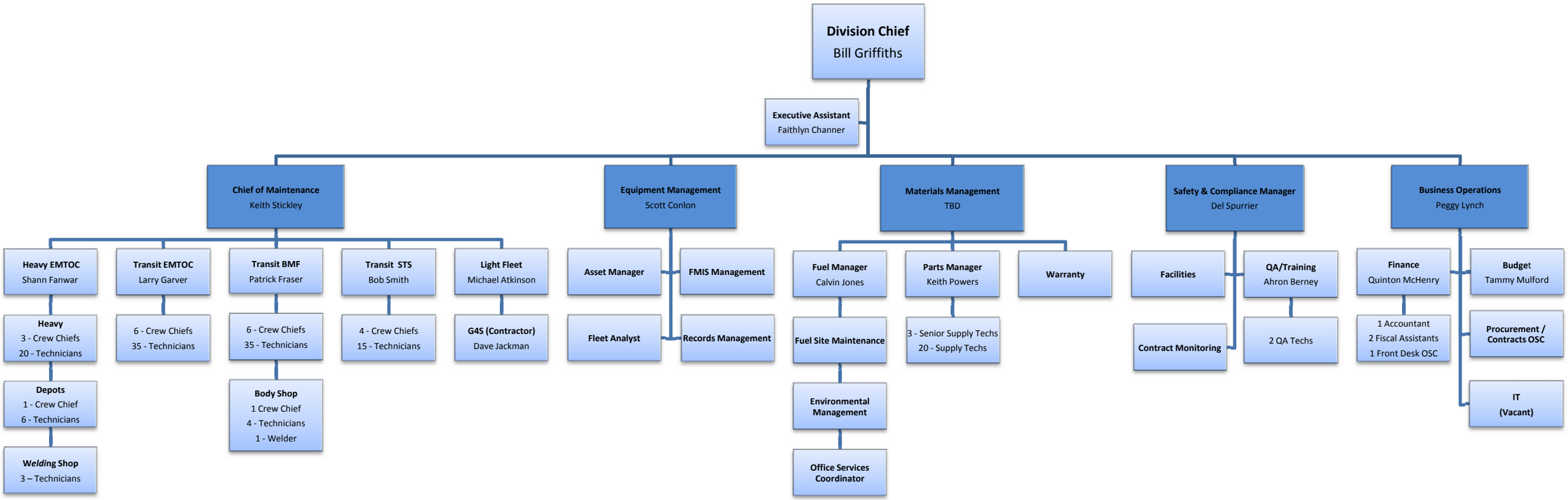
May 2014