

W20-1
48" x 48"



NOTE:
WORK VEHICLES SHALL DISPLAY
ROTATING AND /OR FLASHING LIGHT
ATOP VEHICLES AND FLASHING
WARNING LIGHTS IN FRONT AND REAR.

VEHICLES SHALL NOT PROCEED
MORE THAN THREE (3) MILES AHEAD
OF THE ADVANCE WARNING
SIGNS.

VEHICLES SHOULD NOT OCCUPY OR BE
STOPPED IN A LANE BEYOND A HORIZONTAL
CURVE OR A VERTICAL CURVE (HILL).

IF STOPPING IS NECESSARY, FLAGGERS SHALL
BE POSITIONED PRIOR TO STOPPING WORK
VEHICLES.

THE FLAGGER SHALL BE POSITIONED IN
ADVANCE OF THE CURVE (HORIZONTAL OR VERTICAL)
TO PROVIDE MOTORIST ADEQUATE ADVANCE
WARNING OF TEMPORARY WORK ZONE.

NO WORK OPERATION WHICH INTERFERES
WITH THE FLOW OF TRAFFIC MAY TAKE PLACE
DURING PEAK HOURS MONDAY - FRIDAY
6 A.M. - 9 A.M. AND 3:30 P.M. - 7 P.M.



DIRECTION OF TRAFFIC



SIGN



FLASHING OR ROTATING LIGHT

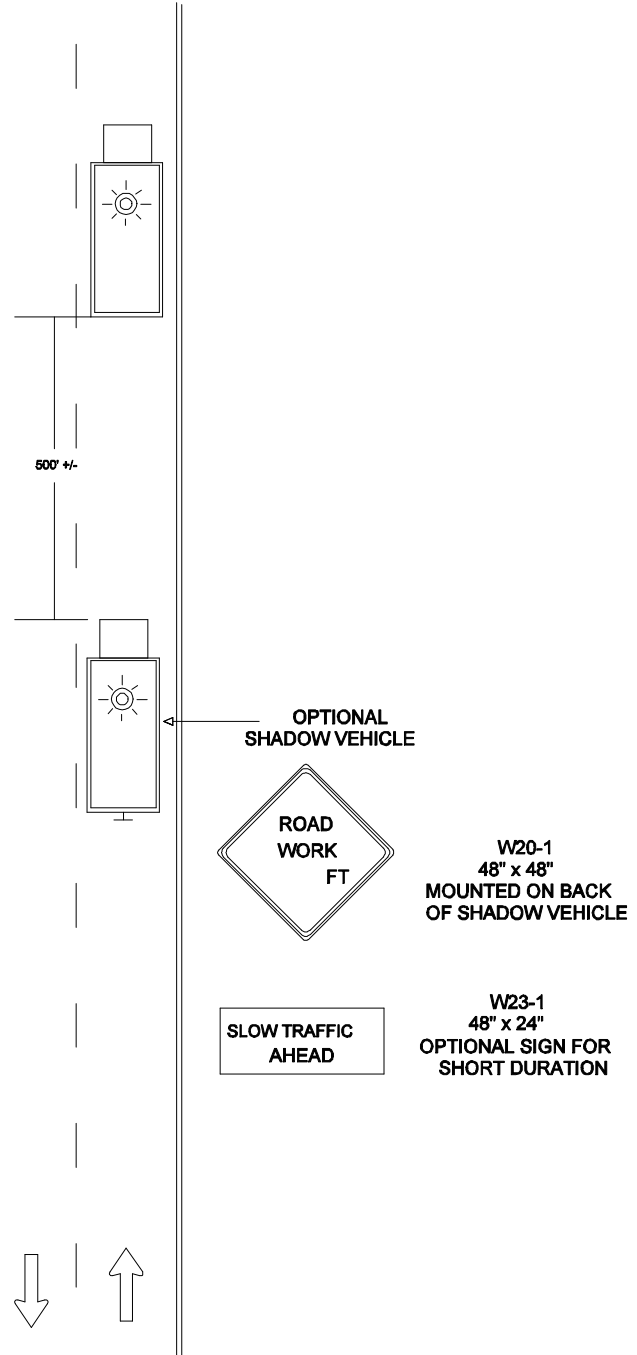

REVISION BY	DATE	APPROVED

DATE 07-01-14	TRAFFIC OPERATIONS SECTION MONTGOMERY COUNTY, MARYLAND
DES. BY MCDPWT	
DRAWN BY TCLE	TRAFFIC CONTROL FOR MOBILE OPERATION (<15 MIN)
SCALE NTS	APPROVED _____ CHIEF, TRAFFIC OPERATIONS SECTION
	STANDARD TCP-102.05 _____ OF _____ SHEETS