Daytime Population in Montgomery County

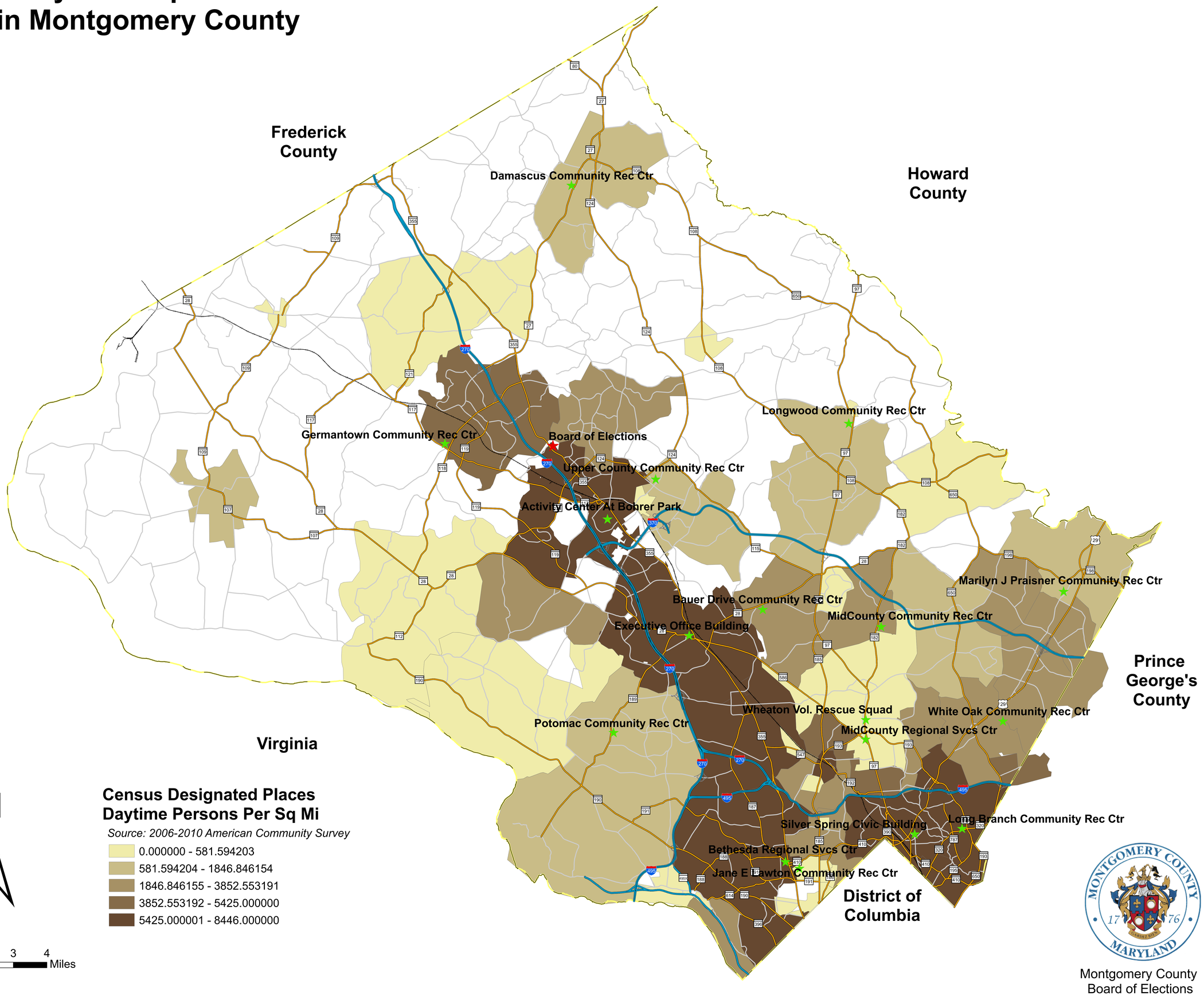

Montgomery County
Board of Elections