

- LEGEND**
- EXISTING TREE
 - EXISTING PROPERTY BOUNDARY
 - EXISTING ADJ. PROPERTY BOUNDARY
 - EX. CONTOUR
 - WATERSHED BOUNDARY
 - LIMIT OF PMA TRANSITION AREA
 - LIMIT OF SUBJECT PROPERTY

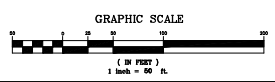

FILE EXISTING CONDITIONS PLAN			
PROJECT TREEMAN PROPERTY 2230 SPENCERVILLE ROAD SPENCERVILLE, MD 20868 PARCEL 319 MONTGOMERY COUNTY, MD ELECTION DISTRICT 5			
PREPARED FOR JOSE & NELSY POLANCO 16201 BATSON ROAD SPENCERVILLE, MD 20868 240.353.0444 treemaninc@gmail.com			
		5160 DORSEY HALL DRIVE ELLICOTT CITY, MD 21042 0443.542.9199 NORTONLANDDESIGN.COM LANDSCAPE ARCHITECTURE & ENVIRONMENTAL PLANNING	
REVISIONS 			
WATER CLASS	IP / IIP	WATERSHED	PLANTING PLAN
PRIMARY	UNNAMED	LOWES PATENT	UPPER PAINT BRANCH
TAX MAP	KS342	200 SHEET	22INE03
SCALE	AS SHOWN	DATE	AUGUST 2023
		PROJ. NO.	21-139
		SHEET NO.	L-01A

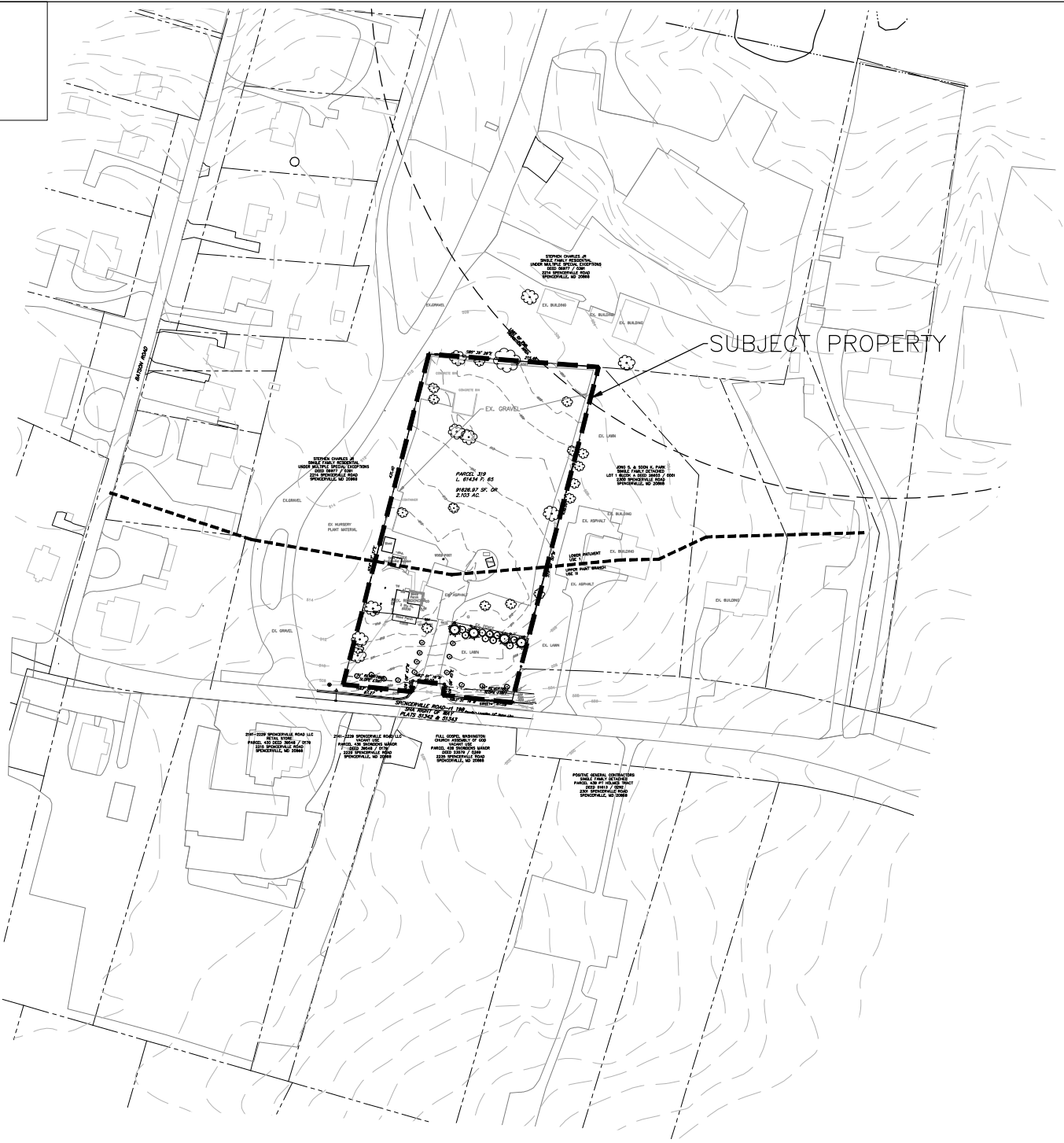

I HEREBY CERTIFY THAT THESE CONTRACT DOCUMENTS WERE PREPARED OR APPROVED BY ME AND THAT I AM A QUALIFIED REGISTERED LANDSCAPE ARCHITECT UNDER THE LAWS OF THE STATE OF MARYLAND.
 LICENSE # 3319
 EXPIRATION DATE 9.7.2026