



Exhibit 27
OZAH Case No: CU 24-14

Boyer Place (Yeshiva Temp)
Overall Site Layout



MORRIS & RITCHIE ASSOCIATES, INC.
1220-B East Joppa Road, Suite 400K
Towson, Maryland 21286
410-821-1690
410-821-1748 Fax

28 February 2024



7150 STANDARD DRIVE
HANOVER, MD 21076



**MORRIS & RITCHIE
ASSOCIATES, INC.**
1220-B East Joppa Road, Suite 400K
Towson, Maryland 21286
410-821-1690
410-821-1748 Fax

Boyer Place (Yeshiva Temp)

Existing View 1

28 February 2024



7150 STANDARD DRIVE
HANOVER, MD 21076

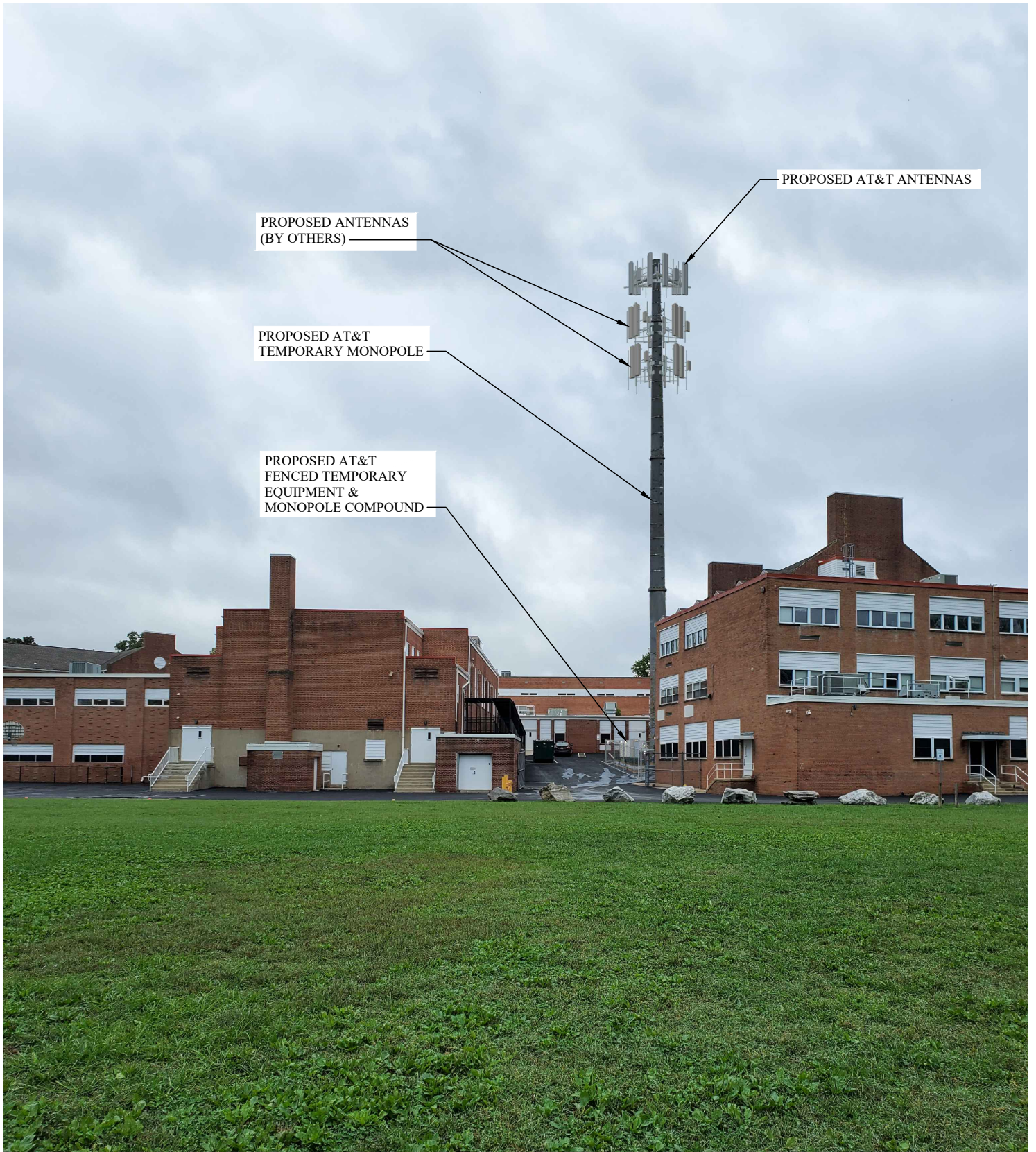

PROPOSED ANTENNAS
(BY OTHERS)

PROPOSED AT&T ANTENNAS

PROPOSED AT&T
TEMPORARY MONOPOLE

PROPOSED AT&T
FENCED TEMPORARY
EQUIPMENT &
MONOPOLE COMPOUND



**MORRIS & RITCHIE
ASSOCIATES, INC.**
1220-B East Joppa Road, Suite 400K
Towson, Maryland 21286
410-821-1690
410-821-1748 Fax

Boyer Place (Yeshiva Temp)

Proposed View 1

28 February 2024



7150 STANDARD DRIVE
HANOVER, MD 21076



**MORRIS & RITCHIE
ASSOCIATES, INC.**
1220-B East Joppa Road, Suite 400K
Towson, Maryland 21286
410-821-1690
410-821-1748 Fax

Boyer Place (Yeshiva Temp) Existing View 2

28 February 2024



7150 STANDARD DRIVE
HANOVER, MD 21076



PROPOSED AT&T ANTENNAS

PROPOSED ANTENNAS
(BY OTHERS)

PROPOSED AT&T
TEMPORARY MONOPOLE



**MORRIS & RITCHIE
ASSOCIATES, INC.**
1220-B East Joppa Road, Suite 400K
Towson, Maryland 21286
410-821-1690
410-821-1748 Fax

Boyer Place (Yeshiva Temp) Proposed View 2

28 February 2024



7150 STANDARD DRIVE
HANOVER, MD 21076



**MORRIS & RITCHIE
ASSOCIATES, INC.**
1220-B East Joppa Road, Suite 400K
Towson, Maryland 21286
410-821-1690
410-821-1748 Fax

Boyer Place (Yeshiva Temp)

Existing View 3

28 February 2024



AT&T

7150 STANDARD DRIVE
HANOVER, MD 21076



PROPOSED AT&T ANTENNAS

PROPOSED ANTENNAS
(BY OTHERS)

PROPOSED AT&T
TEMPORARY MONOPOLE

Boyer Place (Yeshiva Temp)

Proposed View 3



**MORRIS & RITCHIE
ASSOCIATES, INC.**
1220-B East Joppa Road, Suite 400K
Towson, Maryland 21286
410-821-1690
410-821-1748 Fax

28 February 2024



AT&T

7150 STANDARD DRIVE
HANOVER, MD 21076



**MORRIS & RITCHIE
ASSOCIATES, INC.**
1220-B East Joppa Road, Suite 400K
Towson, Maryland 21286
410-821-1690
410-821-1748 Fax

Boyer Place (Yeshiva Temp)

Existing View 4

28 February 2024



7150 STANDARD DRIVE
HANOVER, MD 21076

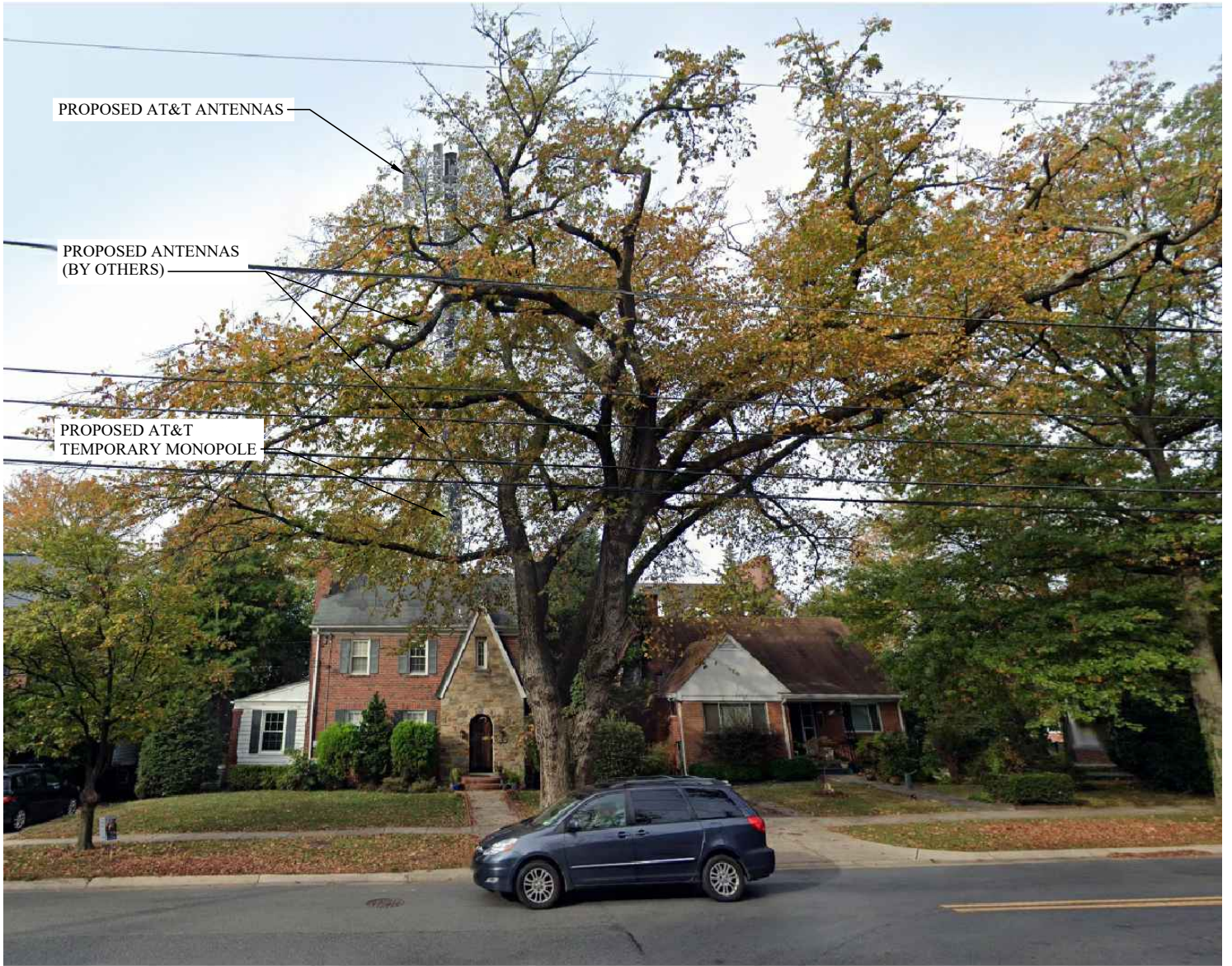

PROPOSED AT&T ANTENNAS

PROPOSED ANTENNAS
(BY OTHERS)

PROPOSED AT&T
TEMPORARY MONOPOLE



**MORRIS & RITCHIE
ASSOCIATES, INC.**
1220-B East Joppa Road, Suite 400K
Towson, Maryland 21286
410-821-1690
410-821-1748 Fax

Boyer Place (Yeshiva Temp)

Proposed View 4

28 February 2024



7150 STANDARD DRIVE
HANOVER, MD 21076