

A B C D E F G H J K L M N P Q

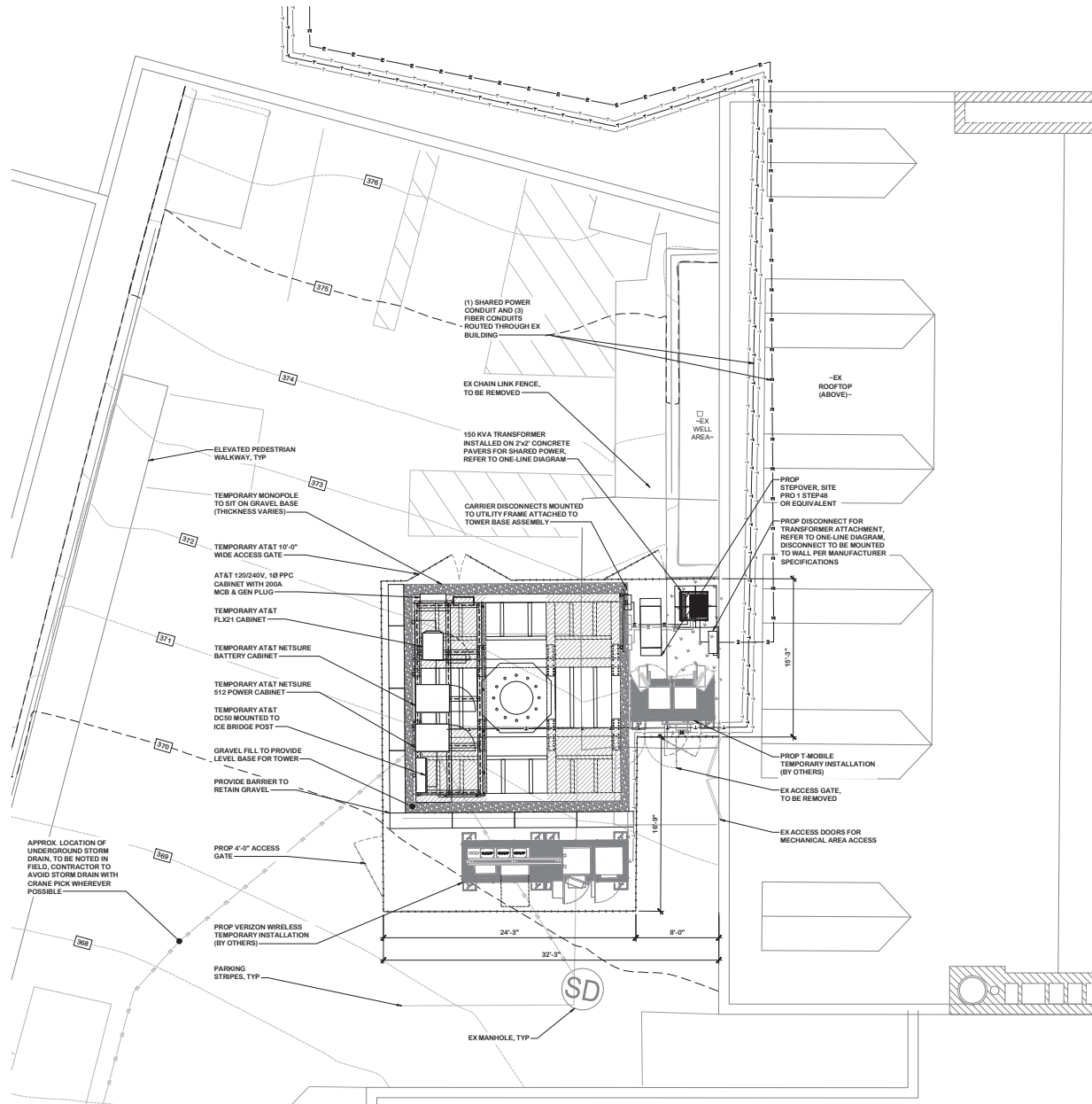

ENLARGED COMPOUND LAYOUT
SCALE: 1"=5'-0"



7150 STANDARD DRIVE
HANOVER, MD 21076



MORRIS & RITCHEE ASSOCIATES, INC.
Civil/Structural Engineers
1215 N. East-Joyce Road, Suite 400R
Towson, Maryland 21286
Office: (410) 521-4300
Fax: (410) 521-1748



1997 ANNAPOLIS EXCHANGE PARKWAY, SUITE 200
ANNAPOLIS, MD 21401
PHONE: (410) 283-8465
FAX: (410) 220-2962

SITE ID: SIMD010145
SITE NAME: DUNAVANT RELO FOR BOYER PLACE (YESHIVA TEMP) (FA NUMBER: 12573579)
SITE ADDRESS: 2010 LINDEN LANE SILVER SPRING, MD 20910 MONTGOMERY COUNTY

REVISION BLOCK		
NO.	DESCRIPTION	DATE
	COUNTY COMMENTS	08/15/23
	COUNTY COMMENTS	07/20/23
	PERMIT DWGS	07/13/23



PROFESSIONAL CERTIFICATION
I HEREBY CERTIFY THAT THESE DOCUMENTS WERE PREPARED OR APPROVED BY ME, AND THAT I AM A DULY LICENSED PROFESSIONAL ENGINEER UNDER THE LAWS OF THE STATE OF MARYLAND, LICENSE NO. 32384, EXPIRATION DATE: 11/10/2023.

DRAWN BY: AJL
DESIGNED BY: AJL
REVIEWED BY: RJD
ORIGINAL DATE: 06/22/2023
MRA PROJECT #: 18291.213



Know what's below. Call before you dig.
PROTECT YOURSELF. OWE THREE MINUTE SERVICE NOTICE.
THIS DRAWING DOES NOT INCLUDE NECESSARY CONSIDERATIONS FOR PROTECTION NOTICES. ALL CONTRACTORS MUST CALL 811 TO COMPARE WITH THE OCCUPATIONAL SAFETY AND HEALTH ACT OF 1970 AND ALL RULES AND REGULATIONS THERE TO APPLICABLE.

SHEET TITLE
Enlarged Compound Plan

SHEET NUMBER

C-2