Montgomery County
AGRICULTURAL PRESERVATION

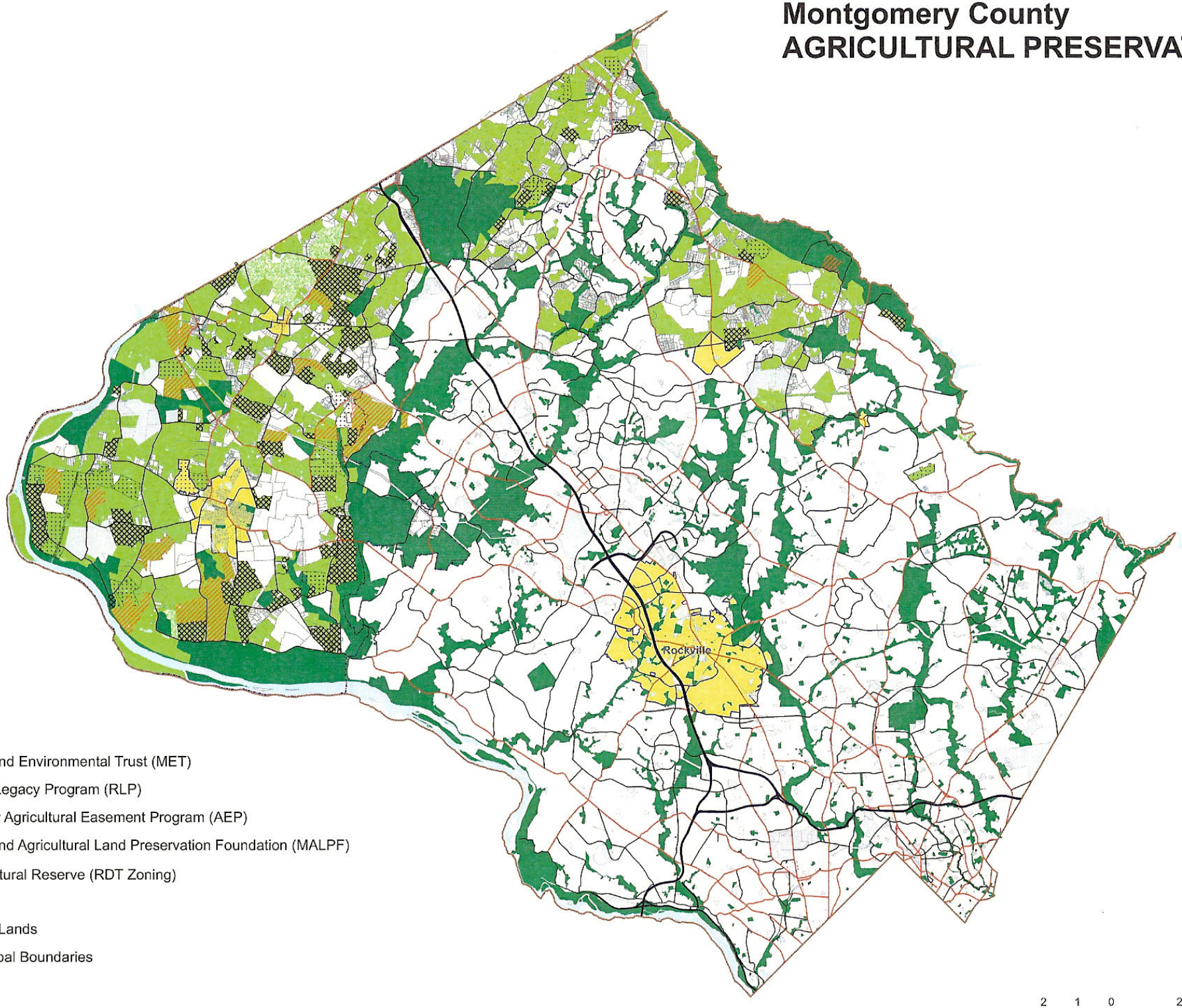

Data (as of January 2009) from: Montgomery County Department of Economic Development, Agricultural Services Division, Montgomery County Department of Technical Services-GIS Team. Map by Montgomery County ETS-GIS.