Four Corners Retrofit Opportunities - Phase 4

May 23, 2011

McCormick Taylor
Engineers & Planners Since 1946

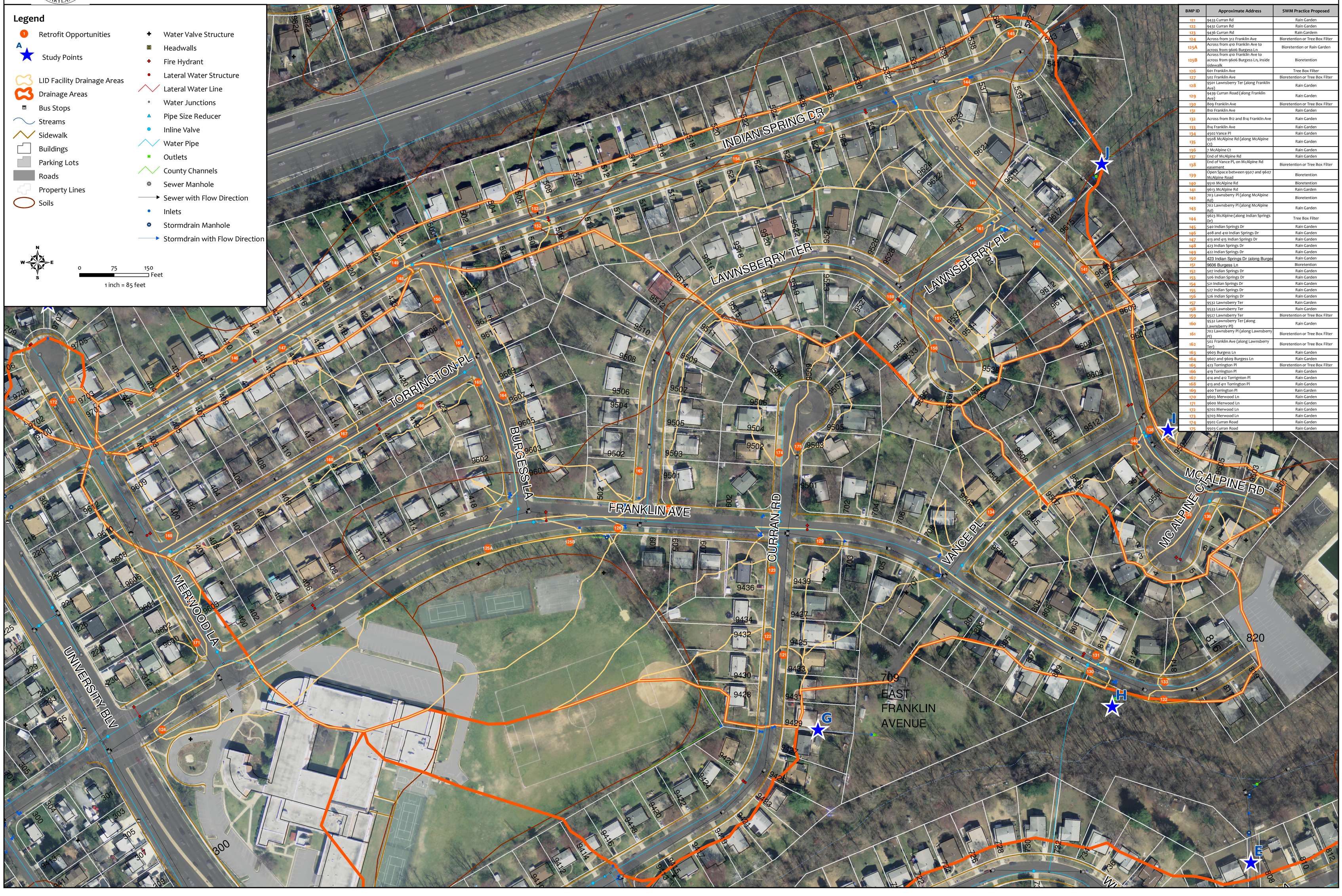

BMP ID	Approximate Address	SWM Practice Proposed
121	9433 Curran Rd	Rain Garden
122	9432 Curran Rd	Rain Garden
123	9436 Curran Rd	Rain Garden
124	Across from 312 Franklin Ave	Bioretention or Tree Box Filter
125A	Across from 410 Franklin Ave to across from 9606 Burgess Ln	Bioretention or Rain Garden
125B	Across from 410 Franklin Ave to across from 9606 Burgess Ln, inside sidewalk	Bioretention
126	601 Franklin Ave	Tree Box Filter
127	510 Franklin Ave	Bioretention or Tree Box Filter
128	9501 Lawnsberry Ter (along Franklin Ave)	Rain Garden
129	9439 Curran Road (along Franklin Ave)	Rain Garden
130	809 Franklin Ave	Bioretention or Tree Box Filter
131	810 Franklin Ave	Rain Garden
132	Across from 812 and 814 Franklin Ave	Rain Garden
133	814 Franklin Ave	Rain Garden
134	4502 Vance Pl	Rain Garden
135	9508 McAlpine Rd (along McAlpine Ct)	Rain Garden
136	7 McAlpine Ct	Rain Garden
137	End of McAlpine Rd	Rain Garden
138	End of Vance Pl, on McAlpine Rd easement	Bioretention or Tree Box Filter
139	Open Space between 9507 and 9607 McAlpine Road	Bioretention
140	9510 McAlpine Rd	Bioretention
141	9613 McAlpine Rd	Rain Garden
142	703 Lawnsberry Pl (along McAlpine Rd)	Bioretention
143	702 Lawnsberry Pl (along McAlpine Rd)	Rain Garden
144	9613 McAlpine (along Indian Springs Dr)	Tree Box Filter
145	540 Indian Springs Dr	Rain Garden
146	408 and 410 Indian Springs Dr	Rain Garden
147	413 and 415 Indian Springs Dr	Rain Garden
148	423 Indian Springs Dr	Rain Garden
149	422 Indian Springs Dr	Rain Garden
150	423 Indian Springs Dr (along Burges	Rain Garden
151	9606 Burgess Ln	Bioretention
152	507 Indian Springs Dr	Rain Garden
153	506 Indian Springs Dr	Rain Garden
154	521 Indian Springs Dr	Rain Garden
155	527 Indian Springs Dr	Rain Garden
156	526 Indian Springs Dr	Rain Garden
157	9532 Lawnsberry Ter	Rain Garden
158	9533 Lawnsberry Ter	Rain Garden
159	9527 Lawnsberry Ter	Bioretention or Tree Box Filter
160	9532 Lawnsberry Ter (along Lawnsberry Pl)	Rain Garden
161	702 Lawnsberry Pl (along Lawnsberry Pl)	Bioretention or Tree Box Filter
162	502 Franklin Ave (along Lawnsberry Ter)	Bioretention or Tree Box Filter
163	9603 Burgess Ln	Rain Garden
164	9607 and 9609 Burgess Ln	Rain Garden
165	423 Torrington Pl	Bioretention or Tree Box Filter
166	419 Torrington Pl	Rain Garden
167	414 and 412 Torrington Pl	Rain Garden
168	413 and 411 Torrington Pl	Rain Garden
169	400 Torrington Pl	Rain Garden
170	9603 Merwood Ln	Rain Garden
171	9600 Merwood Ln	Rain Garden
172	9702 Merwood Ln	Rain Garden
173	9703 Merwood Ln	Rain Garden
174	9502 Curran Road	Rain Garden
175	9503 Curran Road	Rain Garden