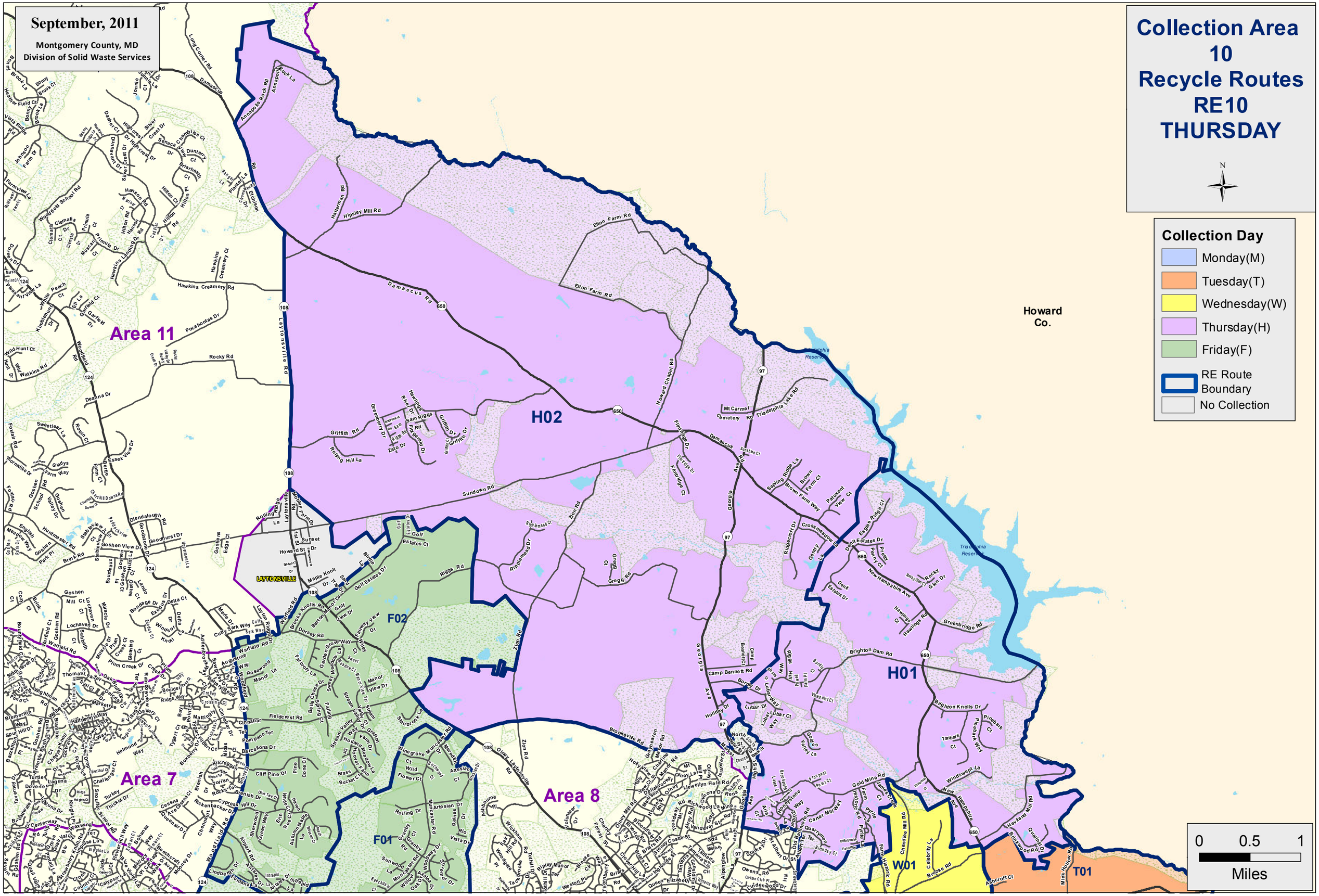
September, 2011
Montgomery County, MD
Division of Solid Waste Services
Collection Area
10
Recycle Routes
RE10
THURSDAY
N
Collection Day
Monday(M)
Tuesday(T)
Wednesday(W)
Thursday(H)
Friday(F)
RE Route Boundary
No Collection
Area 11
Area 7
Area 8
H02
F02
F01
H01
W01
T01
Howard Co.
LAYTONSVILLE
0
0.5
1
Miles