Collection Area 13 Yard Trim Routes YT13

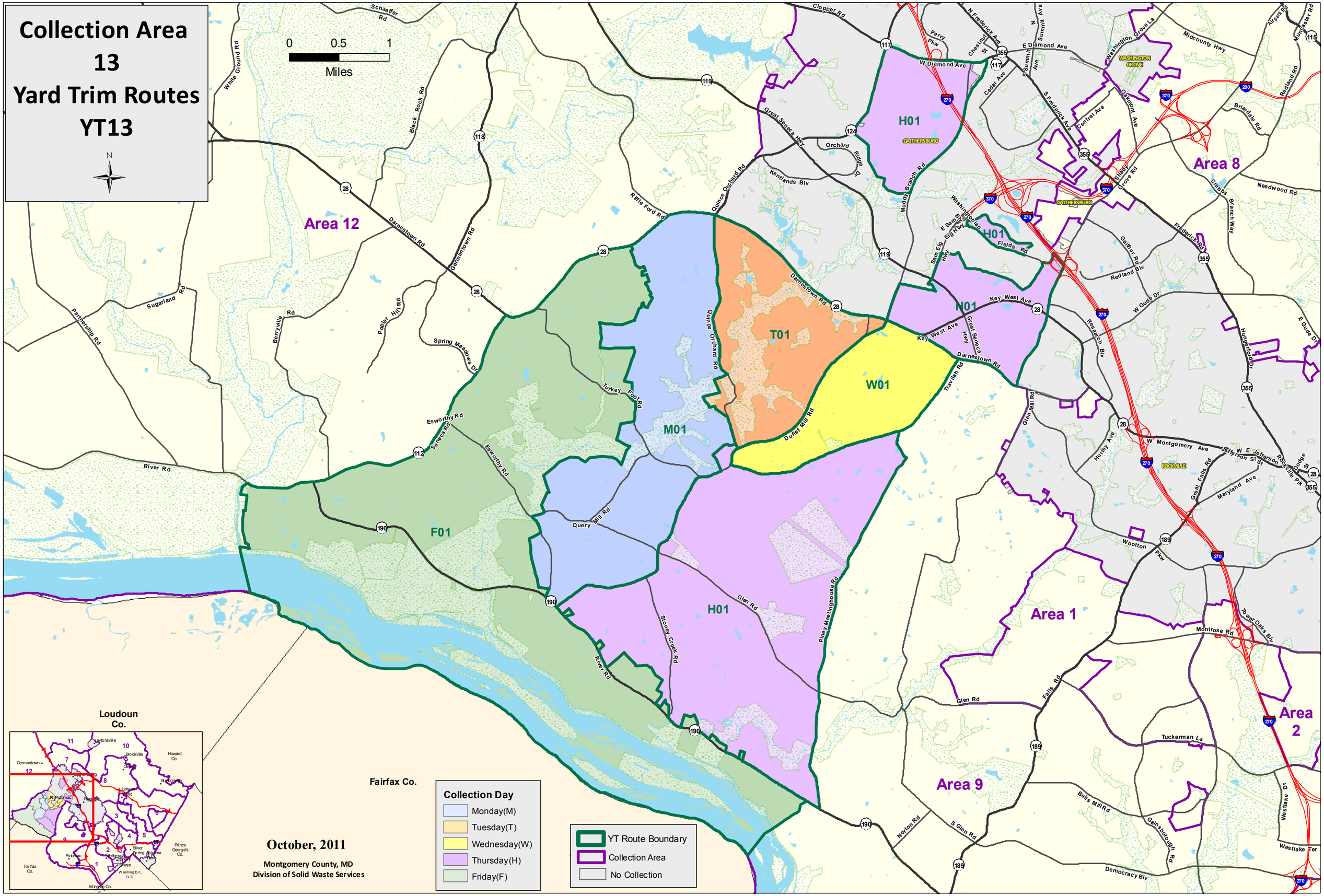

October, 2011

Montgomery County, MD
Division of Solid Waste Services