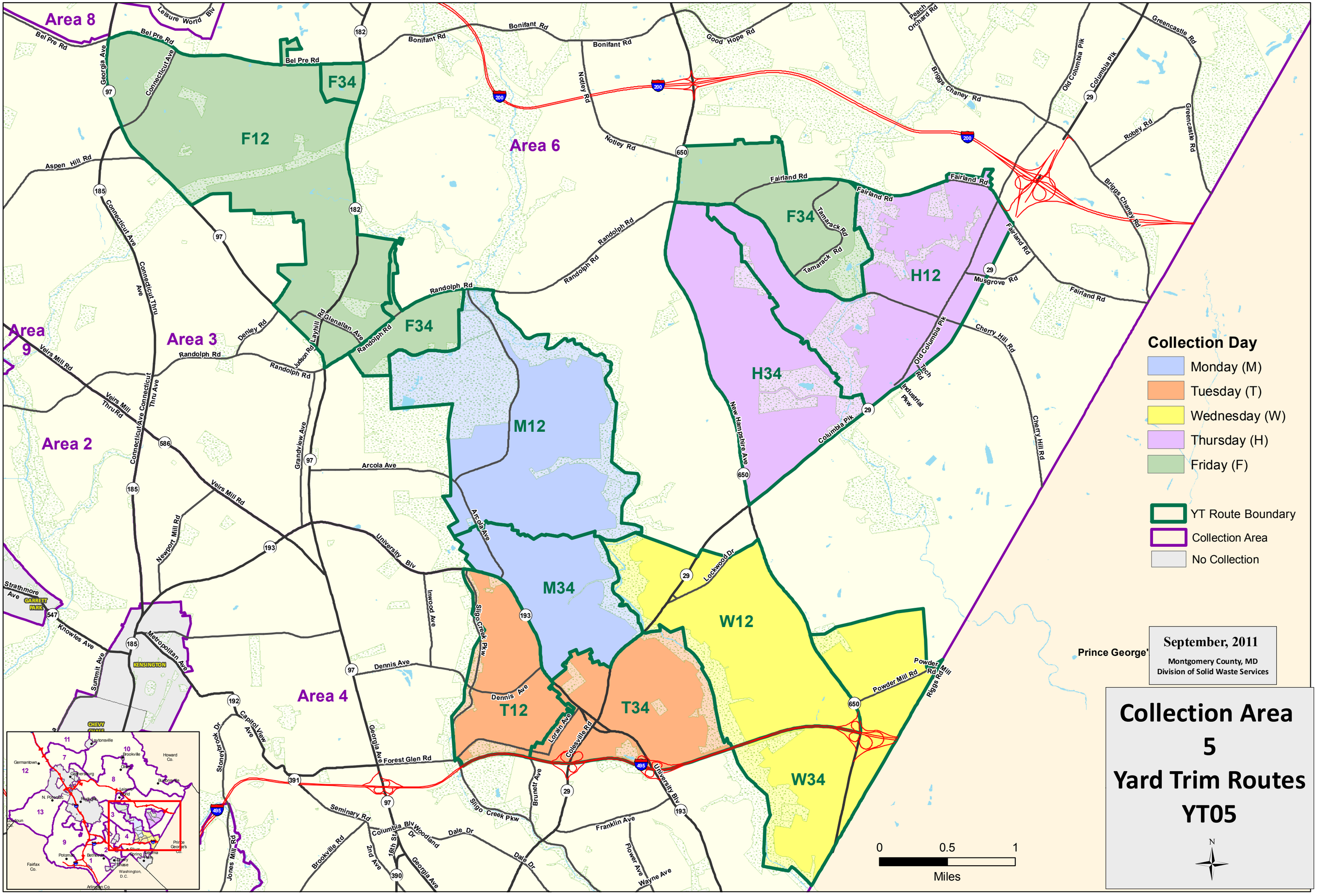
Collection Day
Monday (M)
Tuesday (T)
Wednesday (W)
Thursday (H)
Friday (F)
YT Route Boundary
Collection Area
No Collection
September, 2011
Montgomery County, MD
Division of Solid Waste Services
Collection Area
5
Yard Trim Routes
YT05
0
0.5
1
Miles
N
Area 8
Area 6
Area 3
Area 9
Area 2
Area 4
Prince George's
F12
F34
F34
F34
H12
H34
M12
M34
W12
W34
T12
T34
Bel Pre Rd
Leisure World Blv
Bonifant Rd
Good Hope Rd
Peach Orchard Rd
Greencastle Rd
Old Columbia Pik
Columbia Pik
Briggs Chaney Rd
Robey Rd
Notley Rd
Aspen Hill Rd
Fairland Rd
Tamarack Rd
Randolph Rd
Musgrove Rd
Cherry Hill Rd
Industrial Pkw
Peach Rd
New Hampshire Ave
Connecticut Ave
Connecticut Thru Ave
Georgia Ave
Veirs Mill Rd
Veirs Mill Thru Rd
Denley Rd
Judson Rd
Layhill Rd
Glenallan Ave
Grandview Ave
Arcola Ave
Newport Mill Rd
University Blv
Inwood Ave
Lockwood Dr
Sligo Creek Pkw
Strathmore Ave
GARRETT PARK
Knowles Ave
Summit Ave
Metropolitan Ave
KENSINGTON
CHEVY CHASE
Dennis Ave
Capitol View Ave
Stonebrook Dr
Forest Glen Rd
Lorain Ave
Colesville Rd
Brunett Ave
Seminary Rd
Columbia Blv
Woodland Dr
Dale Dr
Franklin Ave
Flower Ave
Wayne Ave
Brookville Rd
2nd Ave
16th St
Jones Mill Rd
Powder Mill Rd
Riggs Rd
Prince George's Co.
Howard Co.
Montgomery Co.
Fairfax Co.
Arlington Co.
Washington, D.C.