Foreign Born Population in 2000
by U.S. Census Tracts
Montgomery Couty, MD

232,996 or 26.7% of the County's population is foreign born.

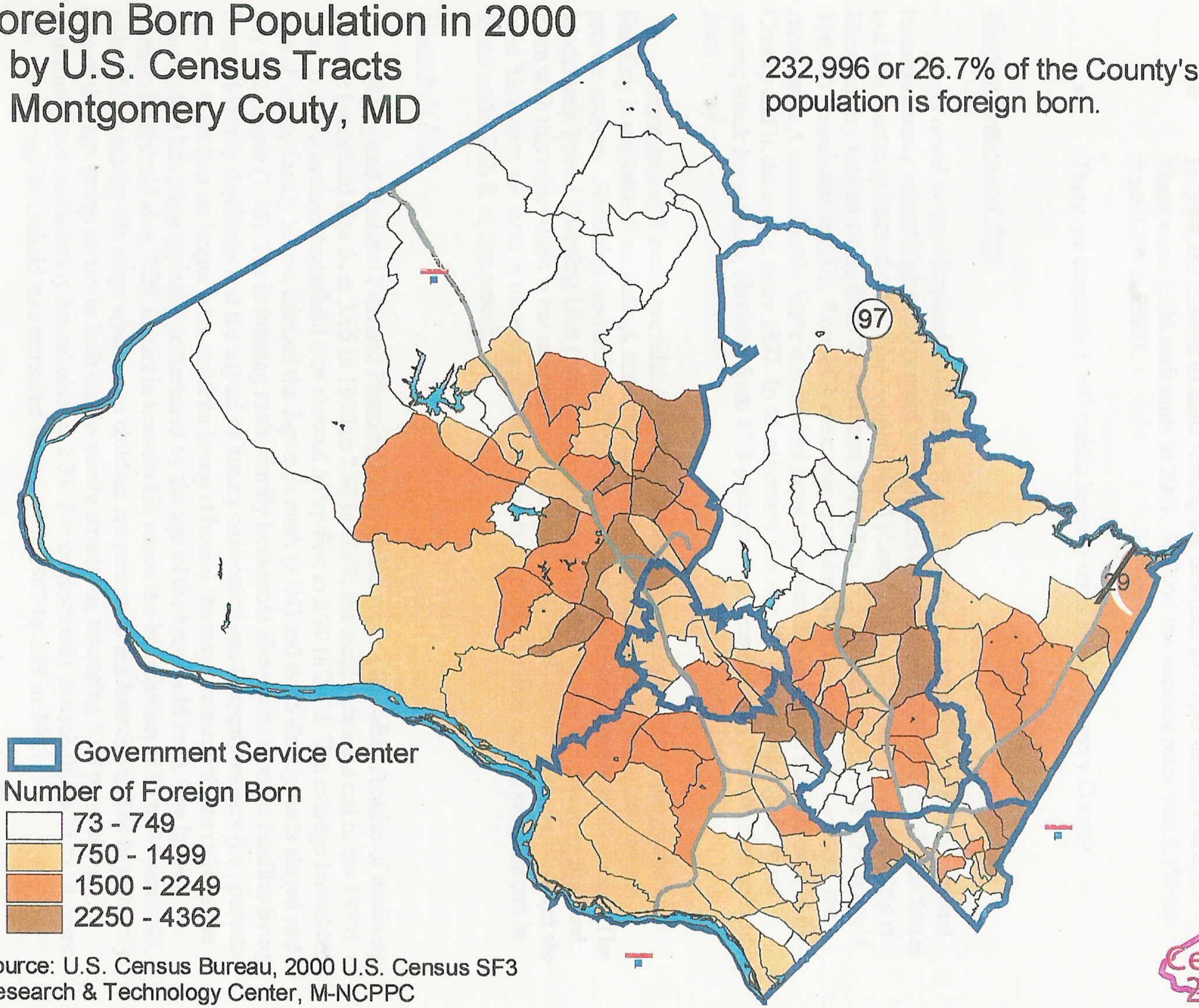

Source: U.S. Census Bureau, 2000 U.S. Census SF3
Research & Technology Center, M-NCPPC

Census 2000