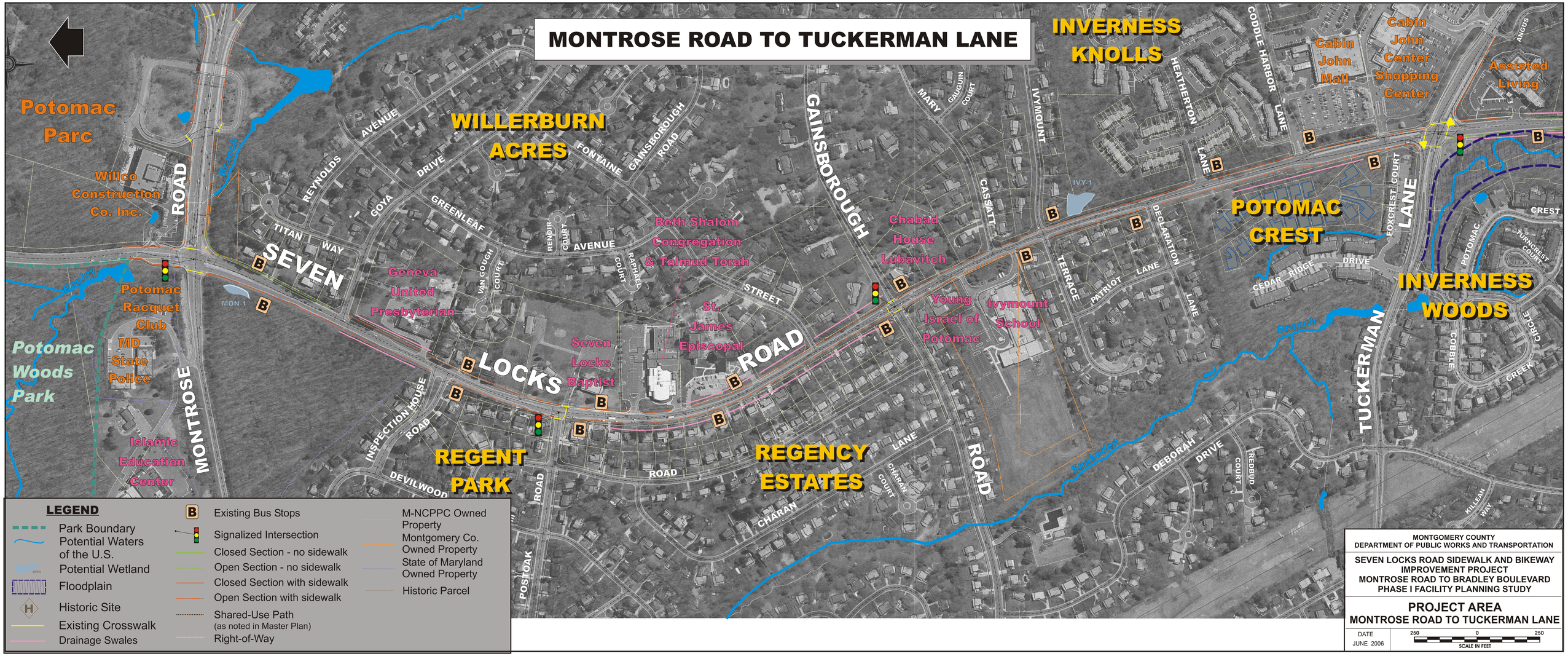
MONTROSE ROAD TO TUCKERMAN LANE
Potomac Parc
Willco Construction Co. Inc.
Potomac Racquet Club
MD State Police
Potomac Woods Park
Islamic Education Center
MONTROSE ROAD
WILLERBURN ACRES
SEVEN LOCKS ROAD
Geneva United Presbyterian
Seven Locks Baptist
Beth Shalom Congregation & Talmud Torah
St. James Episcopal
GAINSBOROUGH ROAD
Chabad House Lubavitch
Young Israel of Potomac
Ivymount School
INVERNESS KNOLLS
POTOMAC CREST
INVERNESS WOODS
TUCKERMAN LANE
Cabin John Mall
Cabin John Center Shopping Center
Assisted Living
REGENT PARK
REGENCY ESTATES
Branch
Snakeden
LEGEND
Park Boundary
Potential Waters of the U.S.
Potential Wetland
Floodplain
Historic Site
Existing Crosswalk
Drainage Swales
Existing Bus Stops
Signalized Intersection
Closed Section - no sidewalk
Open Section - no sidewalk
Closed Section with sidewalk
Open Section with sidewalk
Shared-Use Path (as noted in Master Plan)
Right-of-Way
M-NCPPC Owned Property
Montgomery Co. Owned Property
State of Maryland Owned Property
Historic Parcel
MONTGOMERY COUNTY
DEPARTMENT OF PUBLIC WORKS AND TRANSPORTATION
SEVEN LOCKS ROAD SIDEWALK AND BIKEWAY IMPROVEMENT PROJECT
MONTROSE ROAD TO BRADLEY BOULEVARD
PHASE I FACILITY PLANNING STUDY
PROJECT AREA
MONTROSE ROAD TO TUCKERMAN LANE
DATE
JUNE 2006
250 0 250
SCALE IN FEET