



Legend

| | |
|--|---|
| Parks | BRT in Dedicated Lane |
| Field Verified Wetlands | BRT in Mixed Traffic |
| Forest Interior Dwelling Species Habitat | Proposed Sidewalk |
| Historic Properties | Proposed Bicycle Lane |
| FEMA 100-Year Floodplain | Proposed Service Road |
| Field Verified Streams | Proposed Grass Median |
| Preliminary LOD | Proposed Concrete Median |
| Proposed Right-of-Way Line | Pavement Removal |
| Proposed BRT Station | Potential Residential / Business Displacement |

The information shown shall be used for general planning information only. The locations of the proposed transit facilities and/or roadway improvements are approximate and subject to change during subsequent stages of project development.

| | | | |
|--|--|--|---------------|
| | | Veirs Mill Road Bus Rapid Transit Study | |
| | | Alternative 5B | |
| | | September 2016 | Sheet 1 of 11 |

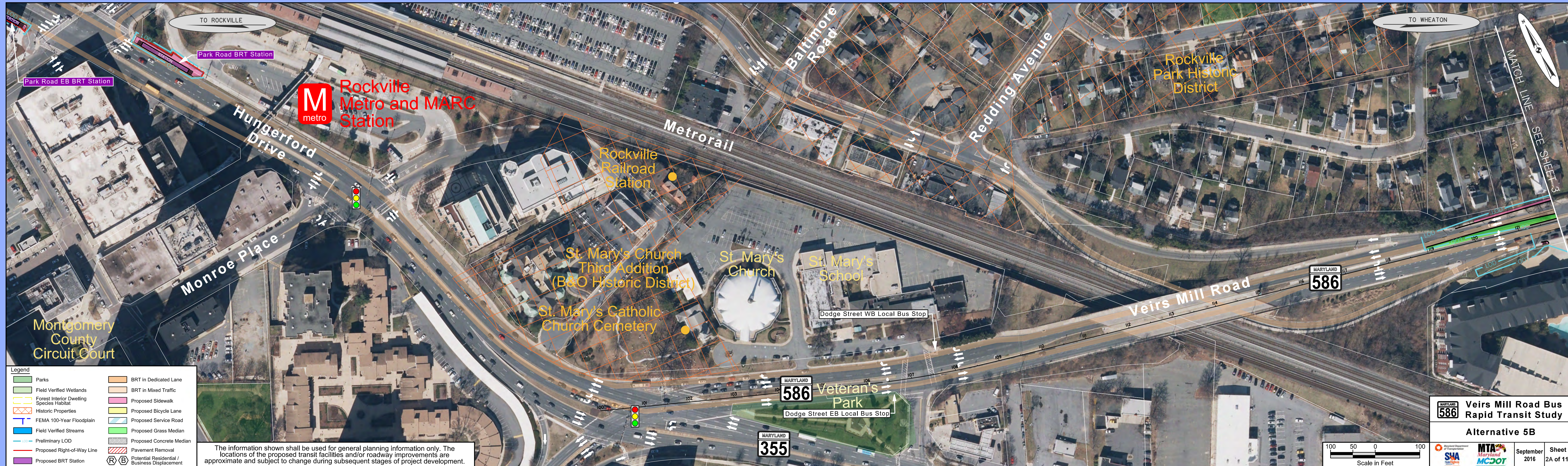



Legend

| | |
|--|---|
| Parks | BRT in Dedicated Lane |
| Field Verified Wetlands | BRT in Mixed Traffic |
| Forest Interior Dwelling Species Habitat | Proposed Sidewalk |
| Historic Properties | Proposed Bicycle Lane |
| FEMA 100-Year Floodplain | Proposed Service Road |
| Field Verified Streams | Proposed Grass Median |
| Preliminary LOD | Proposed Concrete Median |
| Proposed Right-of-Way Line | Pavement Removal |
| Proposed BRT Station | Potential Residential / Business Displacement |

The information shown shall be used for general planning information only. The locations of the proposed transit facilities and/or roadway improvements are approximate and subject to change during subsequent stages of project development.

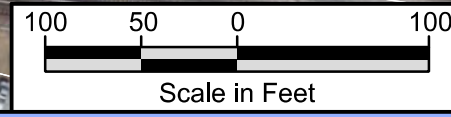

| | |
|-----------------------|--|
| | Veirs Mill Road Bus Rapid Transit Study |
| Alternative 5B | |
| | |
| September 2016 | Sheet 2B of 11 |

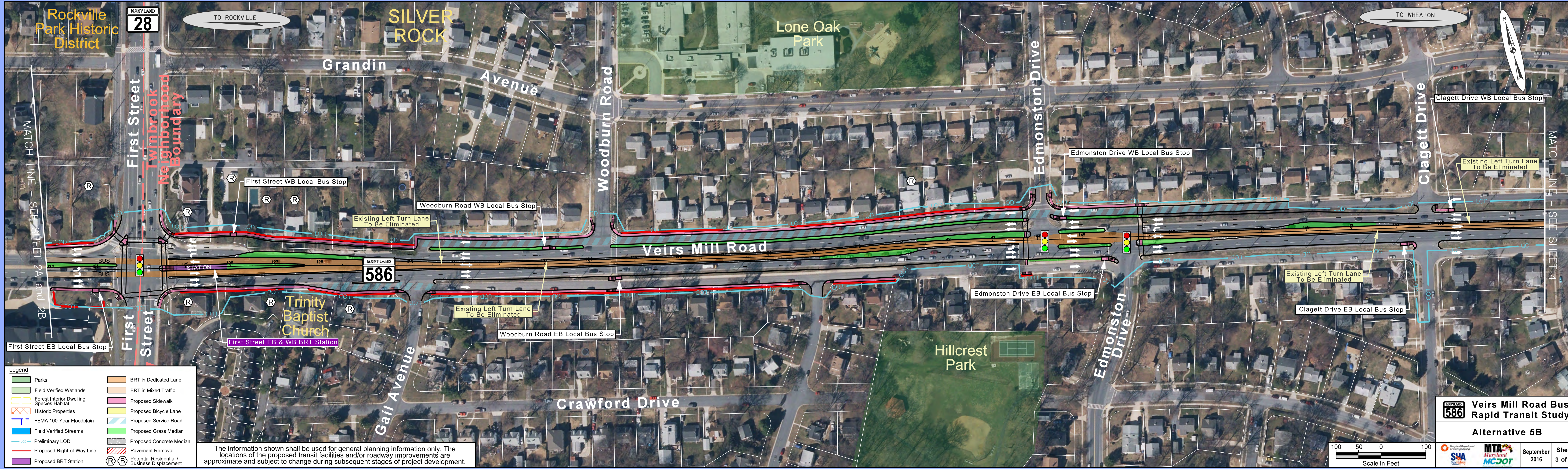

Legend

| | |
|--|---|
| Parks | BRT in Dedicated Lane |
| Field Verified Wetlands | BRT in Mixed Traffic |
| Forest Interior Dwelling Species Habitat | Proposed Sidewalk |
| Historic Properties | Proposed Bicycle Lane |
| FEMA 100-Year Floodplain | Proposed Service Road |
| Field Verified Streams | Proposed Grass Median |
| Preliminary LOD | Proposed Concrete Median |
| Proposed Right-of-Way Line | Pavement Removal |
| Proposed BRT Station | Potential Residential / Business Displacement |

The information shown shall be used for general planning information only. The locations of the proposed transit facilities and/or roadway improvements are approximate and subject to change during subsequent stages of project development.

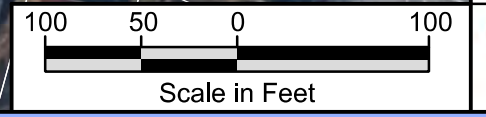

Veirs Mill Road Bus Rapid Transit Study

Alternative 5B

September 2016

Sheet 3 of 11

Logos for Maryland Department of Transportation, SHA, MTA Maryland, and MDOT.

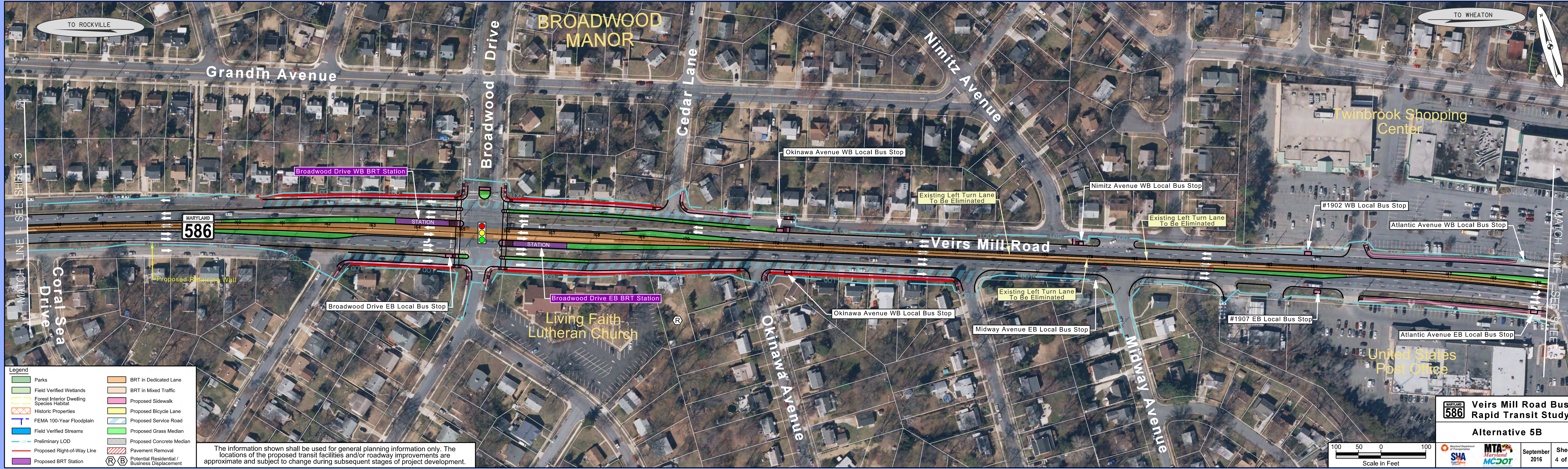

Legend

| | |
|--|---|
| Parks | BRT in Dedicated Lane |
| Field Verified Wetlands | BRT in Mixed Traffic |
| Forest Interior Dwelling Species Habitat | Proposed Sidewalk |
| Historic Properties | Proposed Bicycle Lane |
| FEMA 100-Year Floodplain | Proposed Service Road |
| Field Verified Streams | Proposed Grass Median |
| Preliminary LOD | Proposed Concrete Median |
| Proposed Right-of-Way Line | Pavement Removal |
| Proposed BRT Station | Potential Residential / Business Displacement |

The information shown shall be used for general planning information only. The locations of the proposed transit facilities and/or roadway improvements are approximate and subject to change during subsequent stages of project development.

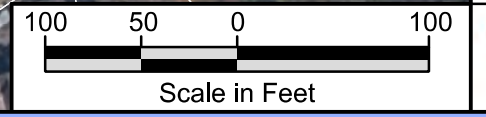

Veirs Mill Road Bus Rapid Transit Study

Alternative 5B

Maryland Department of Transportation
SHA
Suburban Highway Administration

MTA Maryland
MDOT
Maryland Department of Transportation

September 2016

Sheet 4 of 11

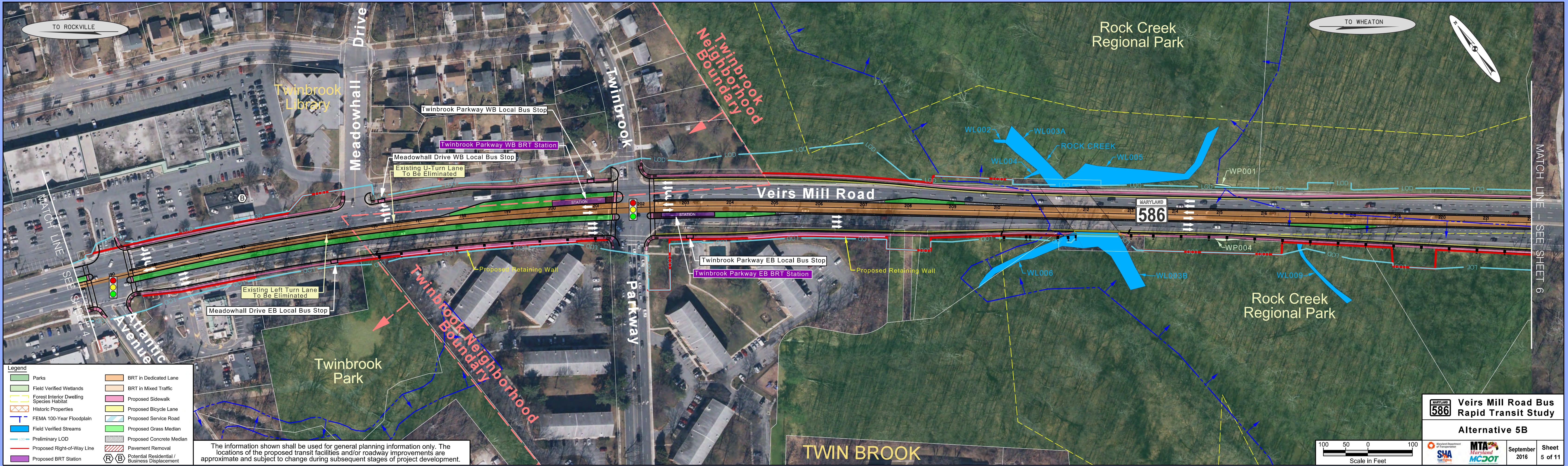

Legend

| | |
|--|---|
| Parks | BRT in Dedicated Lane |
| Field Verified Wetlands | BRT in Mixed Traffic |
| Forest Interior Dwelling Species Habitat | Proposed Sidewalk |
| Historic Properties | Proposed Bicycle Lane |
| FEMA 100-Year Floodplain | Proposed Service Road |
| Field Verified Streams | Proposed Grass Median |
| Preliminary LOD | Proposed Concrete Median |
| Proposed Right-of-Way Line | Pavement Removal |
| Proposed BRT Station | Potential Residential / Business Displacement |

The information shown shall be used for general planning information only. The locations of the proposed transit facilities and/or roadway improvements are approximate and subject to change during subsequent stages of project development.

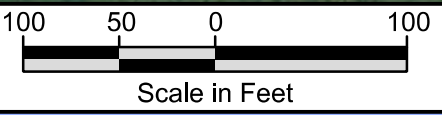

| | | | |
|--|--|--|---------------|
| | | Veirs Mill Road Bus Rapid Transit Study | |
| | | Alternative 5B | |
| | | September 2016 | Sheet 5 of 11 |

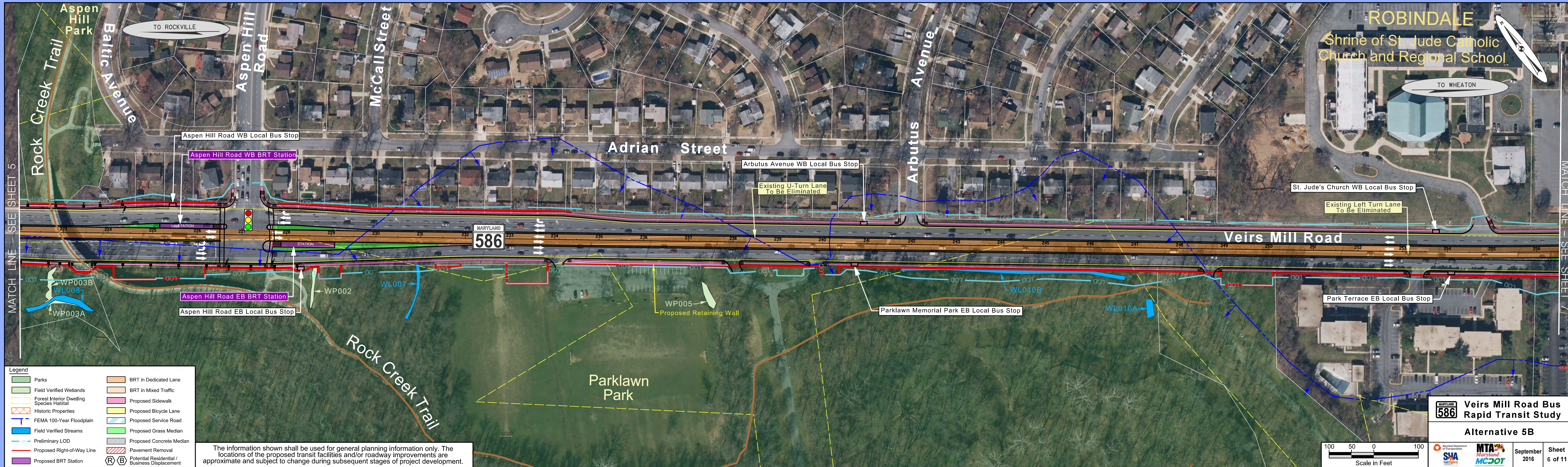

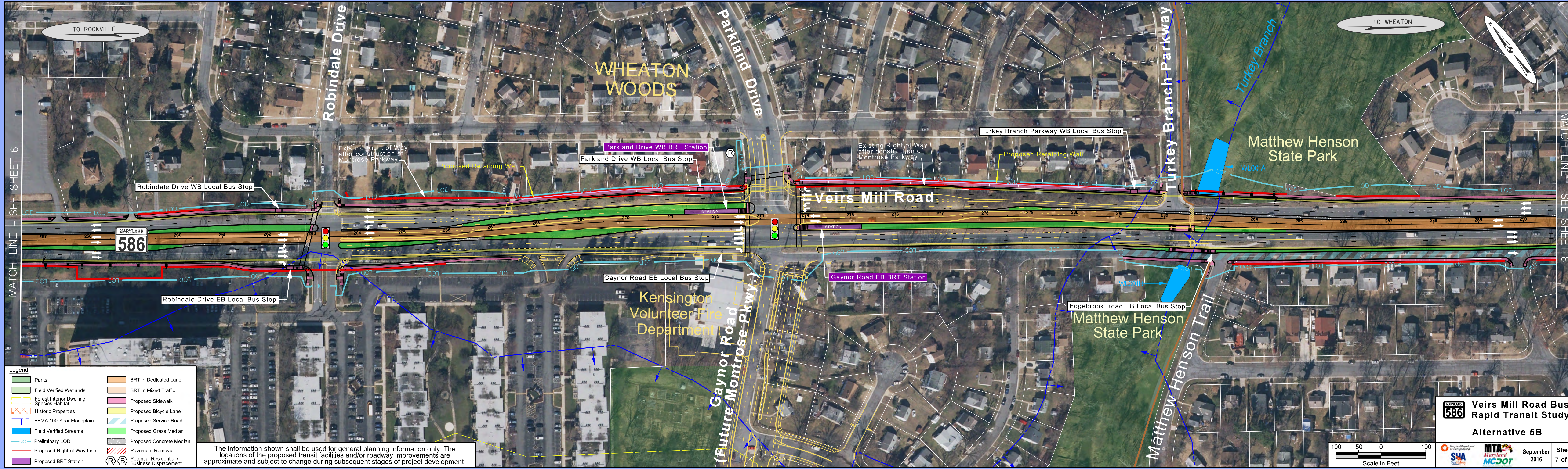

MATCH LINE - SEE SHEET 6

MATCH LINE - SEE SHEET 8

- Legend**
- | | |
|--|---|
| Parks | BRT in Dedicated Lane |
| Field Verified Wetlands | BRT in Mixed Traffic |
| Forest Interior Dwelling Species Habitat | Proposed Sidewalk |
| Historic Properties | Proposed Bicycle Lane |
| FEMA 100-Year Floodplain | Proposed Service Road |
| Field Verified Streams | Proposed Grass Median |
| Preliminary LOD | Proposed Concrete Median |
| Proposed Right-of-Way Line | Pavement Removal |
| Proposed BRT Station | Potential Residential / Business Displacement |

The information shown shall be used for general planning information only. The locations of the proposed transit facilities and/or roadway improvements are approximate and subject to change during subsequent stages of project development.



Veirs Mill Road Bus Rapid Transit Study

Alternative 5B

September 2016

Sheet 7 of 11

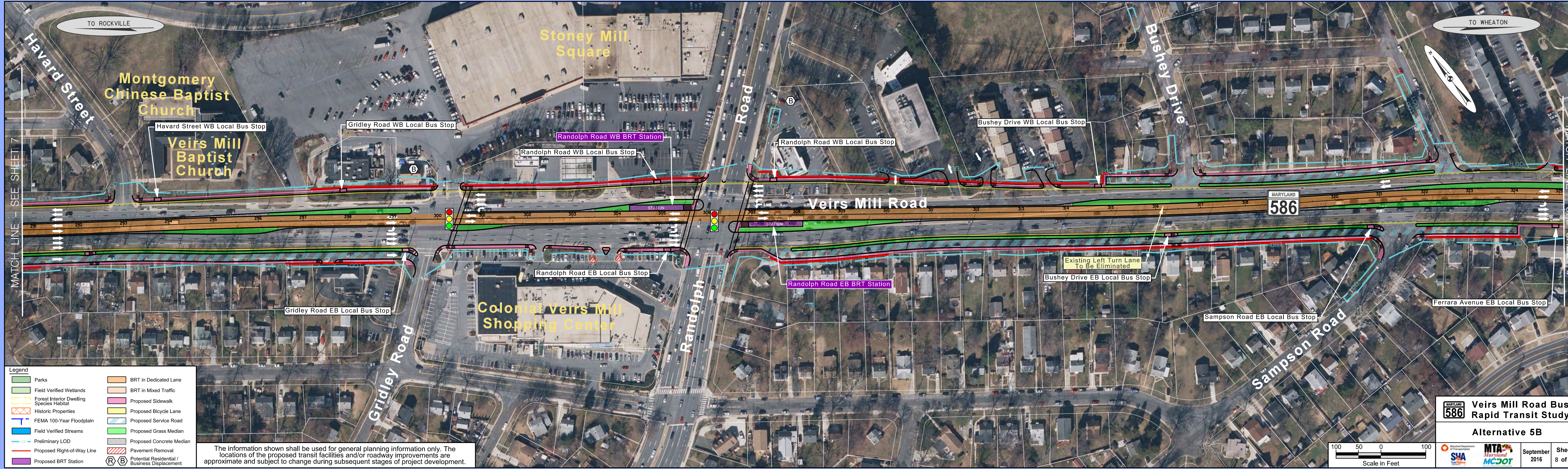

Legend

| | |
|--|---|
| Parks | BRT in Dedicated Lane |
| Field Verified Wetlands | BRT in Mixed Traffic |
| Forest Interior Dwelling Species Habitat | Proposed Sidewalk |
| Historic Properties | Proposed Bicycle Lane |
| FEMA 100-Year Floodplain | Proposed Service Road |
| Field Verified Streams | Proposed Grass Median |
| Preliminary LOD | Proposed Concrete Median |
| Proposed Right-of-Way Line | Pavement Removal |
| Proposed BRT Station | Potential Residential / Business Displacement |

The information shown shall be used for general planning information only. The locations of the proposed transit facilities and/or roadway improvements are approximate and subject to change during subsequent stages of project development.

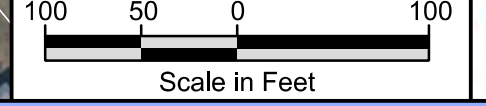

Veirs Mill Road Bus Rapid Transit Study

Alternative 5B

September 2016

Sheet 8 of 11

Logos for Maryland Department of Transportation, SHA, MTA Maryland, and MDOT.

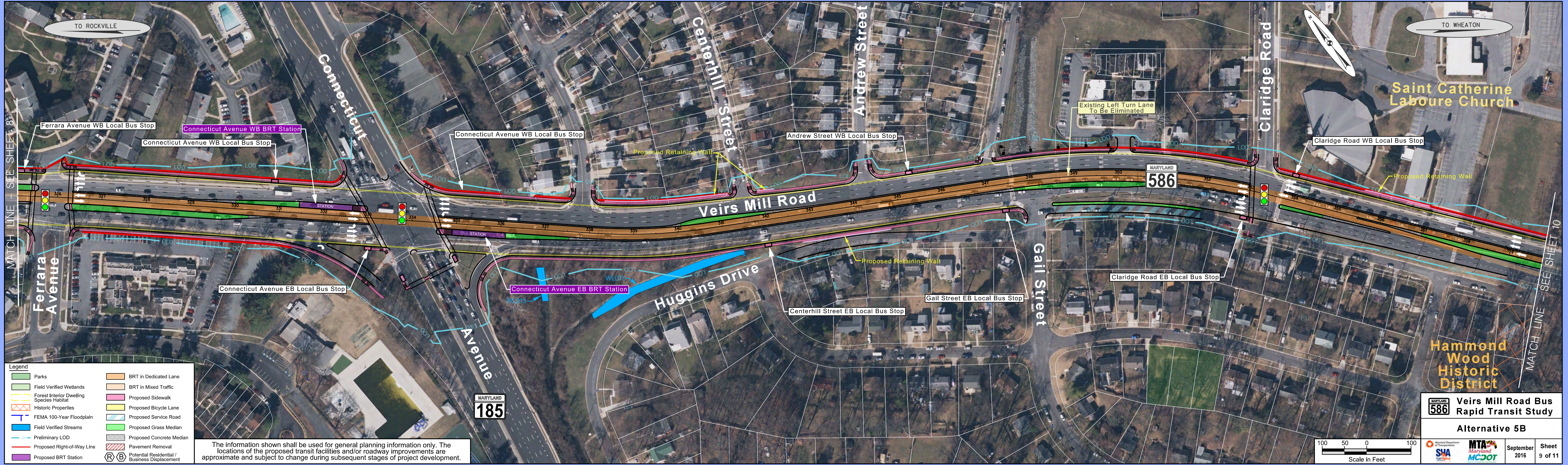

MATCH LINE - SEE SHEET 8

MATCH LINE - SEE SHEET 10

- Legend**
- | | |
|--|---|
| Parks | BRT in Dedicated Lane |
| Field Verified Wetlands | BRT in Mixed Traffic |
| Forest Interior Dwelling Species Habitat | Proposed Sidewalk |
| Historic Properties | Proposed Bicycle Lane |
| FEMA 100-Year Floodplain | Proposed Service Road |
| Field Verified Streams | Proposed Grass Median |
| Preliminary LOD | Proposed Concrete Median |
| Proposed Right-of-Way Line | Pavement Removal |
| Proposed BRT Station | Potential Residential / Business Displacement |

The information shown shall be used for general planning information only. The locations of the proposed transit facilities and/or roadway improvements are approximate and subject to change during subsequent stages of project development.

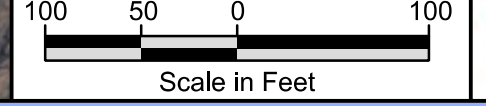

Veirs Mill Road Bus Rapid Transit Study
Alternative 5B

September 2016

Sheet 9 of 11



The information shown shall be used for general planning information only. The locations of the proposed transit facilities and/or roadway improvements are approximate and subject to change during subsequent stages of project development.

Veirs Mill Road Bus Rapid Transit Study
Alternative 5B

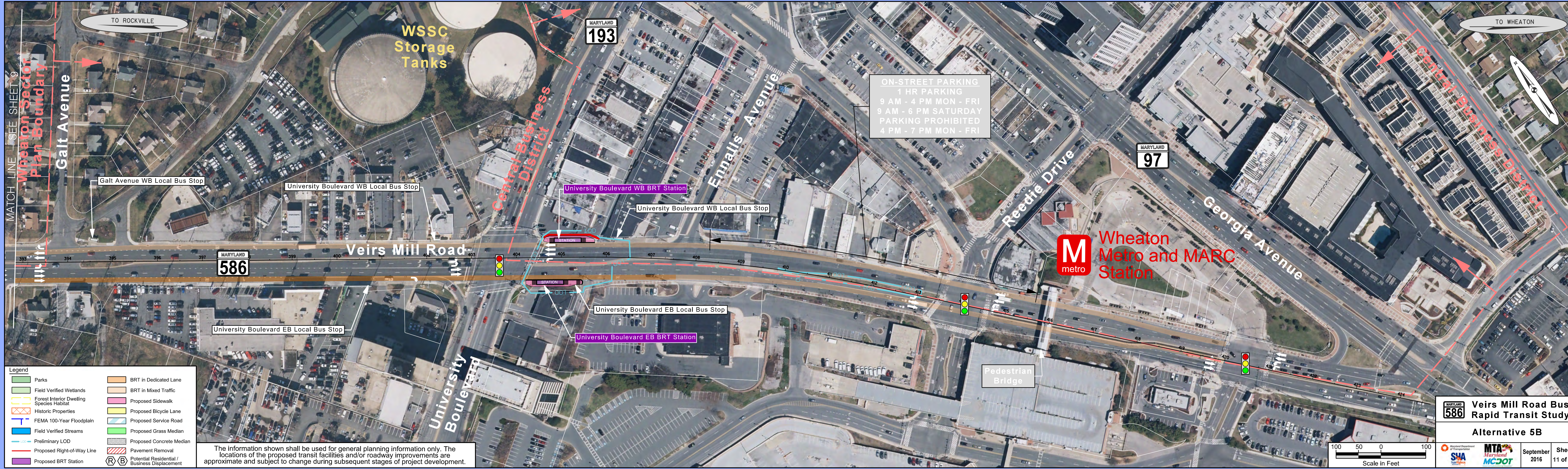

MATCH LINE - SEE SHEET 9

Wheaton Sector
Plan Boundary

TO ROCKVILLE

TO WHEATON

WSSC
Storage
Tanks

MARYLAND
193

MARYLAND
97

MARYLAND
586

M
metro
Wheaton
Metro and MARC
Station

- Legend**
- | | |
|--|---|
| Parks | BRT in Dedicated Lane |
| Field Verified Wetlands | BRT in Mixed Traffic |
| Forest Interior Dwelling Species Habitat | Proposed Sidewalk |
| Historic Properties | Proposed Bicycle Lane |
| FEMA 100-Year Floodplain | Proposed Service Road |
| Field Verified Streams | Proposed Grass Median |
| Preliminary LOD | Proposed Concrete Median |
| Proposed Right-of-Way Line | Pavement Removal |
| Proposed BRT Station | Potential Residential / Business Displacement |

The information shown shall be used for general planning information only. The locations of the proposed transit facilities and/or roadway improvements are approximate and subject to change during subsequent stages of project development.

ON-STREET PARKING
1 HR PARKING
9 AM - 4 PM MON - FRI
9 AM - 6 PM SATURDAY
PARKING PROHIBITED
4 PM - 7 PM MON - FRI

Central Business District

Ennalls Avenue

Reedie Drive

Georgia Avenue

Central Business District

Veirs Mill Road

University Boulevard

Pedestrian Bridge

