



Montgomery Planning

Research & Strategic Projects Division

04/28/2021

# Montgomery County Demographics

Growth and Change across Time and Place



# Agenda

- **Population over time**
  - ✓ **Growth & growth rates**
  - ✓ **Components of growth**
  - ✓ **Social characteristics of population**
- Population by place
  - ✓ Density of population by place
  - ✓ Population social characteristics by place
- Predominance of race by place over time

# Population Growth

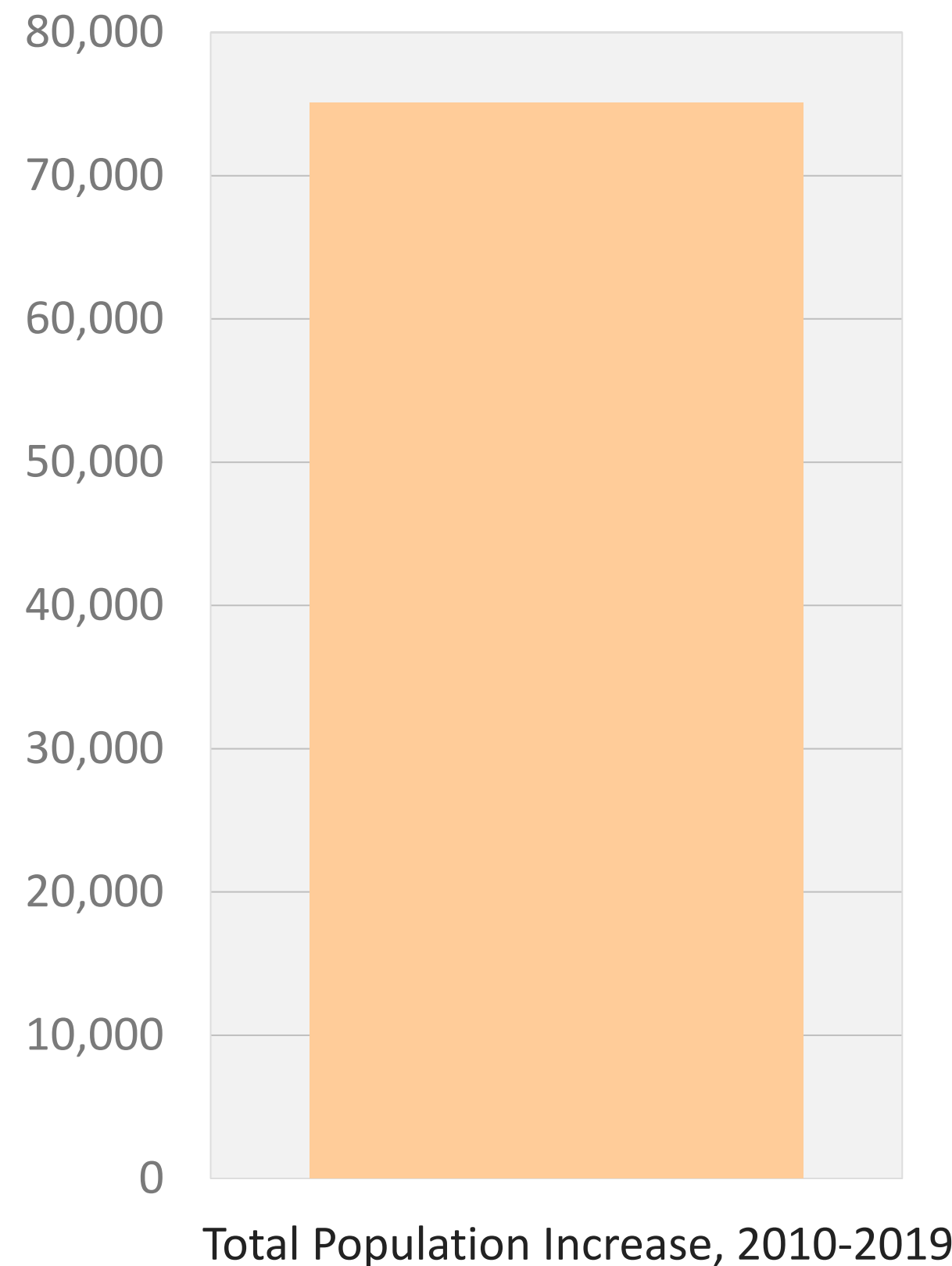

Montgomery County is currently home to over 1 Million residents.

It has had an estimated population increase of over 75,000 since 2010.

*Source: 2019 Population Estimates Program, U.S. Census Bureau*

# Growth at Decreasing Rate

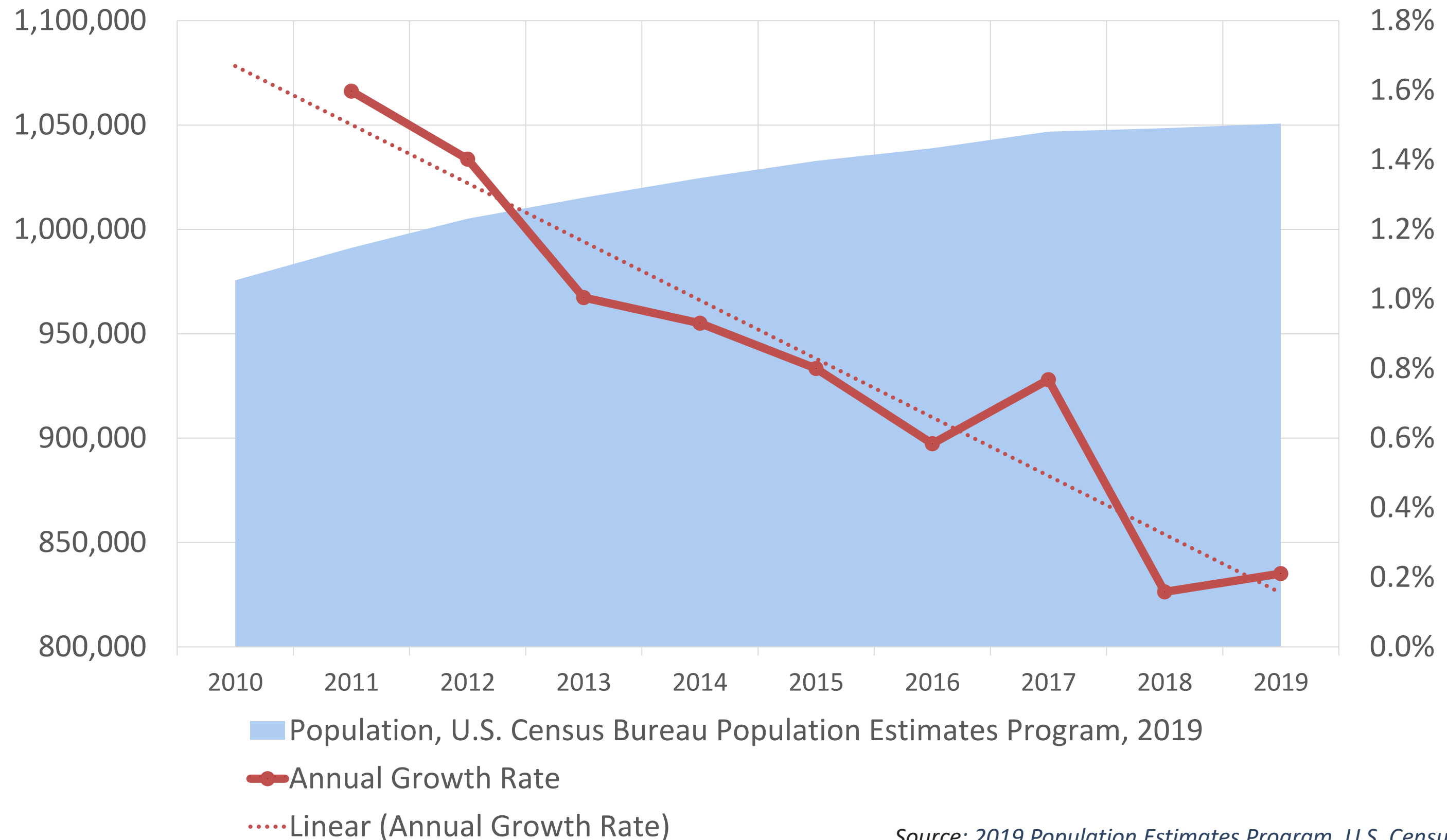

Source: 2019 Population Estimates Program, U.S. Census Bureau

# Components of Population Change

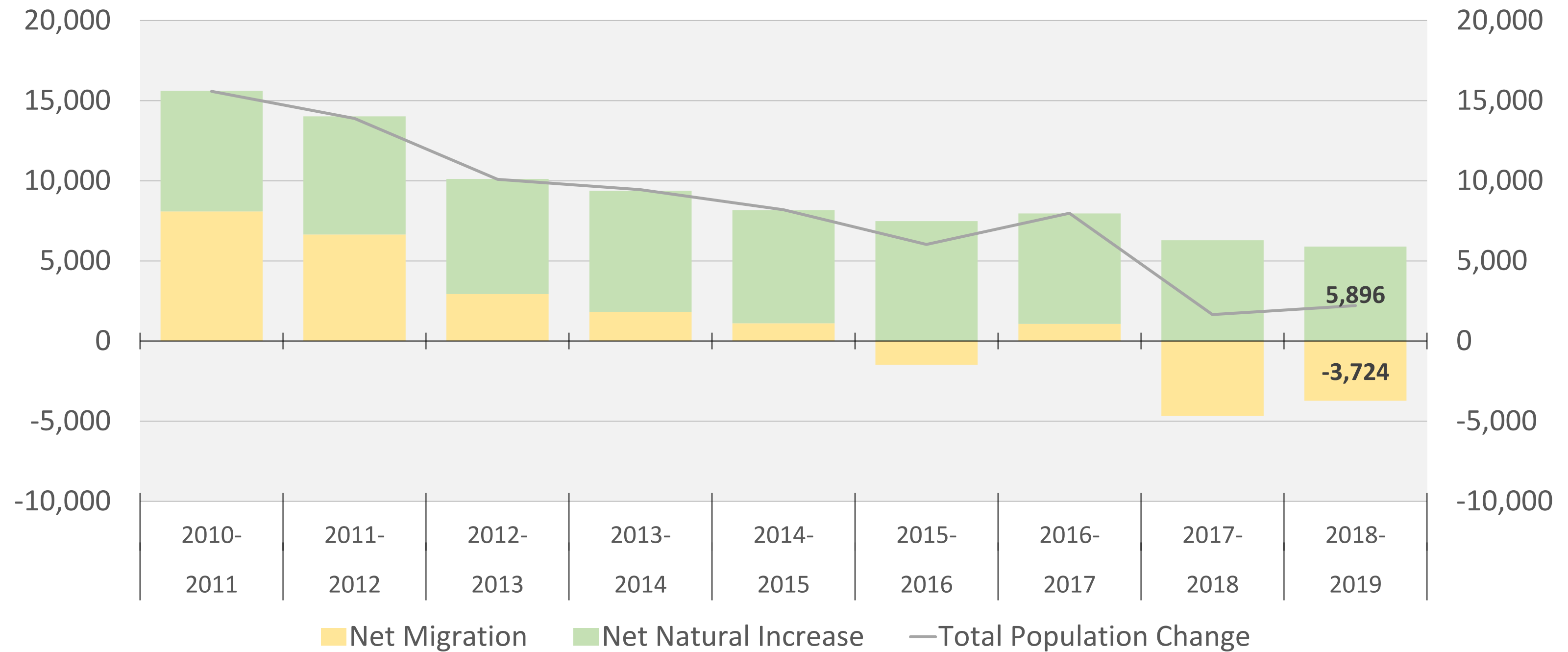

Source: 2019 Population Estimates Program, U.S. Census Bureau

# Natural Increase

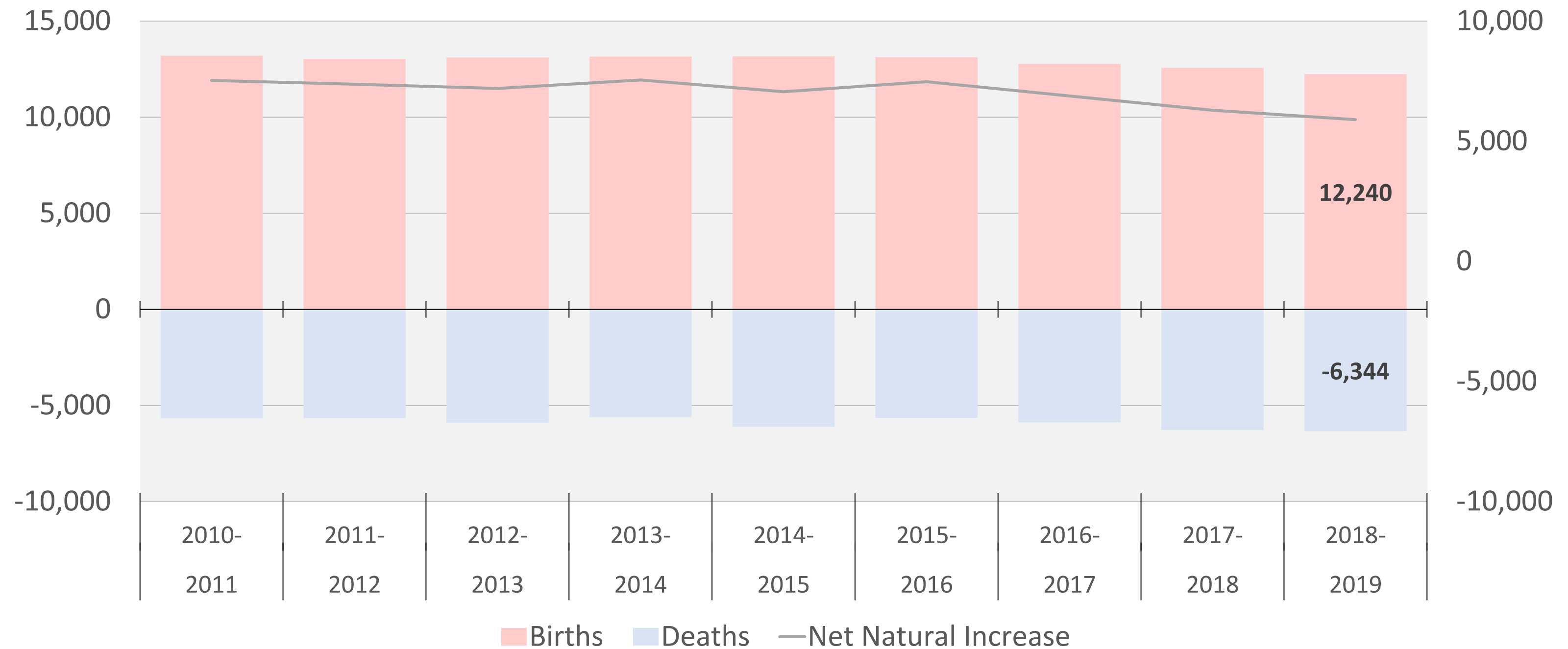

Source: 2019 Population Estimates Program, U.S. Census Bureau

# Declining Birth Rates

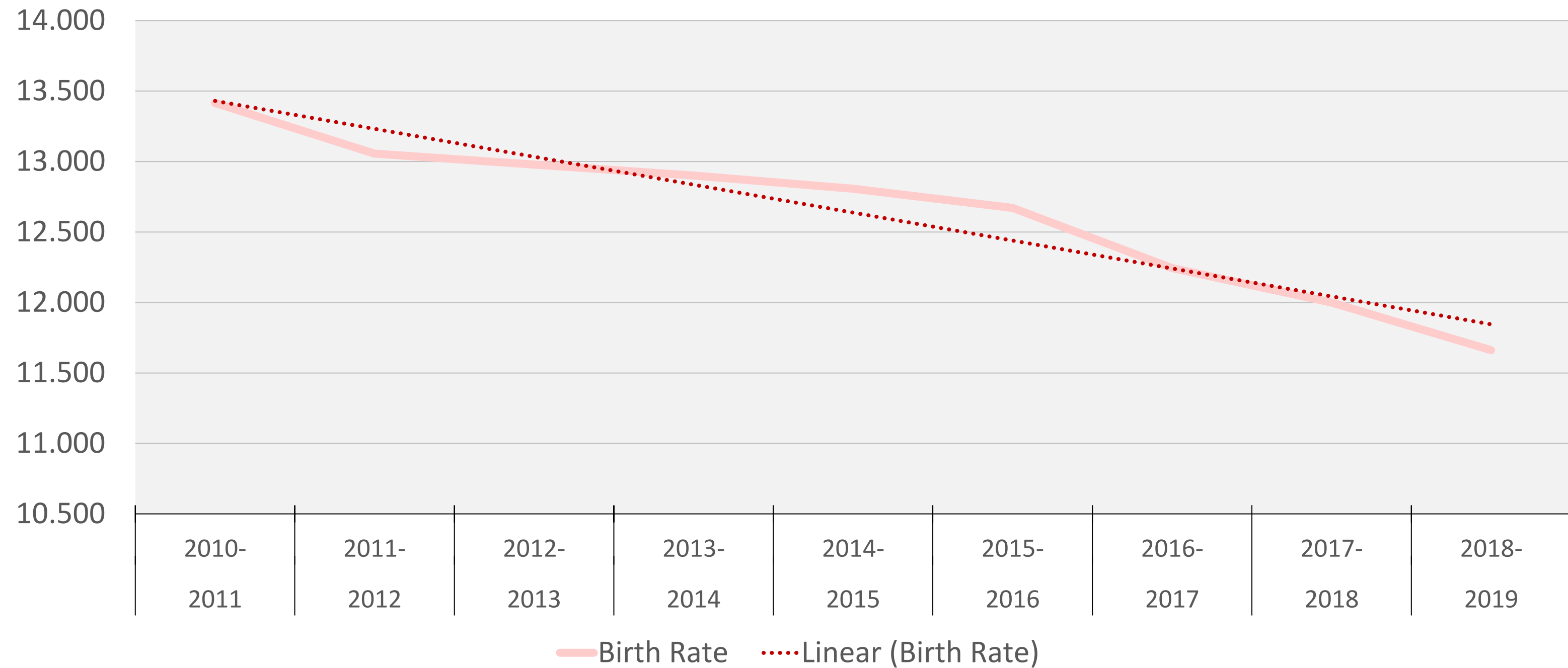

Source: 2019 Population Estimates Program, U.S. Census Bureau

# Declining Net Migration

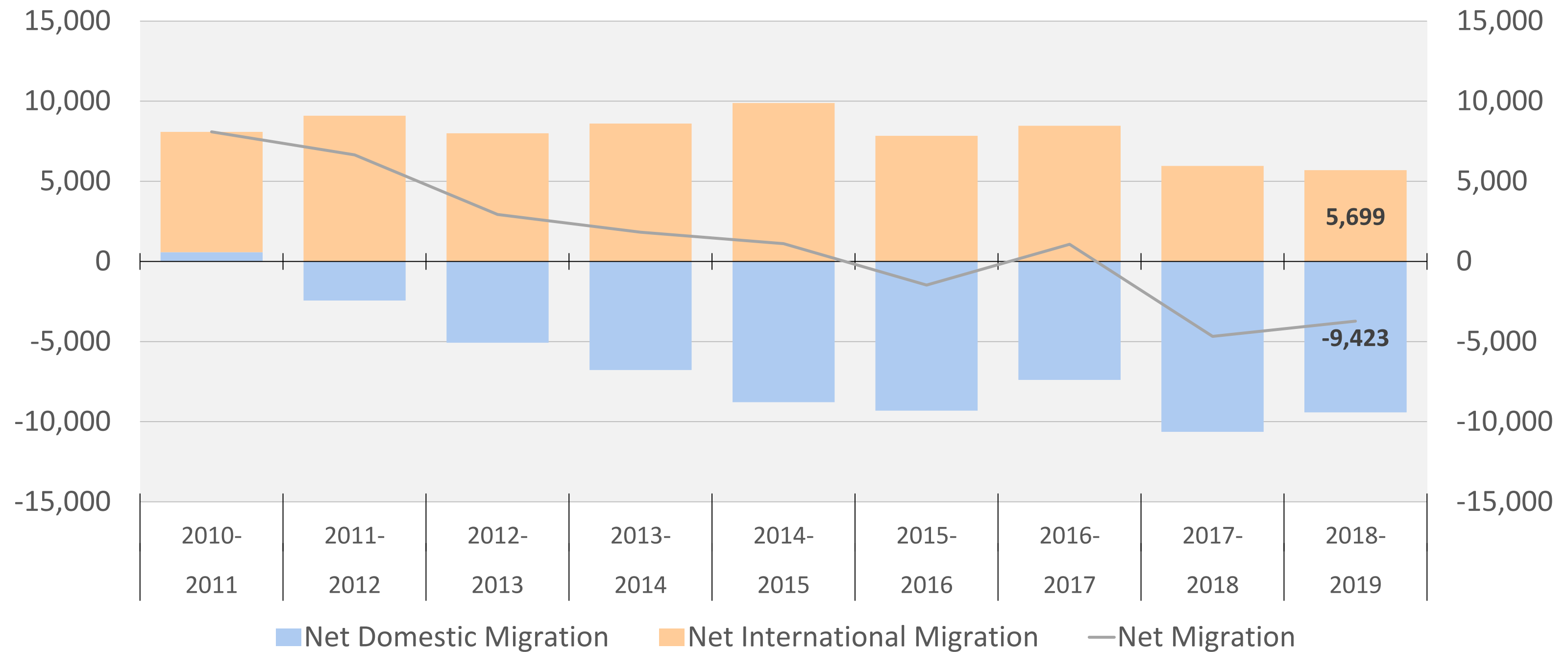

Source: 2019 Population Estimates Program, U.S. Census Bureau

# Top Regions and Countries of Origin

Country of Origin	
El Salvador	12.9%
India	7.9%
China, excluding Hong Kong and Taiwan	6.7%
Ethiopia	5.2%
Guatemala	4.7%
Peru	3.9%
Philippines	3.0%
Vietnam	2.9%
Korea	2.9%
Honduras	2.4%

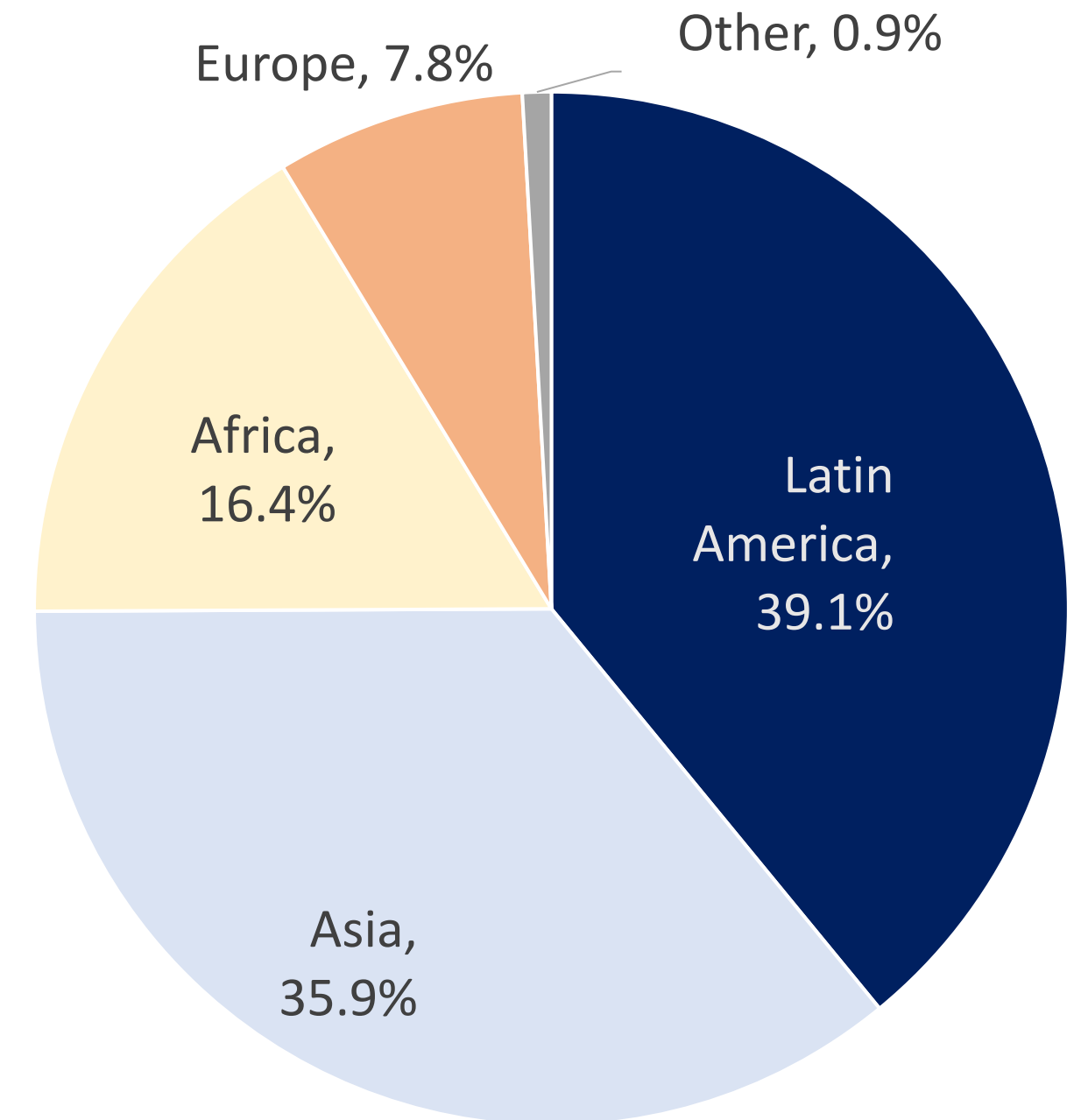

Source: 2019 American Community Survey, 1-year estimate, U.S. Census Bureau

# Top Languages Spoken at Home

Speak only English	58.3%
Spanish	17.4%
Other Indo-European languages	5.3%
Unspecified languages	4.2%
Chinese (incl. Mandarin, Cantonese)	3.7%
French, Haitian, or Cajun	3.1%
Other Asian and Pacific Island languages	2.1%
Russian, Polish, or other Slavic languages	1.3%
Vietnamese	1.2%
Korean	1.1%
Tagalog (incl. Filipino)	0.9%
German or other West Germanic languages	0.7%
Arabic	0.6%

*Source: 2019 American Community Survey, 1-year estimate, U.S. Census Bureau*

# Racial and Ethnic Diversity

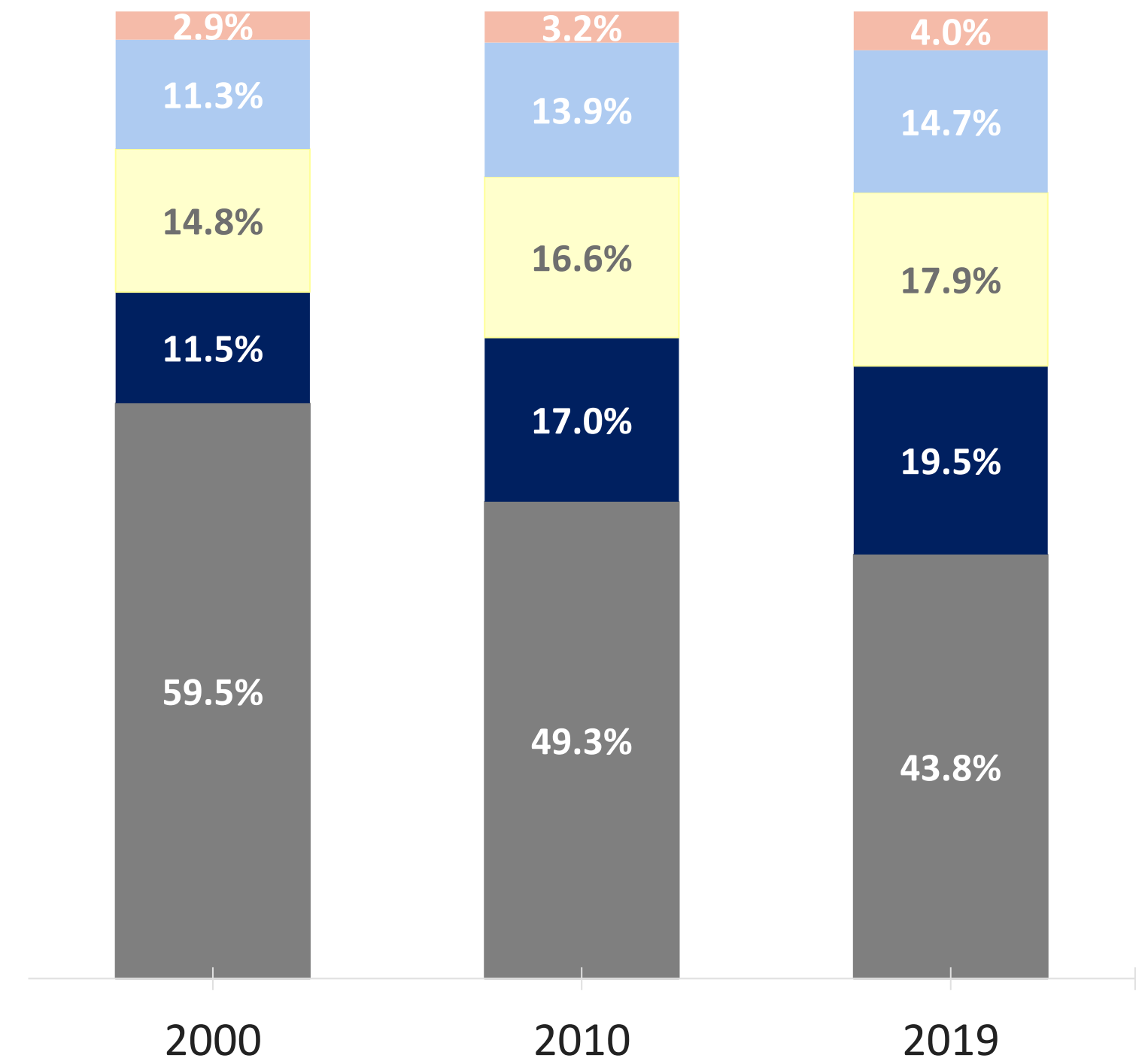
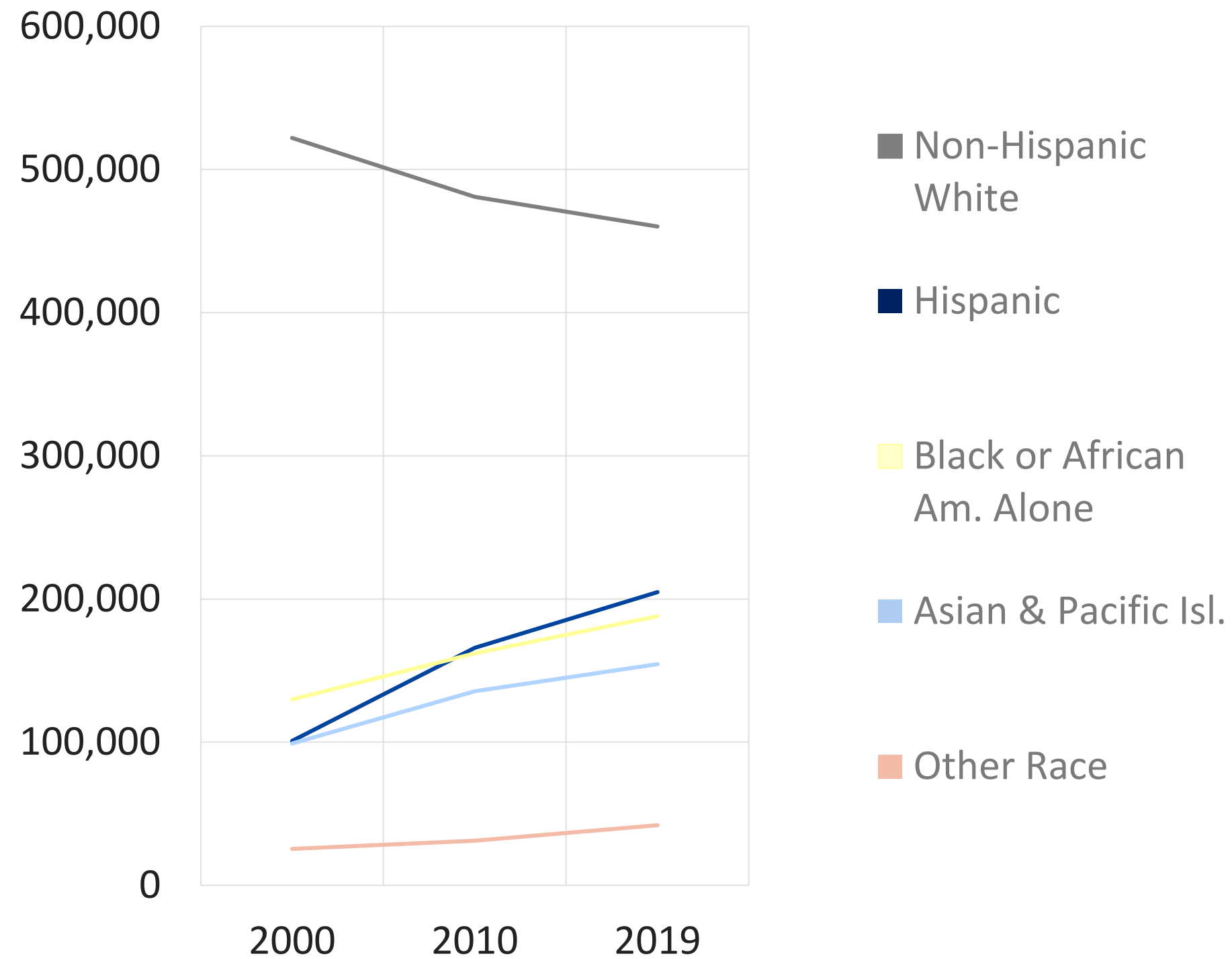

Source: 2019 American Community Survey & 2019 Population Estimates Program, U.S. Census Bureau

# Racial and Ethnic Diversity

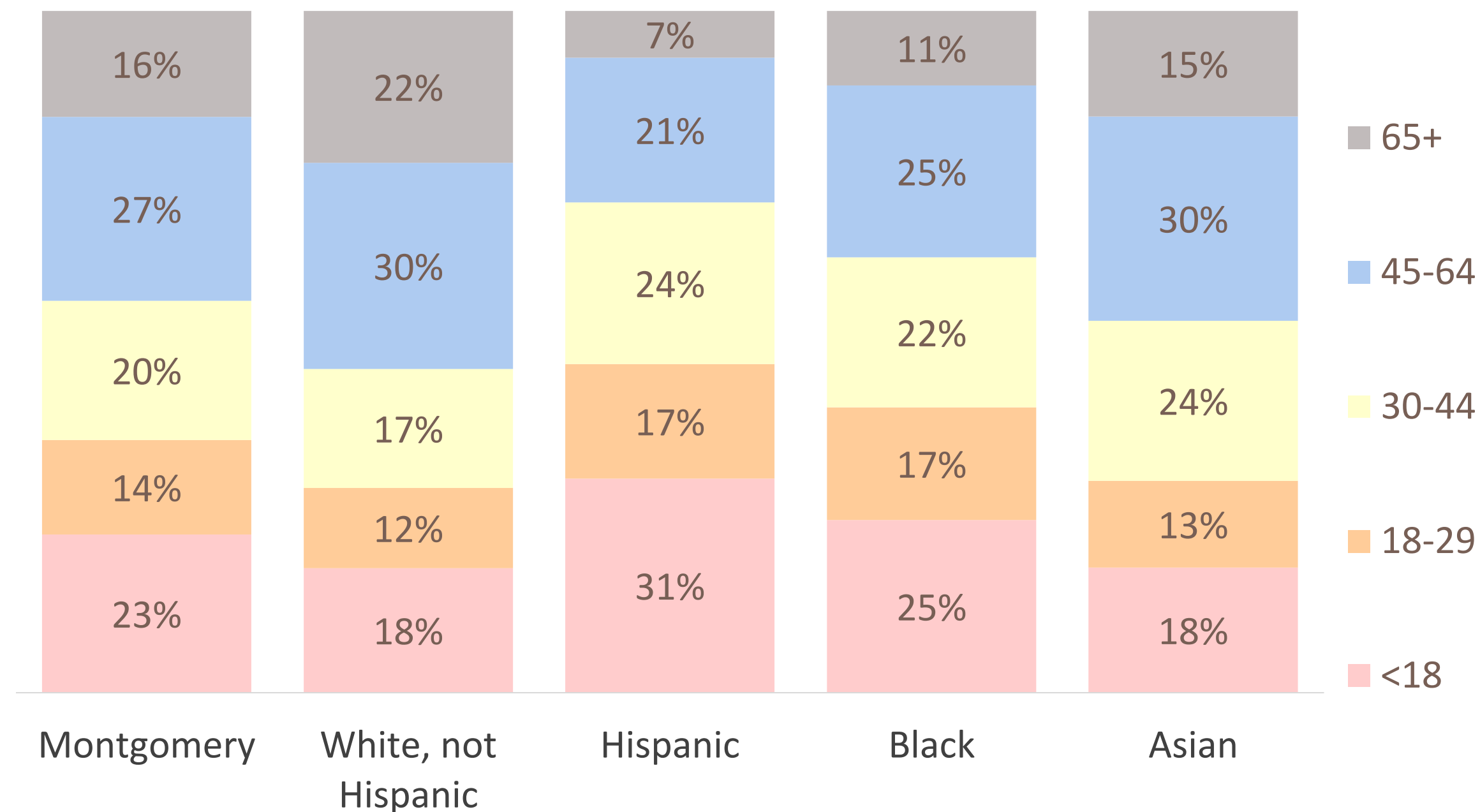

Source: 2019 American Community Survey, 1-year estimate, U.S. Census Bureau

# Agenda

- Population over time
  - ✓ Growth & growth rates
  - ✓ Components of growth
  - ✓ Social characteristics of population
- **Population by place**
  - ✓ **Density of population by place**
  - ✓ **Population social characteristics by place**
- Predominance of race by place over time

# Population by Place

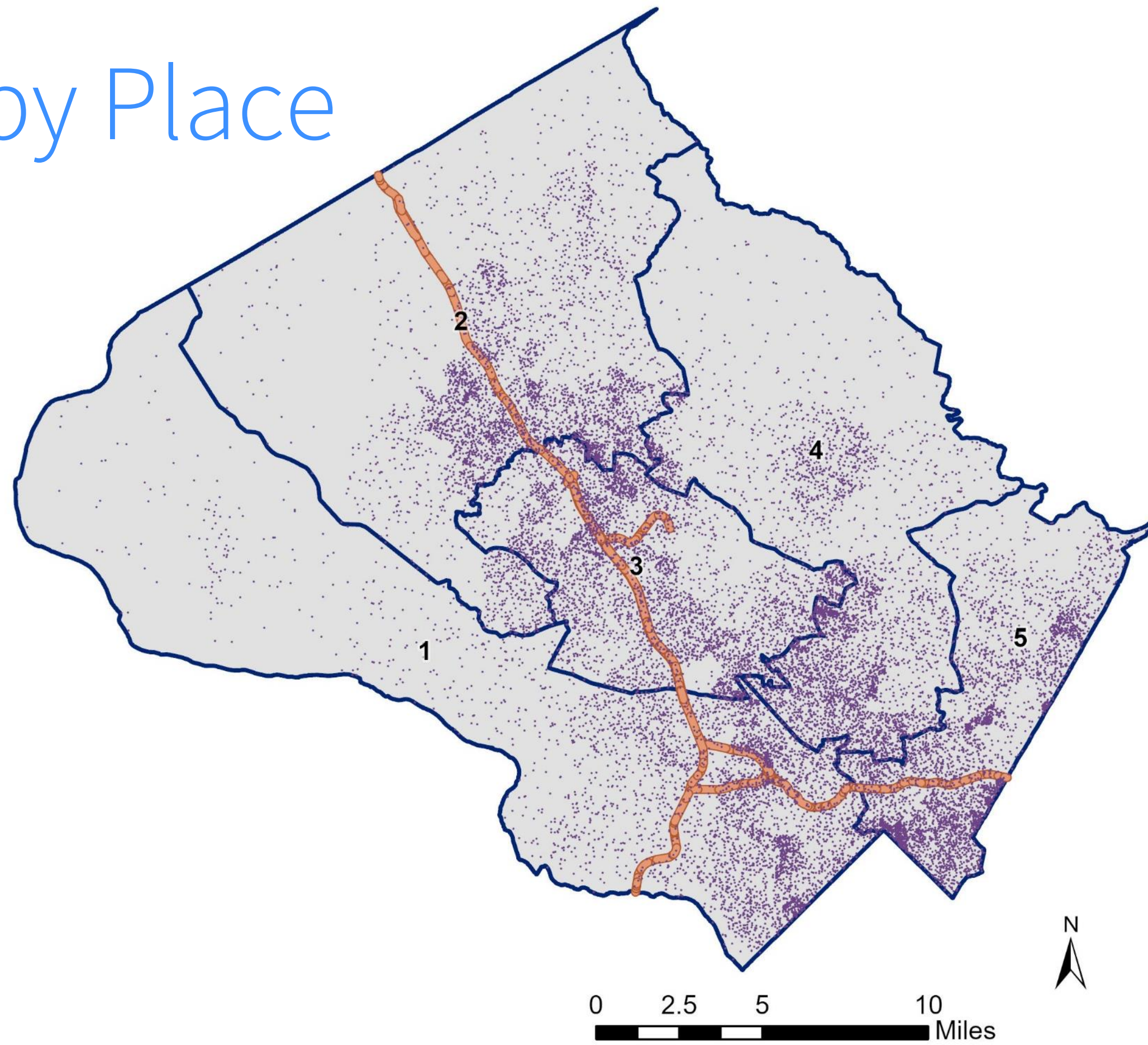

Source: 2019 American Community Survey, 5-year estimate, U.S. Census Bureau

# Growth by Place

2010 – 2019 Clusters of Growth

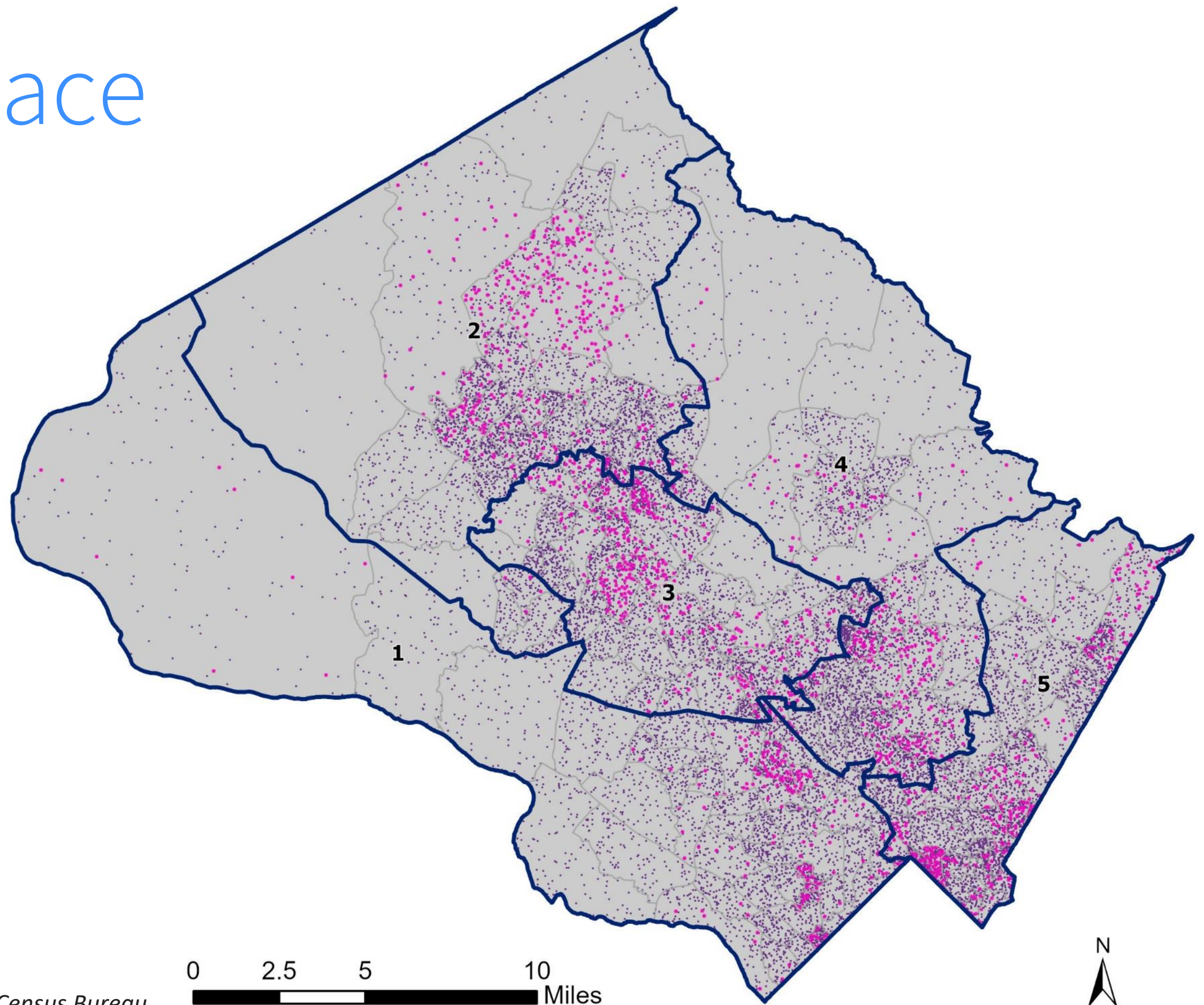

Source: 2019 American Community Survey, 5-year estimate, U.S. Census Bureau

# Median Age by Place

Countywide Median Age: 39.2 Years

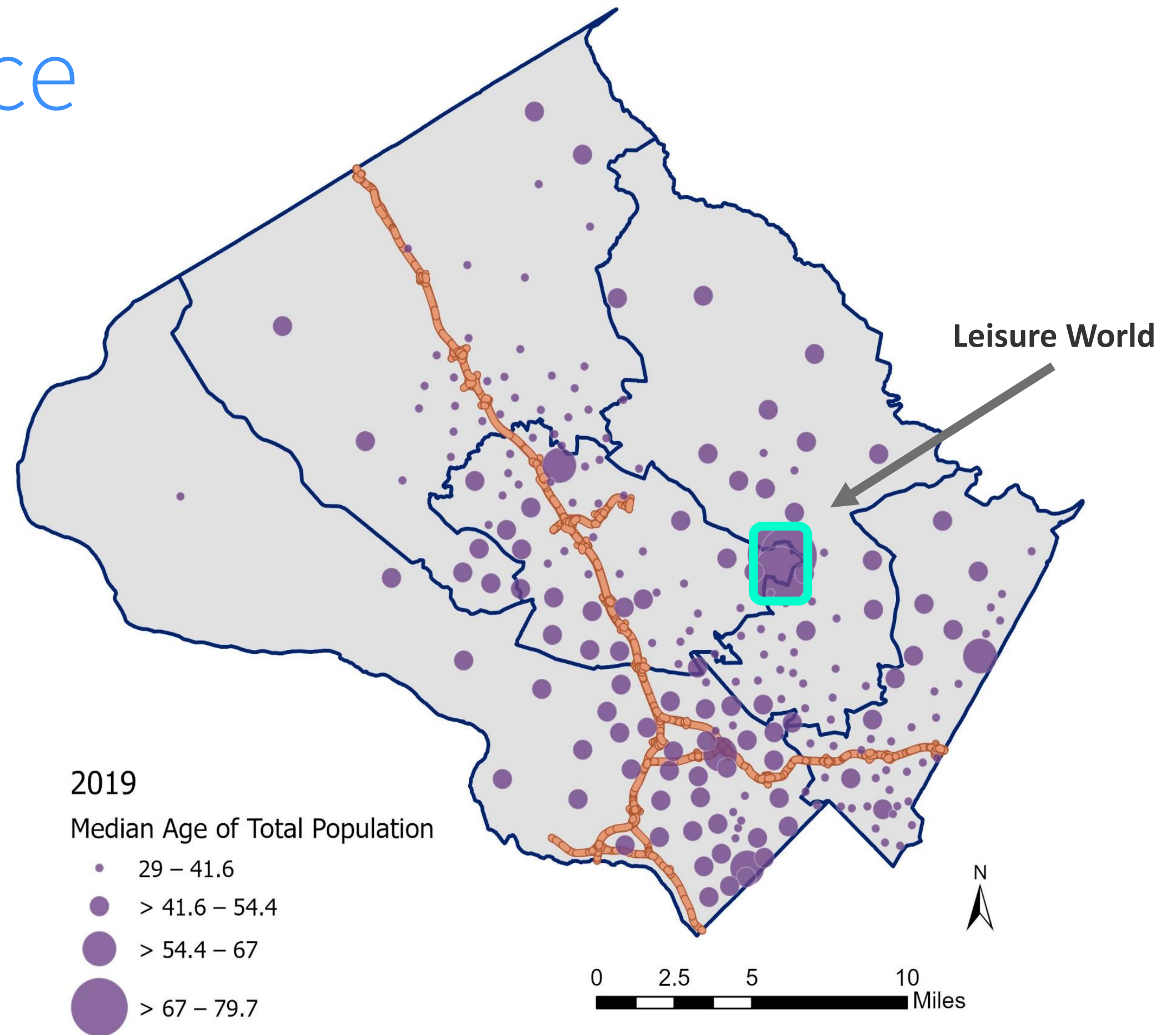
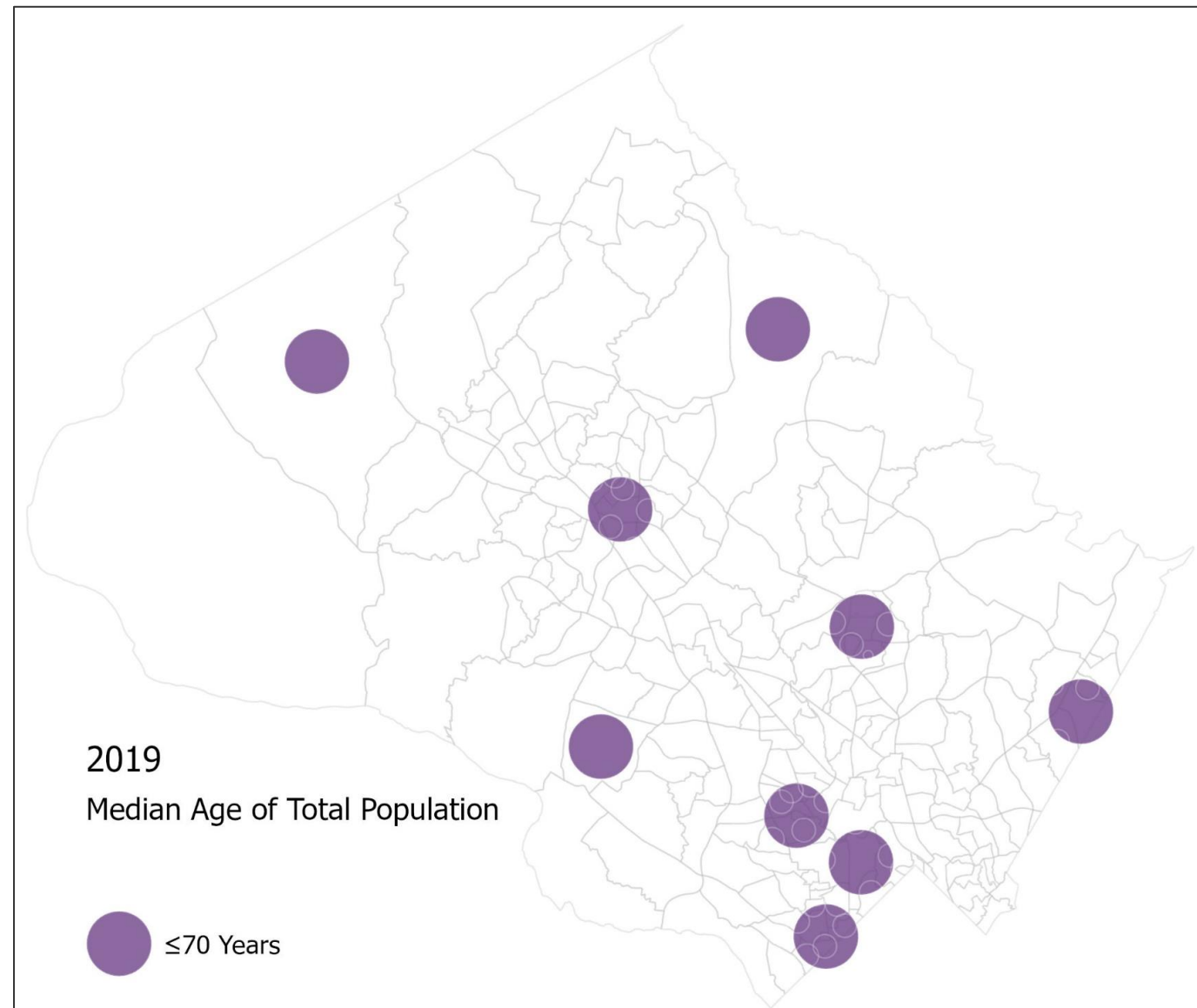

Source: 2019 American Community Survey, 5-year estimate, U.S. Census Bureau

# Median Income by Place

Countywide Median Household Income: \$108,820

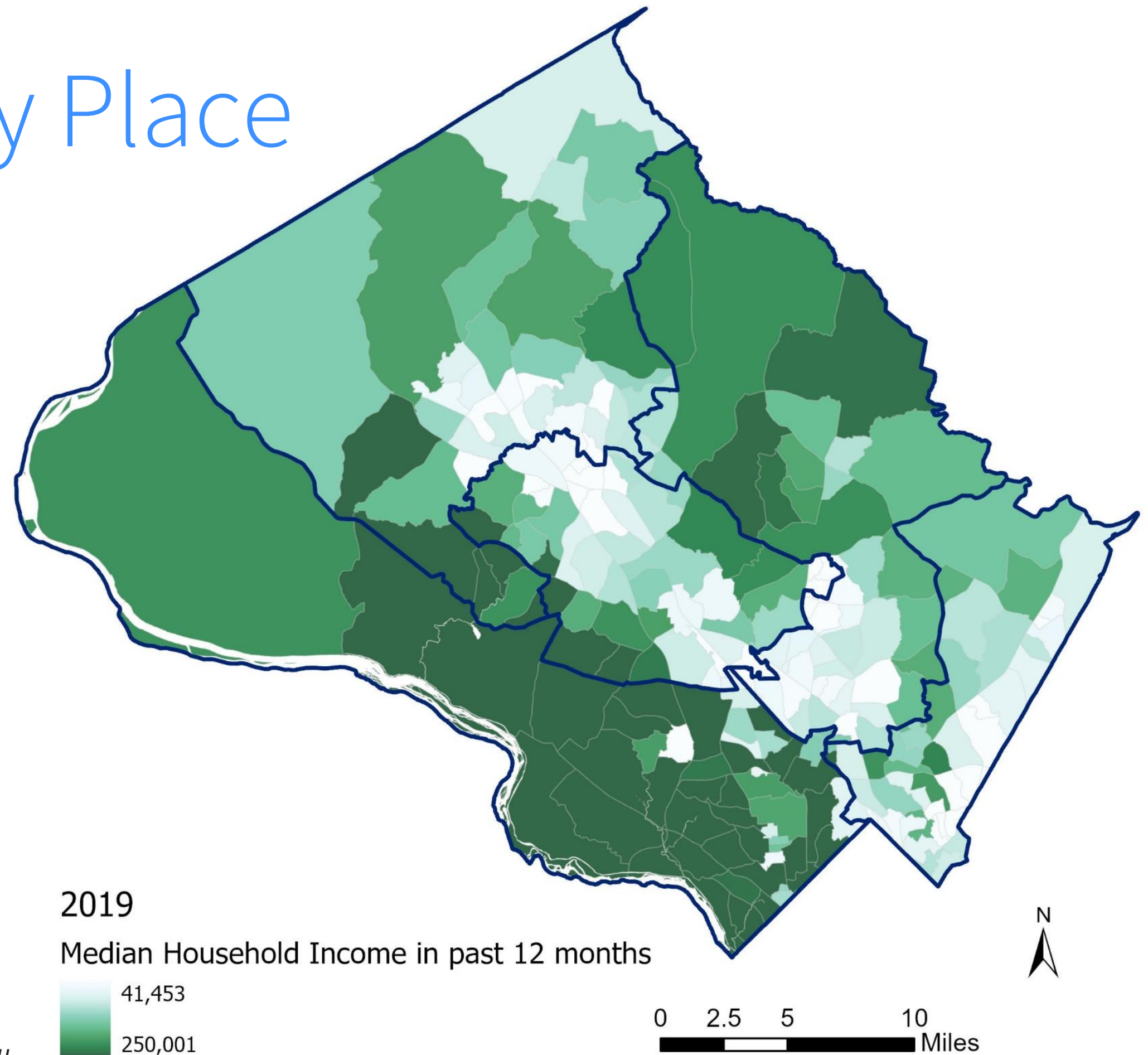

Source: 2019 American Community Survey, 5-year estimate, U.S. Census Bureau

# Agenda

- Population over time
  - ✓ Growth & growth rates
  - ✓ Components of growth
  - ✓ Social characteristics of population
- Population by place
  - ✓ Density of population by place
  - ✓ Population social characteristics by place
- **Predominance of race by place over time**

# What is a census tract?

- Area roughly equivalent to a neighborhood established by the Census Bureau for analyzing populations.
- Largest level of population division of a county
  - Population between 2,500 to 8,000 people
- Contiguously drawn with the intention of being maintained over time
- Used for statistical analysis of basic population characteristics:
  - Race, age, sex, marital status, household composition, family characteristics, educational attainment and household size

# Census Geography Hierarchy

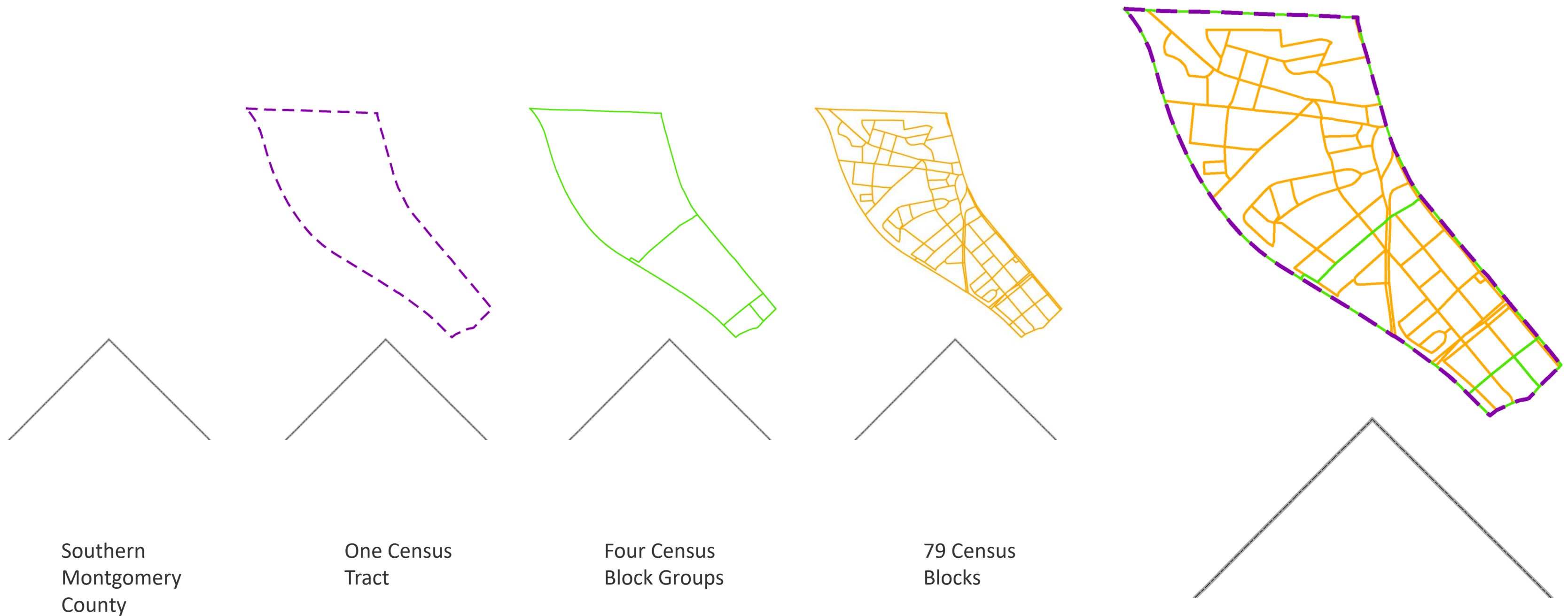

# Montgomery County census tracts 1990-2019

- Things to observe
  - Tract sizes are different (larger = less populated)
  - Whiter and less dense farther upcounty
  - Less racial predominance downcounty, eastern, and along I-270 corridor
  - Generally becoming more diverse (no racial predominance)
  - Tracts becoming “Minority-majority”

**Predominant Racial or Ethnic Group, 1990-2019  
by Census Tract**  
Montgomery County, Maryland

**1990**

**Predominant Racial or Ethnic Group**

- White Predominant (>70% of tract population)
- White Majority (50% - 70%)
- Black Majority (50% - 70%)
- No predominant group (no group with more than 50%)

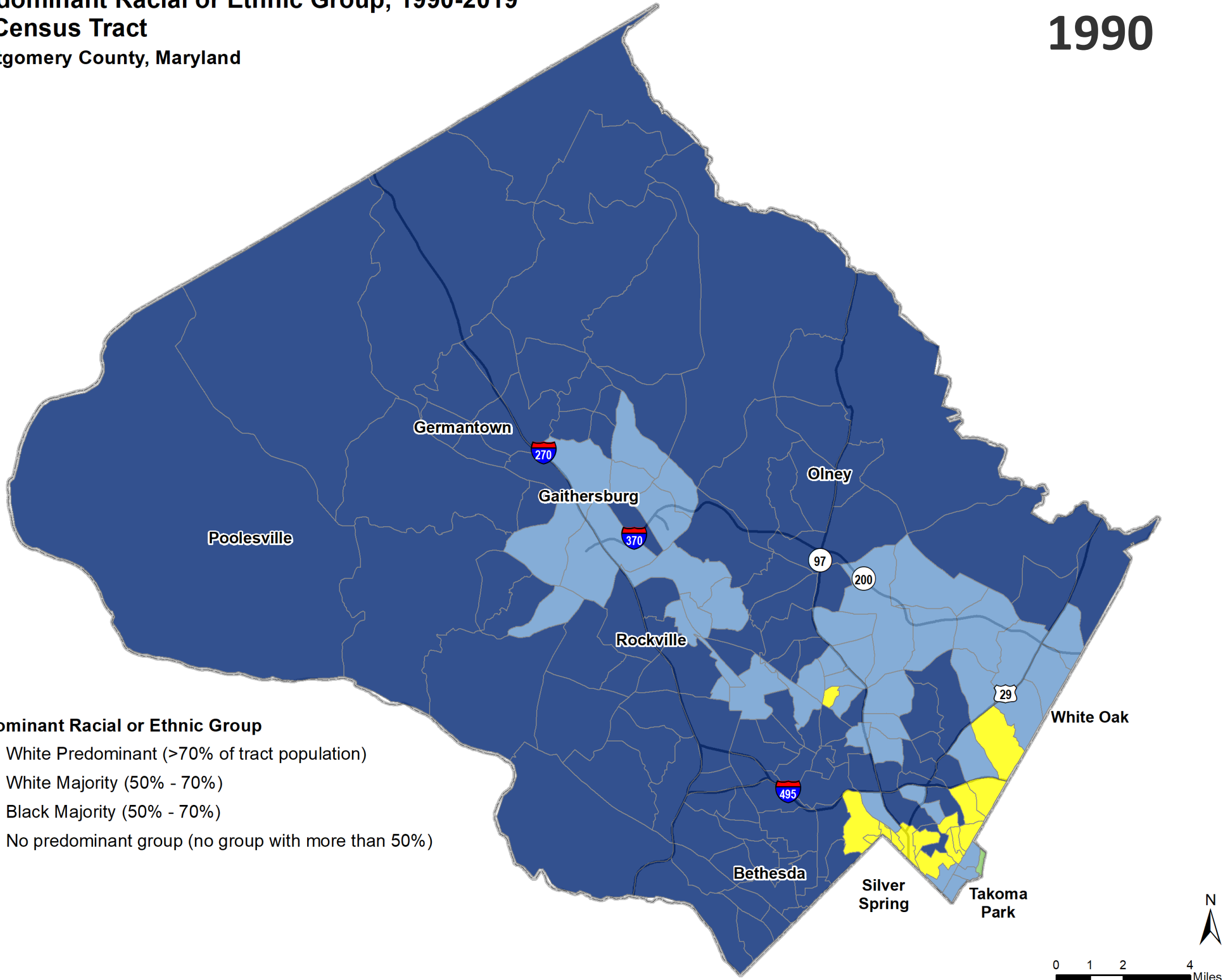

Source: 1990 US Decennial Census, U.S. Census Bureau. Created by: M-NCPPC, Research and Special Projects Division

Population Distribution, by Census Tract

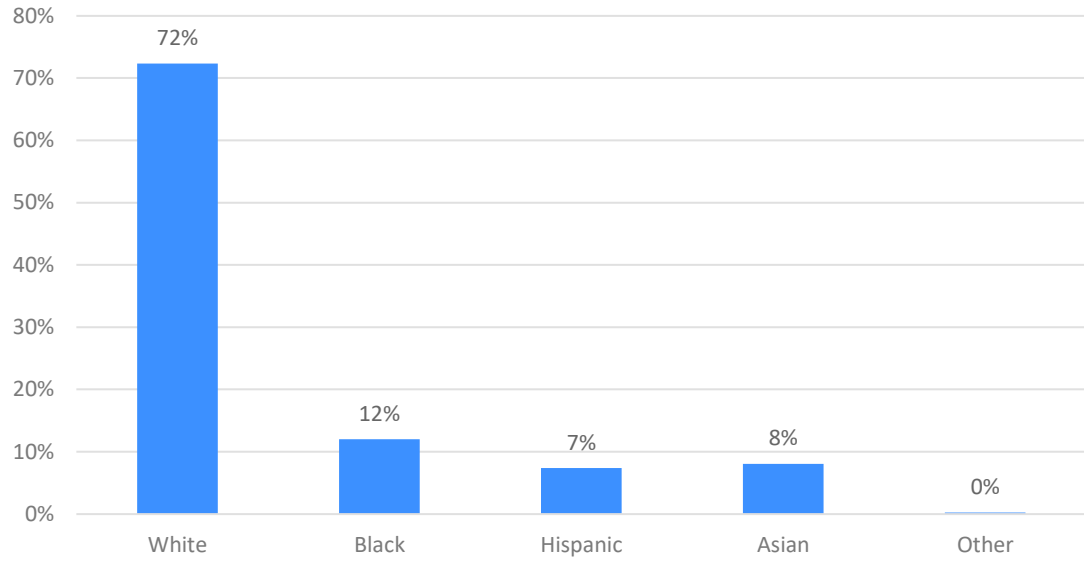

Census Tract Acreage, by Race

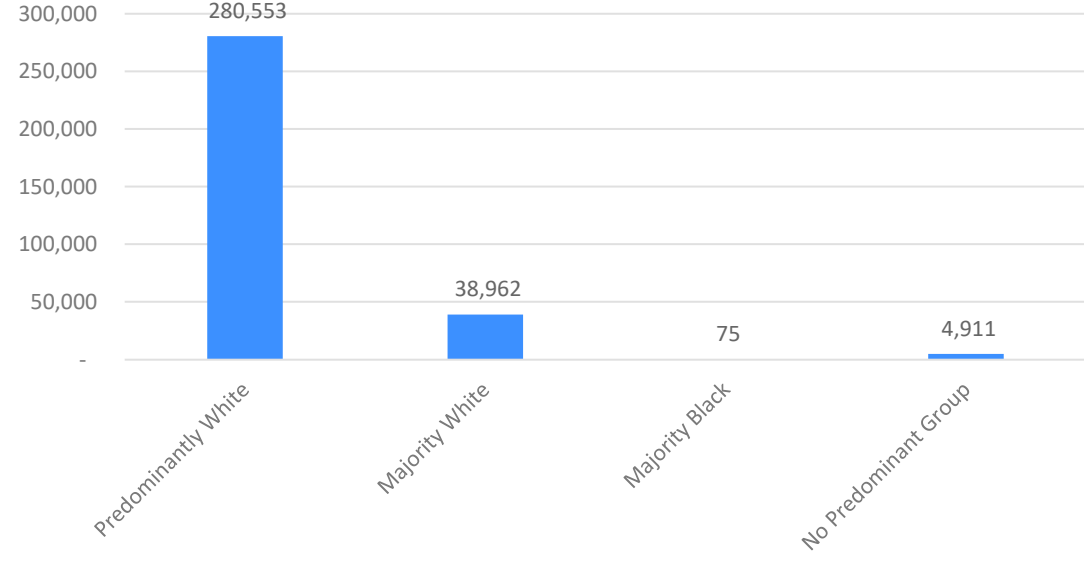

**Predominant Racial or Ethnic Group, 1990-2019  
by Census Tract**  
Montgomery County, Maryland

**2000**

**Predominant Racial or Ethnic Group**

- White Predominant (>70% of tract population)
- White Majority (50% - 70%)
- Black Majority (50% - 70%)
- No predominant group (no group with more than 50%)

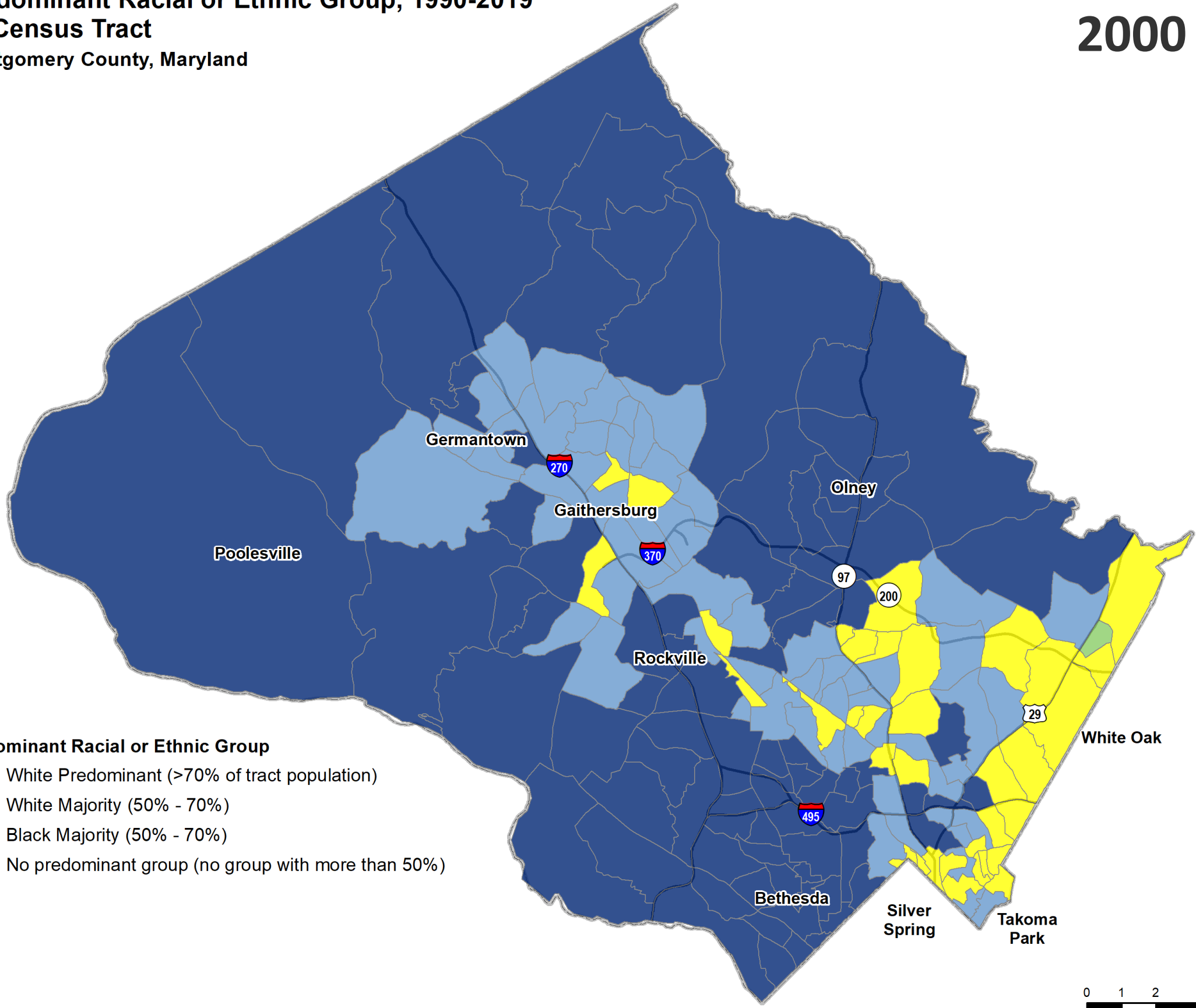

0 1 2 4 Miles

Source: 2000 US Decennial Census, U.S. Census Bureau. Created by: M-NCPPC, Research and Special Projects Division

Population Distribution, by Census Tract

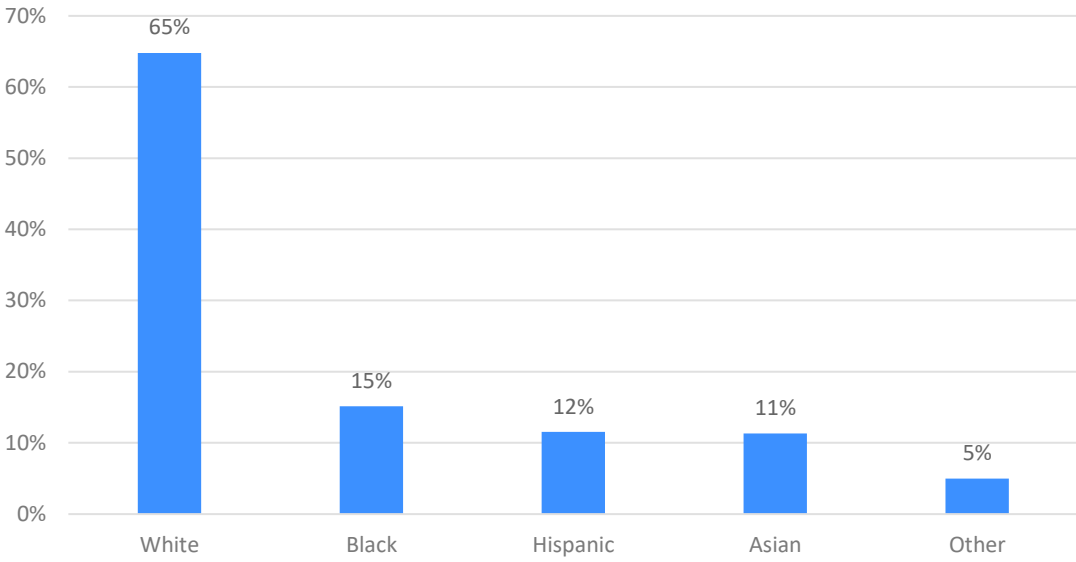

Census Tract Acreage, by Race

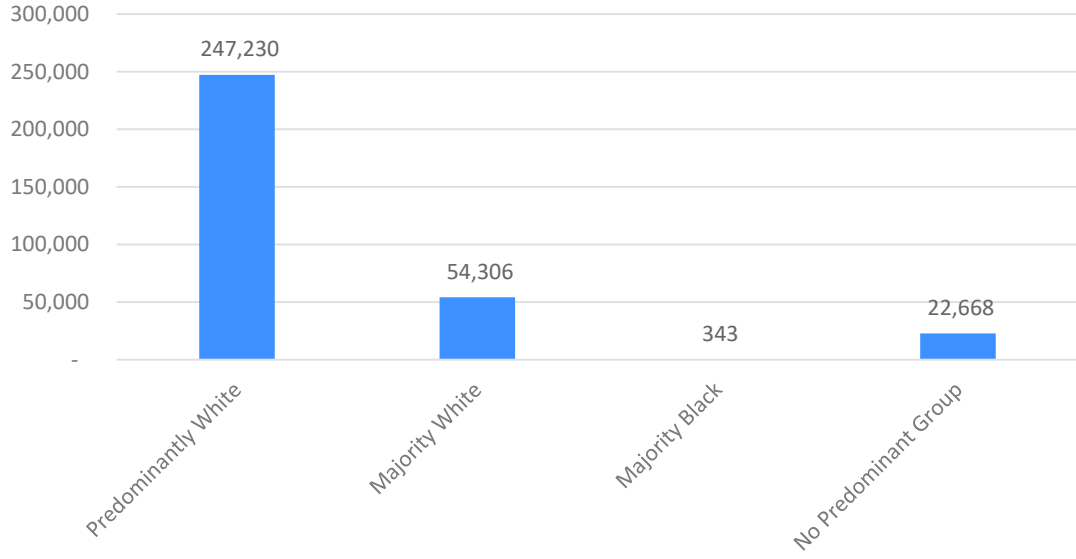

**Predominant Racial or Ethnic Group, 1990-2019  
by Census Tract**  
Montgomery County, Maryland

**2010**

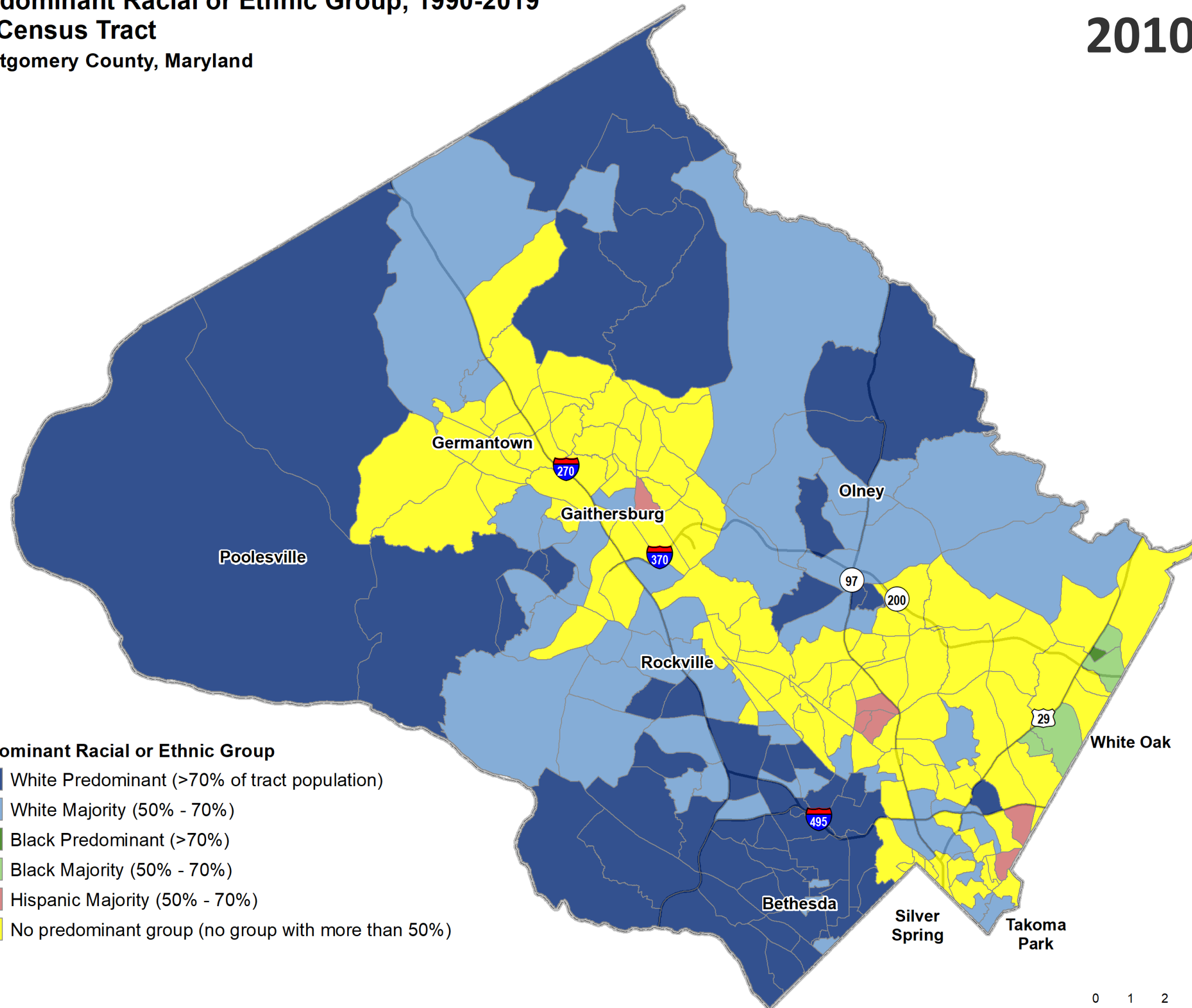
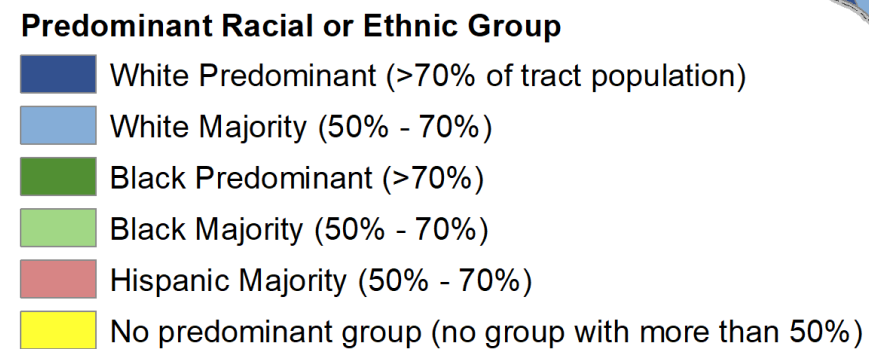

Source: 2010 US Decennial Census, U.S. Census Bureau. Created by: M-NCPPC, Research and Special Projects Division

**Population Distribution, by Census Tract**

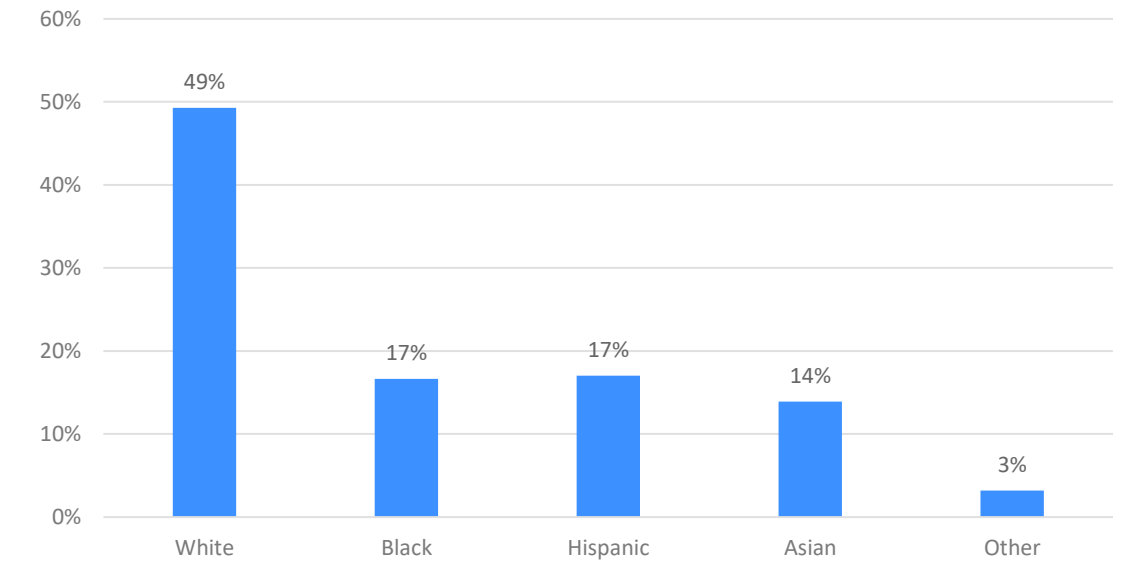

**Census Tract Acreage, by Race**

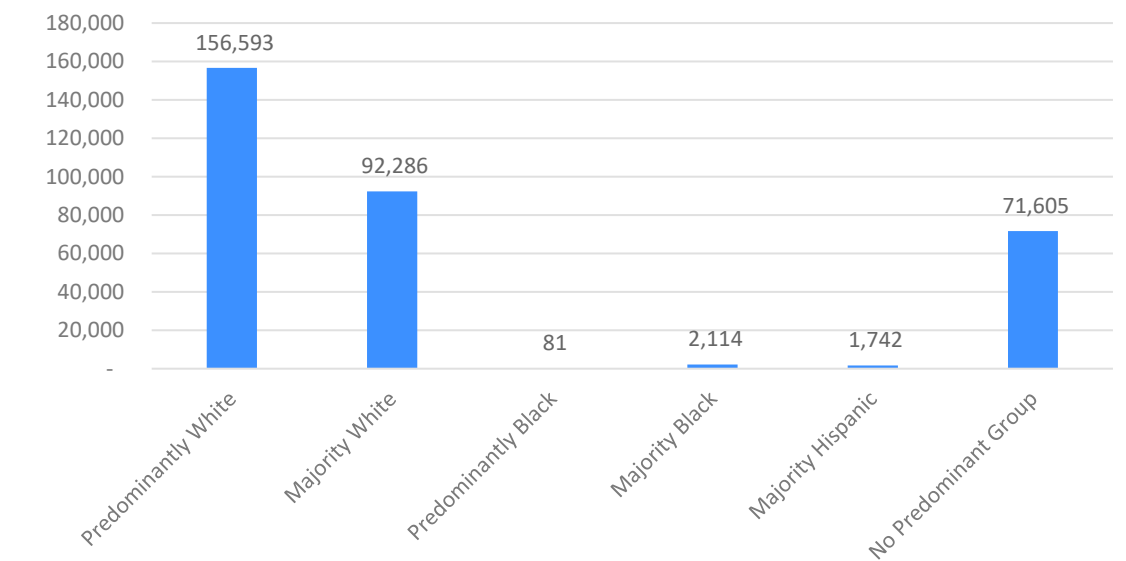

# Predominant Racial or Ethnic Group, 1990-2019 by Census Tract Montgomery County, Maryland

2019

- Predominant Racial or Ethnic Group**
- White Predominant (>70% of tract population)
  - White Majority (50% - 70%)
  - Black Predominant (>70% of tract population)
  - Black Majority (50% - 70%)
  - Hispanic Majority (50% - 70%)
  - Asian Majority (50% - 70%)
  - No predominant group (no group with more than 50%)

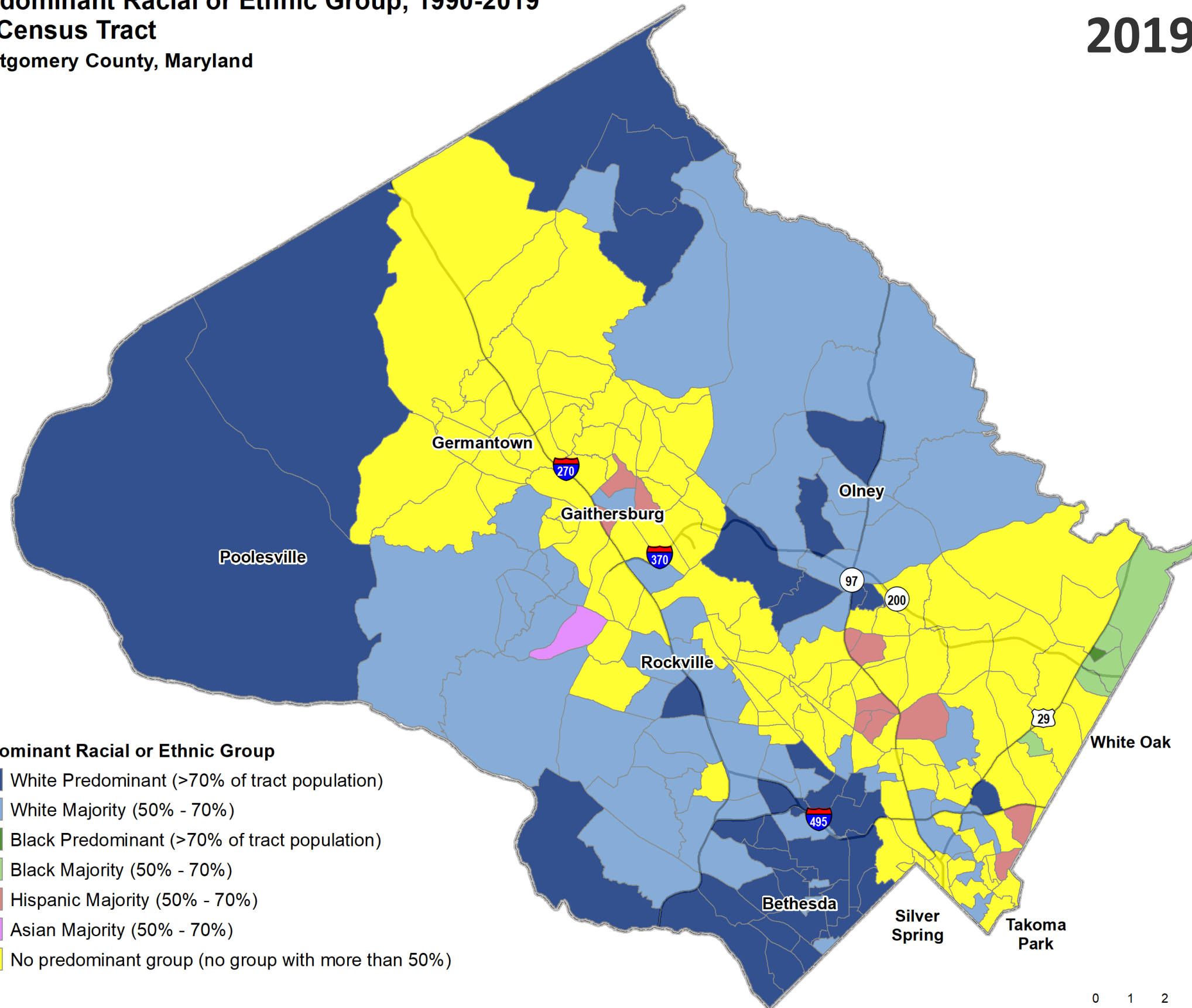

Source: 2019 ACS 5-Year Estimates, U.S. Census Bureau. Created by: M-NCPPC, Research and Special Projects Division

## Population Distribution, by Census Tract

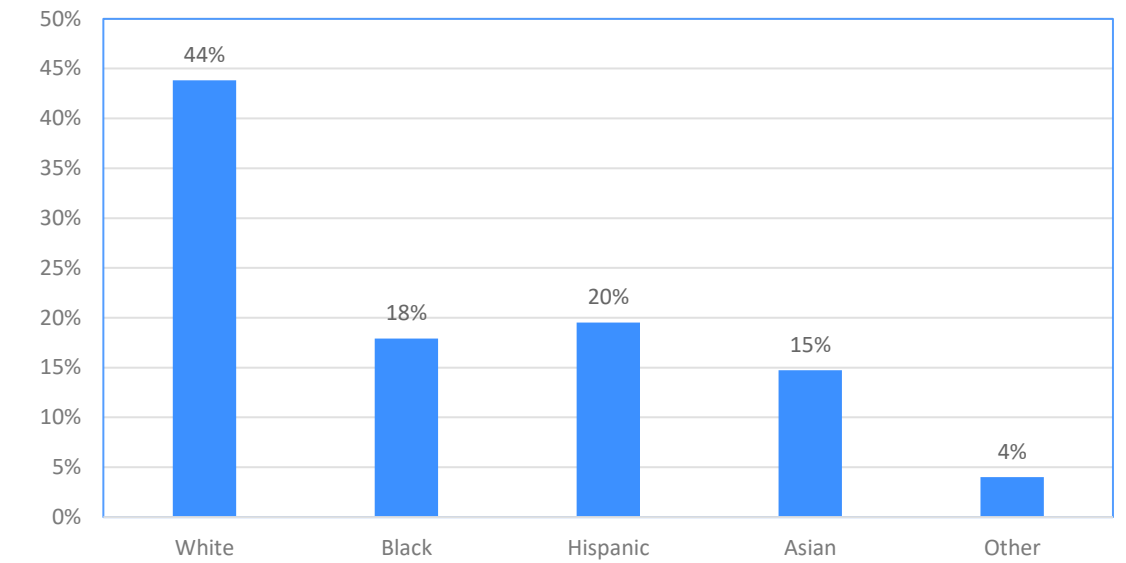

## Census Tract Acreage, by Race

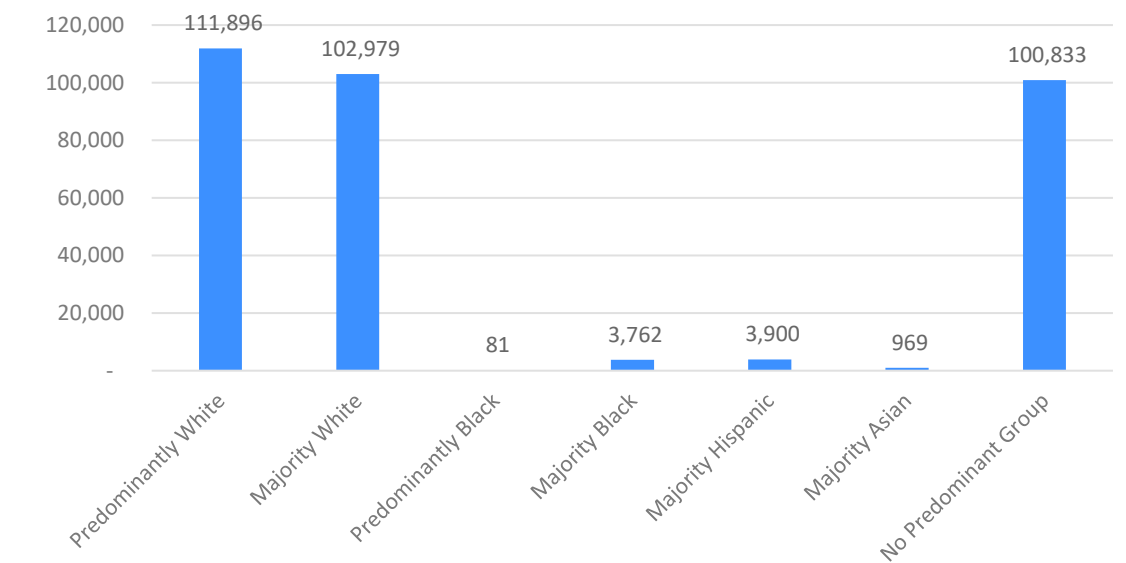

**Predominant Racial or Ethnic Group, 1990-2019  
by Census Tract**  
Montgomery County, Maryland

**1990 &  
2019**

1990

2019

- White Predominant (>70% of tract population)
- White Majority (50% - 70%)
- Black Predominant (>70% of tract population)
- Black Majority (50% - 70%)
- Hispanic Majority (50% - 70%)
- Asian Majority (50% - 70%)
- No predominant group (no group with more than 50%)

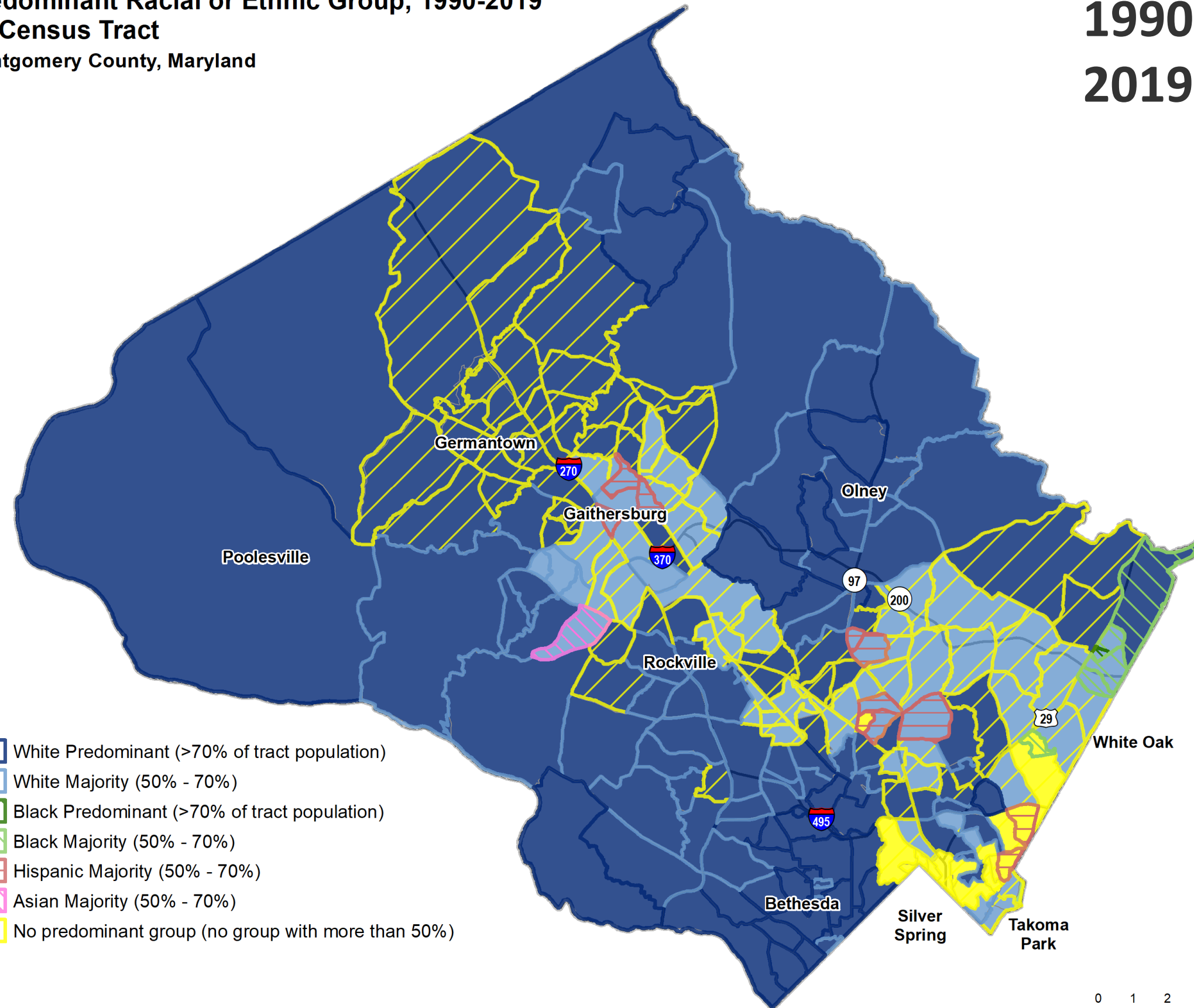

Source: 2019 ACS 5-Year Estimates, U.S. Census Bureau. Created by: M-NCPPC, Research and Special Projects Division

**Predominant Racial or Ethnic Group, 1990-2019  
by Census Tract**  
Montgomery County, Maryland

 Independent Towns & Villages (2020)

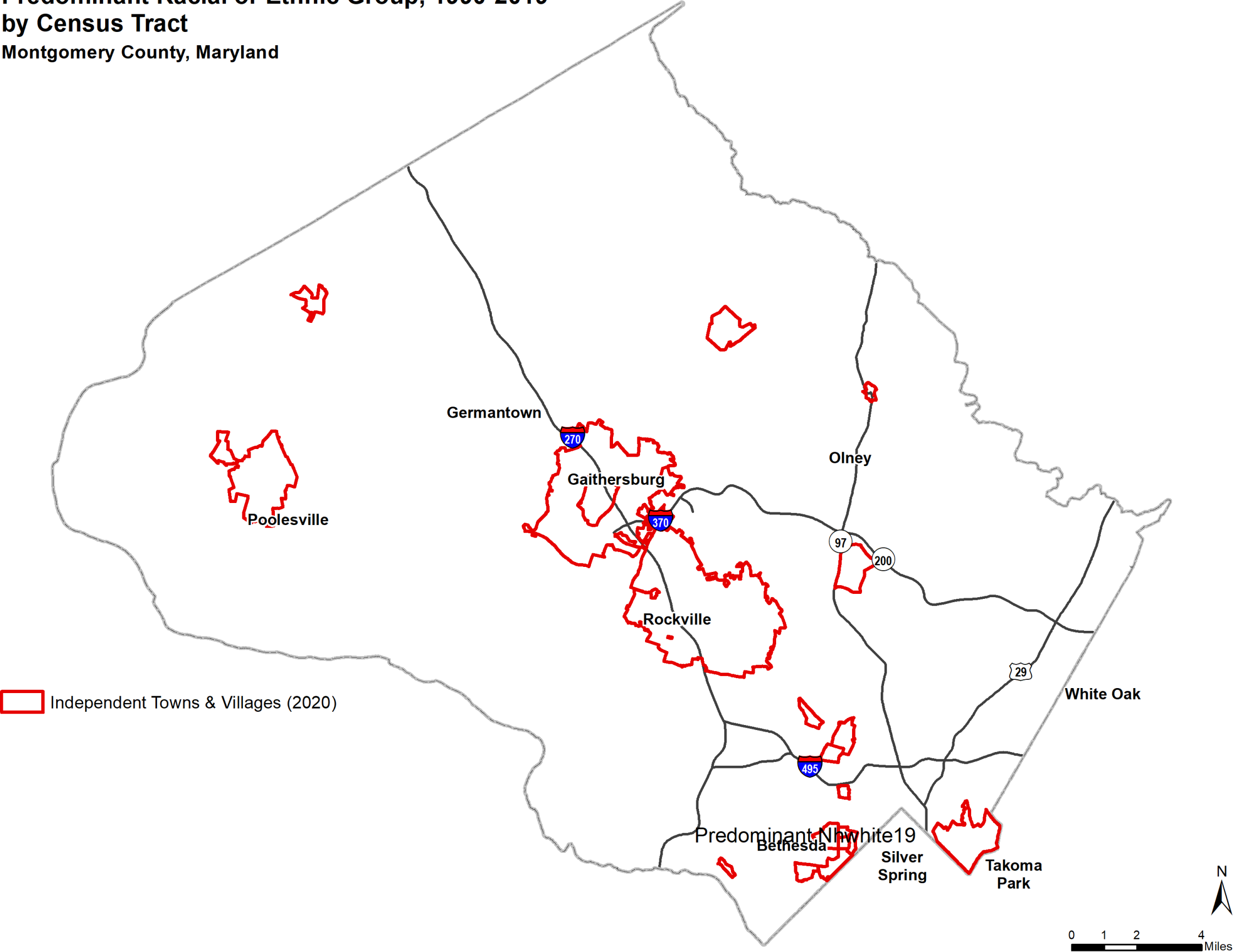

Source: 2019 ACS 5-Year Estimates, U.S. Census Bureau. Created by: M-NCPPC, Research and Special Projects Division

Independent Place	Acreage
Barnesville town	313
Brookeville town	89
Chevy Chase town	297
Chevy Chase Section Five village	68
Chevy Chase Section Three village	75
Chevy Chase View town	172
Chevy Chase Village town	269
Gaithersburg city	6,683
Garrett Park town	161
Glen Echo town	66
Kensington town	322
Laytonsville town	672
Leisure World	727
Martin's Additions village	88
North Chevy Chase village	74
Poolesville town	2,527
Rockville city	8,729
Somerset town	176
Takoma Park city	1,341

Predominant Racial or Ethnic Group, 1990-2019  
by Census Tract  
Montgomery County, Maryland

2019

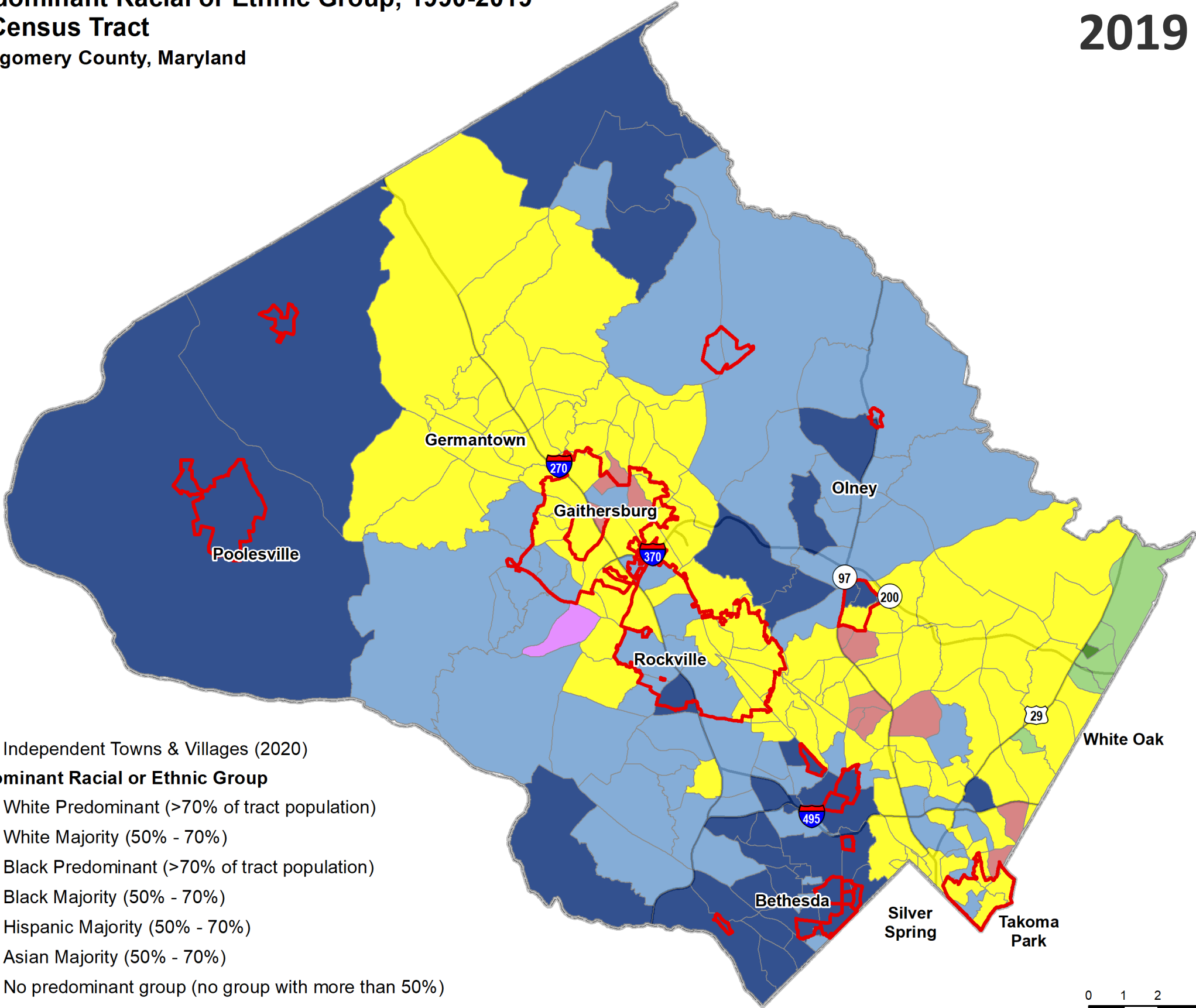
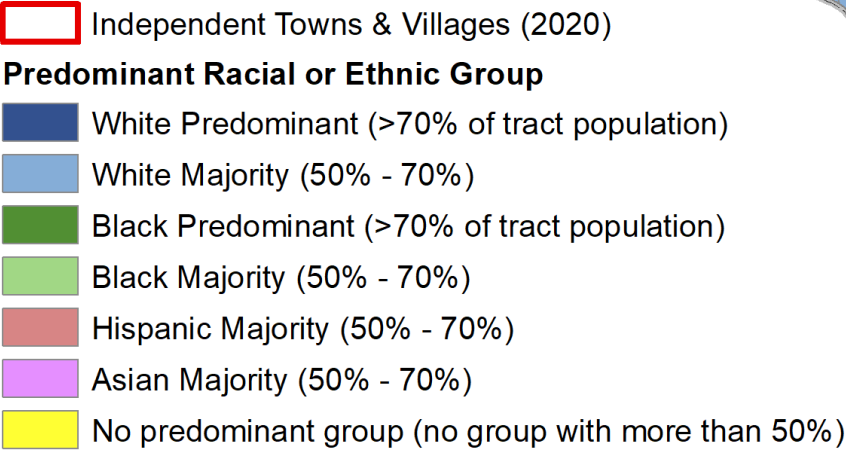

Source: 2019 ACS 5-Year Estimates, U.S. Census Bureau. Created by: M-NCPPC, Research and Special Projects Division

Independent Place	Racial Predominance	
	1990	2019
Barnesville town	WP	WP
<b>Brookeville town</b>	<b>WP</b>	<b>WM</b>
Chevy Chase town	WP	WP
Chevy Chase Section Five village	WP	WP
Chevy Chase Section Three village	WP	WP
Chevy Chase View town	WP	WP
Chevy Chase Village town	WP	WP
<b>Gaithersburg city</b>	<b>WM</b>	<b>NP</b>
Garrett Park town	WP	WP
Glen Echo town	WP	WP
Kensington town	WP	WP
<b>Laytonsville town</b>	<b>WP</b>	<b>WM</b>
<b>Leisure World</b>	<b>WP</b>	<b>WP/NP</b>
Martin's Additions village	WP	WP
North Chevy Chase village	WP	WP
Poolesville town	WP	WP
<b>Rockville city</b>	<b>WM</b>	<b>NP</b>
Somerset town	WP	WP
Takoma Park city	NP	NP

**Predominant Racial or Ethnic Group, 1990-2019  
by Census Tract**  
Montgomery County, Maryland

56 Tracts (26% of all tracts)

**Equity - Equity Focus Areas (MNCPPC; 2021)**

- EFA
- Yes (56 Census Tracts)
  - No

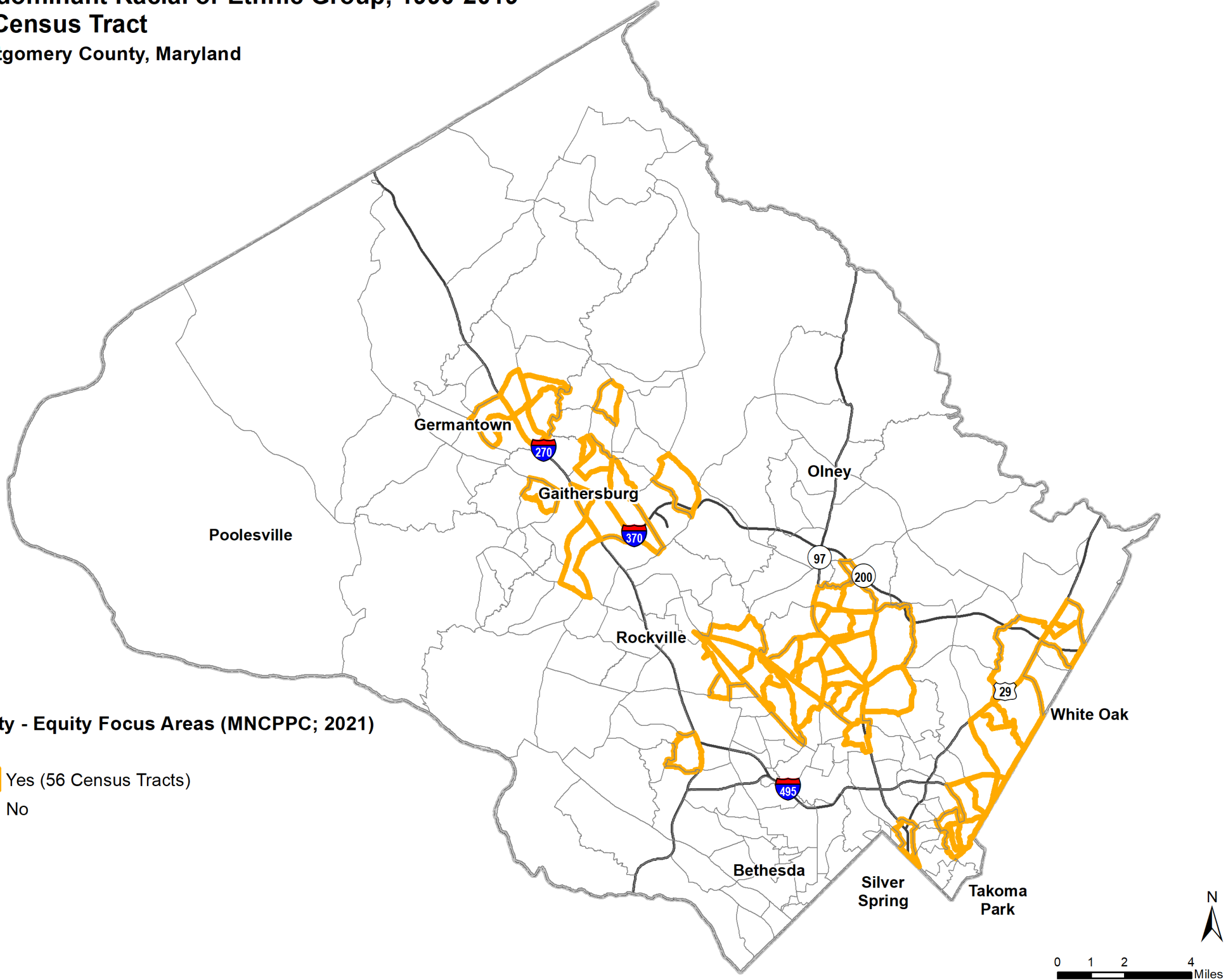

Source: 2010 US Decennial Census, U.S. Census Bureau. Created by: M-NCPPC, Research and Special Projects Division

	Population	Percent of Total Pop	Acreage	Percent of Total Land
EFA	275,873	27%	25,201	8%
County	1,040,133		324,398	

# 2019

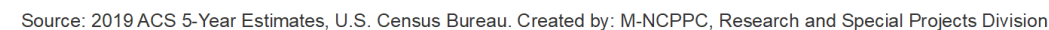

Racial Predominance		Racial Predominance	
1990	2019	1990	2019
WP	HM	WM	NP
WP	NP	WM	NP
WP	NP	WM	NP
WP	NP	WM	NP
WP	NP	WM	NP
WP	NP	WM	NP
WP	NP	WM	NP
WP	NP	WM	NP
WP	NP	WM	NP
WP	NP	WM	NP
WP	NP	WM	NP
WP	NP	WM	NP
WP	NP	WM	NP
WP	NP	WM	NP
WP	NP	WM	NP
WP	NP	WM	BP
WP	NP	NP	HM
WM	HM	NP	HM
WM	HM	NP	HM
WM	HM	NP	HM
WM	HM	NP	NP
WM	HM	NP	NP
WM	HM	NP	NP
WM	HM	NP	NP
WM	HM	NP	NP
WM	NP	NP	NP
WM	NP		

# Demographic Changes Summary

## *Age:*



Over 65 Population is up and rising



Under 5 Population is falling, as are birth rates



The younger population is more diverse

## *Race/Ethnicity:*





Increasing diversity but geographic segregation along racial lines



Income/Race are correlated and share a geographic pattern

# Demographic Changes Summary

## *Geographic Distribution:*

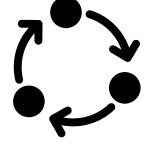
-  Upcounty is whiter and less densely populated
-  Downcounty, eastern county, and along I-270 corridor have less racial predominance
-  Tracts becoming more racially diverse and changing to non-white majority

# Next Time ... Tools for your work

