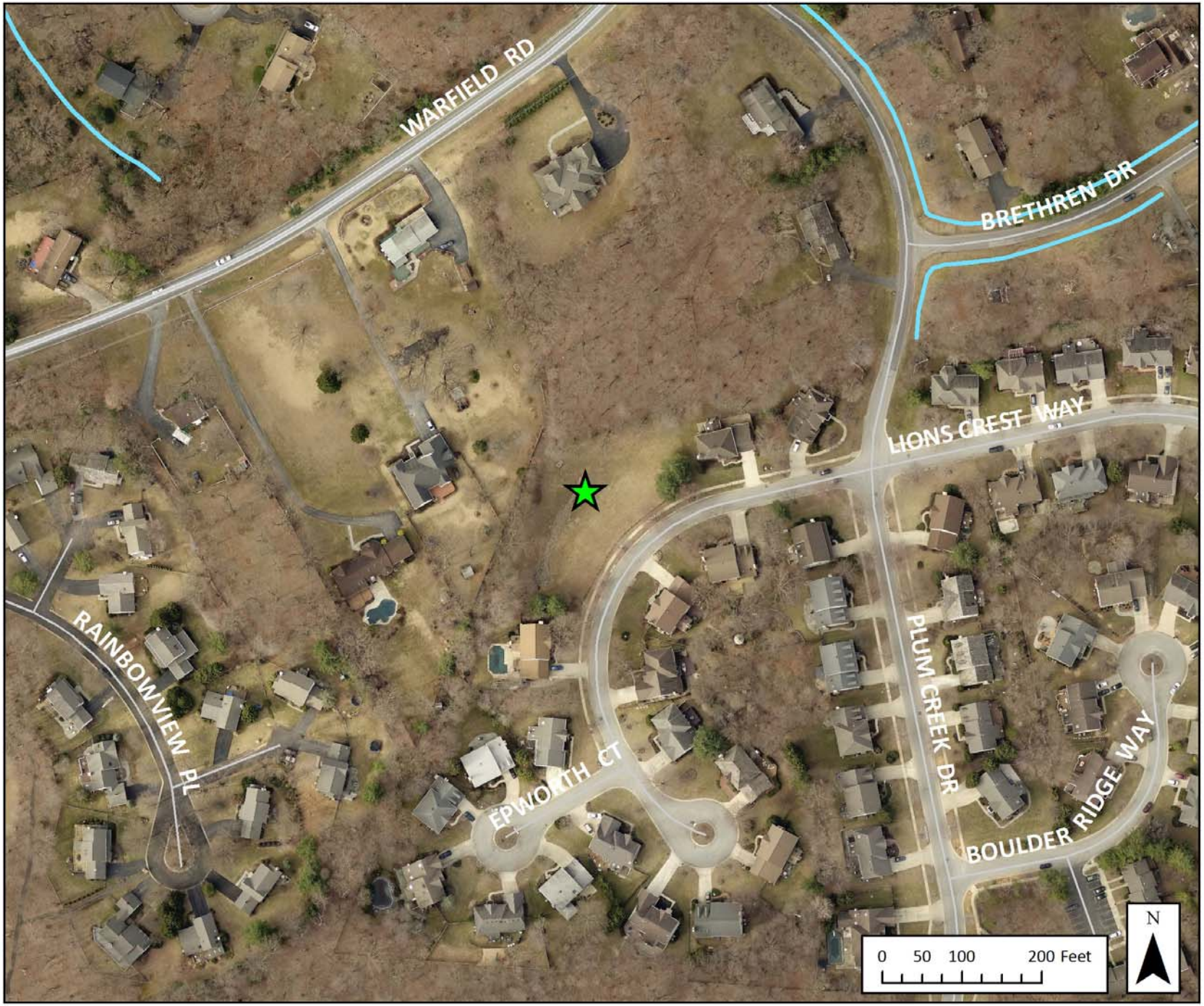

Stormwater Pond Improvement

Collingwood Stormwater Pond