Glenmont Forest Green Streets Project

Overview Map

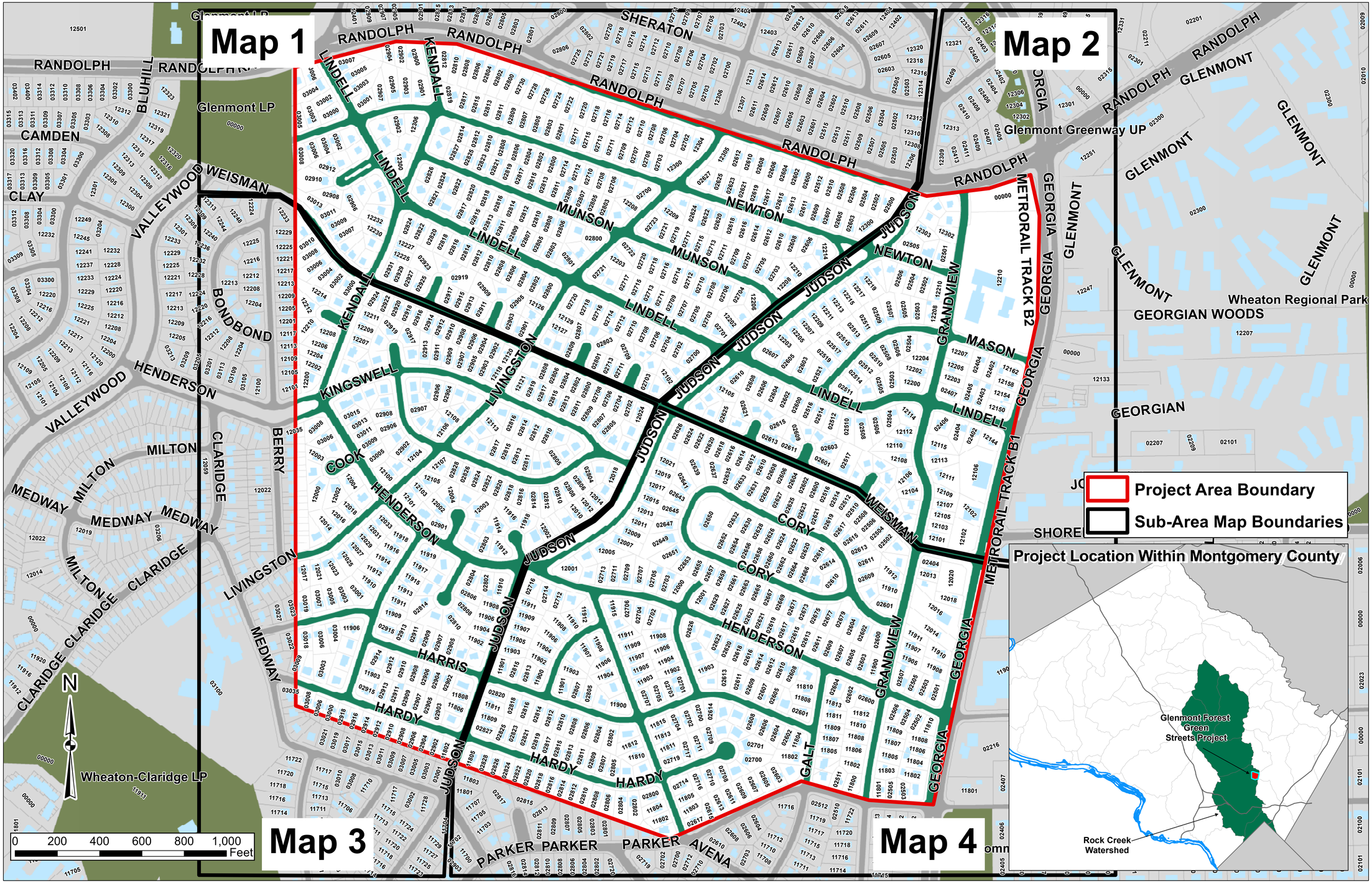

Date: 3/7/2014

RK&K
Responsive People | Creative Solutions

Location Map 1 - Glenmont Forest Green Streets Project

Preliminary Design

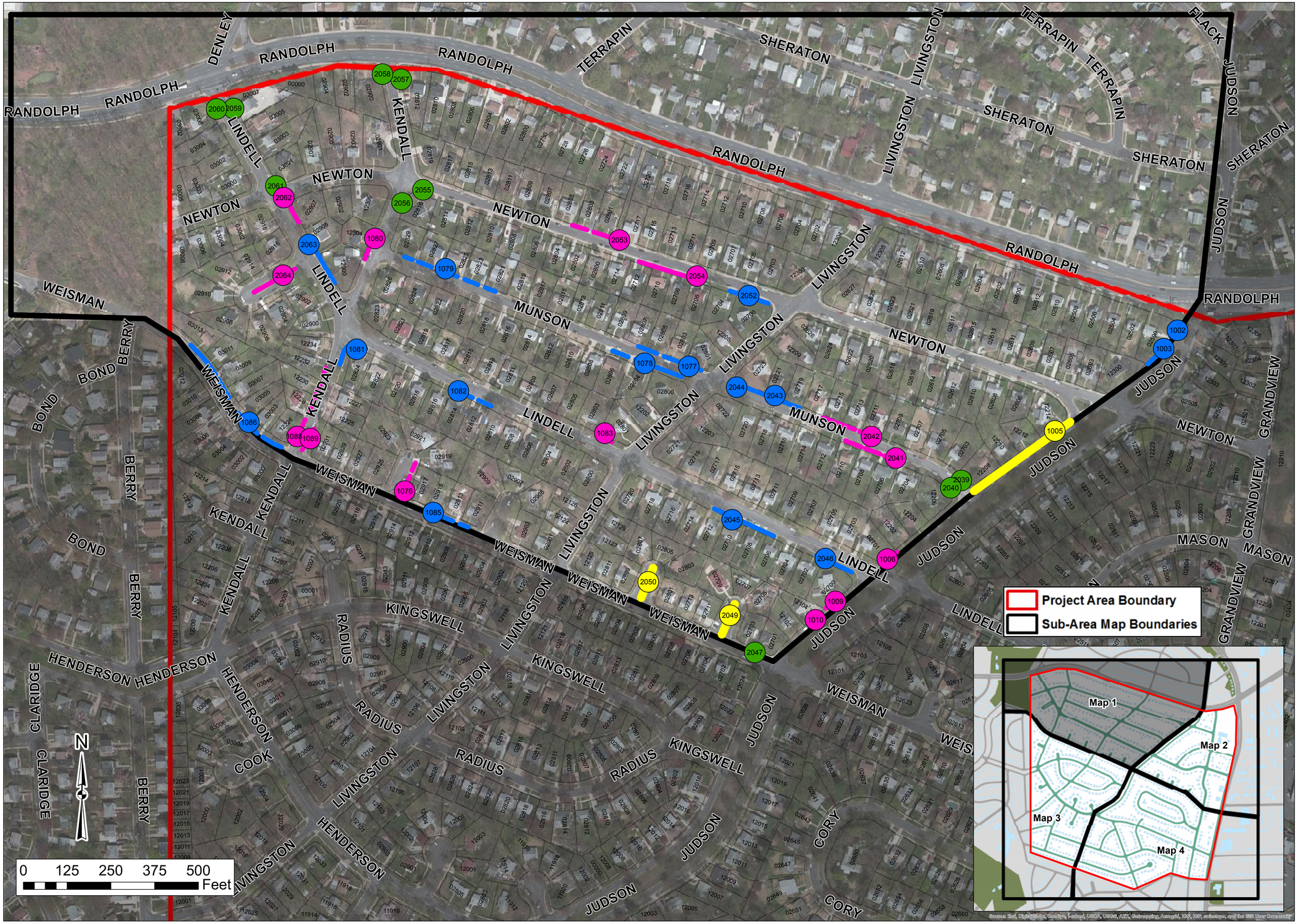

ID #	Stormwater Practice Proposed
1002	Bioswale
1003	Bioswale
1005	Permeable Pavement
1006	Bioretention
1009	Bioretention
1010	Bioretention
1076	Bioretention
1077	Bioswale
1078	Bioswale
1079	Bioswale
1080	Bioretention
1081	Bioswale
1082	Bioswale
1083	Bioretention
1085	Bioswale
1086	Bioswale
1088	Bioretention
1089	Bioretention
2039	Tree Box
2040	Tree Box
2041	Bioretention
2042	Bioretention
2043	Bioswale
2044	Bioswale
2045	Bioswale
2046	Bioswale
2047	Tree Box
2049	Permeable Pavement
2050	Permeable Pavement
2052	Bioswale
2053	Bioretention
2054	Bioretention
2055	Tree Box
2056	Tree Box
2057	Tree Box
2058	Tree Box
2059	Tree Box
2060	Tree Box
2061	Tree Box
2062	Bioretention
2063	Bioswale
2064	Bioretention

Bioretention — Extent
Bioswale — Extent
Permeable Pavement — Extent
Tree Box

NOTE: Extent of proposed stormwater practices is approximate and practices will not cross driveways.

Date: 3/7/2014

RK&K
Responsive People | Creative Solutions

Location Map 2 - Glenmont Forest Green Streets Project

Preliminary Design

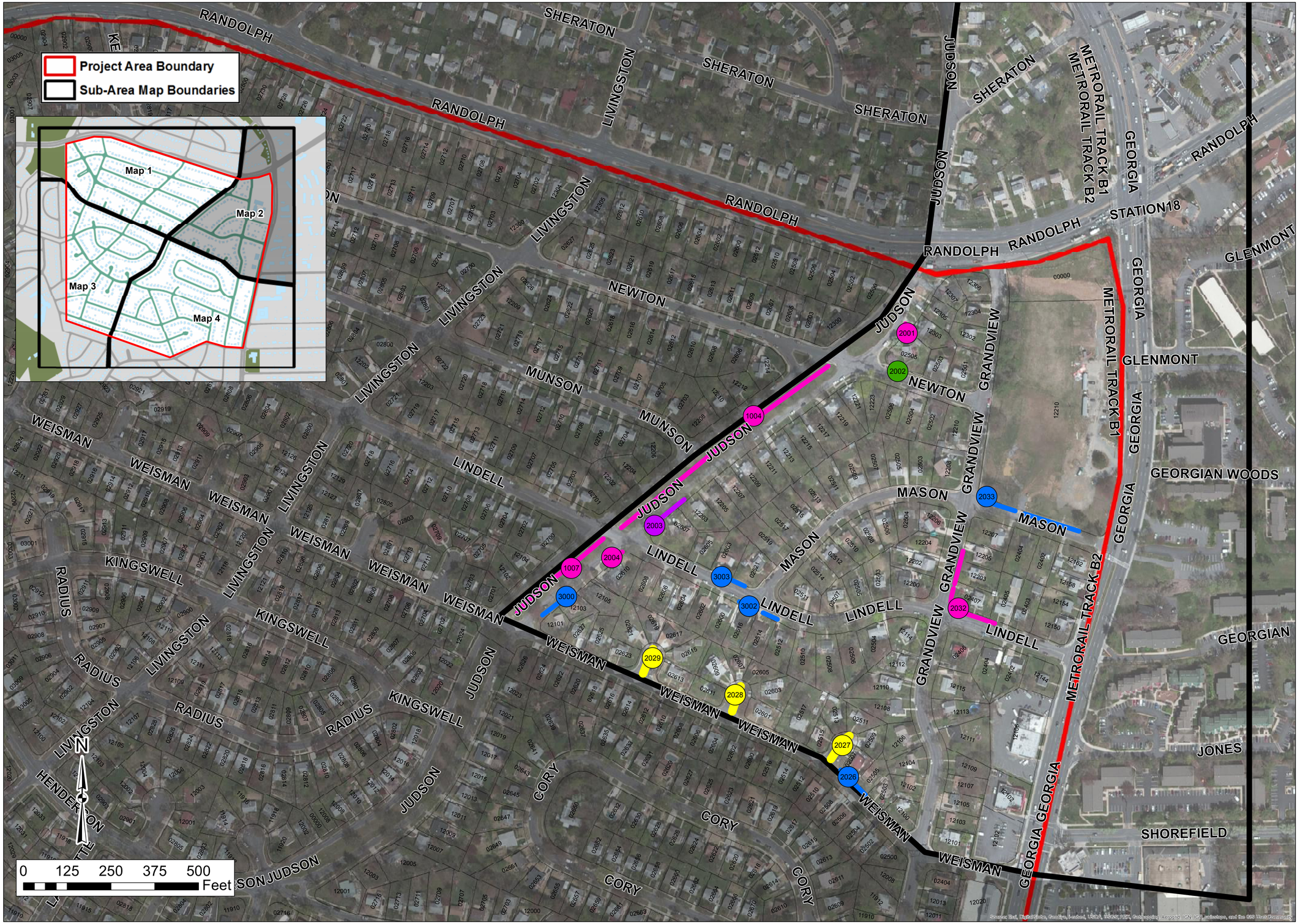

ID #	Stormwater Practice Proposed
1004	Bioretention
1007	Bioretention
2001	Bioretention
2002	Tree Box
2003	Grass Swale
2004	Bioretention
2026	Bioswale
2027	Permeable Pavement
2028	Permeable Pavement
2029	Permeable Pavement
2032	Bioretention
2033	Bioswale
3000	Bioswale
3002	Bioswale
3003	Bioswale

Bioretention
Extent
Bioswale
Extent
Tree Box
Grass Swale
Extent
Permeable Pavement
Extent

NOTE: Extent of proposed stormwater practices is approximate and practices will not cross driveways.

Date: 3/7/2014

RK&K
Responsive People | Creative Solutions

Location Map 3 - Glenmont Forest Green Streets Project

Preliminary Design

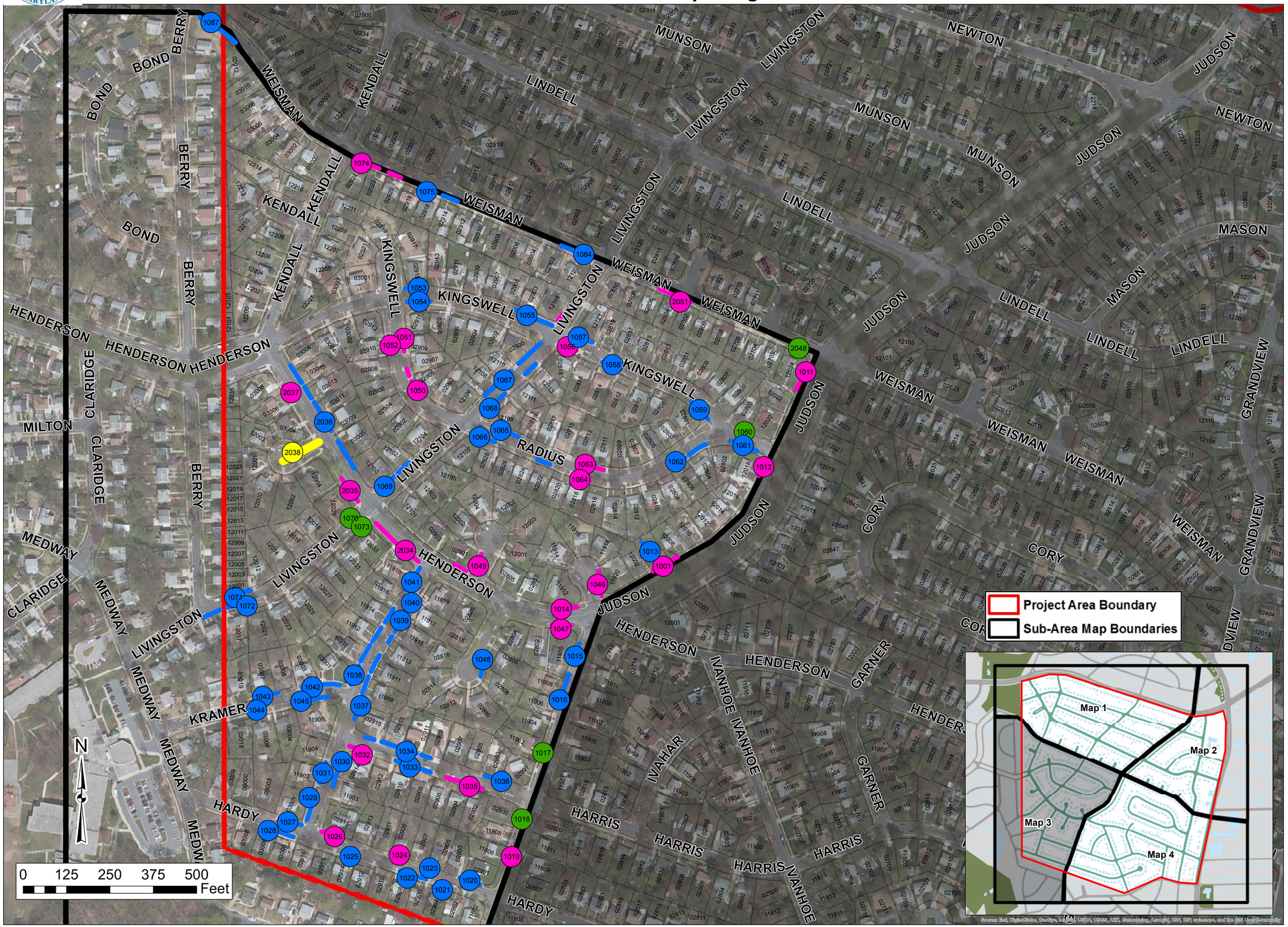

ID #	Stormwater Practice Proposed
1001 & 1011	Bioretention
1012	Bioretention
1013	Bioswale
1014	Bioretention
1015 & 1016	Bioswale
1017 & 1018	Tree Box
1019	Bioretention
1020 & 1021	Bioswale
1022 & 1023	Bioswale
1024	Bioretention
1025	Bioswale
1026	Bioretention
1027 & 1028	Bioswale
1029 & 1030	Bioswale
1031	Bioswale
1032	Bioretention
1033 & 1034	Bioswale
1035	Bioretention
1036 & 1037	Bioswale
1038 & 1039	Bioswale
1040 & 1041	Bioswale
1042 & 1043	Bioswale
1044 & 1045	Bioswale
1046 & 1047	Bioretention
1048	Bioswale
1049 & 1050	Bioretention
1051 & 1052	Bioretention
1053 & 1054	Bioswale
1055	Bioswale
1056	Bioretention
1057 & 1058	Bioswale
1059	Bioswale
1060	Tree Box
1061 & 1062	Bioswale
1063 & 1064	Bioretention
1065 & 1066	Bioswale
1067 & 1068	Bioswale
1069	Bioswale
1070	Tree Box
1071 & 1072	Bioswale
1073	Tree Box
1074	Bioretention
1075 & 1084	Bioswale
1087	Bioswale
2034 & 2035	Bioretention
2036	Bioswale
2037	Bioretention
2038	Permeable Pavement
2048	TreeBox
2051	Bioretention

Bioretention
Extent
Bioswale
Extent
Permeable Pavement
Extent
Tree Box

NOTE: Extent of proposed stormwater practices is approximate and practices will not cross driveways.

Date: 3/7/2014

RK&K
Responsive People | Creative Solutions

Location Map 4 - Glenmont Forest Green Streets Project

Preliminary Design

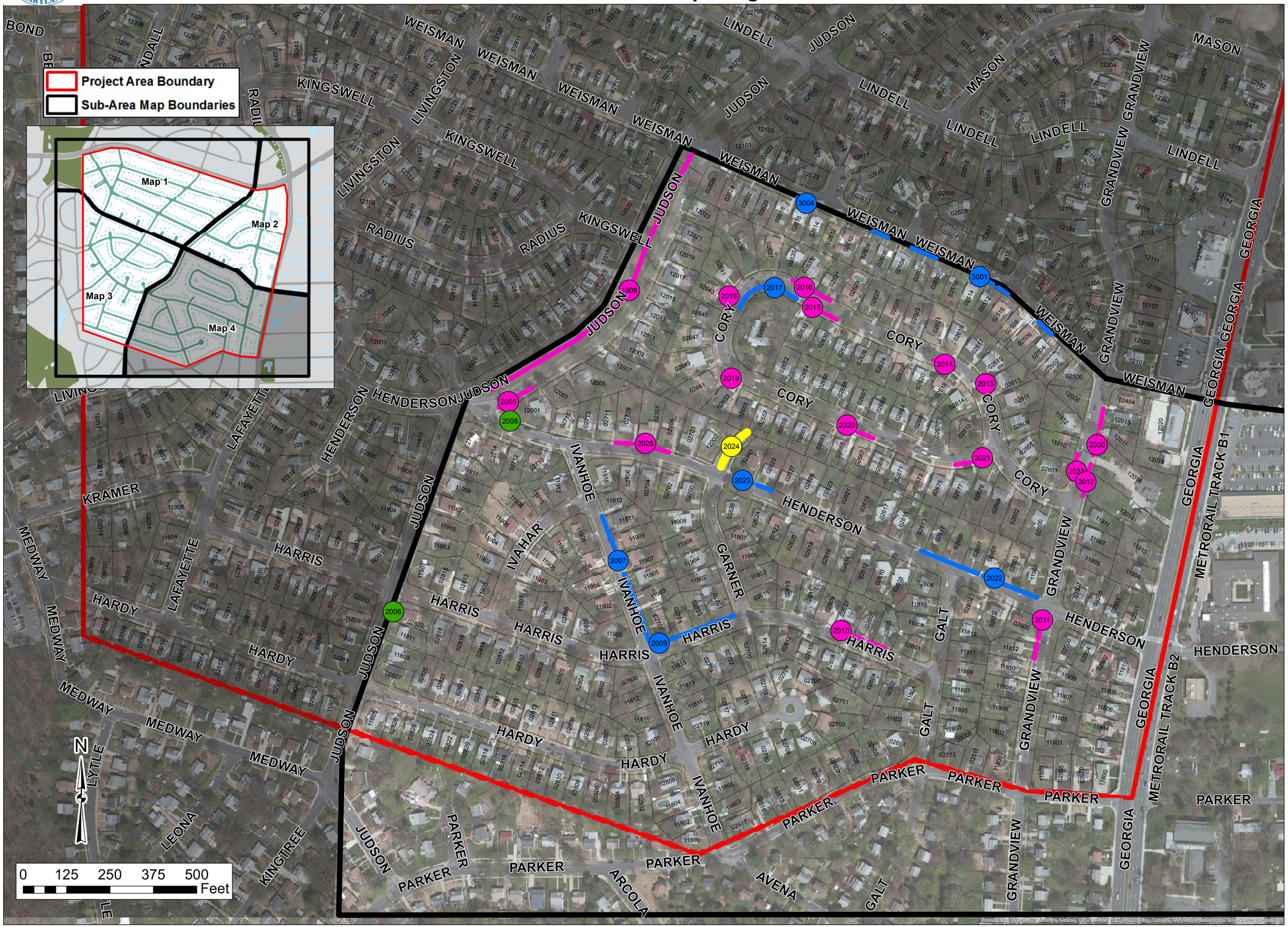

ID #	Stormwater Practice Proposed
1008	Bioretention
2005	Bioretention
2006	Tree Box
2007	Bioswale
2008	Tree Box
2009	Bioswale
2010	Bioretention
2011	Bioretention
2012	Bioretention
2013	Bioretention
2014	Bioretention
2015	Bioretention
2016	Bioretention
2017	Bioswale
2018	Bioretention
2019	Bioretention
2020	Bioretention
2021	Bioretention
2022	Bioswale
2023	Bioswale
2024	Permeable Pavement
2025	Bioretention
2030	Bioretention
2031	Bioretention
3001	Bioswale
3004	Bioswale

Bioretention
Extent
Bioswale
Extent
Permeable Pavement
Extent
Tree Box

NOTE: Extent of proposed stormwater practices is approximate and practices will not cross driveways.

Date: 3/7/2014

RK&K
Responsive People | Creative Solutions