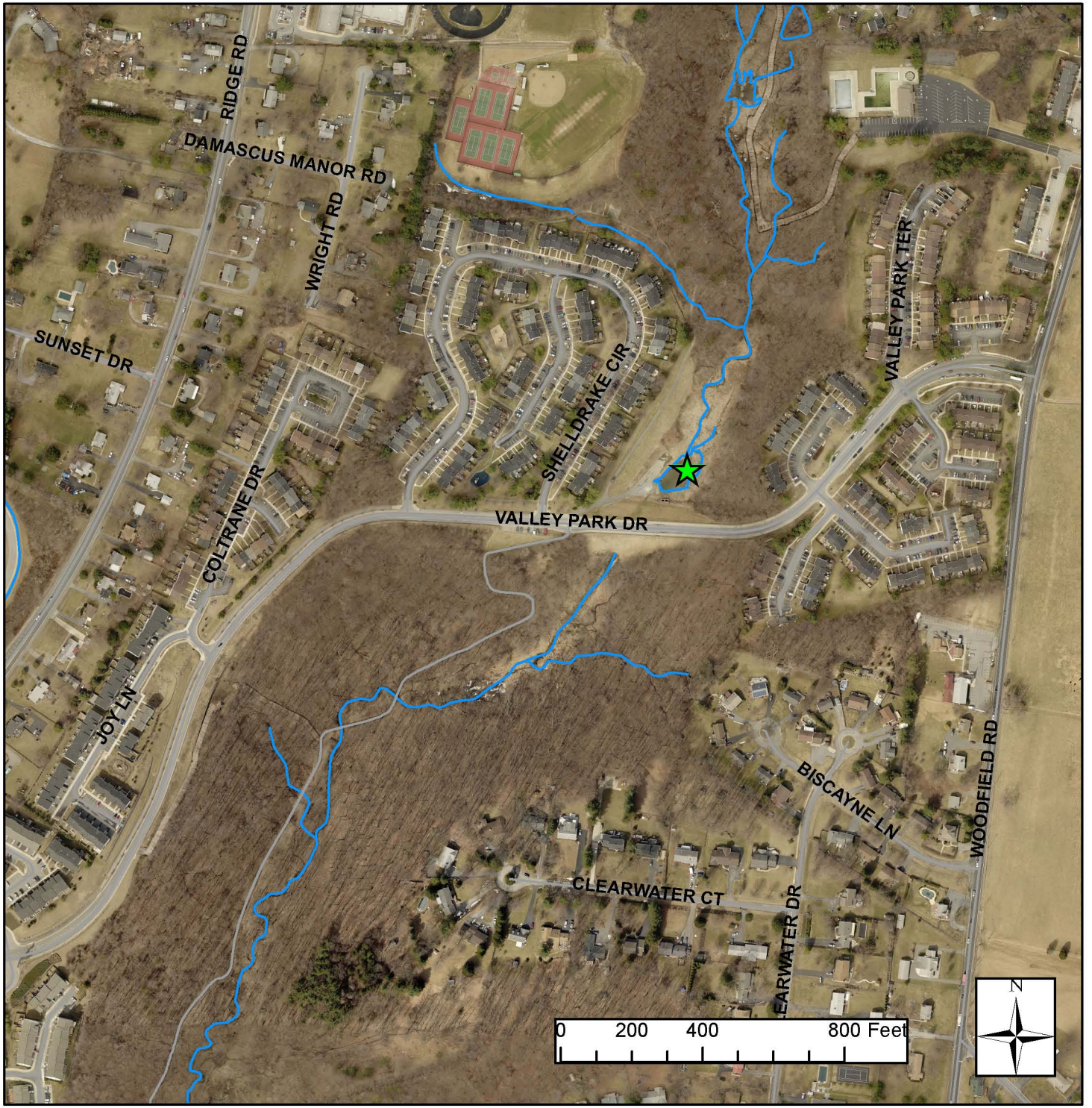

Stormwater Pond Improvement

Valley Park Stormwater Pond