Lake Whetstone Drainage Area

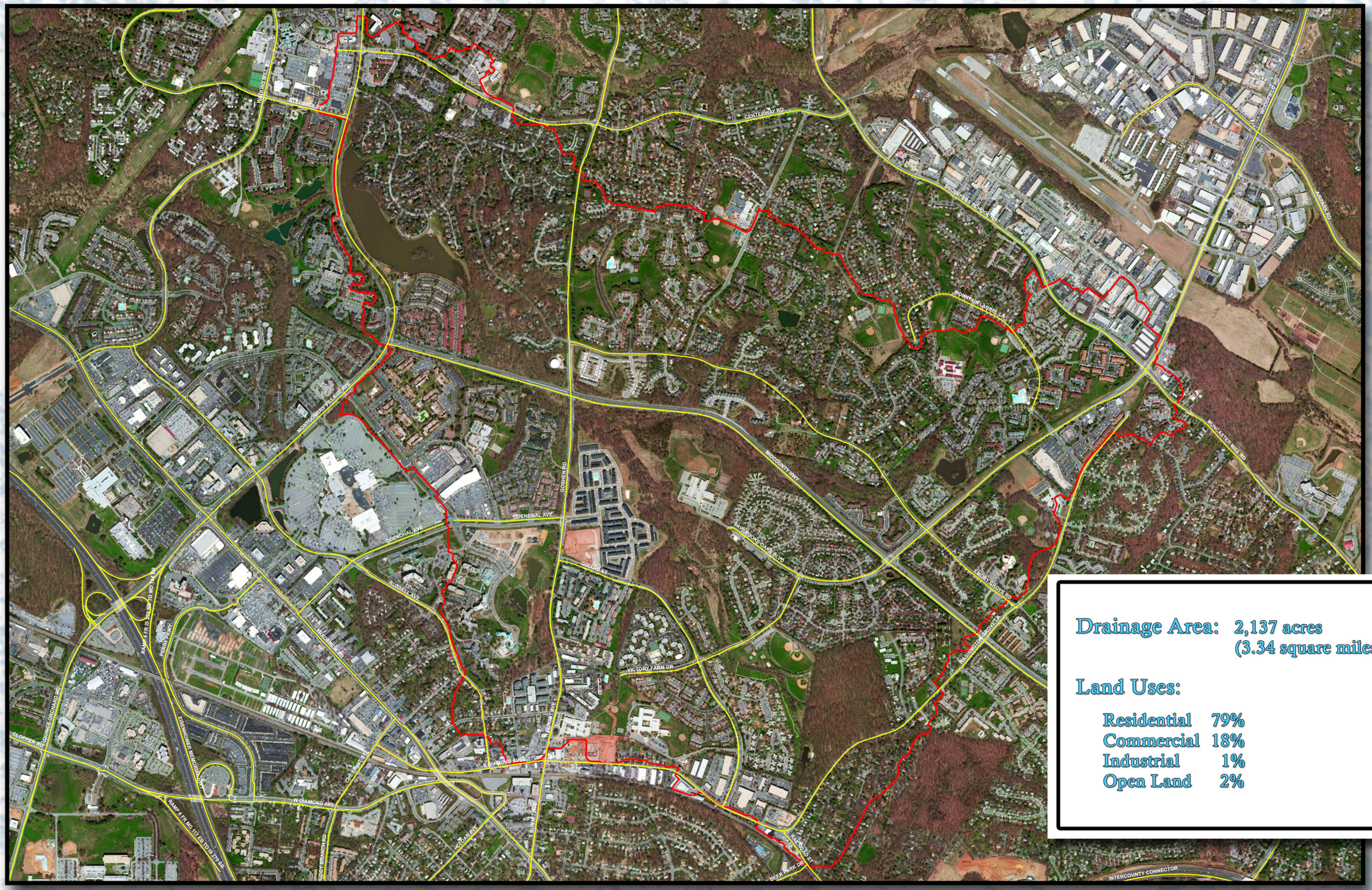

Drainage Area: 2,137 acres (3.34 square miles)

Land Uses:

Residential	79%
Commercial	18%
Industrial	1%
Open Land	2%