Porous Pavement

allows water to pass through it and soak into the ground.

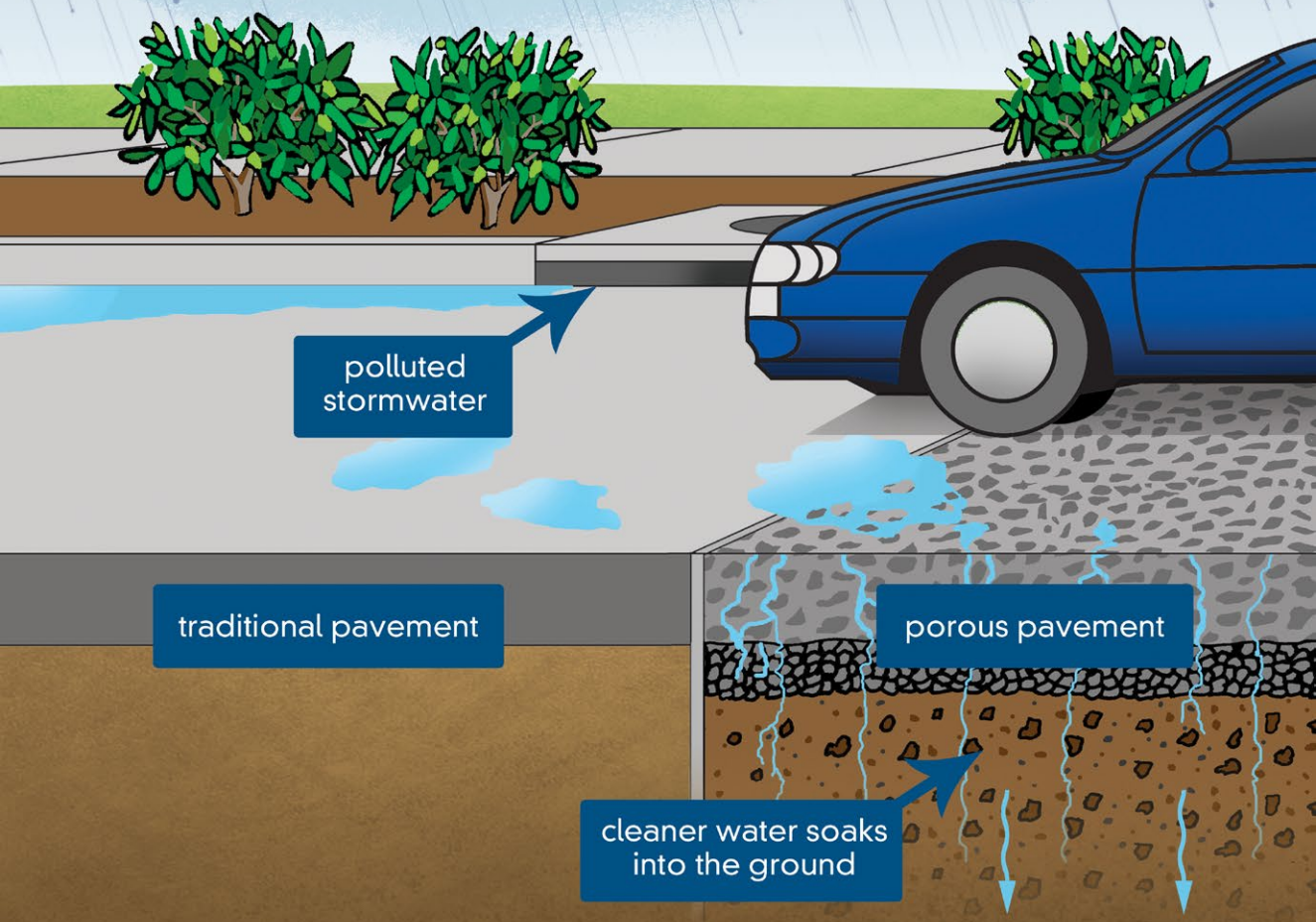

Stormwater is rain that runs off hard surfaces and carries pollution to our streams. Montgomery County has thousands of practices like this one to protect streams and the Chesapeake Bay.

They're our streams. Let's keep them clean!

MONTGOMERY COUNTY 1776 MARYLAND

DEPARTMENT OF ENVIRONMENTAL PROTECTION

montgomerycountymd.gov/dep