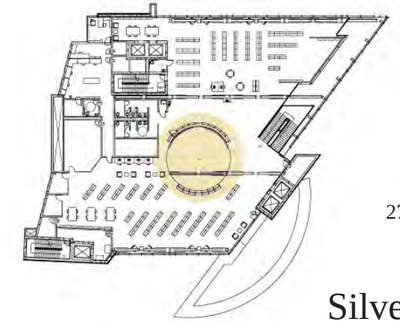

The Lukmire Partnership

2700 South Quincy Street #300
Arlington, VA 22206
703.998.0101

Silver Spring Library

Interior Concepts

06.14.11

5th Floor Concepts

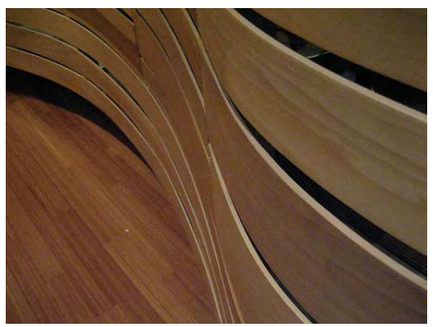

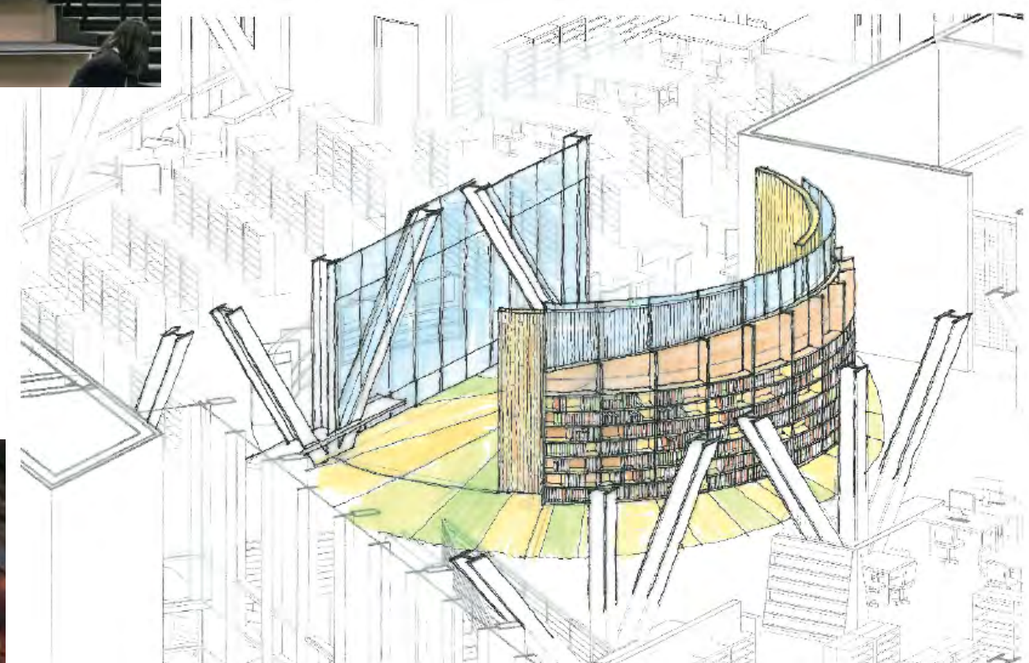

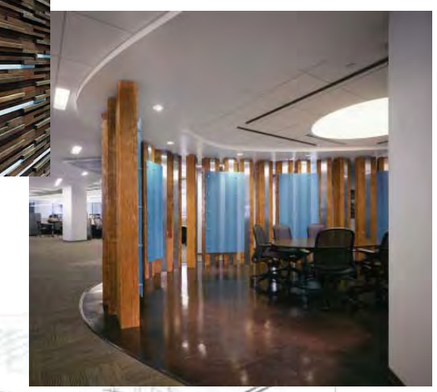

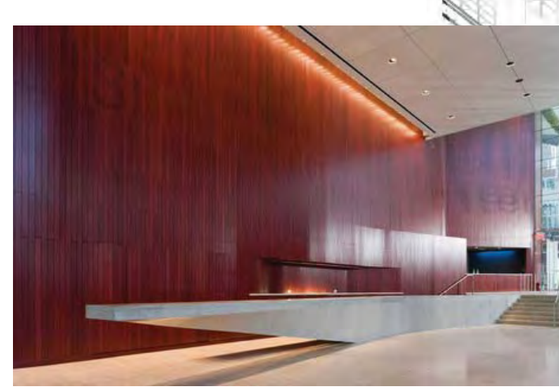

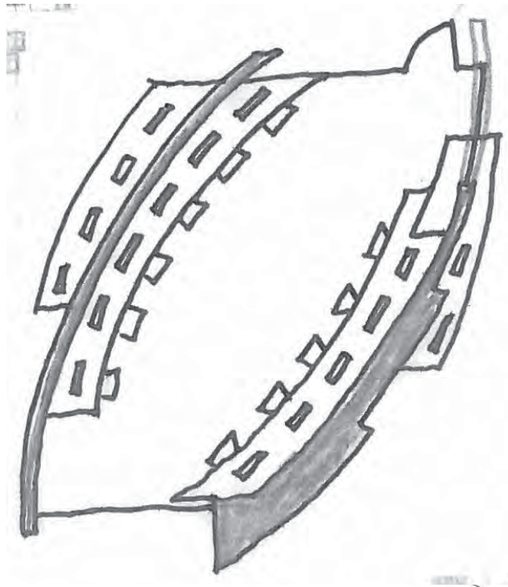

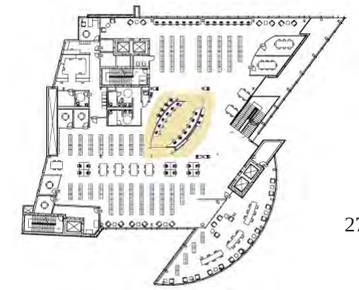

The Lukmire Partnership

2700 South Quincy Street # 300
Arlington, VA 22206
703.998.0101

Silver Spring Library

Interior Concepts
06.14.11

4th Floor Concepts

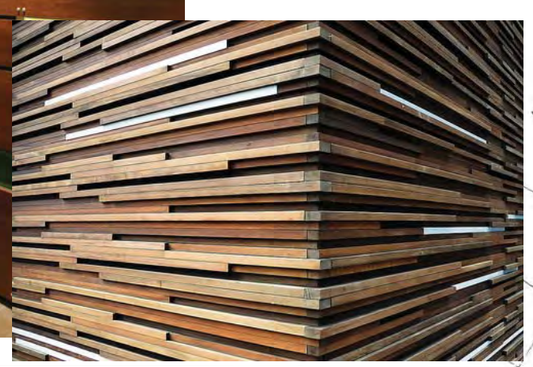

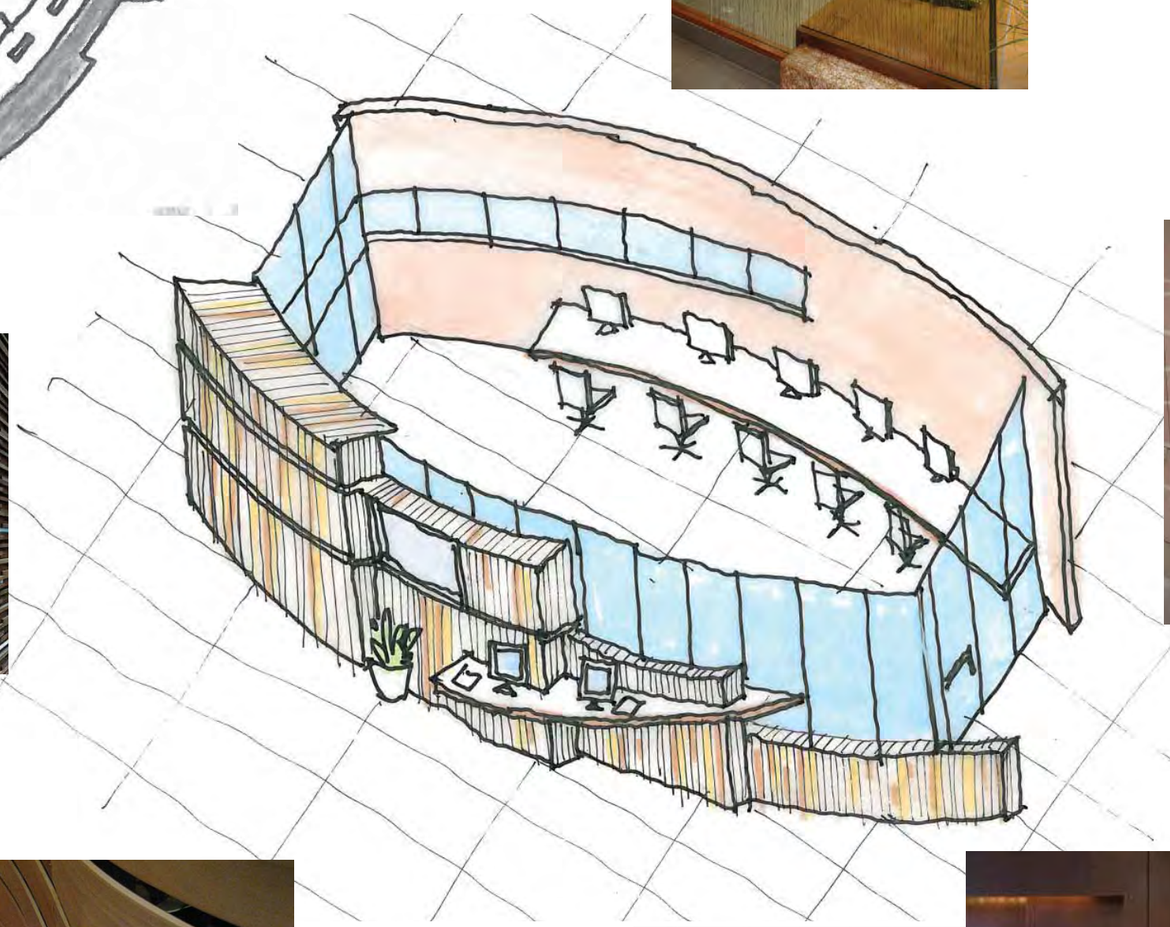

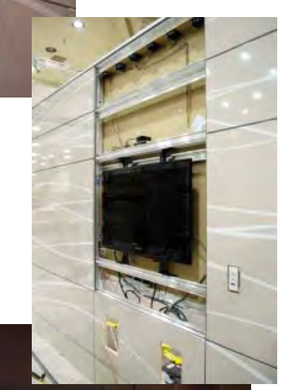

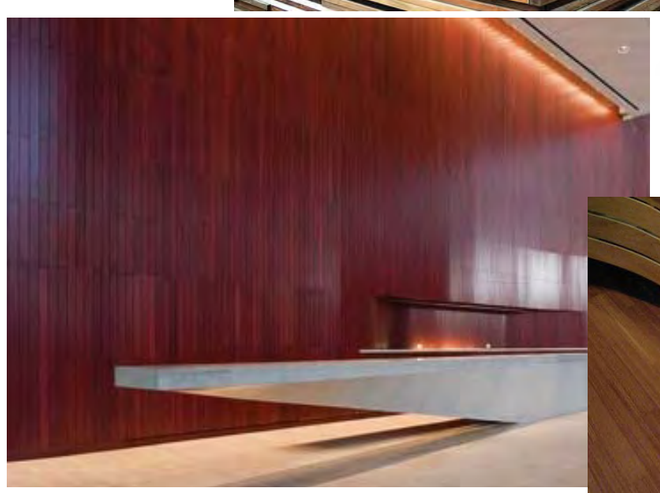

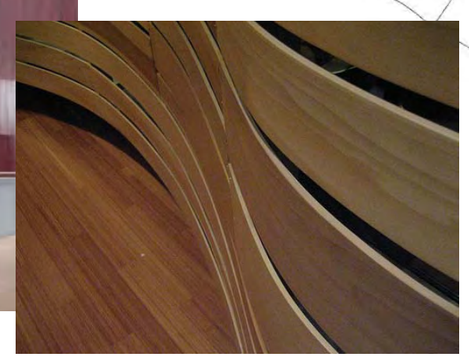

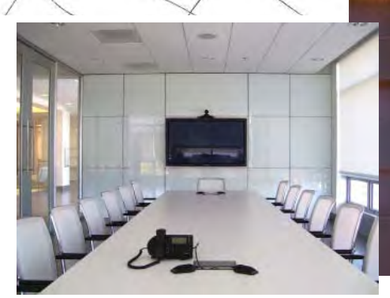

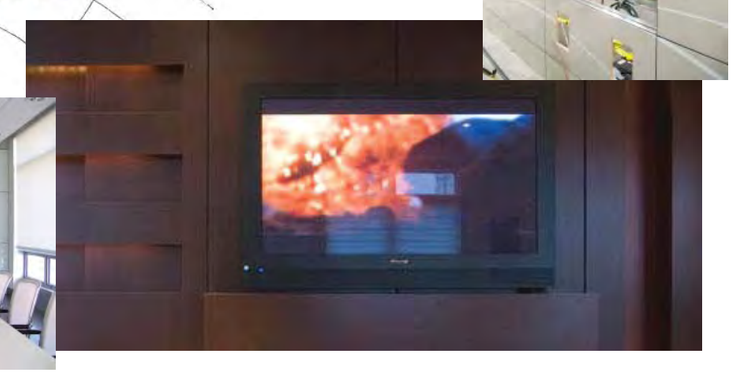

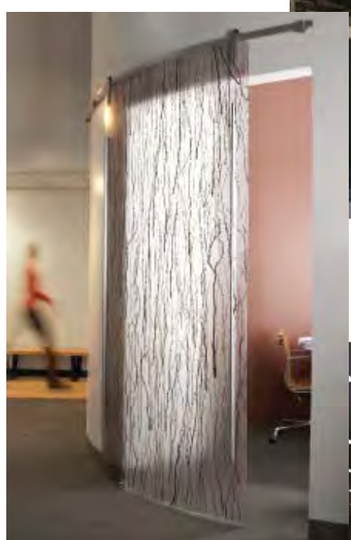

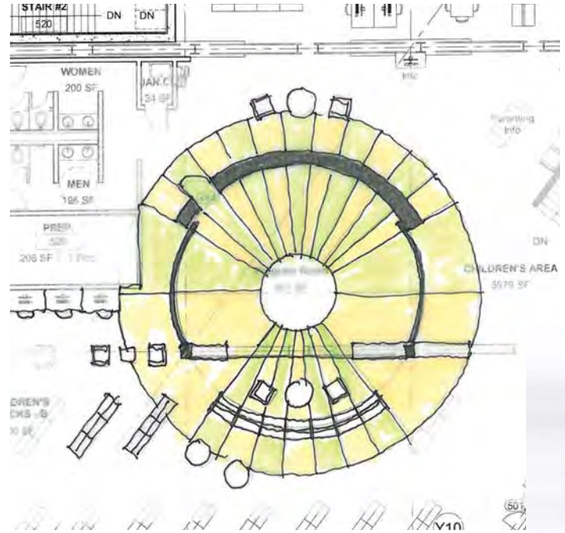

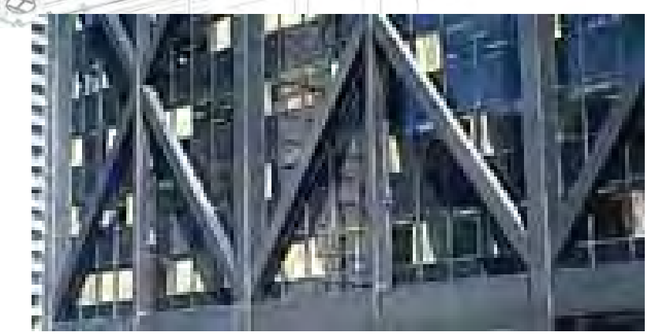

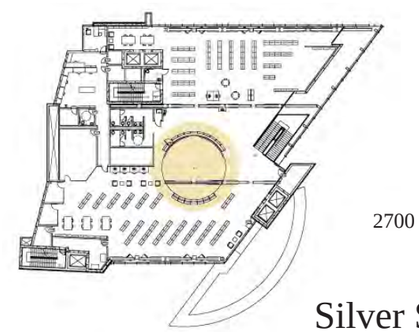

The Lukmire Partnership

2700 South Quincy Street #300
Arlington, VA 22206
703.998.0101

Silver Spring Library

Interior Concepts

06.14.11

5th Floor Concepts

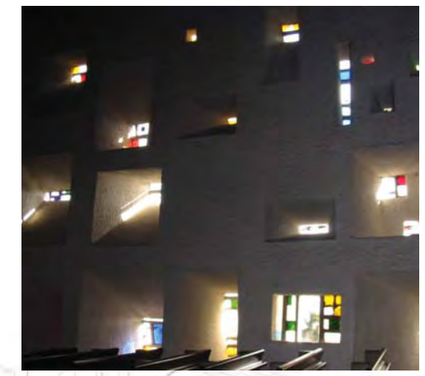

SILVER SPRING LIBRARY

SILVER SPRING LIBRARY

BRARY

BRARY

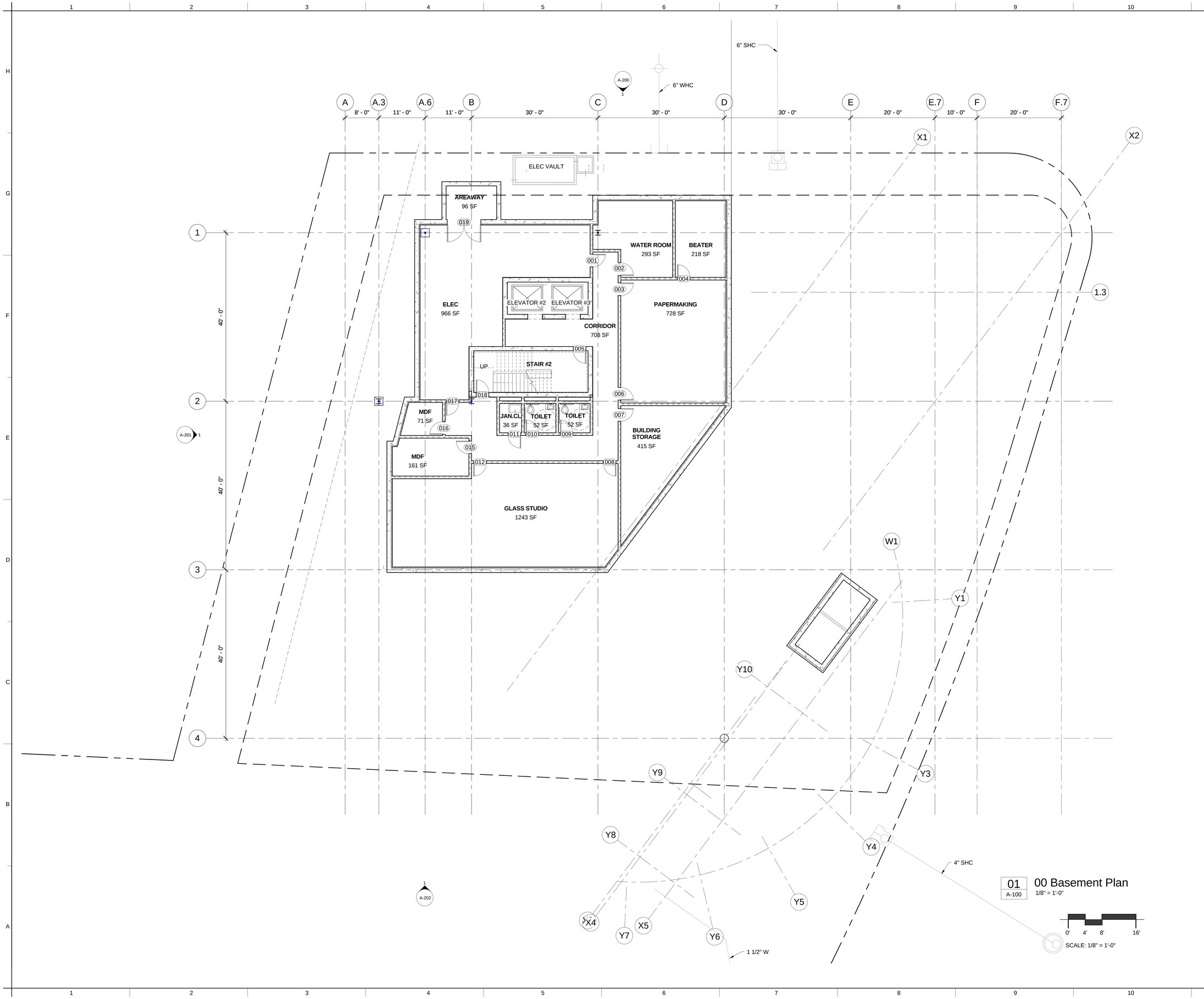

MONTGOMERY COUNTY MARYLAND

DEPARTMENT OF GENERAL SERVICES
DIVISION OF BUILDING DESIGN AND CONSTRUCTION

101 MONROE STREET 11TH FLOOR
ROCKVILLE, MARYLAND 20850

Silver Spring Library
100% Design Development
Progress Print
June 14, 2011

900 Wayne Avenue
Silver Spring, Maryland 20910

The Lukmire Partnership
Architecture
Planning
Interior Design
2700 South Quincy Street
Suite 900
Arlington, VA 22206
703-998-0101
fax 703-998-7798

Professional Certification.
I certify that these documents were prepared or approved by me, and that i am a duly licensed architect under the laws of the state of Maryland, license number _____, expiration date_____.

REGISTRATION:

NO.	DATE	ISSUE DESCRIPTION
1	2/22/2011	50% DD Submission

A/E PROJECT NO:	13230
DRAWN BY:	BFE
CHECKED BY:	RZP

KEY PLAN

SHEET TITLE:

BASEMENT PLAN

SHEET NUMBER:

A-100

Original drawing is 30" x 42". Scale entities accordingly if reduced.
6/28/2011 2:55:22 PM

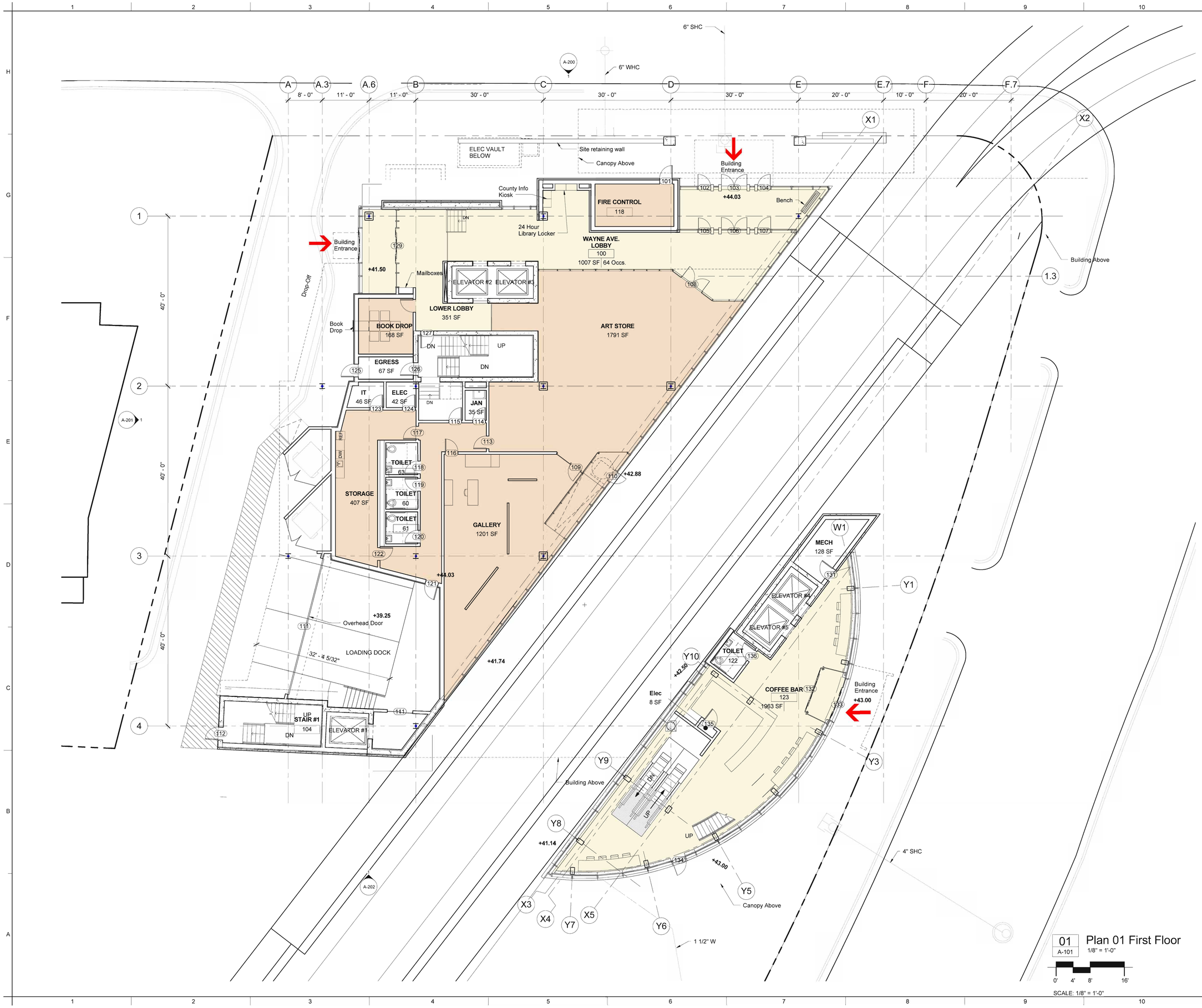

01 Plan 01 First Floor
A-101
1/8" = 1'-0"

0' 4' 8' 16'

SCALE: 1/8" = 1'-0"

MONTGOMERY COUNTY MARYLAND

MONTGOMERY COUNTY MARYLAND

DEPARTMENT OF GENERAL SERVICES
DIVISION OF BUILDING DESIGN AND CONSTRUCTION

101 MONROE STREET 11TH FLOOR
ROCKVILLE, MARYLAND 20850

Silver Spring Library
100% Design Development
Progress Print
June 14, 2011

900 Wayne Avenue
Silver Spring, Maryland 20910

The Lukmire Partnership

Architecture
Planning
Interior Design

2700 South Quincy Street
Suite 300
Arlington, VA 22206
703-998-0101
fax 703-998-7798

Professional Certification.
I certify that these documents were prepared or approved by me, and that i am a duly licensed architect under the laws of the state of Maryland, license number _____, expiration date_____.

REGISTRATION:

NO.	DATE	ISSUE DESCRIPTION
1	2/22/2011	50% DD Submission

A/E PROJECT NO: 13230
DRAWN BY: BFE
CHECKED BY: RZP

KEY PLAN

SHEET TITLE:

FIRST FLOOR PLAN

SHEET NUMBER:

A-101

Original drawing is 30" x 42". Scale entities accordingly if reduced.
6/29/2011 1:44:44 PM

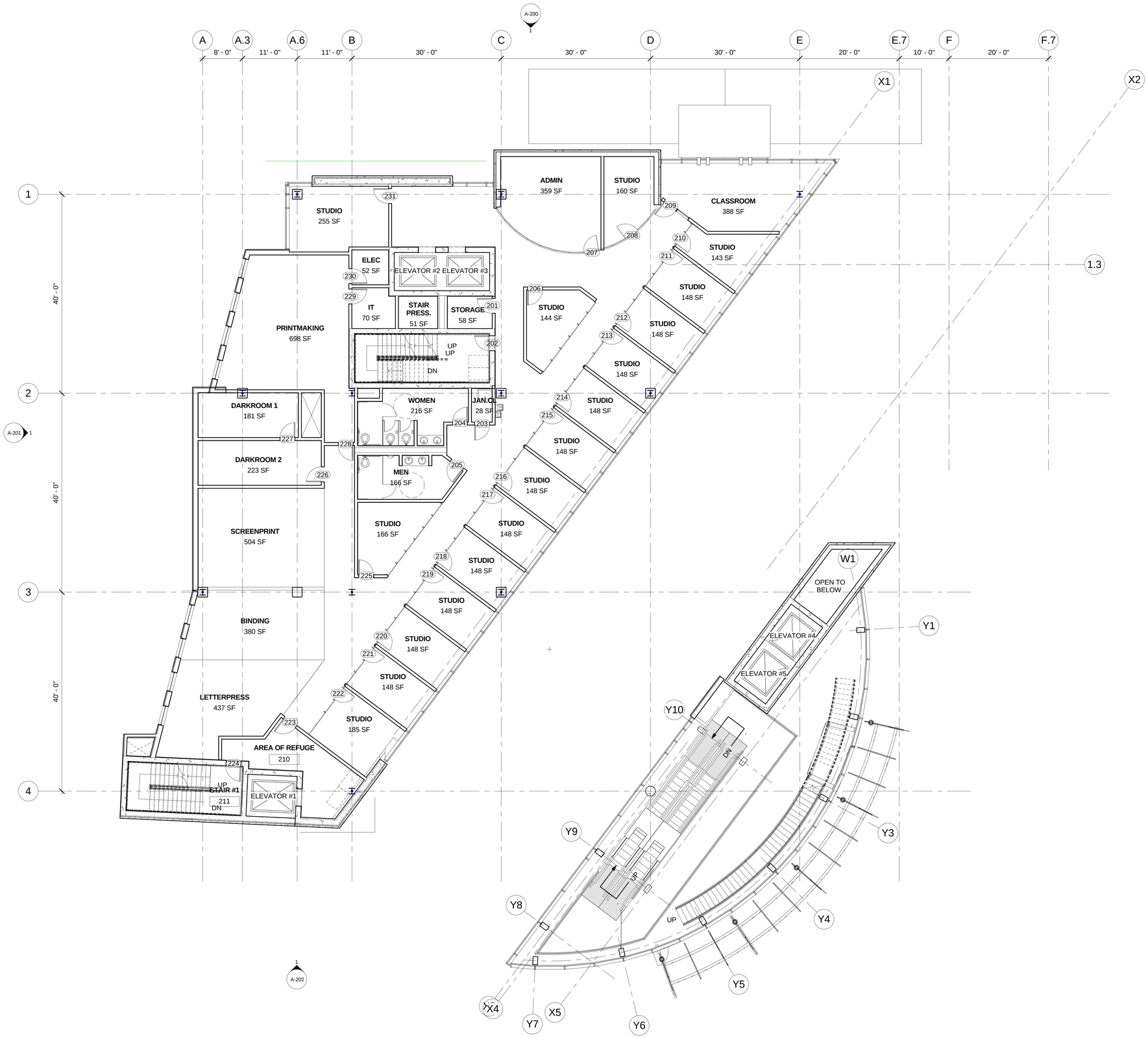

01
A-102
Plan 02 Second Floor
1/8" = 1'-0"

0' 4' 8' 16'

SCALE: 1/8" = 1'-0"

MONTGOMERY COUNTY MARYLAND

DEPARTMENT OF GENERAL SERVICES
DIVISION OF BUILDING DESIGN AND CONSTRUCTION

101 MONROE STREET 11TH FLOOR
ROCKVILLE, MARYLAND 20850

Silver Spring Library
100% Design Development
Progress Print
June 14, 2011

900 Wayne Avenue
Silver Spring, Maryland 20910

The Lukmire Partnership
Architecture
Planning
Interior Design
2700 South Quincy Street
Suite 300
Arlington, VA 22206
703-998-0101
fax 703-998-7798

Professional Certification.
I certify that these documents were prepared or approved by me, and that i am a duly licensed architect under the laws of the state of Maryland, license number _____, expiration date_____.

REGISTRATION:

NO.	DATE	ISSUE DESCRIPTION
1	2/22/2011	50% DD Submission

A/E PROJECT NO:	13230
DRAWN BY:	MLS
CHECKED BY:	RZP

KEY PLAN

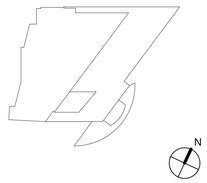

SHEET TITLE:

SECOND FLOOR PLAN

SHEET NUMBER:

A-102

Original drawing is 30" x 42". Scale entities accordingly if reduced.
6/28/2011 2:55:41 PM

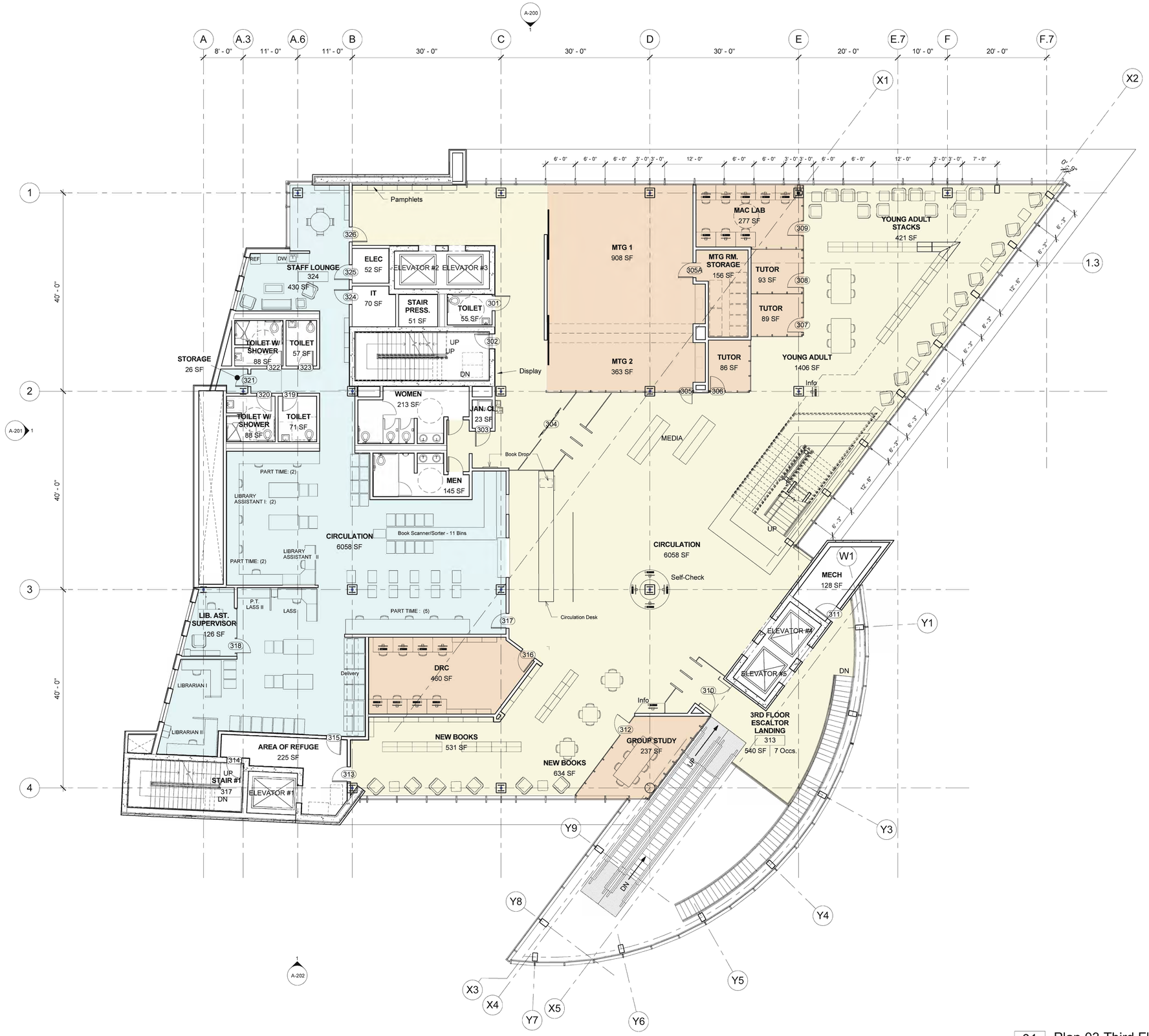

01
A-103

Plan 03 Third Floor

1/8" = 1'-0"

0' 4' 8' 16'

SCALE: 1/8" = 1'-0"

MONTGOMERY COUNTY MARYLAND

DEPARTMENT OF GENERAL SERVICES
DIVISION OF BUILDING DESIGN AND CONSTRUCTION

101 MONROE STREET 11TH FLOOR
ROCKVILLE, MARYLAND 20850

Silver Spring Library
100% Design Development
Progress Print
June 14, 2011

900 Wayne Avenue
Silver Spring, Maryland 20910

The Lukmire Partnership

Architecture
Planning
Interior Design

2700 South Quincy Street
Suite 300
Arlington, VA 22206
703-998-0101
fax 703-998-7798

Professional Certification.
I certify that these documents were prepared or approved by me, and that i am a duly licensed architect under the laws of the state of Maryland, license number _____, expiration date_____.

REGISTRATION:

NO.	DATE	ISSUE DESCRIPTION
1	2/22/2011	50% DD Submission

A/E PROJECT NO: 13230
DRAWN BY: BFE
CHECKED BY: RZP

KEY PLAN

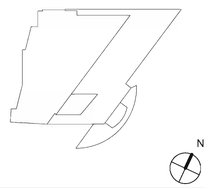

SHEET TITLE:

THIRD FLOOR PLAN

SHEET NUMBER:

A-103

Original drawing is 30" x 42". Scale entities accordingly if reduced.
6/29/2011 1:45:25 PM

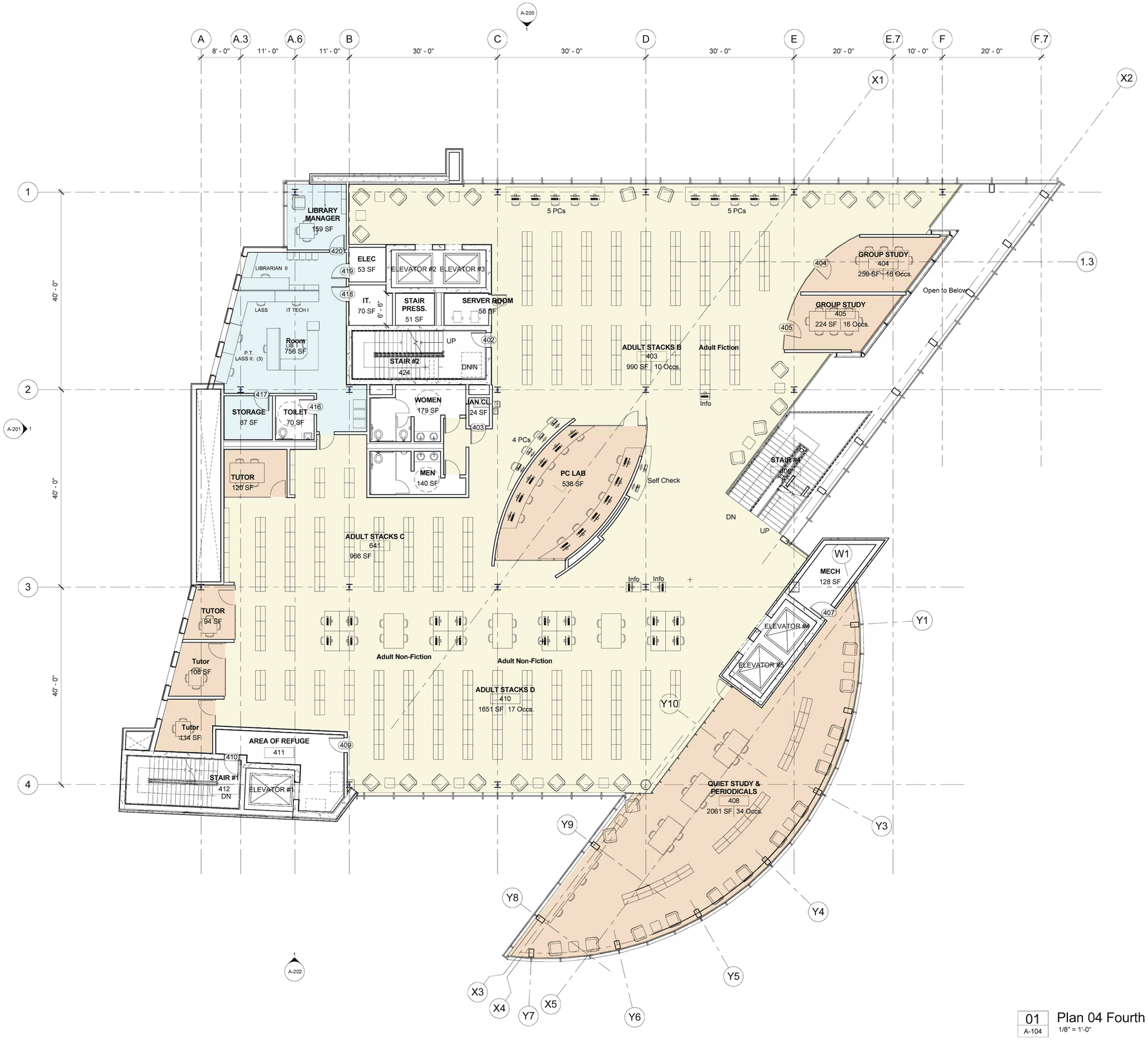

01
A-104
Plan 04 Fourth Floor
1/8" = 1'-0"

0' 4' 8' 16'
SCALE: 1/8" = 1'-0"

MONTGOMERY COUNTY MARYLAND

DEPARTMENT OF GENERAL SERVICES
DIVISION OF BUILDING DESIGN AND CONSTRUCTION

101 MONROE STREET 11TH FLOOR
ROCKVILLE, MARYLAND 20850

Silver Spring Library
100% Design Development
Progress Print
June 14, 2011

900 Wayne Avenue
Silver Spring, Maryland 20910

The Lukmire Partnership
Architecture
Planning
Interior Design
2700 South Quincy Street
Suite 300
Arlington, VA 22206
703-998-0101
fax 703-998-7798

Professional Certification.
I certify that these documents were prepared or approved by me, and that i am a duly licensed architect under the laws of the state of Maryland, license number _____, expiration date_____.

REGISTRATION:

NO.	DATE	ISSUE DESCRIPTION
1	2/22/2011	50% DD Submission

A/E PROJECT NO:	13230
DRAWN BY:	BFE
CHECKED BY:	RZP

KEY PLAN

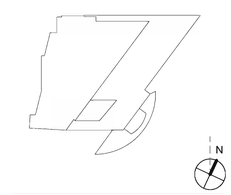

SHEET TITLE:

FOURTH FLOOR PLAN

SHEET NUMBER:

A-104

Original drawing is 30" x 42". Scale entities accordingly if reduced.
6/29/2011 1:45:42 PM

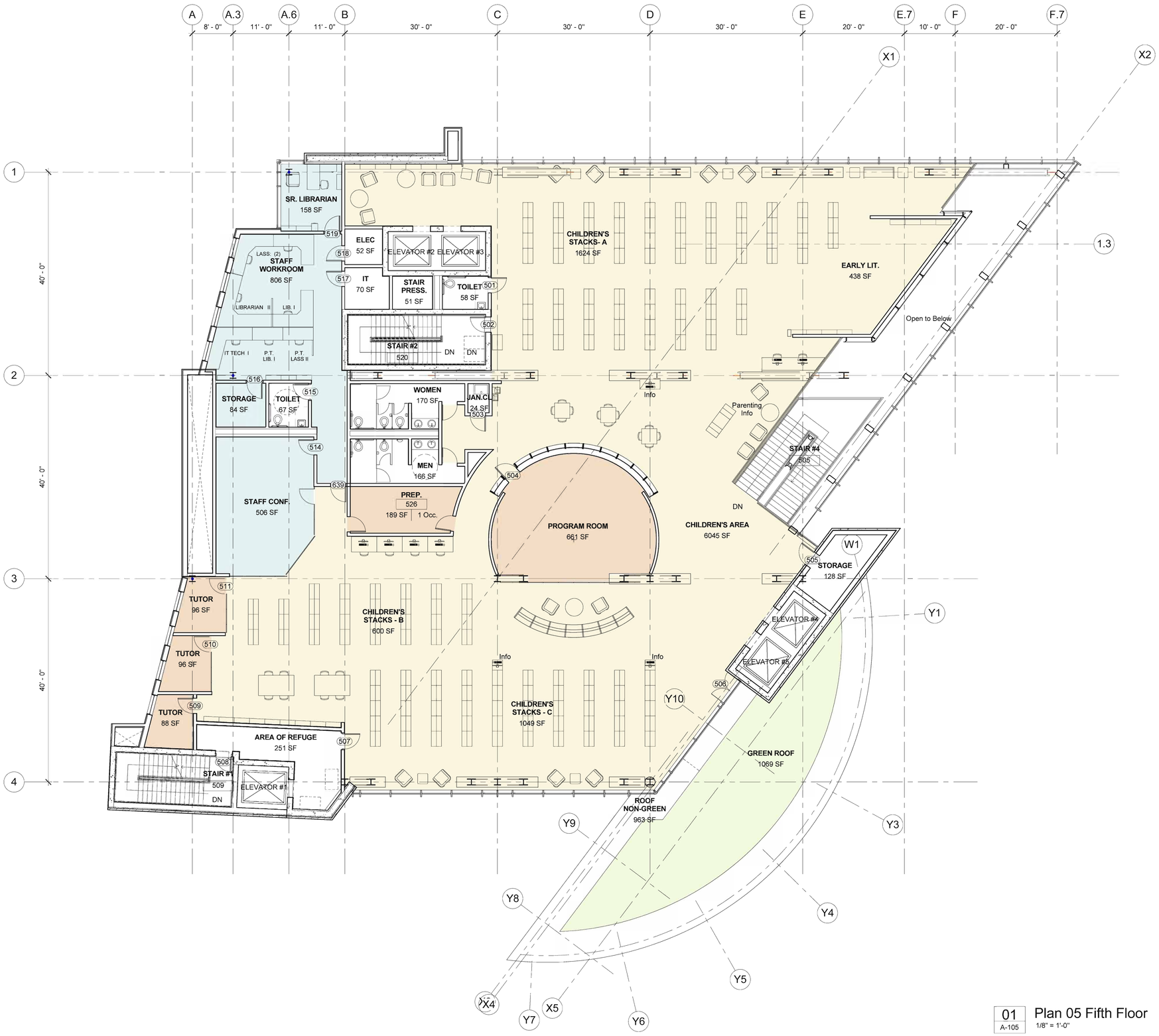

01
A-105

Plan 05 Fifth Floor
1/8" = 1'-0"

0' 4' 8' 16'

SCALE: 1/8" = 1'-0"

MONTGOMERY COUNTY MARYLAND

DEPARTMENT OF GENERAL SERVICES
DIVISION OF BUILDING DESIGN AND CONSTRUCTION

101 MONROE STREET 11TH FLOOR
ROCKVILLE, MARYLAND 20850

Silver Spring Library
100% Design Development
Progress Print
June 14, 2011

900 Wayne Avenue
Silver Spring, Maryland 20910

The Lukmire Partnership

Architecture
Planning
Interior Design

2700 South Quincy Street
Suite 300
Arlington, VA 22206
703-998-0101
fax 703-998-7798

Professional Certification.
I certify that these documents were prepared or approved by me, and that i am a duly licensed architect under the laws of the state of Maryland, license number _____, expiration date_____.

REGISTRATION:

NO.	DATE	ISSUE DESCRIPTION
1	2/22/2011	50% DD Submission

A/E PROJECT NO: 13230
DRAWN BY: BFE
CHECKED BY: RZP

KEY PLAN

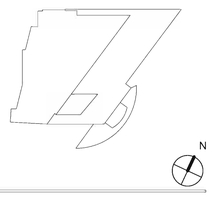

SHEET TITLE:

FIFTH FLOOR PLAN

SHEET NUMBER:

A-105

Original drawing is 30" x 42". Scale entities accordingly if reduced.
6/29/2011 1:45:47 PM

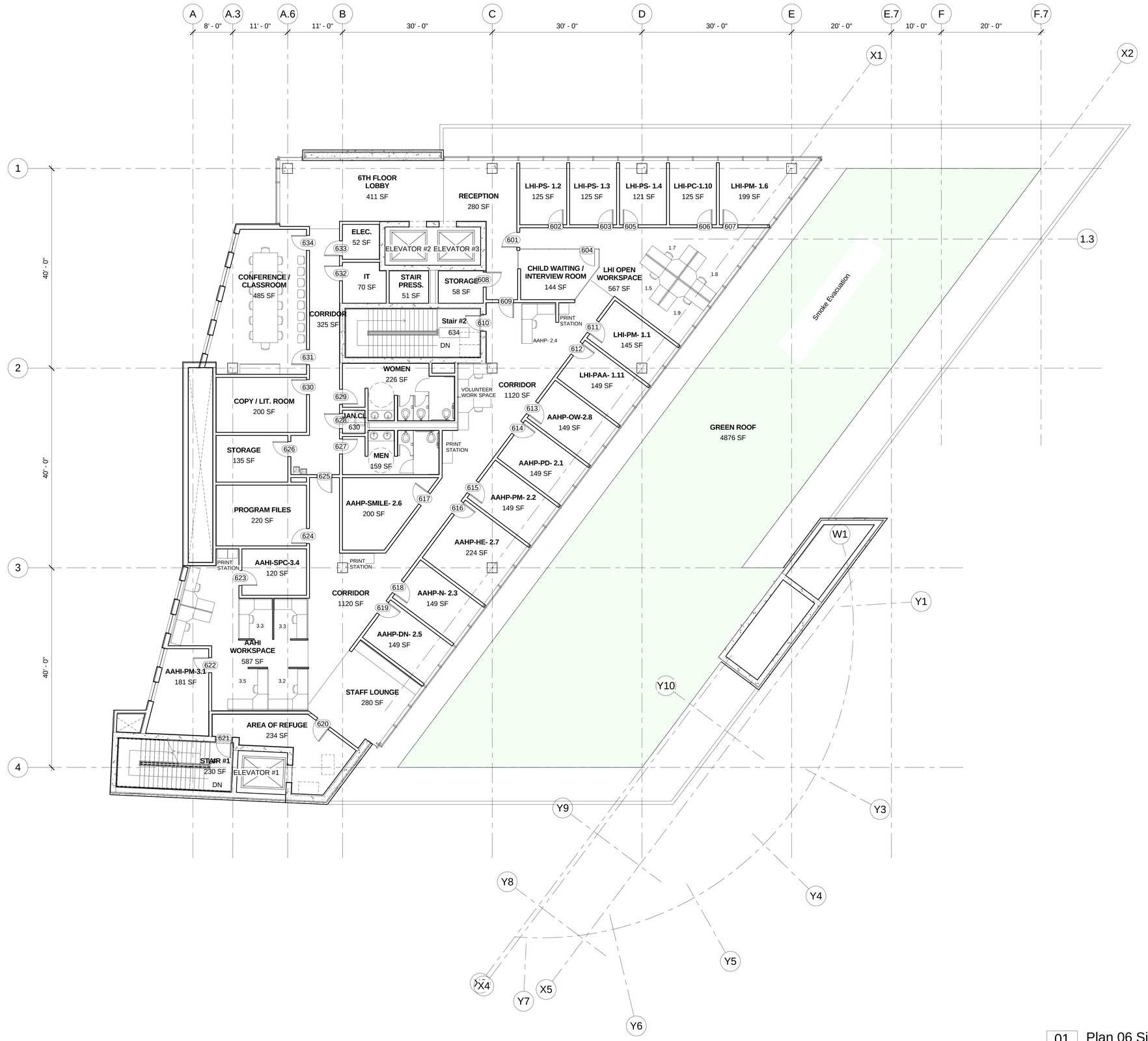

MONTGOMERY COUNTY MARYLAND

DEPARTMENT OF GENERAL SERVICES
DIVISION OF BUILDING DESIGN AND CONSTRUCTION

101 MONROE STREET 11TH FLOOR
ROCKVILLE, MARYLAND 20850

Silver Spring Library
100% Design Development
Progress Print
June 14, 2011

900 Wayne Avenue
Silver Spring, Maryland 20910

The Lukmire Partnership
Architecture
Planning
Interior Design
2700 South Quincy Street
Suite 300
Arlington, VA 22206
703-998-0101
fax 703-998-7798

Professional Certification.
I certify that these documents were prepared or approved by me, and that i am a duly licensed architect under the laws of the state of Maryland, license number _____, expiration date_____.

REGISTRATION:

NO.	DATE	ISSUE DESCRIPTION
1	2/22/2011	50% DD Submission

A/E PROJECT NO:	13230
DRAWN BY:	BFE
CHECKED BY:	RZP

KEY PLAN

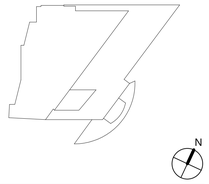

SHEET TITLE:

SIXTH FLOOR PLAN

01
A-106
Plan 06 Sixth Floor
1/8" = 1'-0"

0' 4' 8' 16'
SCALE: 1/8" = 1'-0"

SHEET NUMBER:
A-106

Original drawing is 30" x 42". Scale entities accordingly if reduced.
6/28/2011 2:56:32 PM