Bethesda Temporary On-Street Parking Ban
August 1 - 5, 2016

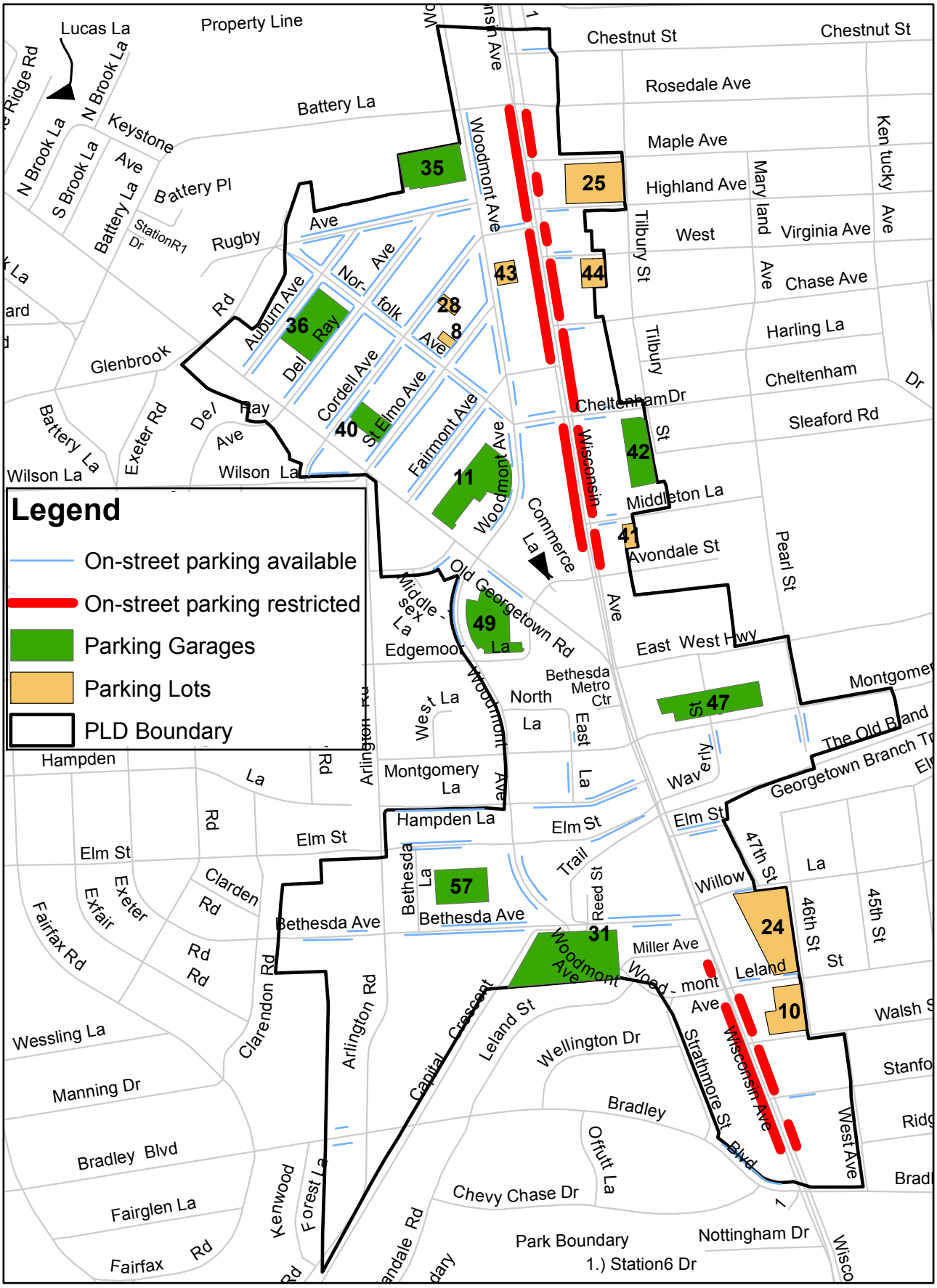

Montgomery County, Maryland
Parking Management Division