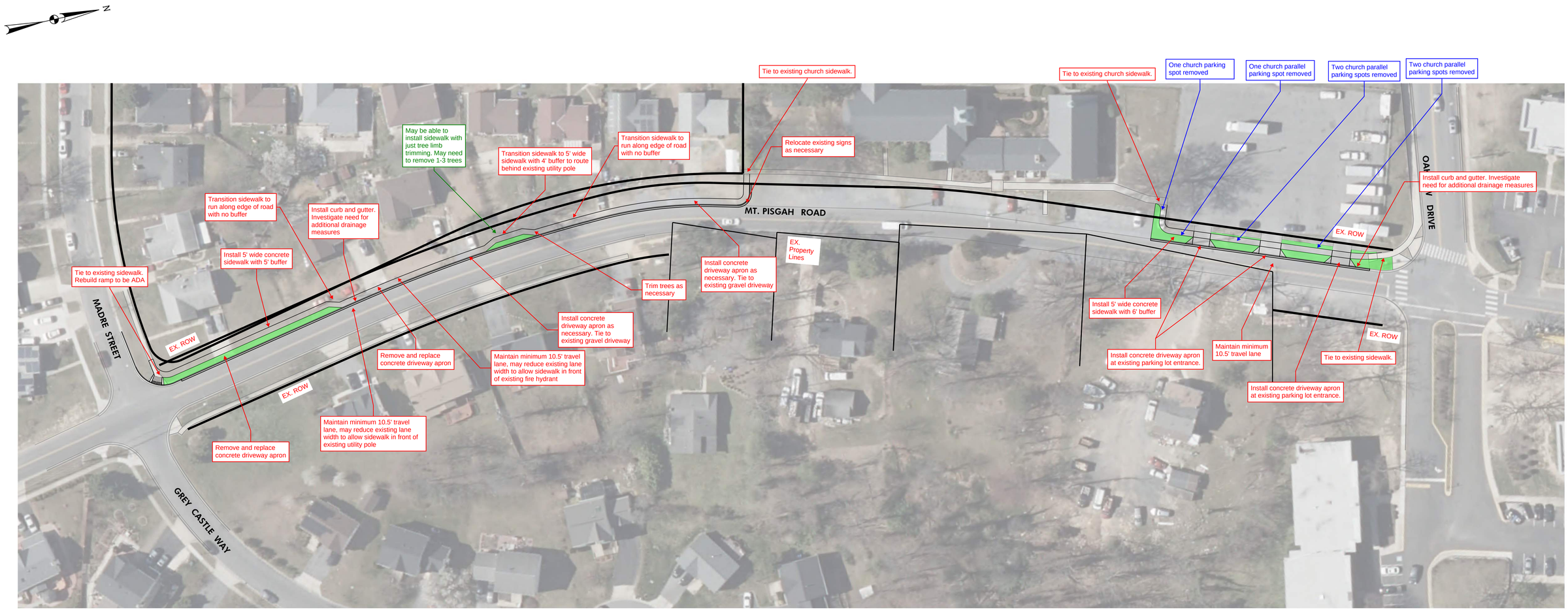
N
Tie to existing church sidewalk.
Tie to existing church sidewalk.
One church parking spot removed
One church parallel parking spot removed
Two church parallel parking spots removed
Two church parallel parking spots removed
May be able to install sidewalk with just tree limb trimming. May need to remove 1-3 trees
Transition sidewalk to 5' wide sidewalk with 4' buffer to route behind existing utility pole
Transition sidewalk to run along edge of road with no buffer
Relocate existing signs as necessary
Install curb and gutter. Investigate need for additional drainage measures
Transition sidewalk to run along edge of road with no buffer
Install curb and gutter. Investigate need for additional drainage measures
MT. PISGAH ROAD
OAK DRIVE
EX. ROW
Install 5' wide concrete sidewalk with 5' buffer
Tie to existing sidewalk. Rebuild ramp to be ADA
EX. Property Lines
Install concrete driveway apron as necessary. Tie to existing gravel driveway
Trim trees as necessary
MADRE STREET
EX. ROW
Install concrete driveway apron as necessary. Tie to existing gravel driveway
Install 5' wide concrete sidewalk with 6' buffer
EX. ROW
Remove and replace concrete driveway apron
Maintain minimum 10.5' travel lane, may reduce existing lane width to allow sidewalk in front of existing fire hydrant
Install concrete driveway apron at existing parking lot entrance.
Maintain minimum 10.5' travel lane
Tie to existing sidewalk.
EX. ROW
Install concrete driveway apron at existing parking lot entrance.
Remove and replace concrete driveway apron
Maintain minimum 10.5' travel lane, may reduce existing lane width to allow sidewalk in front of existing utility pole
GREY CASTLE WAY