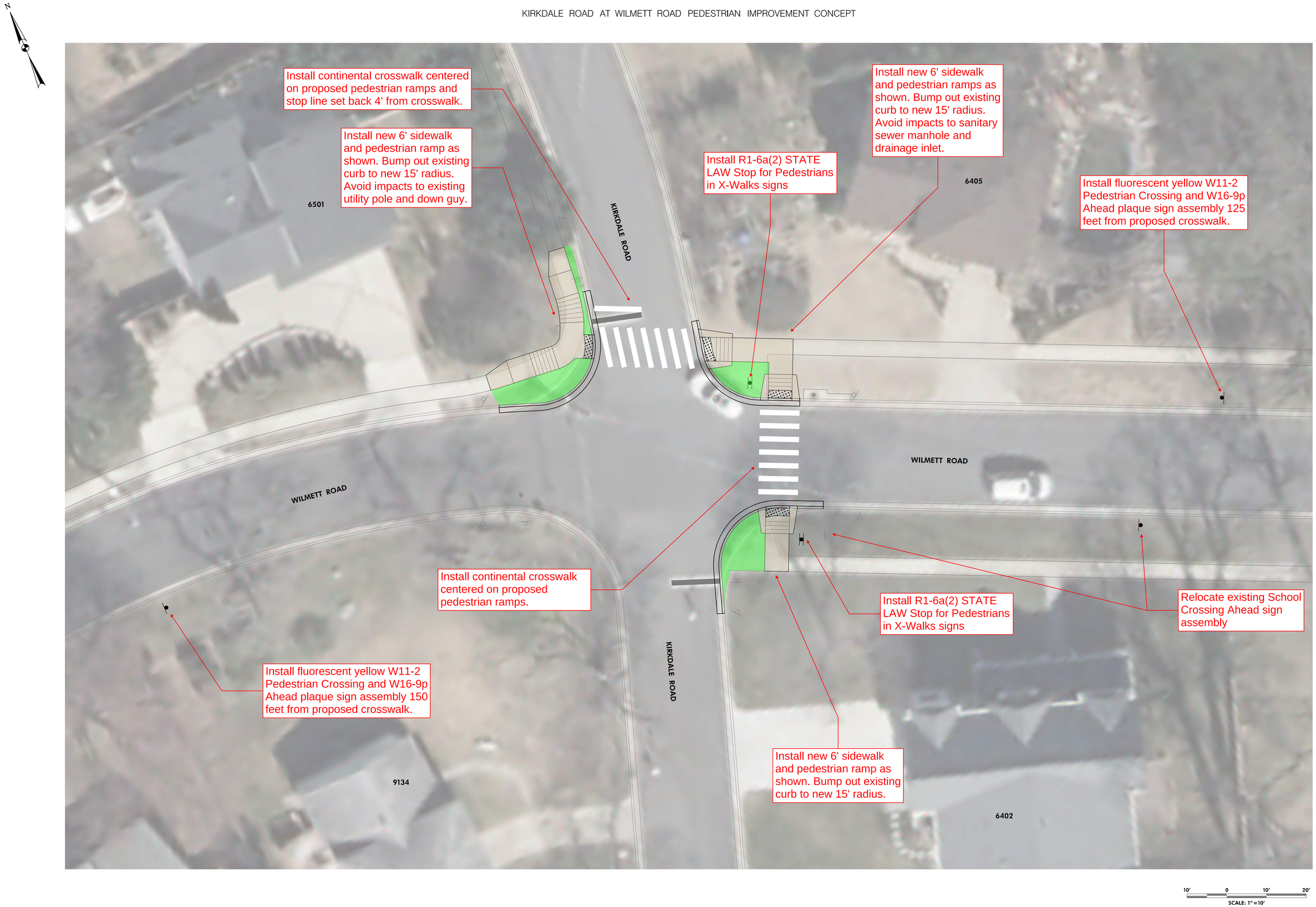KIRKDALE ROAD AT WILMETT ROAD PEDESTRIAN IMPROVEMENT CONCEPT