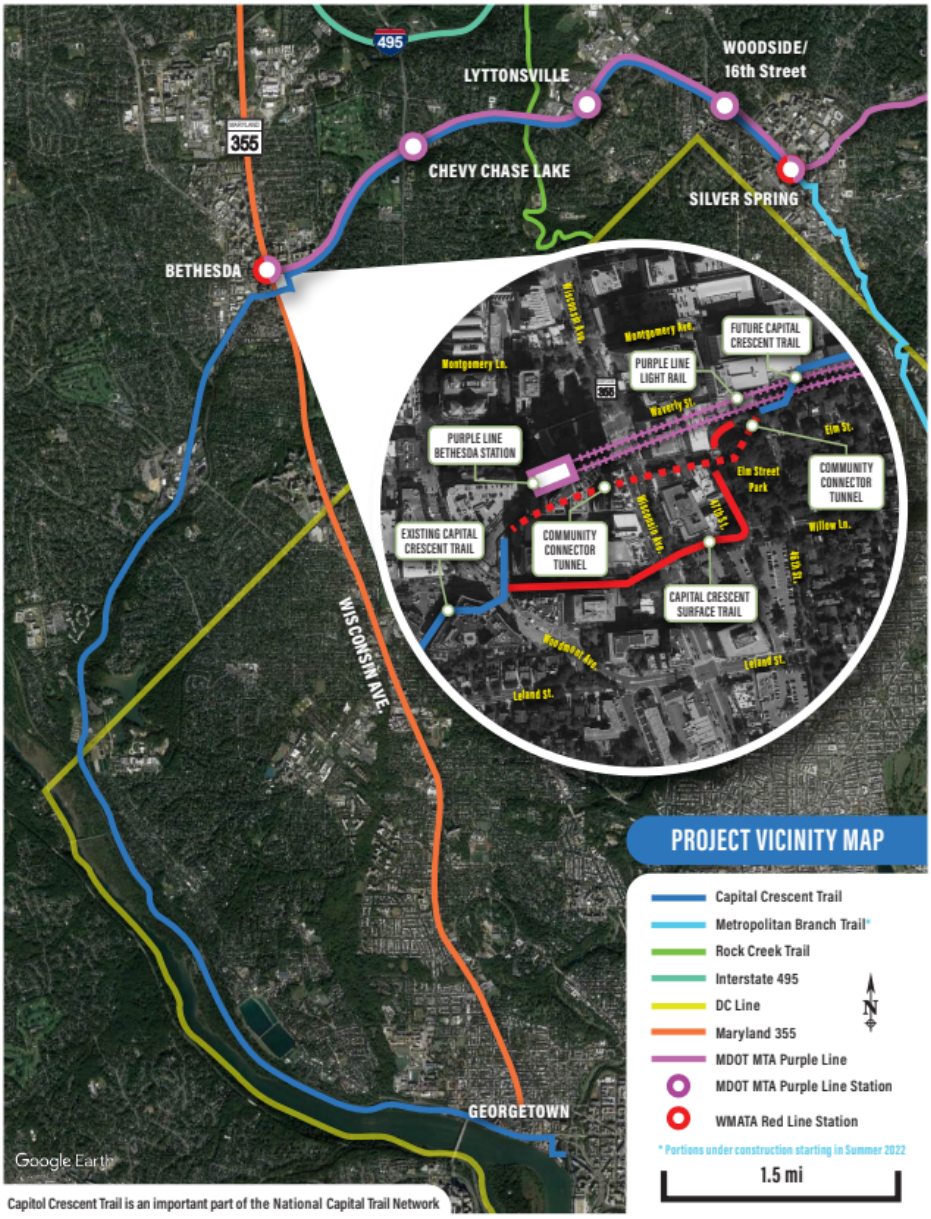

Capitol Crescent Trail is an important part of the National Capital Trail Network