

Site plans for decks must be drawn to scale and show all important setbacks to property lines and well & septic features (if applicable). Most homeowners receive a house location plan at their real estate settlement; and that can be used to create a drawing that is acceptable for a deck application. At a minimum, the drawing must show the property lines; the footprint of the house; the proposed footprint of the deck; and the street. If the property is served by a water well and/or a septic system, the drawing should show the actual distance from the proposed deck to the well casing or septic tank. The dimensions of the proposed deck must be shown in addition to any proposed steps.

DECK SITE PLAN

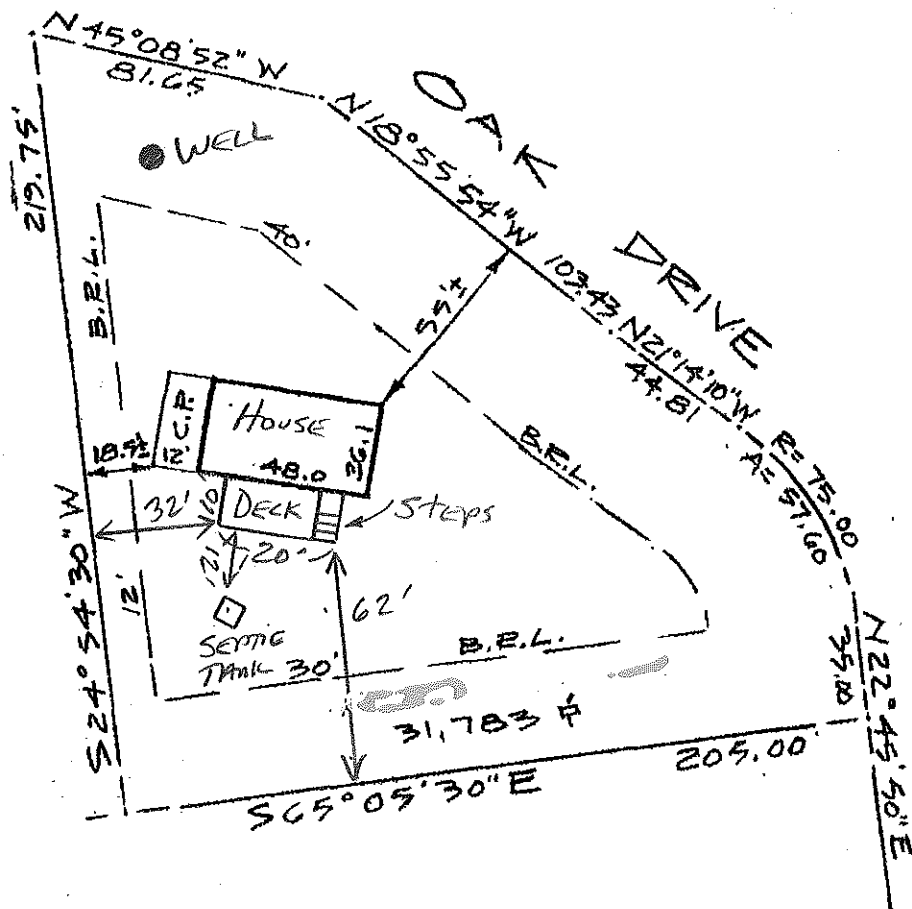

SCALE: 1 INCH = 50 FEET