

**MARILYN J. PRAISNER  
COMMUNITY  
RECREATION CENTER**

# MARILYN J. PRAISNER COMMUNITY RECREATION CENTER









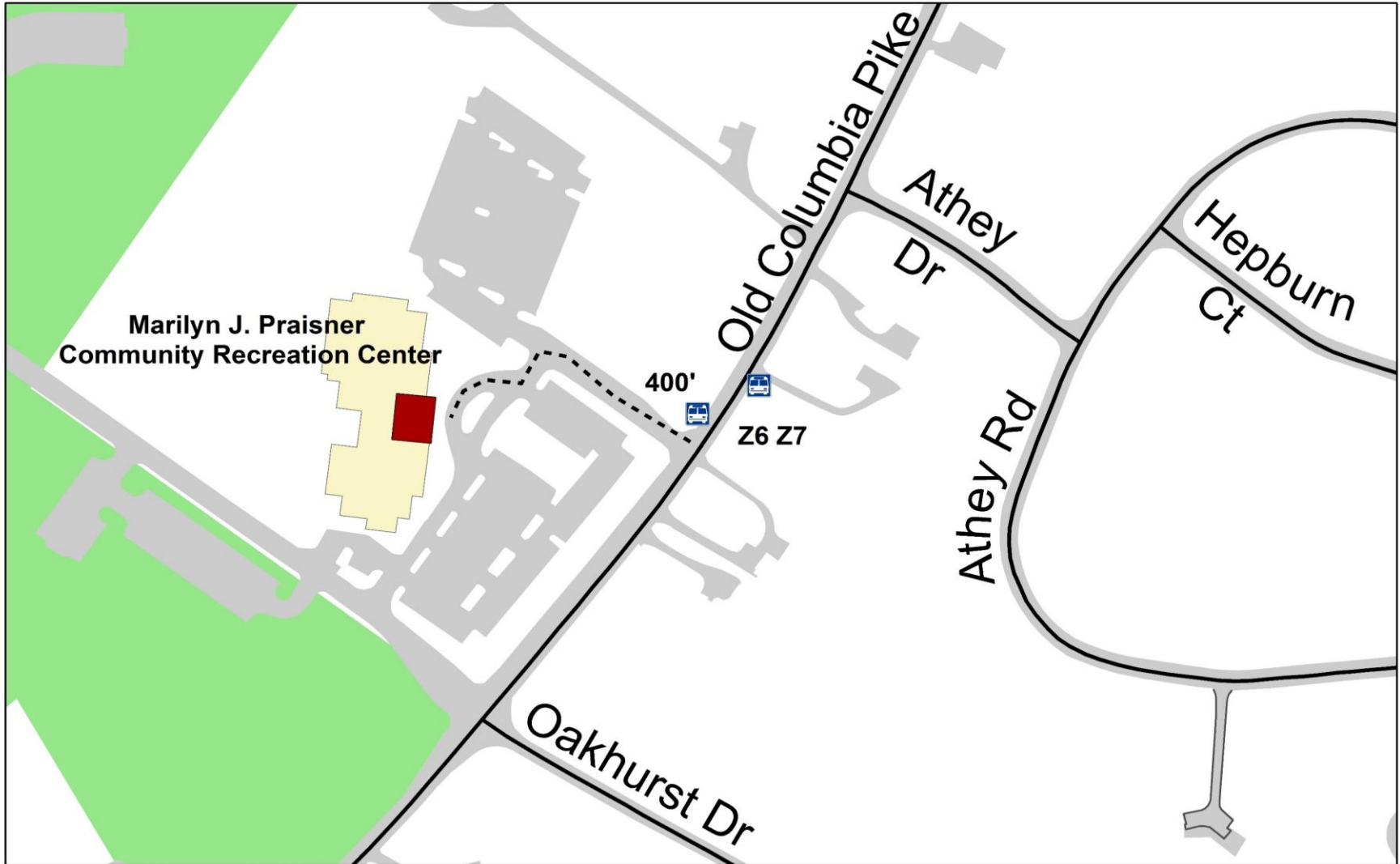

# MARILYN J. PRAISNER COMMUNITY RECREATION CENTER - PUBLIC TRANSIT



-  WMATA Bus Stop
-  Ride On Stop
-  Early Voting Center
-  Building Entrance
-  Walking distance to entrance (approximate)



# MARILYN J. PRAISNER COMMUNITY RECREATION CENTER



Entrance

MARILYN J. PRAISNER  
COMMUNITY RECREATION CENTER



# MARLYN J. PRAISNER COMMUNITY RECREATION CENTER - PARKING

Oakhurst Dr

Entrance

Marilyn J Praisner Community Recreation Center

151+ SPACES

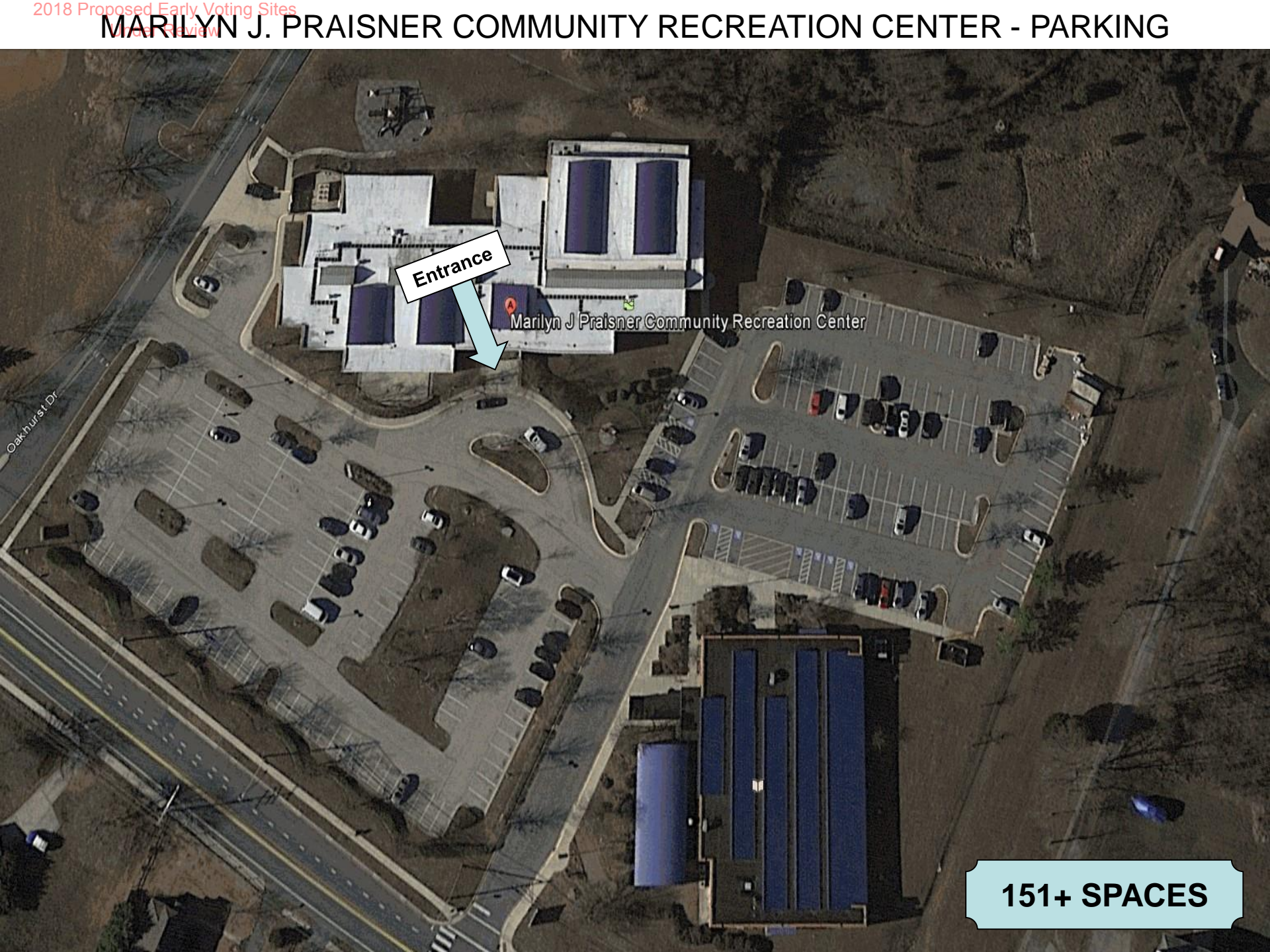



# MARILYN J. PRAISNER COMMUNITY REC CENTER - NO ELECTIONEERING ZONE





2018 Proposed Early Voting Sites  
Under Review

# MARILYN J. PRAISNER COMMUNITY REC CENTER - NO ELECTIONEERING ZONE





# MARILYN J. PRAISNER COMMUNITY RECREATION CENTER (Social Hall)

Entrance



**3,192 SQ. FT.**



# Marilyn J. Praisner Community Recreation Center

**DRAFT**

## SOCIAL HALL

- 36 Voting Booths
- 9 Seated Voting
- 8 Poll Books
- 3 Scanners

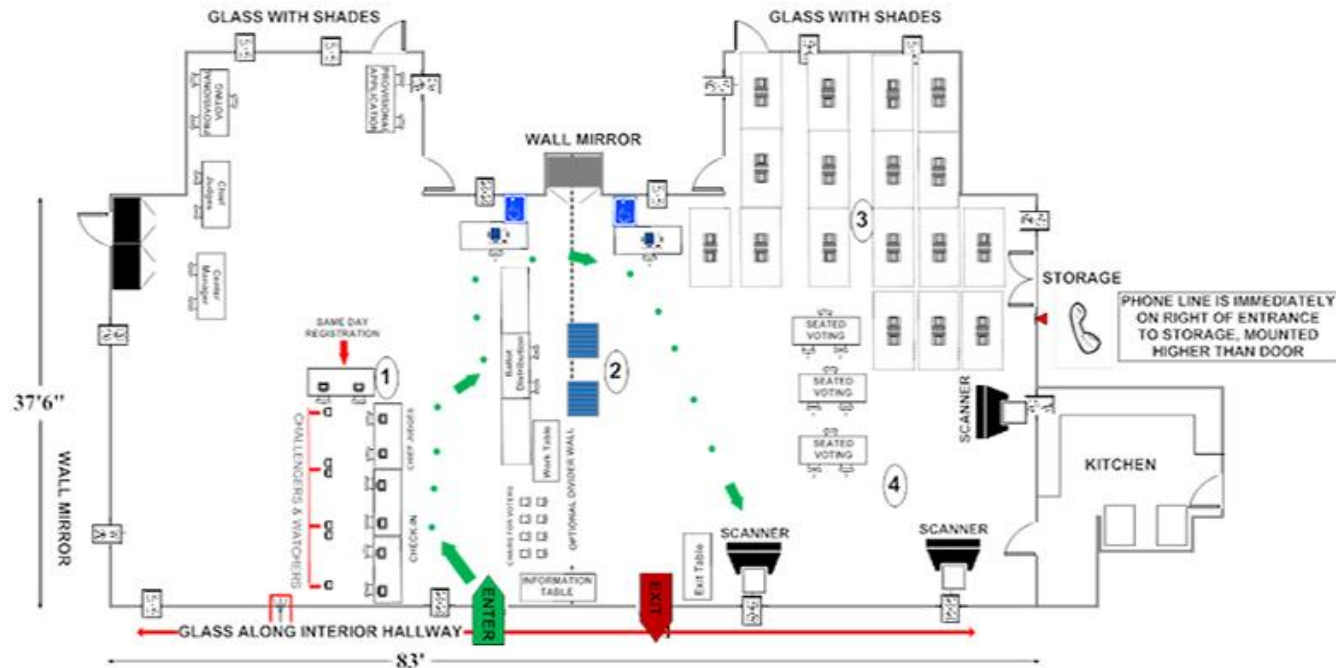

Montgomery County  
Board of Elections  
Draft - 5/04/2017