2022
EARLY VOTING
SITE SUMMARY

July 19, 2021

2022 Early Voting: Site Selection Criteria

- **House Bill 745 – Criteria (Bill) enacted in the 2021 General Assembly**

"A local board shall take into account the following factors when determining the location of an early voting center:

(I) Accessibility of the early voting center to historically disenfranchised communities, including cultural groups, ethnic groups, and minority groups;

(II) Proximity of the early voting center to dense concentrations of voters;

(III) Accessibility of the early voting center by public transportation;

(IV) Ensuring equitable distribution of early voting centers throughout the county; and

(V) Maximizing voter participation, including through the use of community centers and public gathering places as locations for early voting centers."

Montgomery County Board of Elections

2022 Early Voting Site Selection

- **Activity Center at Bohrer Park**
- Bauer Drive Community Rec Center
- Coffield Community Recreation Center
- Dacek Community Recreation Center
- **Damascus Community Rec Center**
- East County Community Rec Center
- **Executive Office Building**
- **Germantown Community Rec Ctr**
- **Lawton Community Rec Center**
- Long Branch Community Rec Center
- Longwood Community Rec Center
- **Mid-County Community Rec Center**
- **Potomac Community Rec Center**
- **Praisner Community Rec Center**
- **Sandy Spring Volunteer Fire Dept**
- **Silver Spring Civic Building**
- Upper County Community Rec Center
- **Wheaton Community Rec Center**
- White Oak Community Rec Center

ACTIVITY CENTER AT BOHRER PARK

- **EV Center: 2014 - 2020**
- Recreation Center (City of Gaithersburg)
- Room: Gym 1
- Square Feet: 7,420
- Parking Spaces: 147+
- Public Transit? Yes
- ADA Compliant? Yes

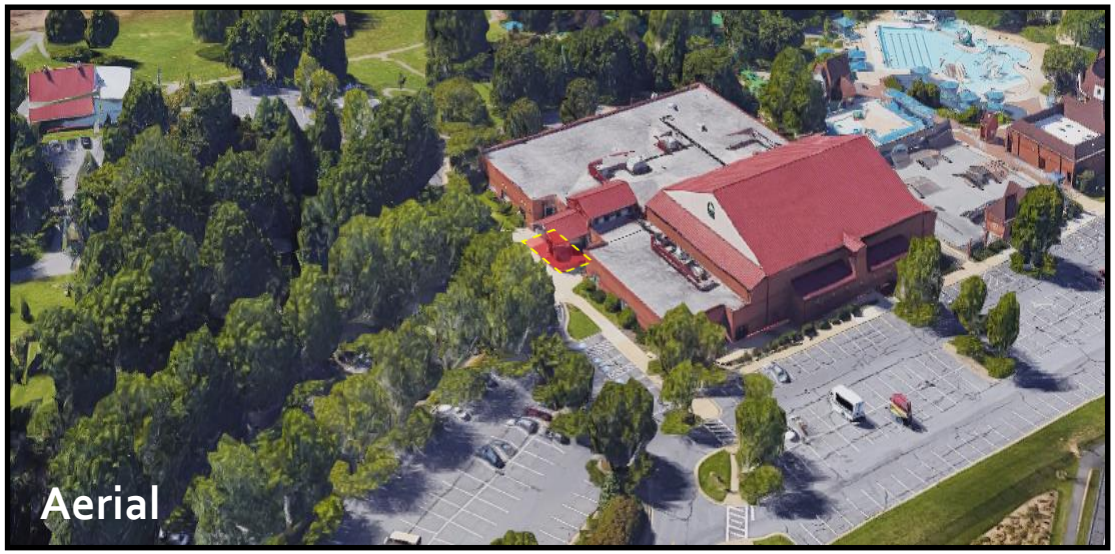

BAUER DRIVE COMMUNITY RECREATION CENTER

- **EV Center: 2010 – 2012**
- Recreation Center
- Room: Social Hall
- Square Feet: 3,180
- Parking Spaces: 92+
- Public Transit? Yes
- ADA Compliant? Yes

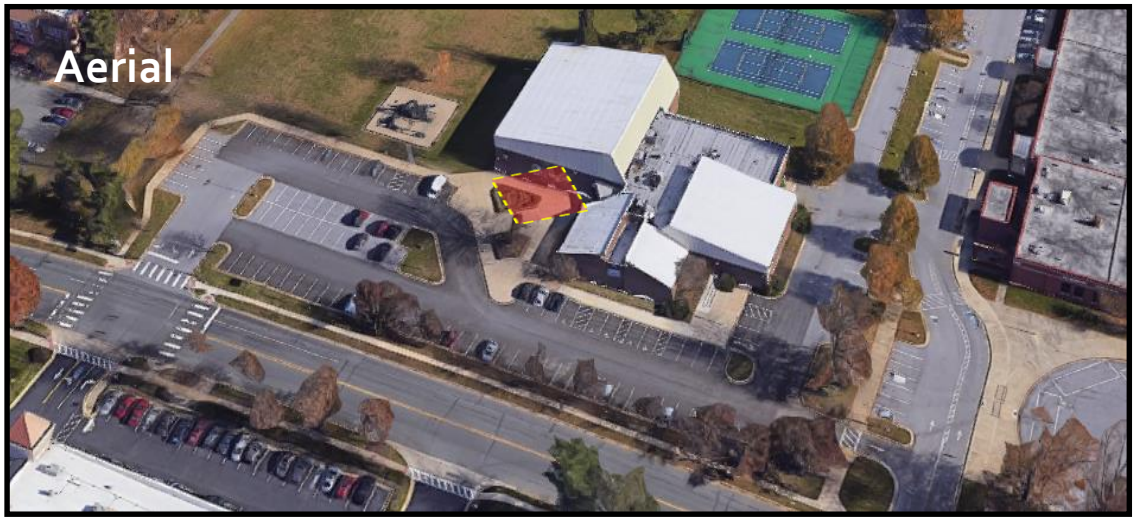

COFFIELD COMMUNITY RECREATION CENTER

- Recreation Center
- Room: Gym
- Square Feet: 6,680
- Parking Spaces: 103
- Public Transit? Yes
- ADA Compliant? Yes

❖ Housing homeless women until 12/31/21
Scheduled for refresh/renovations early 2022
Availability questionable

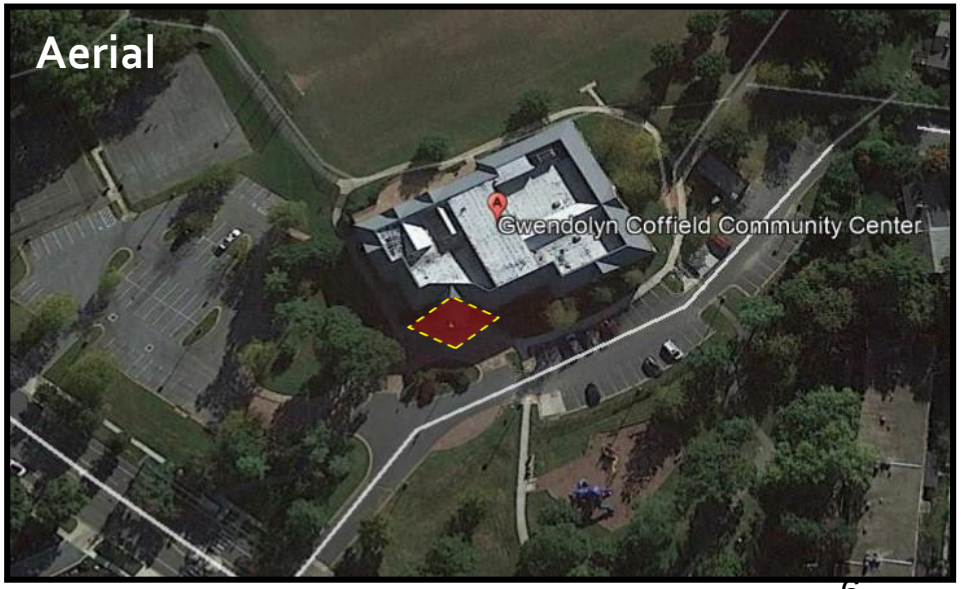

DACEK COMMUNITY RECREATION CENTER

- **Approved EV Center Alternate**
- Recreation Center
- Room: Social Hall
- Square Feet: 4,157
- Parking Spaces: 186
- Public Transit? Yes
- ADA Compliant? Yes

DAMASCUS COMMUNITY RECREATION CENTER

- **EV Center: 2014 - 2020**
- Recreation Center
- Room: Social Hall
- Square Feet: 3,478
- Parking Spaces: 157
- Public Transit? Yes
- ADA Compliant? Yes

EAST COUNTY COMMUNITY RECREATION CENTER

- **Approved EV Center Alternate**
- Recreation Center
- Room: Social Hall
- Square Feet: 3,711
- Parking Spaces: 250
- Public Transit? Yes
- ADA Compliant? Yes

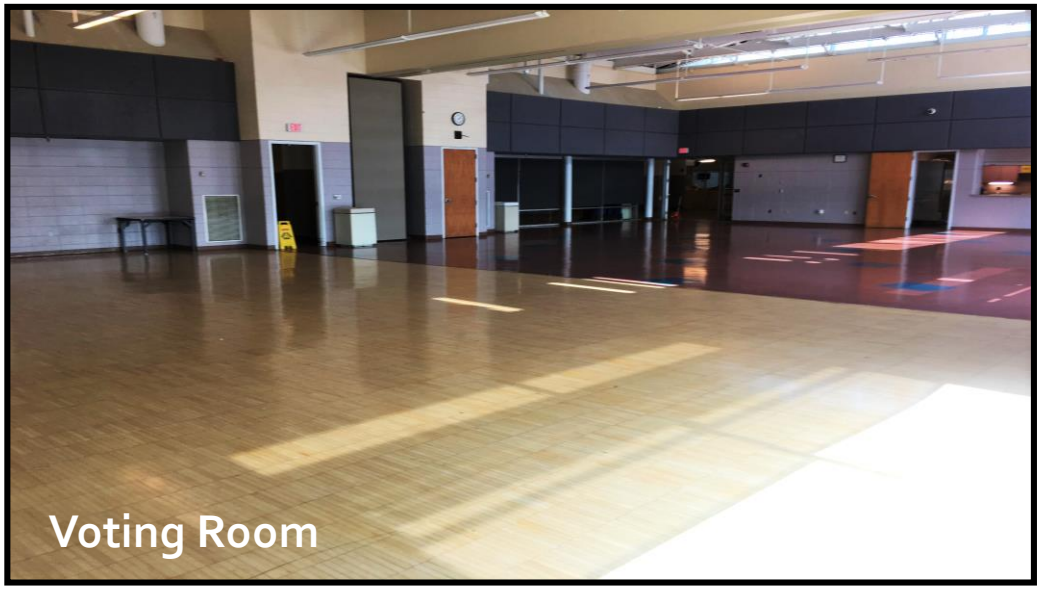

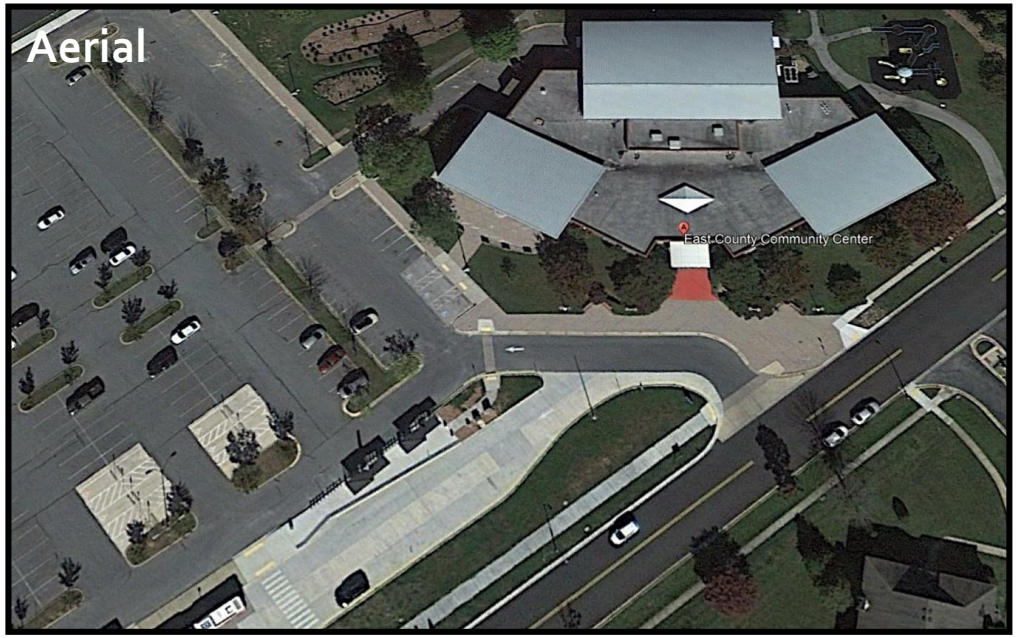

EXECUTIVE OFFICE BUILDING

- **EV Center: 2010 - 2020**
- County Building
- Rooms: Auditorium/Lobby
- Square Feet: 2,501/1,024
- Parking Spaces: 179 (Garage)
- Public Transit? Yes
- ADA Compliant? Yes

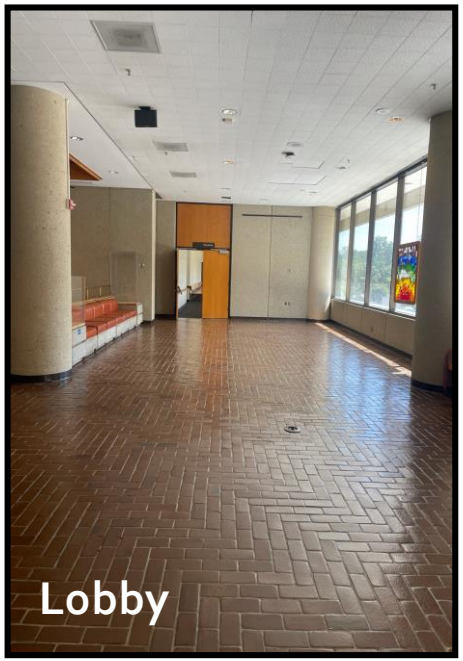

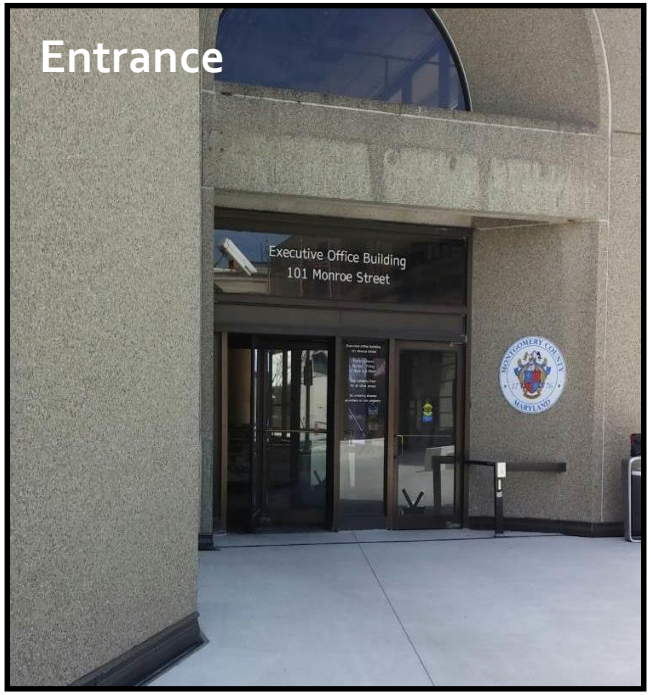

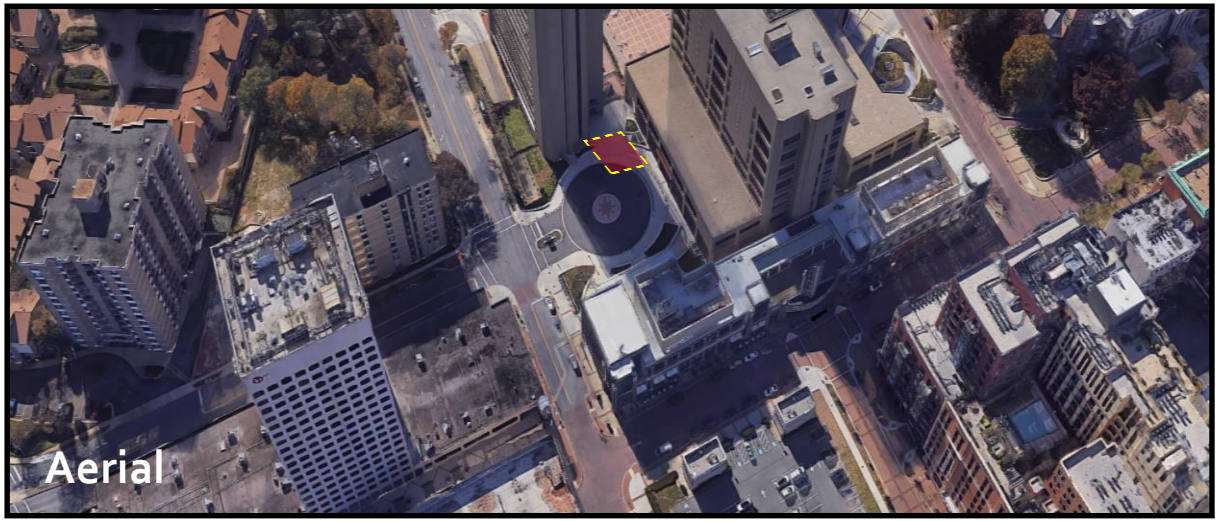

GERMANTOWN COMMUNITY RECREATION CENTER

- **EV Center: 2010 - 2020**
- Recreation Center
- Room: Gym (1)
- Square Feet: 7,546
- Parking Spaces: 195
- Public Transit? Yes
- ADA Compliant? Yes

LAWTON COMMUNITY RECREATION CENTER

- **EV Center: 2014 - 2020**
- Recreation Center
- Room: Gym
- Square Feet: 6,750
- Parking Spaces: 80+
  (Town of CC to suspend permit parking)
- Public Transit? Yes
- ADA Compliant? Yes

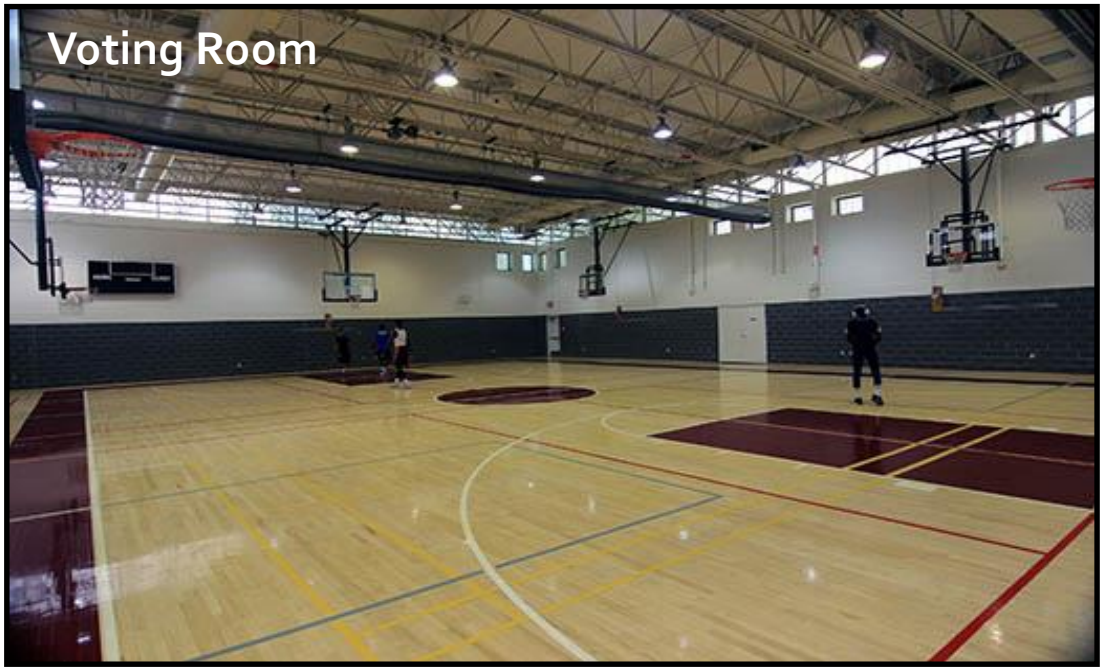

LONG BRANCH COMMUNITY RECREATION CENTER

- **Approved EV Center Alternate**
- Recreation Center
- Room: Gym
- Square Feet: 7,200
- Parking Spaces: 75
- Public Transit? Yes
- ADA Compliant? Yes

❖ Housing homeless men until 12/31/21
Scheduled for refresh/renovations early 2022
Availability questionable

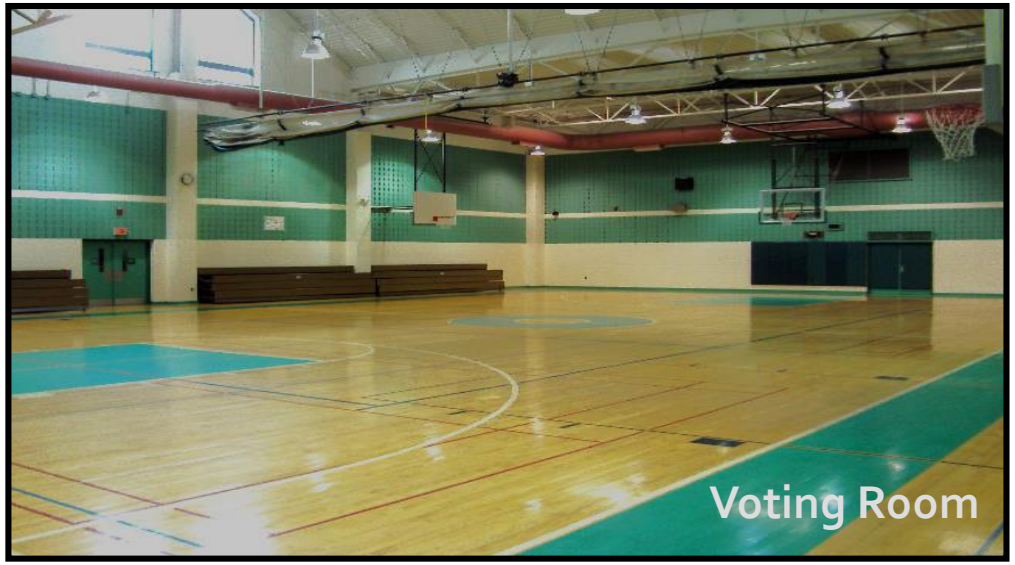

LONGWOOD COMMUNITY RECREATION CENTER

- Recreation Center
- Room: Social Hall
- Square Feet: 3,388
- Parking Spaces: 108+
- Public Transit? Yes
- ADA Compliant? Yes

MID-COUNTY COMMUNITY RECREATION CENTER

- **EV Center: 2014 - 2020**
- Recreation Center
- Room: Social Hall
- Square Feet: 3,728
- Parking Spaces: 118+
- Public Transit? Yes
- ADA Compliant? Yes

POTOMAC COMMUNITY RECREATION CENTER

- **EV Center: 2016 - 2020**
- Recreation Center
- Room: Gym
- Square Feet: 6,840
- Parking Spaces: 124
- Public Transit? Yes
- ADA Compliant? Yes

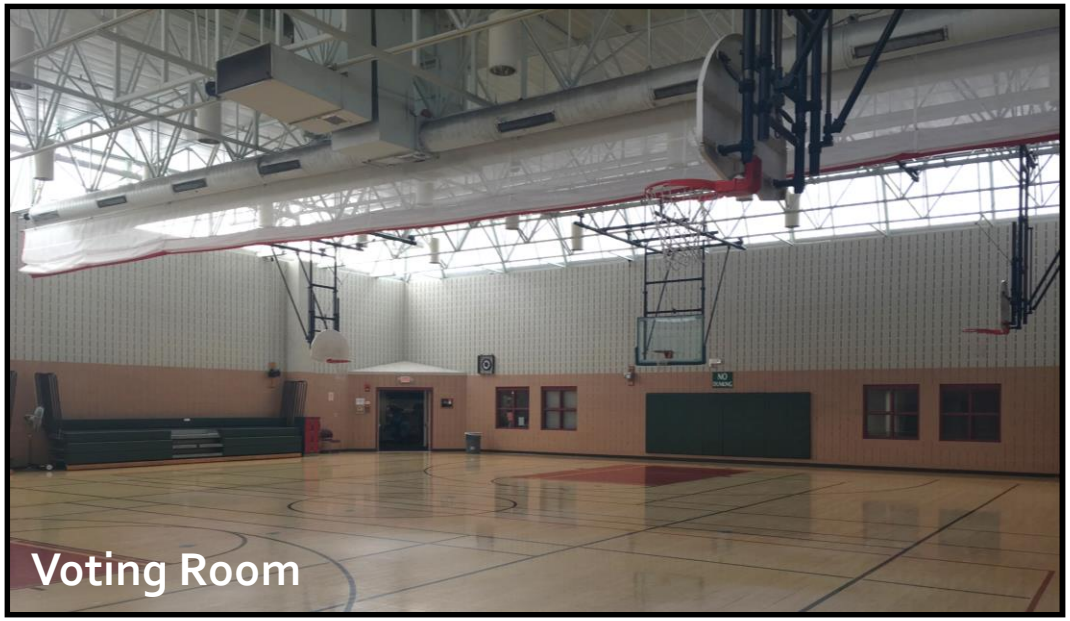

PRAISNER COMMUNITY RECREATION CENTER

- **EV Center: 2010 - 2020**
- Recreation Center
- Rooms: Social Hall/ Classroom 1
- Square Feet: 3,192/500
- Parking Spaces: 151+
- Public Transit? Yes
- ADA Compliant? Yes

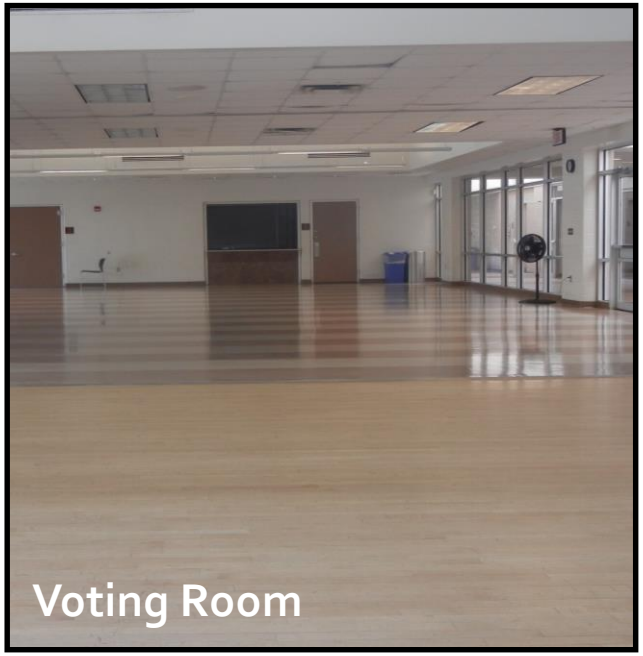

SANDY SPRING VOLUNTEER FIRE DEPARTMENT

- **EV Center: 2018 - 2020**
- Fire Station
- Room: Ballroom
- Square Feet: 4,100
- Parking Spaces: 128
- Public Transit? Yes
- ADA Compliant? Yes

SILVER SPRING CIVIC BUILDING

- **EV Center: 2010 - 2020**
- County Building
- Rooms: Great Hall/Atrium
- Square Feet: 5,056/1,817
- Parking Spaces: 1,298 (Garage)
- Public Transit? Yes
- ADA Compliant? Yes

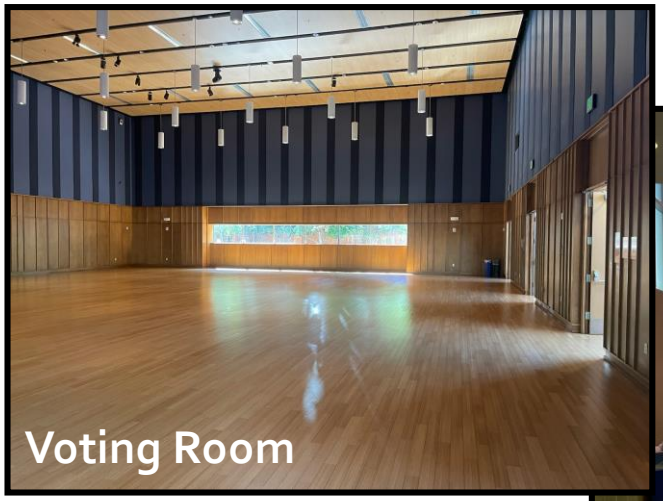

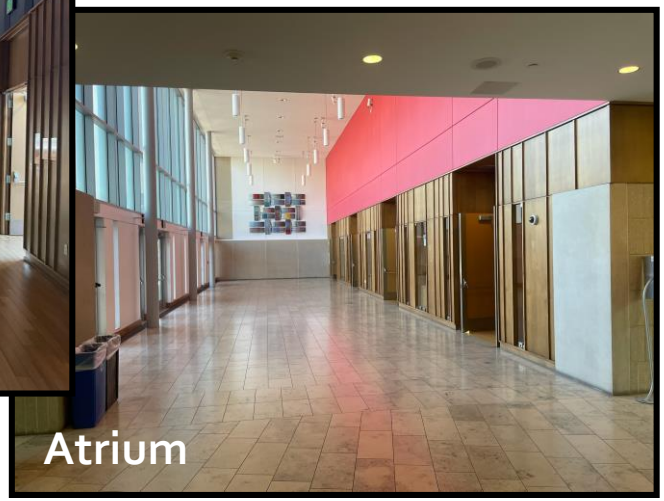

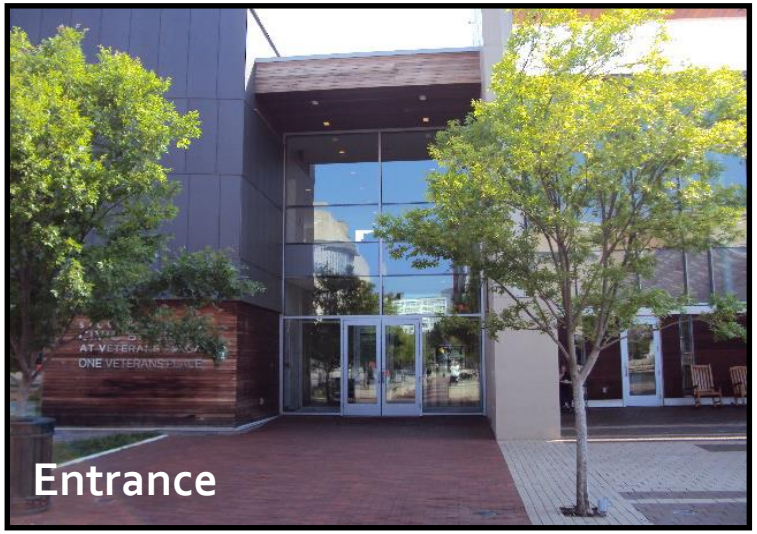

UPPER COUNTY COMMUNITY RECREATION CENTER

- **Approved EV Center Alternate**
- Recreation Center
- Room: Social Hall
- Square Feet: 2,448
- Parking Spaces: 55+
- Public Transit? Yes
- ADA Compliant? Yes

WHEATON COMMUNITY RECREATION CENTER

- **EV Center: 2014 – 2020 (4th Wheaton site)**
- Recreation Center
- Room: Social Hall
- Square Feet: 3,200+
- Parking Spaces: 240+
- Public Transit? Yes
- ADA Compliant? Yes

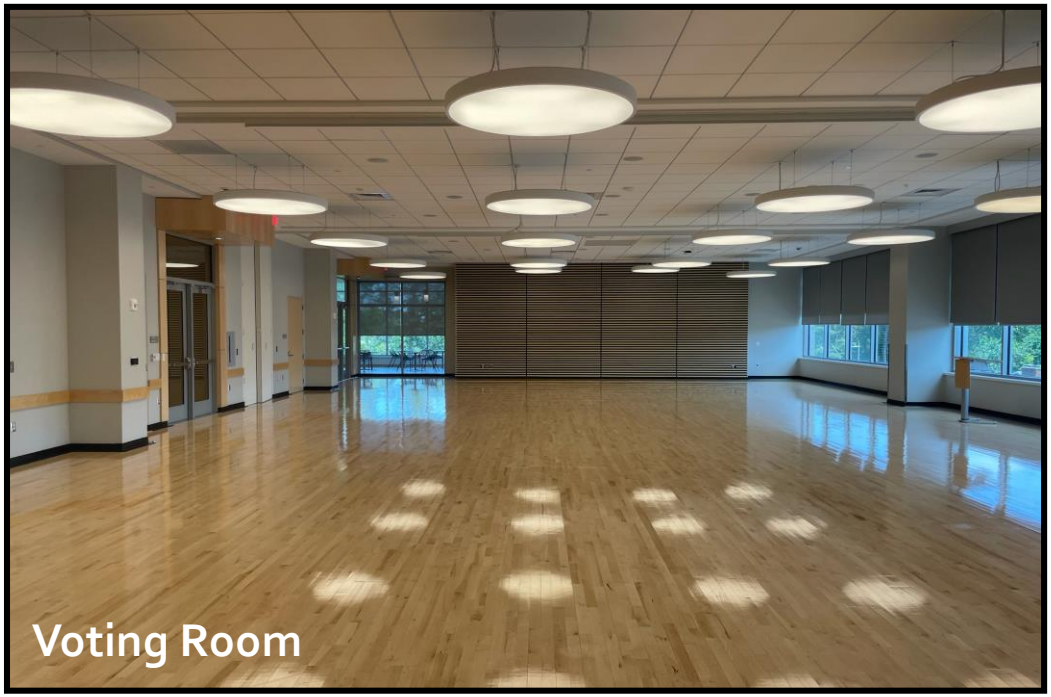

WHITE OAK COMMUNITY RECREATION CENTER

- **Approved EV Center Alternate**
- Recreation Center
- Room: Social Hall
- Square Feet: 4,851
- Parking Spaces: 131
- Public Transit? Yes
- ADA Compliant? Yes