

Montgomery County Community Action Agency



Community Action Board (CAB)

Advises about poverty and the needs of low-income residents.

Is the governing body for Community Action and Head Start.



CAB's TESS Center Senior Forum



CAB's TESS Center ESOL Class Focus Group



Board of Education Budget Hearing

CAB Member Mohamed Doumbia Testifies



EITC Outreach Day

CAB Member Laurie-Anne Sayles Testifies on Capitol Hill



Commission for Women's 2016 Women's Legislative Briefing CAB Vice Chair Pam Lockett Presents at a Workshop



CAFE Montgomery's Financial Capability Symposium

CAB Member Ron Jennings Presents at the Opening Session



Maryland Community Action Partnership Conference

CAB Member Laurie-Anne Sayles Presents at a Workshop



Maryland Community Action Partnership Conference

Board Chair Matthew J. Green, Jr. – Volunteer of the Year



Montgomery County Community Action

PARTNERS

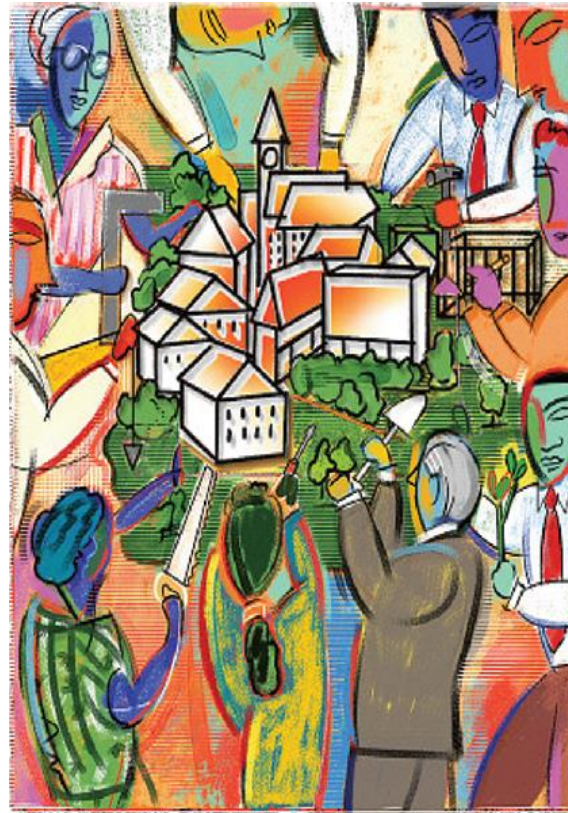

Partners at a Glance

- Community Action oversees \$3 million in County grants and \$5+ million in federal grants
 - 30+ partner organizations deliver:
 - Emergency food and clothing
 - Social services
 - Legal assistance
 - Employment training
 - Community engagement
 - Education

Community Action Partner Highlights

- **78,180** weekend food sacks for children at **38** schools
- Pro bono legal assistance for **1,728** cases
- **12,001** residents provided access to social services & health care
- **1,401** residents received health information
- **224** adult new immigrants received employment counseling

FY2016 Contracts/Partners:

Emergency Services—Clothes:

C-4 Clothes Closet

Interfaith Works Clothing Closet

Emergency Services—Utilities/Rent:

East Montgomery Emergency Assistance Network (EMEAN)

Catholic Charities, Archdiocese of Washington

Emergency Services—Food:

Caribbean Help Center

Catholic Charities, Archdiocese of Washington

Crossroads Community Food Network

Kids In Need Distributors

Manna Food Center

Mid-Atlantic Gleaning Network

Women Who Care Ministries

Employment and Training/Support:

CASA de Maryland
Spanish Catholic Center

Community Engagement & Outreach:

A Wider Circle
Circle of Rights
Community Health & Empowerment Through Education and
Research (CHEER)
IMPACT Silver Spring
MoverMoms

Agency Development:

The Nonprofit Village Center

Early Childhood Education, Youth Development &

Academic Support:

Community Ministries of Rockville

YMCA of Silver Spring

Legal Services:

Montgomery County Maryland Bar Foundation

Social Services & Referrals:

Caribbean Help Center

CASA de Maryland

Catholic Charities, Archdiocese of Washington

Community Ministries of Rockville

Family Services, Inc.

International Rescue Committee

Korean Assn. of the State of Maryland Metropolitan Area

Korean Community Services Center of Greater Washington

Spanish Catholic Center

World Organization for Resource Development & Education

(WORDE)



Community Ministries of Rockville



Manna Food Center



Crossroads Community Food Network



Kids in Need Distributors (KIND)



Community Ministries of Rockville



A Wider Circle



Kids in Need Distributors (KIND)



Family Services, Inc. and DHHS (NON-Site)



A Wider Circle



Crossroads Community Food Network



Kids in Need Distributors (KIND)



A Wider Circle



Family Services, Inc. and DHHS (NON-Site)



IMPACT Silver Spring



Manna Food Center



A Wider Circle



Crossroads Community Food Network



Manna Food Center



IMPACT Silver Spring

Montgomery County Head Start

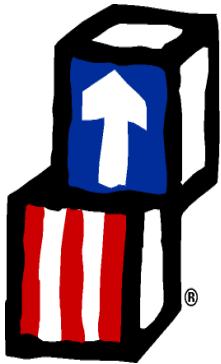

FY16 Head Start at a Glance

648 Head Starters

- 15 MCPS part day classes
- 18 MCPS full day classes
- 1 Montgomery College Community-Based class

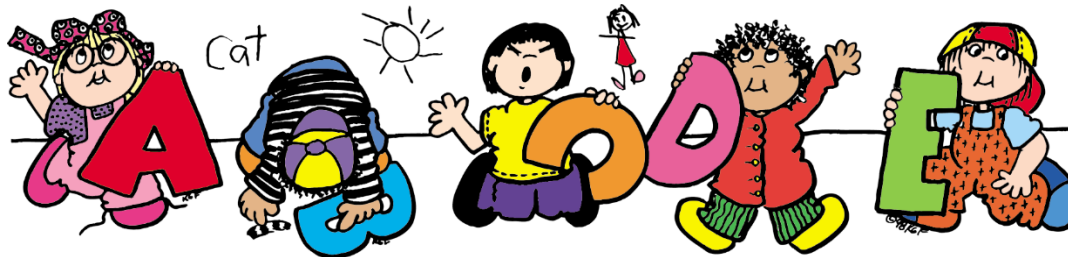

Head Start Health Services



- Health screenings and referrals
- Immunizations
- Preventive Oral Health care
- Dental treatment



Head Start Nutrition Services

- Family style lunches
- Cooking and tasting activities
- Instruction about food and nutrition
- Food assistance



Maryland Community Action Partnership Conference Head Start Parent, Veronica Gonzalez - Parent of the Year







The Takoma-East Silver Spring (TESS) Center

A Neighborhood Opportunity Network (NON) Site



TESS Center Services:

- Referrals and applications for social, health, educational, legal, housing, and nutritional assistance
- Play literacy groups
- Senior programs
- Outreach
- Legal services
- English classes
- Holiday giving
- Summer meals
- And much more



The TESS Center

- 49 Program Volunteers
- 19 Volunteers with the Montgomery County Maryland Bar Foundation's Pro Bono Program





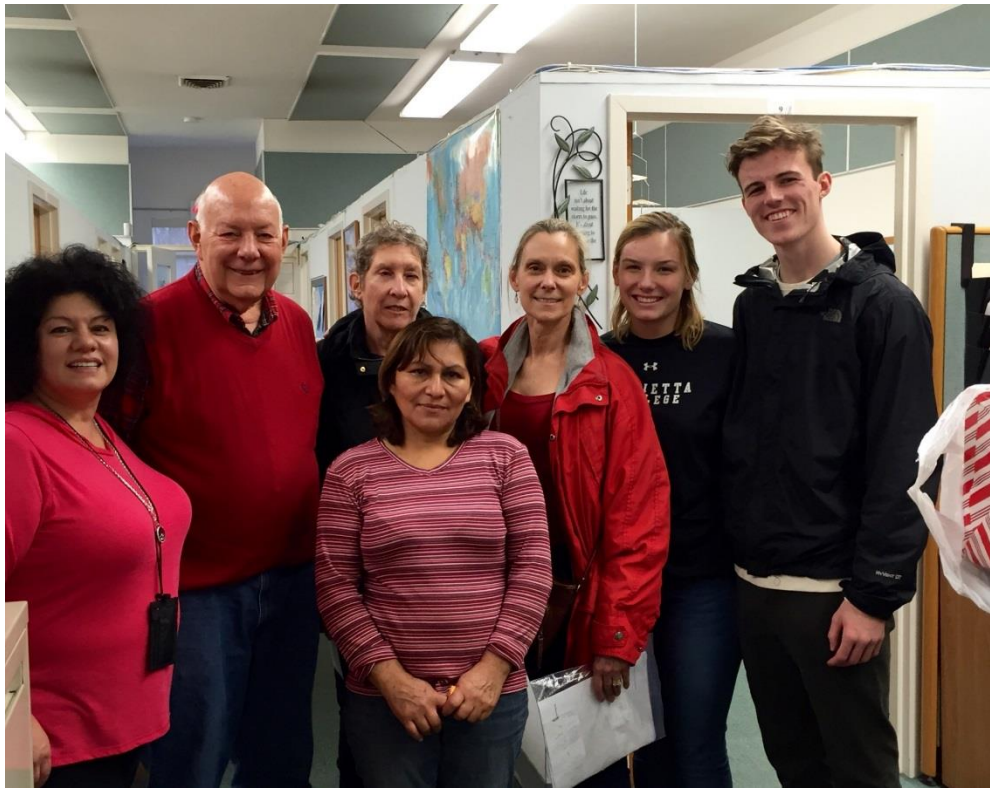

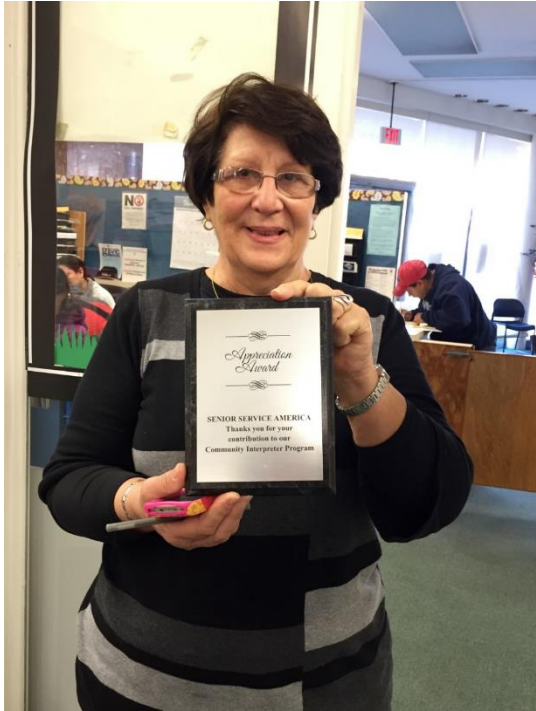





TESS Center Volunteers

BETHELHEM ABEBE
BONTU ABERA
LUCY ACOSTA
EDUARDO ALVAREZ
RIVKA BATLAN
ALISON CHANG
OSCAR CORTEZ
HECTOR CRUZ
AARON CURTIS
DOUG DIXON
SHARON DONAHOE
ELLEN DURIGG
PATRICIA FORSYTHE
ANA GARCIA
CHERYL GESKE
JILL GLIXON
ALICIA GONZALEZ
JUDY GROSS
ROSANGELE "LIZZIE" HALL
JUSTIN HALL
KENNETH HAWES
HELEN HEINRICH
CARLOS IGLESIAS
LONG LAM
ALICIA LOPEZ



TESS Center Volunteers



ERVIN LOPEZ
EVELYN LOPEZ
CAROLINE LOWERY
RUBIDIA MACHADO
ANA MARTINEZ
ISABELLA MASALE
BRUNY MAURAS
DAVID MONTECINOS
SUSAN ODELL
YEMNY PINALES
MARIA PORTUGAL
JOE PUMA
MARIA QUIROGA
MAHAMOOD RASHID
KATHY RIPLEY
RICK RIPLEY
JOSEFINA ROBLES-DIAZ
VANESSA ROSALES
SAFIETOU SAWADOGO
IRA SHORR
CINDY SPOON
ELSA STROHECKER
FANI TENEZACA
SALIMATU (SALI) YUSUF-
THOMAS

Montgomery County Bar Foundation's Pro Bono Program at TESS

JEFF BARTHAM
BERNADETTE
CHIMAH
JOANNE CLARK
HEIDI HOTZ
FATMATU JALLOH
PRIYA KONINGS
DANA KROHN
KEN LEMBERG
HARRY LEWIS
KATE MCDONOUGH

PASCAL MOLEUS
STEVEN MUDD
AUDRA PEDDICORD
CARLA RAPPAPORT
RICHARD RENNER
JAMIE STEVENS
KAOSY UMEH
PAMELA WEST
PRINCE WILLIAMS

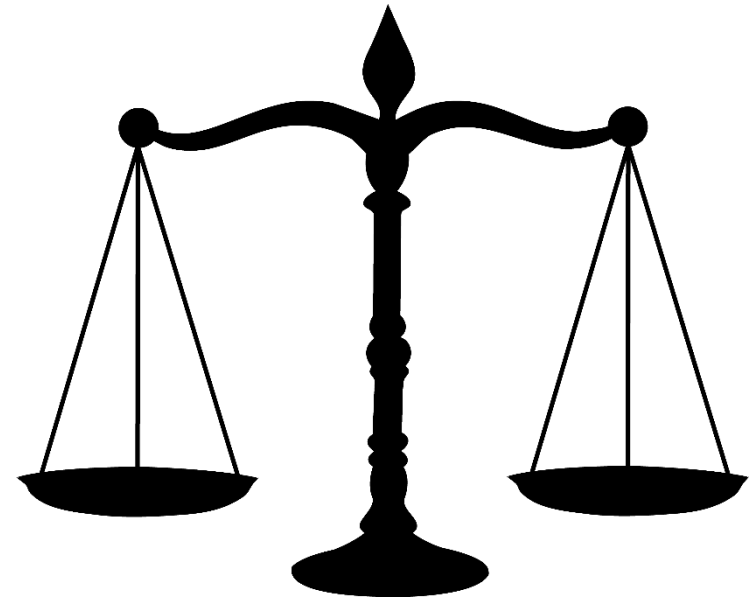

TESS Center Honorees



ROSANGELE "LIZZIE"
HALL



SAFIETOU SAWADOGO



CINDY SPOON

The TESS Center THANK YOU VOLUNTEERS!



Community Action's Volunteer Income Tax Assistance (VITA) Partnership



Community Action VITA Partnership

AMERICAN UNIVERSITY SCHOOL OF LAW

CAFE MONTGOMERY

CITY OF GAITHERSBURG

CITY OF ROCKVILLE

FAMILY SERVICES, INC

INTERNAL REVENUE SERVICE

MARYLAND CASH CAMPAIGN

MARYLAND HUNGER SOLUTIONS

MID-ATLANTIC FEDERAL CREDIT UNION

MONTGOMERY COLLEGE

PNC BANK

UNITED WAY

UNIV OF MD, PUBLIC HEALTH – DEPT OF FAMILY SCIENCES

VOLUNTEER MARYLAND



Community Action's VITA Partnership

Tax Year 2015: **2,543**
Returns Prepared



Community Action's VITA Partnership

\$4.9 million
TOTAL Federal,
State & County
Refunds,
including EITC
and CTC



Community Action's VITA Partnership

\$681,524 or More Saved by Customers

The image shows two digital display screens. The left screen displays a transit schedule for MCJOT (Montgomery County Job Training and Outreach) with routes and arrival times. The right screen is an advertisement for claiming an Earned Income Tax Credit, featuring a family photo and the text 'Get ALL Your Money!'.

MCJOT

Wheaton Metro 4
RD Glenmont 6

zipcar

Wheaton Metro @ Solera Apartments (10914 Georgia Avenue) - 5 min walk 2
Wheaton Metro @ Lot 17 (11284 Fern Sq) - 1 min walk from station 2

Wheaton Metro (12 min walk) 2

12:15 PM

Route	Destination	Time
4B	Wheaton	1:00
C4	Potomac Georges Plaza Station	4:00
Y8	Silver Spring Station	8:00
Y7	Silver Spring Station	9:00
Q6	Shady Grove Station	9:00
Q4	Silver Spring Station	9:00
4B	Rockville	10:00
C2	Wheaton Station	12:00
Y8	Montgomery Medical Center	14:00
C2	Greenbelt Station	15:00
8	Wheaton	15:00
34	Wheaton	20:00
Q4	Rockville Station	21:00
C4	Friendship Heights	21:00
9	Wheaton	23:00
38	White Flint via HP	23:00
8	Silver Spring	24:00
9	Silver Spring	25:00
34	Friendship Heights	25:00

Get ALL Your Money!

Claim Your Earned Income Tax Credit!
montgomerycountymd.gov/CASHBACK

311
mc111.com 240-777-0311

United Way

Community Action's VITA Partnership



\$2 million

**Total all EITC and
Child Tax Credits**

Community Action's VITA Partnership Helps Taxpayers Return \$357,327 Owed to Federal and State



Community Action's VITA Partnership

122 VITA

Volunteers

*Including 7 Food
Resource Navigators*

3,229 volunteer hours



Community Action's VITA Partnership

VOLUNTEERS



GEORGE AGYAPONA
SYNDIA ALEXANDRE
ANUDARI ALTANGEREL
NILOU ARDEN
NAVI BAJWA
LILLIAN BALES
ELLEN BATTISTELLI
JOHN BEATON
KEITY BARRIOS BELTRAN
BRIGITTE BENON
DOREEN BONNEY
DADDY BROWN
MARIKA BROWN
LOIS BURLEIGH
KATIE CALLOWAY
HUITIAN CAO
BROOK CASTRO

Community Action's VITA Partnership VOLUNTEERS

ELIZABETH CASTRO

DANNY CHACON

ANTHONY CHEN

HENRY CHI

LOIS CLARKE

DOGO CELESTIN

DAGO

JUDITH COLLADO

ANA CORTES

PAUL DAVIS

MASOOD DELVARI

MEI MEI DENG

JULIO DIAZ

SARAH DICKINSON

KAILIN DING

KAORL DORMES

CHRIS ERLY

SANDRA FADEL



Community Action's VITA Partnership

VOLUNTEERS



DENISE FAY-GUTHERIE

NETSANET FISEHA

RAJAN GADHIA

GUTEMA GAGA

ALICIA GONZALEZ

ZHIYU HAN

TEWODROS ABEBE

AKANKSHA AGRAWAL

RON HAYS

VICTOR HERRERA

SHARON HOLQUIN

CARMEN OLYMPIA HUFF

VICTOR HWANG

ROLAND JENNINGS

ZHENDONG JIANG

ZHUOXIAO JIANG

RACHEL JIN

ALLIEU KANU

Community Action's VITA Partnership **VOLUNTEERS**

AJAY KAPOOR
CHRISTIN KNESEL
JEFFREY KOMAROW
HASHMAT KORAGANIE
KOKOE DELADEM KPODAR
JON LARSON
LATOYA LEMON
MADELEINE L. LEVIN
INDU LEVINE
XIANGYI LI
LINZI LIU
CUENCA LUZ
ASSAD MALIK
FESTINA MANLY-SPAIN
JAY MARTINEZ
KATYA MIRANDA
ZULMA MIRANDA



Community Action's VITA Partnership

VOLUNTEERS



RONALD MONTANO
PHYLLIS MUHAMMAD
BERNICE MULEBA
LUU NGUYEN
MICHAEL NGUYEN
LASHAWN OXENDINE
OMAR PEREZ
XINRU QIAN
XIAOFENG QIN
VIRGINIA RICHTER
SUZANNE RIOPEL
KARLA ROMERO
SAFIETOU SAWADOGO
MICHELLE SAMEDY-MAIGNAN
KIMBERLY SHIN
DAVID SIMON
CHAO SONG

Community Action's VITA Partnership

VOLUNTEERS



ANDREINA SORIANO

TANIA SORIANO

JANICE STUCKE

TAORAN SUN

EVELYN TINTA

CESIAH VENTURA

HUANYU WANG

ALVINE WANKI

JEFF WEBER

NIRANJALA KUMARI WICKRAMASINGHE

KENNETH WILLIAMS

WEIMIN WU

LI XU

MEI YIN

JIUNN-HUEY YU

RONG YU

ZE YUAN

HYUNSUK YUN

Community Action's VITA Partnership

VOLUNTEERS Serving 5+ Years

MARIKA BROWN

B. GEORGINA GALINDO

SHARON HOLQUIN

CARMEN OLYMPIA HUFF

JEFFREY WEBER

Community Action's VITA Partnership

VOLUNTEERS Serving 100+ Hours

MARIKA BROWN

RON HAYS

JON LARSON

VIRGINIA RICHTER



Community Action's VITA Partnership



Community Action's VITA Partnership

THANK YOU VOLUNTEERS and PARTNERS!

