Montgomery County Fire & Rescue Service

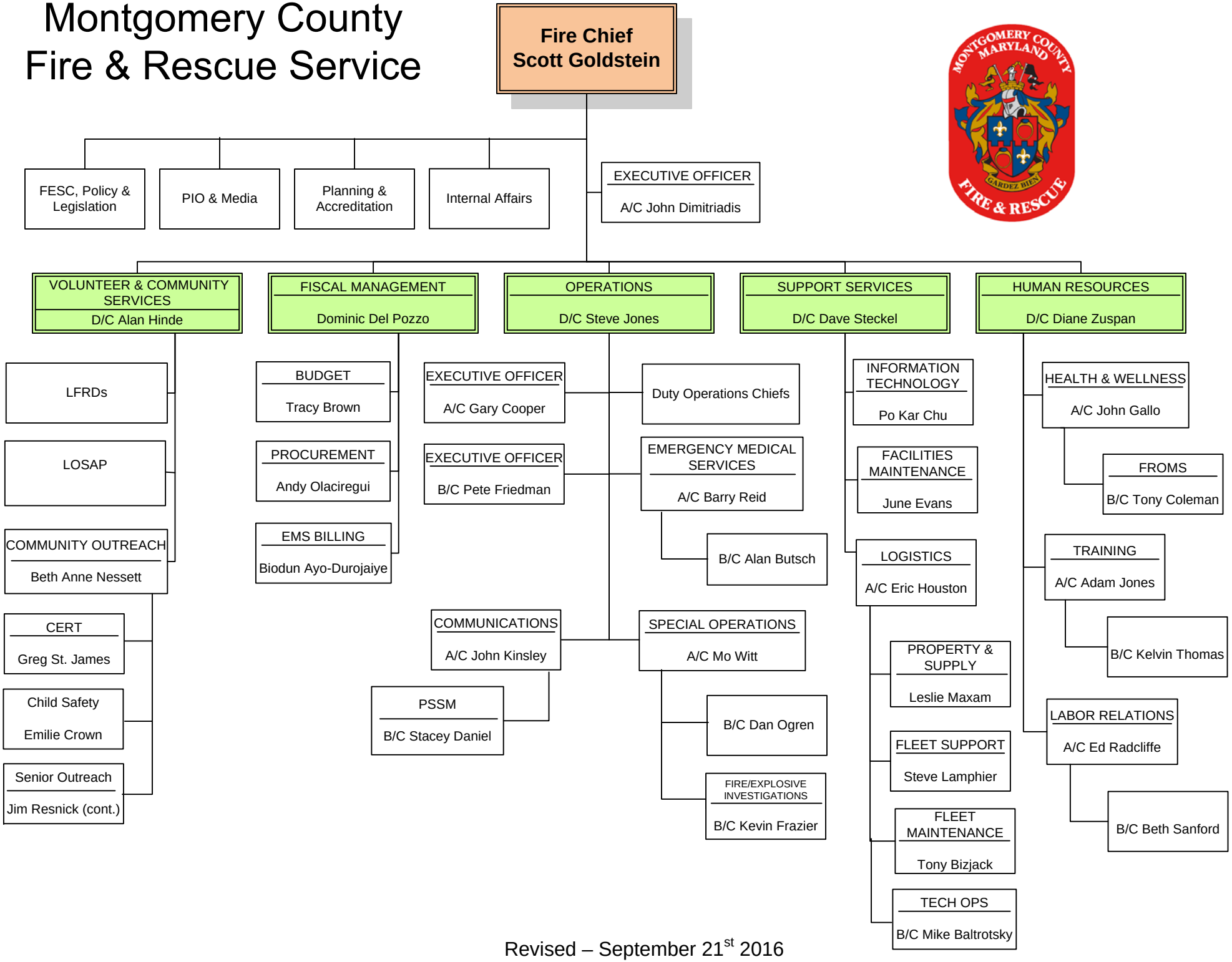

Revised – September 21st 2016