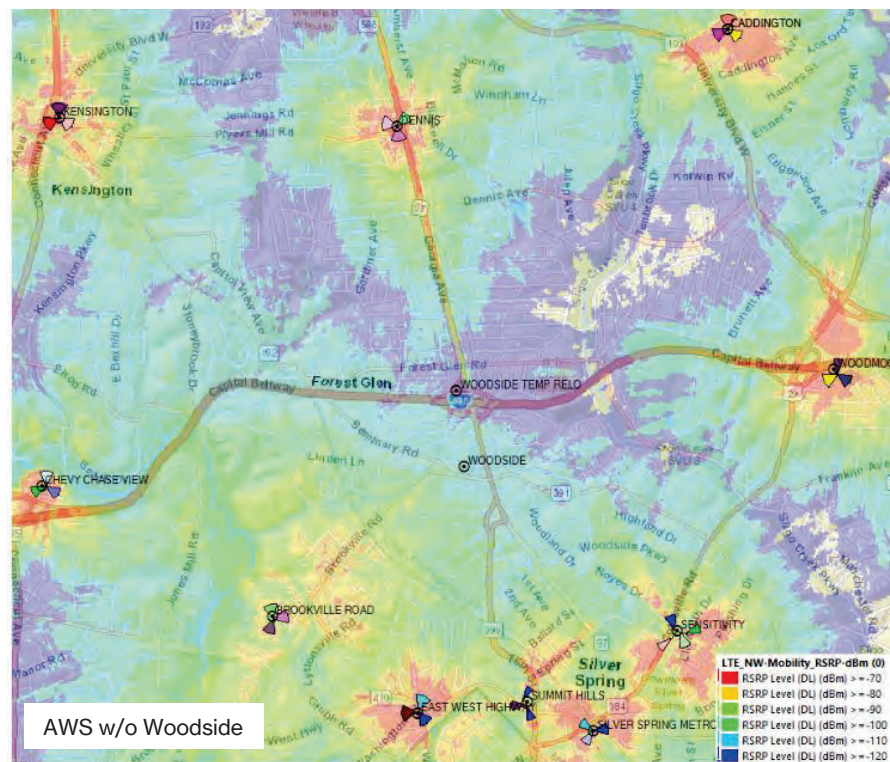

EXHIBIT 1

Woodside Temp Before & After

(replacement for the existing Woodside Water Tank)

W/O Woodside Water Tank



With Woodside SHA Temp 146'

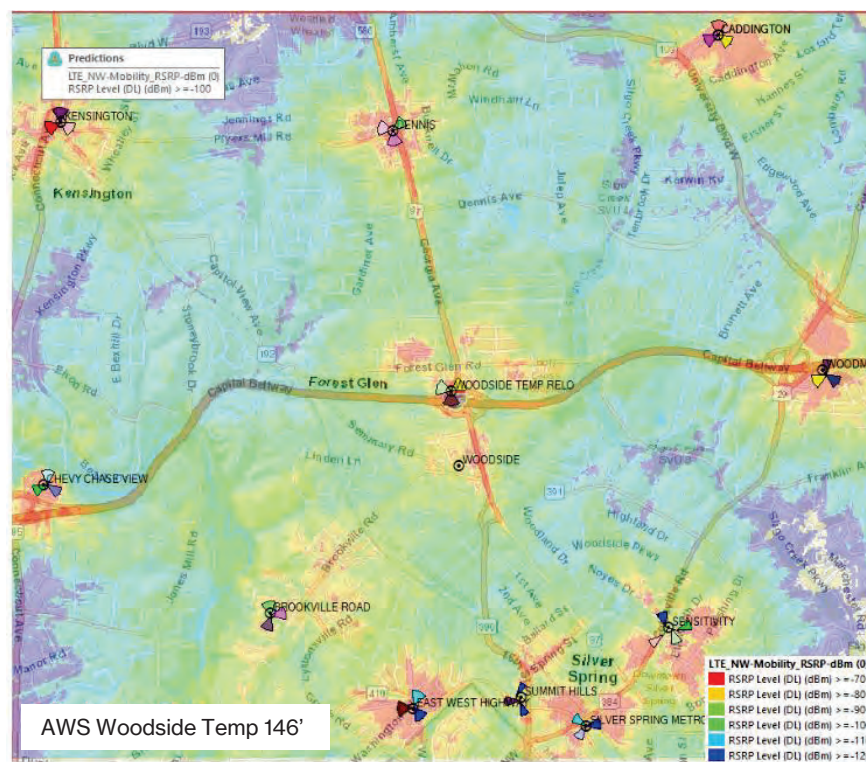

Note: The Woodside site (as well as the temp site) is not only a coverage site, but more importantly a “capacity” site. Without the Woodside site, “capacity” of the surrounding cell sites would suffer with overall wireless service in the broader area adversely impacted.

Woodside Temp Before & After

(replacement for the existing Woodside Water Tank)

With Woodside SHA Temp 126'

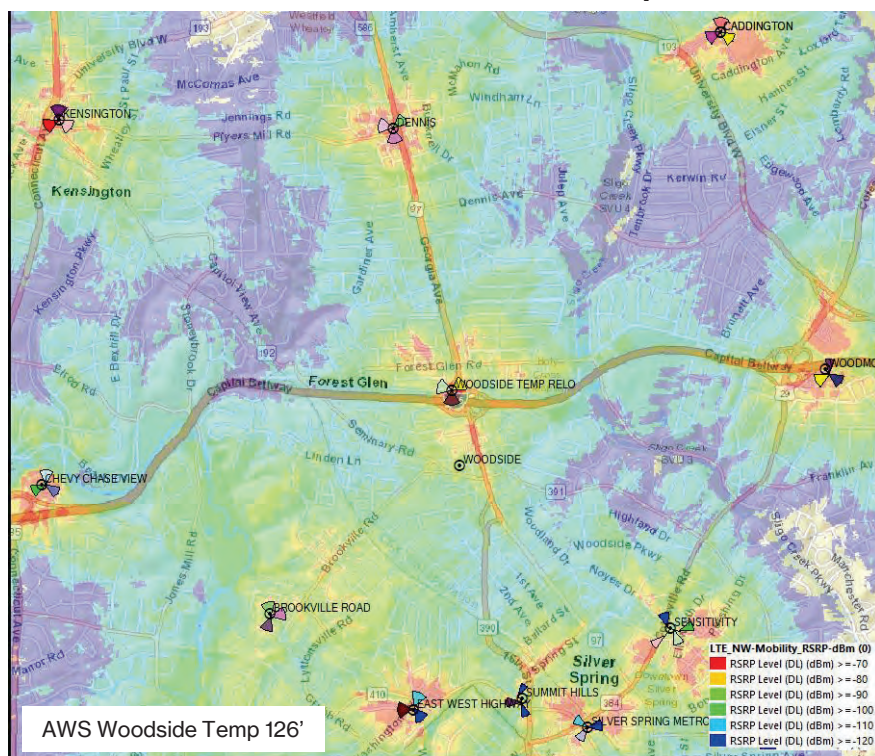

With Woodside SHA Temp 106'

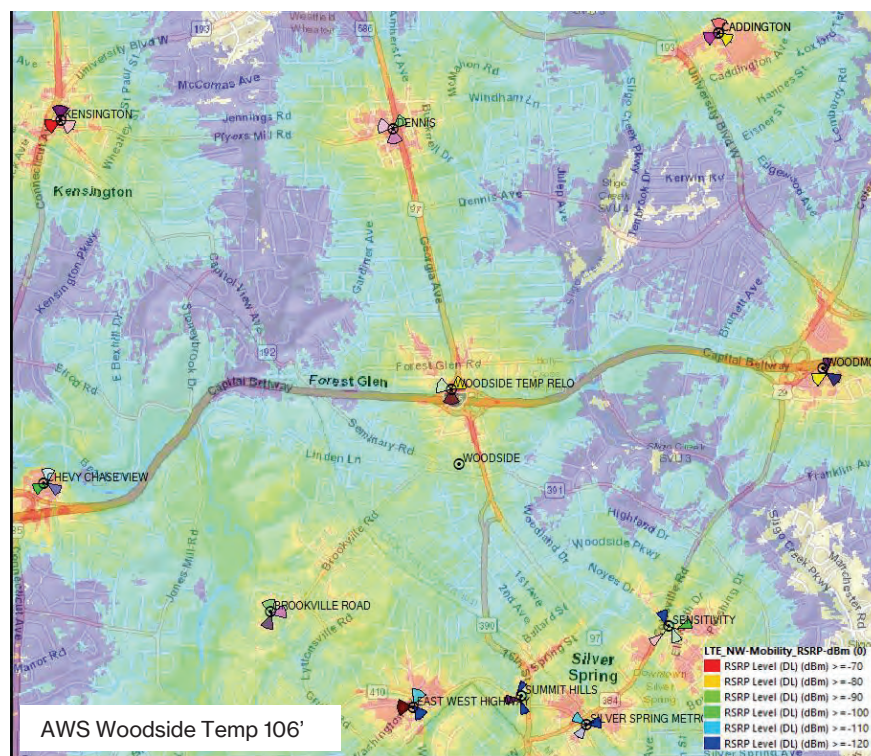

Note: The Woodside site (as well as the temp site) is not only a coverage site, but more importantly a “capacity” site. Without the Woodside site, “capacity” of the surrounding cell sites would suffer with overall wireless service in the broader area adversely impacted.