

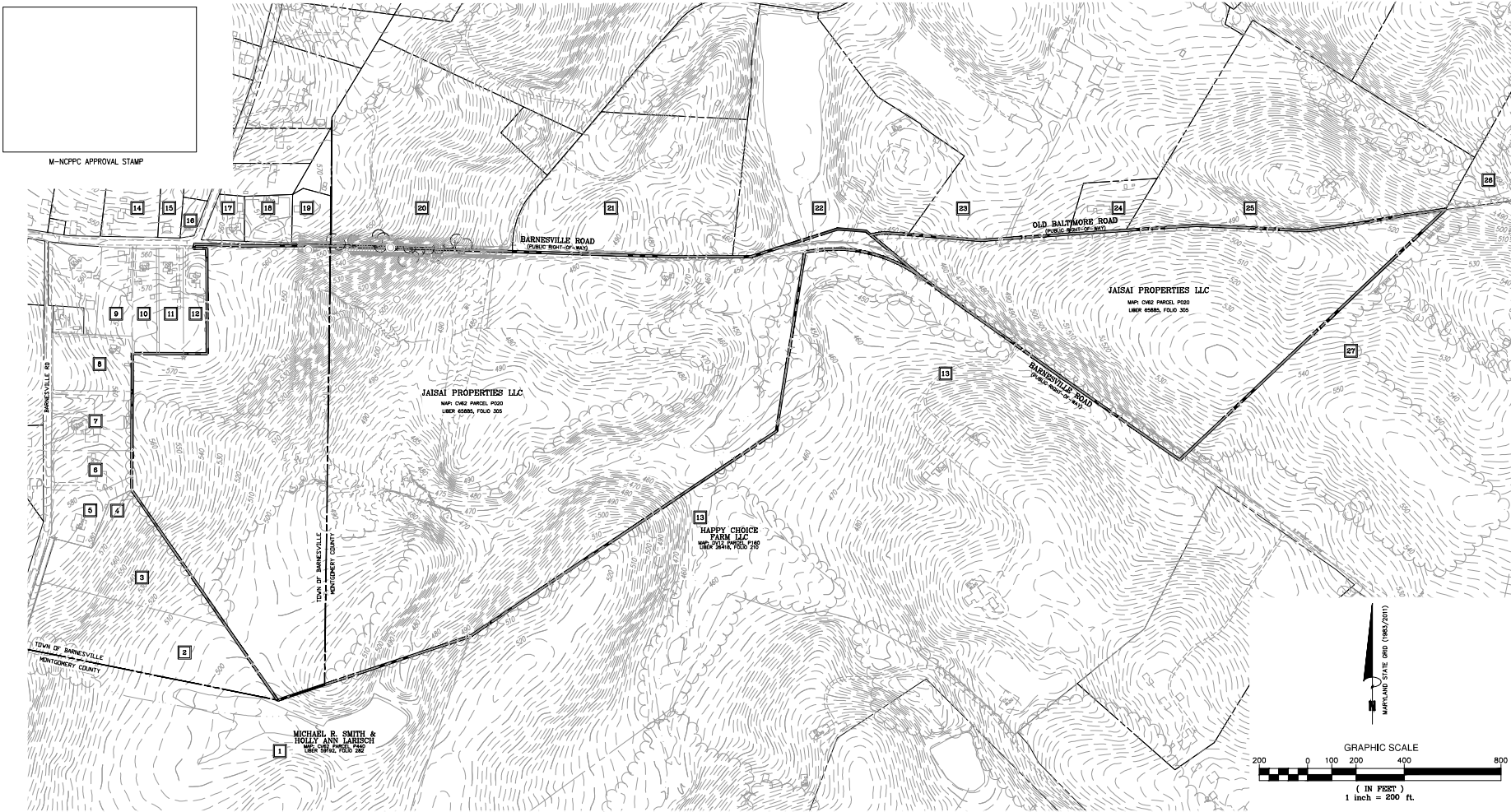

DATE	DESCRIPTION
EP	EG
DESIGN	DRAWN
SCALE	1" = 200'
	V: N/A
JOB No.	140362-01-001
DATE	NOVEMBER, 2024
FILE No.	140362-01-001-XCD



OWNERSHIP TABLE						
#	PARCEL ID	OWNER NAME	ADDRESS	LIBER/FOLIO	SUBDIVISION	PHASE/SECTION/LOT
1	CW62 P440	MICHAEL R. SMITH & HOLLY ANN LARSON	2175 BEALLSVILLE ROAD	59162/282	----	----
2	CW62 N224	THAN CHRISTIAN CHURCH WASHINGTON DC	22005 BEALLSVILLE ROAD	55562/402	BARNESVILLE	LOT 1
3	CW63 N116	KENNETH RAY HORNISBY JR. & PATRICIA L. HORNISBY	22009 BEALLSVILLE ROAD	55560/62	BARNESVILLE	LOT 2
4	CW62 N115	WILLIAM D. HILTON & LISA A. HILTON, TRUSTEES OF THE HILTON FAMILY REVOCABLE TRUST	22001 BEALLSVILLE ROAD	55565/203	BARNESVILLE	OUTLOT A
5	CW62 P103	WILLIAM D. HILTON & LISA A. HILTON, TRUSTEES OF THE HILTON FAMILY REVOCABLE TRUST	22001 BEALLSVILLE ROAD	19032/557	----	----
6	CW62 P081	WILLIAM D. HILTON & SHIRLEY D. HILTON, TRUSTEES OF THE WILLIAM D. & SHIRLEY D. HILTON REVOCABLE TRUST	22001 BEALLSVILLE ROAD	19036/186	----	----
7	CW62 P007	WILLIAM D. HILTON & LISA A. HILTON, TRUSTEES OF THE HILTON FAMILY REVOCABLE TRUST	22001 BEALLSVILLE ROAD	19032/561	----	----
8	CW63 P105	KARL R. SCHOKLER & GAIL ANDERSON	22001 BEALLSVILLE ROAD	52281/34	----	----
9	CW63 P157	MARNE JACQUES BERNARD	19030 BARNESVILLE ROAD	67150/371	----	----
10	CW63 P156	STEVEN E. WEAVER & SILVIA V. BANALES	19030 BARNESVILLE ROAD	14883/28	----	----
11	CW63 P174	CAROLYN RAST	19030 BARNESVILLE ROAD	50281/342	----	----
12	CW63 P175	SANDRA K. ODEH & MARY ANN LUBIN	19030 BARNESVILLE ROAD	65961/102	----	----
13	DV12 P160	HAPPY CHOICE FARM, LLC	17410 BARNESVILLE ROAD	26418/210	----	----

*ZONING AS INDICATED BY THE ZONING MAP OF THE TOWN OF BARNESVILLE

OWNERSHIP TABLE						
#	PARCEL ID	OWNER NAME	ADDRESS	LIBER/FOLIO	SUBDIVISION	PHASE/SECTION/LOT
14	CW63 P764	CHARLES SMALLWOOD II & MARY WHELMUNA LOK	17410 BEALLSVILLE ROAD	56459/002	----	----
15	CW63 N706	ALAN B. & C.C. PERLMETER	18001 BEALLSVILLE ROAD	05059/204	----	----
16	CW63 N800	COMMISSIONERS OF BARNESVILLE	18001 BEALLSVILLE ROAD	31343/414	----	----
17	CW63 N799	ZACHARY W. & ELIZABETH V. BORN	17925 BEALLSVILLE ROAD	62255/415	----	----
18	CW63 P798	BARNESVILLE BAPT CH TRUST	17917 BEALLSVILLE ROAD	02227/379	----	----
19	CW63 P796	RALPH E. COOLEY JR ET AL TR	17917 BEALLSVILLE ROAD	18731/489	----	----
20	CW63 P737	JENNIFER & DARIUS MRSAD	17901 BEALLSVILLE ROAD	62803/475	----	----
21	DV13 P757	DAVID M. & JULIE A. EVANS JT PROP REV	17810 CONVOY ROAD	63017/153	----	----
22	DV13 P709	STEPHEN W. SEEGER & BETH A. DALY	17501 BARNESVILLE ROAD	53696/297	----	----
23	DV13 P636	SUGARLOAF EQUESTRIAN	17401 W OLD BALTIMORE ROAD	05621/018	----	----
24	DV13 P774	RICHARD S. & GAIL BRUNN	17301 W OLD BALTIMORE ROAD	07027/014	----	----
25	DV13 P772	TIMOTHY ERIC & ALISON BROWN CANNON	17201 W OLD BALTIMORE ROAD	61128/049	----	----
26	DV13 P605	DAVID JARAY	17101 W OLD BALTIMORE ROAD	43645/001	----	----
27	DV13 P165	ANNE H. & JAMES A. LANEY	22000 PEACH TREE ROAD	37073/036	----	----

*ZONING AS INDICATED BY THE ZONING MAP OF THE TOWN OF BARNESVILLE