DocuSign Envelope ID: 9037ED4B-FF27-49E4-97DE-A1D67D2589CC

APPROVED
Department of Permitting Services
Permit # 910800A/CU 25-22
Date 04/05/22

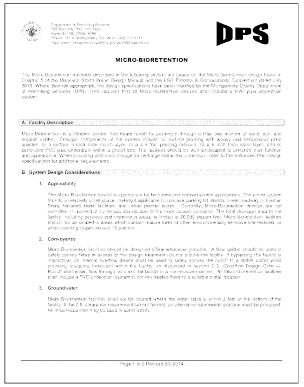

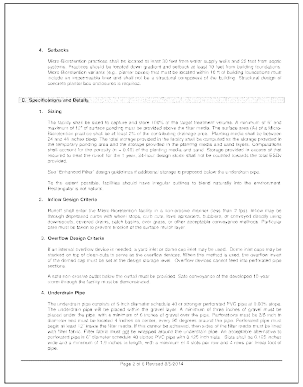

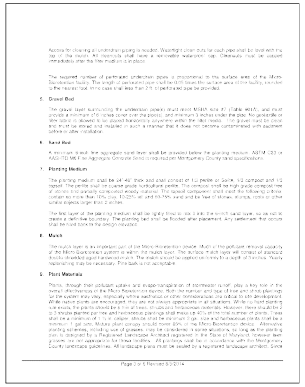

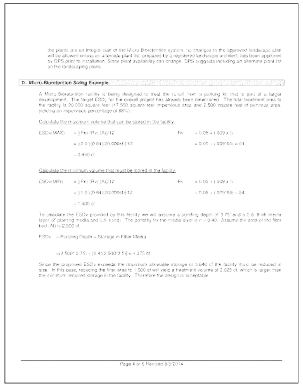

MICROBIORETENTION DESIGN SPECIFICATIONS

SOURCE: MONTGOMERY COUNTY DEPARTMENT OF PERMITTING SERVICES

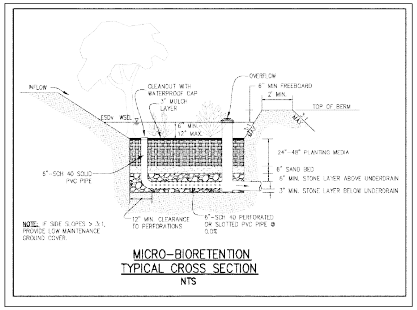

SAMPLE MICROBIORETENTION CROSS-SECTION

N.T.S.

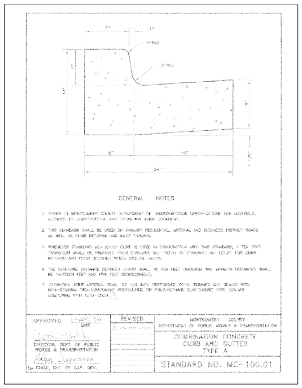

CURB AND GUTTER DETAIL

N.T.S.

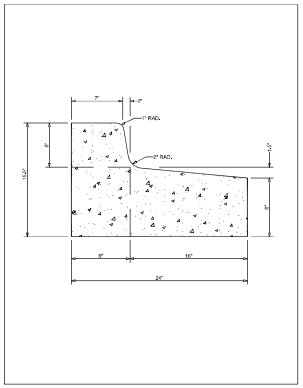

MODIFIED MCDOT STD. MC-100.01 (SPILL CURB AND GUTTER DETAIL)

N.T.S.

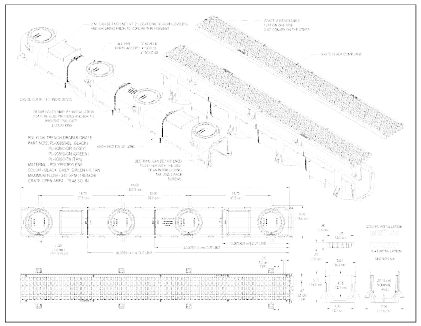

TRENCH DRAIN DETAIL

N.T.S.

Note: PolyLock trench drain detail shown for information only. Exact make, model, and size of trench drain to be selected at time of final site development.

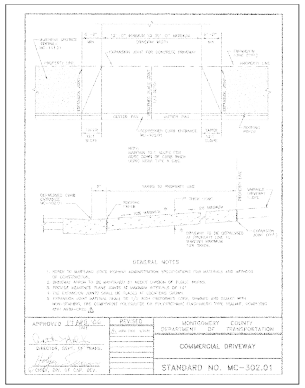

DRIVEWAY DETAIL

N.T.S.

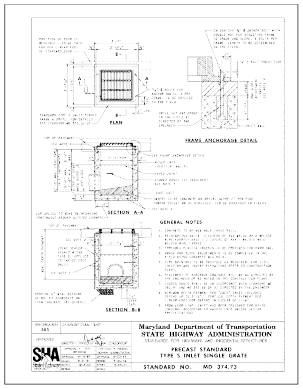

MCDOT TYPE S INLET DETAIL

N.T.S.

Exhibit 20 (c)
OZAH Case No: CU 25-06

Construction Consultants, Engineers, Surveyors
17901 Georgia Avenue, Suite 302
Olney, Maryland 20832
Tel (301) 924-4570
Fax: (301) 924-5872
O'C&L
O'CONNELL & LAWRENCE, INC.

P4201
PLEASANT PLAIN
14301 COMUS ROAD
LIBER 10032 FOLIO 91
TAX MAP EW12
2ND ELECTION DISTRICT
MONTGOMERY COUNTY, MARYLAND

CONCEPT / SITE DEVELOPMENT PLAN

REV'D	MCDPS COMMENTS	09/22/20	MBO
REV'D	MCDPS COMMENTS	09/11/20	MBO
REV'D	REVISION	DATE	BY
ITEM			

DESIGN BY: MBO
DRAWN BY: GH
CHECKED BY: DGT
DATE: 9/11/2020
SCALE: AS NOTED
PROJECT/FILE NO.: 018-016
SHEET NO.: 3 of 3

STATE OF MARYLAND
DAVID G. TAYLOR
No. 42417
PROFESSIONAL ENGINEER
9/11/2020

P:\018-2018\018-016 COMUS ROAD\SURV\Comps\018-016 COMUS CONCEPT PLAN.dwg Sep 11, 2020-11:40am