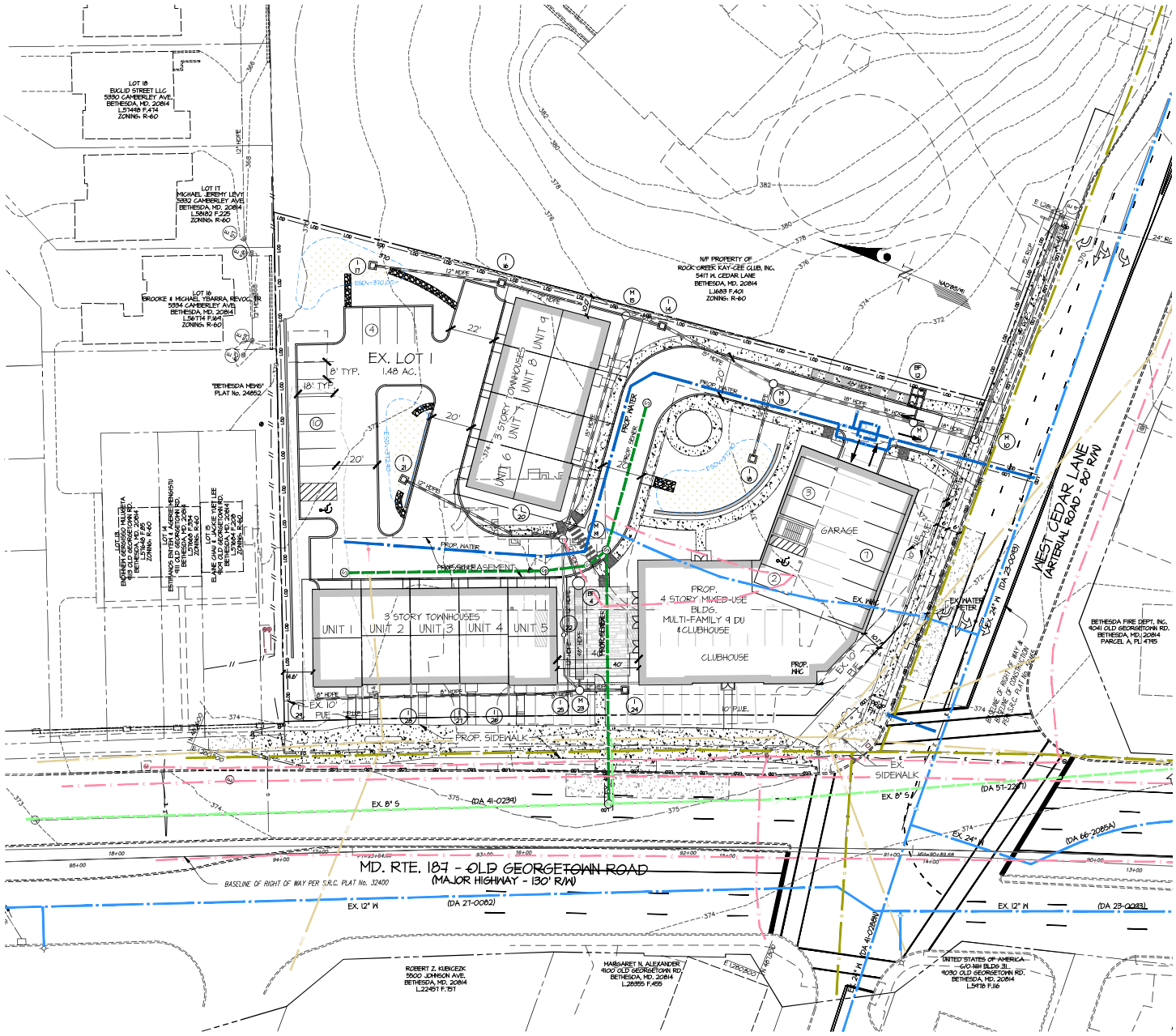

48 Hours
Before You Dig
Call
"MISS UTILITY"
Service Protection Center
MEMBER
OFF CALL SYSTEMS INTERNATIONAL
CALL TOLL FREE
1-800-257-7777

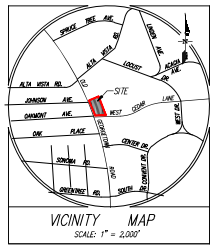

VICINITY MAP
SCALE: 1" = 2,000'

EXISTING UTILITY NOTES

1. FOR MARKING LOCATIONS OF EXISTING UTILITIES, NOTIFY "MISS UTILITY" AT 1-800-257-7777, 48 HOURS PRIOR TO ANY EXCAVATION OR CONSTRUCTION.
2. INFORMATION CONCERNING UNDERGROUND UTILITIES WAS OBTAINED FROM AVAILABLE RECORDS. THE CONTRACTOR MUST DETERMINE THE EXACT LOCATIONS AND ELEVATIONS OF THE UTILITIES BY DIGGING TEST PITS BY HAND AT ALL UTILITY CROSSINGS WELL IN ADVANCE OF TRENCHING. IF CLEARANCES ARE LESS THAN SPECIFIED ON THIS PLAN OR LESS THAN 12 INCHES WHEN NOT SPECIFIED, CONTACT THE ENGINEER AND THE OWNER OF THE OTHER INVOLVED UTILITY BEFORE PROCEEDING WITH CONSTRUCTION.
3. FOR FIELD LOCATION OF GAS LINE SERVICES, NOTIFY WASHINGTON GAS LIGHT CO., 703-750-1000, 48 HOURS PRIOR TO THE START OF ANY EXCAVATION OR CONSTRUCTION.
4. OMISSIONS AND/OR ADDITIONS OF UTILITIES FOUND DURING CONSTRUCTION SHALL BE THE SOLE RESPONSIBILITY OF ANY CONTRACTOR ENGAGED IN EXCAVATION AT THIS SITE. GUTSCHICK, LITTLE & WEBER, P.A. SHALL BE NOTIFIED IMMEDIATELY OF ANY AND ALL UTILITY INFORMATION, OMISSIONS AND ADDITIONS FOUND BY ANY CONTRACTOR.
5. DUE TO THE PROXIMITY OF LIVE UNDERGROUND AND OVERHEAD UTILITIES, WE ARE NOT RESPONSIBLE FOR ANY DAMAGE OR INJURY SUSTAINED DURING CONSTRUCTION BY ANY PERSONS, TRUCKS, TRAILERS, OR EQUIPMENT USED ON OR ADJACENT TO THE SITE.

LEGEND

80 / 78	EXISTING CONTOURS
S	EXISTING SEWER
S	PROPOSED SEWER
W	EXISTING WATER
W	PROPOSED WATER/HYD
G	EXISTING GAS
G	PROPOSED GAS
E	EX. ELECTRIC
E	PROPOSED ELEC.
CTV	PROPOSED CATV
OHW	EX. OVERHEAD WIRES
T	EXISTING TELE.
T	PROPOSED TELEPHONE
	EXISTING BUILDINGS
	PROPOSED BUILDING

PROFESSIONAL CERTIFICATION

I HEREBY CERTIFY THAT THESE PLANS WERE PREPARED OR APPROVED BY ME, AND THAT I AM A DULY LICENSED PROFESSIONAL ENGINEER UNDER THE LAWS OF THE STATE OF MARYLAND, LICENSE NO. 24914

EXPIRATION DATE: JANUARY 20, 2026

STATE OF MARYLAND
KAREN A. PAPPAS
No. 24914
PROFESSIONAL ENGINEER

10/8/2025

SCALE: 1" = 20'

0' 10' 20' 40' 80'

GLW
PLANNING | ENGINEERING | SURVEYING
3909 NATIONAL DRIVE | SUITE 250 | BURTONSVILLE, MD 20866 | GLWPA.COM
PHONE: 301-421-4024 | BALT: 410-880-1820 | DC&NVA: 301-989-2524 | FAX: 301-421-4186

REVIEWED BY			
WDN			
DRAWN BY			
WDN			
CHECKED BY			
KAP			
DATE	REVISION	BY	APP'R.

PREPARED FOR:
Foundation for Advanced Education in the Sciences
9101 OLD GEORGETOWN ROAD
Bethesda, MD 20814
Attn: Christina Stamatelatos-Farlas
301-594-8985

SCALE	ZONING
1"=20'	R-60/TDR 8.0
DATE	TAX MAP - GRID
SEPT. 2025	HP-11

UTILITY EXHIBIT

F.A.E.S. - ACADEMIC COMMUNITY
9101 OLD GEORGETOWN ROAD
PLAT No. 25853

BETHESDA ELECTION DISTRICT No. 1 — MONGOMERY COUNTY, MARYLAND

G. L. W. FILE No. 25062

SHEET 1 OF 1

© GLW 2025