DEPARTMENT OF POLICE
PUBLIC INFORMATION OFFICE
100 EDISON PARK DRIVE GAITHERSBURG, MARYLAND 20878
240-773-5030

FOR IMMEDIATE RELEASE
March 23, 2016

FOR MORE INFORMATION:
Public Information Office, 240-773-5030

Recent Crime Summary

March 23, 2016

****Note: additional incidents may have occurred and the reports have not yet been received****
****Notable arrests for crime trends will be provided via a press release****

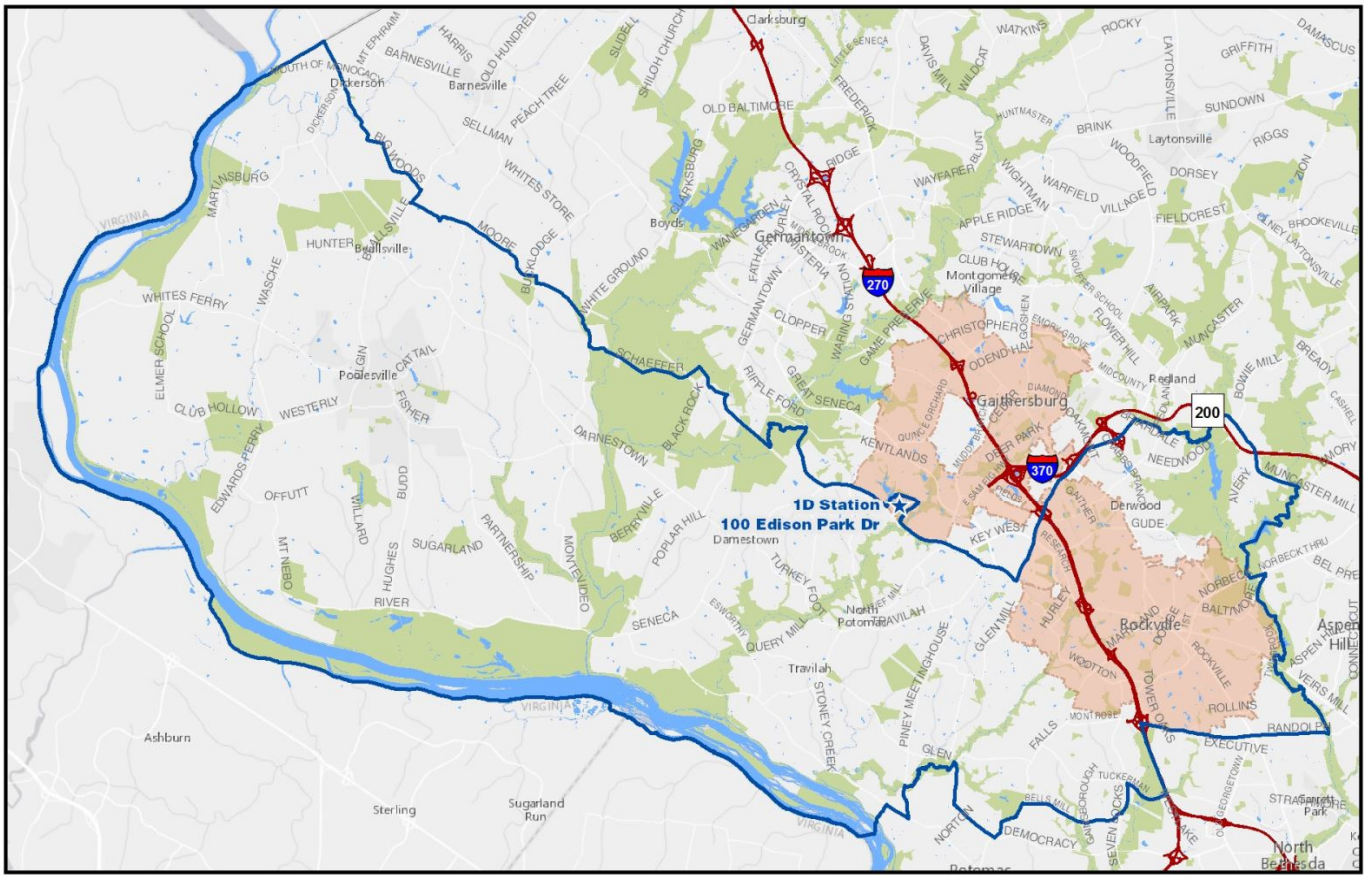

1st DISTRICT ROCKVILLE

MONTGOMERY COUNTY POLICE DEPARTMENT

Monday, September 14, 2015 6:04:07 PM
MCPD / IMTD / GIS / J. Enos
Gaithersburg, MD

- District Station
- Police District Boundary
- Interstate Hwys
- Incorporated Cities
- Parks

03/07/16 to 03/15/16

A1 Beat:

- No significant incidents occurred during this reporting period.

A2 Beat:

- An **armed robbery** occurred on 3/7 at 12:00 p.m. in the area of Veirs Mill Road and Atlantic Avenue. The suspects assaulted the adult male victim and took his wallet.

  Suspects: 2 B/Ms, ages 18-20

A3 Beat:

- Two **thefts from vehicles** occurred at the *AAA Car Repair* shop located at 16045 Shady Grove Road on 3/13 between 8:10 p.m. and 9:00 p.m. Force; property taken.

A4 Beat:

- No significant incidents occurred during this reporting period.

B1 Beat:

- No significant incidents occurred during this reporting period.

B2 Beat:

- A **residential burglary** occurred in the 11100 block of Potomac Oaks Drive on 3/9 at 7:45 p.m. Unknown entry; property taken.

B3 Beat:

- No significant incidents occurred during this reporting period.

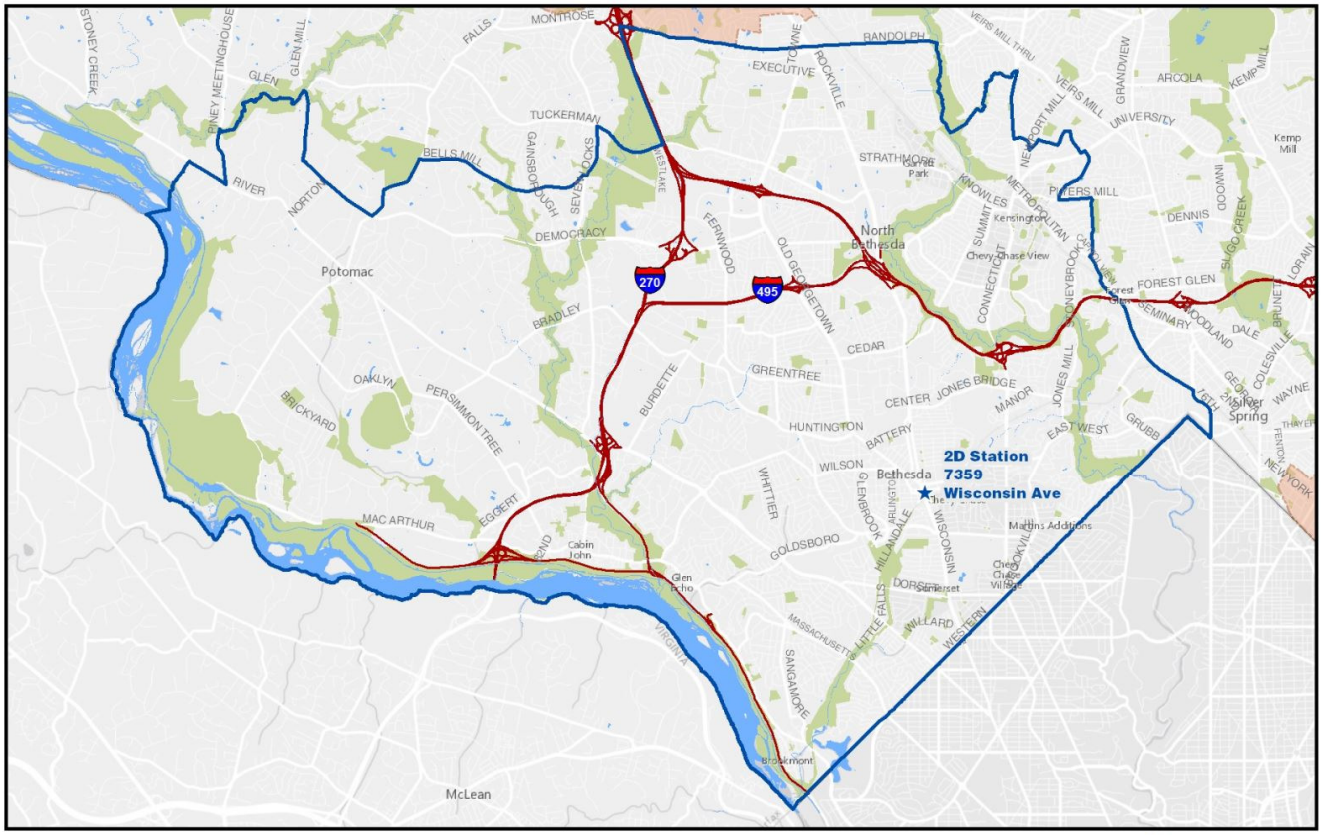

2nd DISTRICT BETHESDA

MONTGOMERY COUNTY POLICE DEPARTMENT

Monday, September 14, 2015 6:04:34 PM
MCPD / IMTD / GIS / J. Enos
Gaithersburg, MD

- District Station
- Police District Boundary
- Interstate Hwys
- Incorporated Cities
- Parks

03/07/16 to 03/15/16

D1 Beat:

- No significant incidents occurred during this reporting period.

D2 Beat:

- No significant incidents occurred during this reporting period.

D3 Beat:

- **Bank robberies** occurred in the following areas:
  - On 3/10 at 11:10 a.m. at the *Sun Trust* bank located at 8510 Connecticut Avenue.
  - At the *Capital One* bank located at 10821 Connecticut Avenue. The incidents are related. The suspect was arrested.

    Arrested: B/M, age 45, of Palmer Park, MD.

For more information, please visit: http://www.mymcpnews.com/2016/03/11/detectives-charge-man-who-robbed-three-banks-in-less-than-30-minutes/

- Two **residential burglaries** occurred in the following areas:
  - In the 3900 block of Jones Bridge Road on 3/9 between 10:30 a.m. and 5:40 p.m. Forced entry; property taken.
  - In the 4000 block of Decatur Avenue on 3/9 between 4:30 a.m. and 9:30 a.m. Attempted entry; nothing taken.

D4 Beat:

- Two **residential burglaries** occurred in the following areas:
  - In the 10000 block of Broad Street on 3/10 between 6:00 p.m. and 9:30 p.m. No forced entry; property taken.
  - In the 5700 block of Cheshire Drive on 3/10 at approximately 8:16 p.m. Forced entry; nothing taken.

E1 Beat:

- A **residential burglary** occurred in the 4900 block of Greenway Drive on 3/12 between 6:00 p.m. and 8:40 p.m. Forced entry; property taken.

E2 Beat:

- **Residential burglaries** occurred in the following areas:
  - In the 7800 block of Custer Road on 3/12 between 6:20 p.m. and 7:14 p.m. Forced entry; nothing taken.
  - In the 5600 block of Madison Street between 6:30 p.m. on 3/7 and 8:44 a.m. on 3/8. No forced entry; nothing taken.

E3 Beat

- No significant incidents occurred during this reporting period.

E4 Beat

- A **residential burglary** occurred in the 9200 block of Aldershot Drive on 3 /10 between 9:00 a.m. and 2:00 p.m. Forced entry; property taken.

- A **commercial burglary** occurred on 3/12 between 2:00 a.m. and 9:43 a.m. at the *Old Anglers Inn* located at 10801 MacArthur Boulevard. Forced entry; nothing taken.

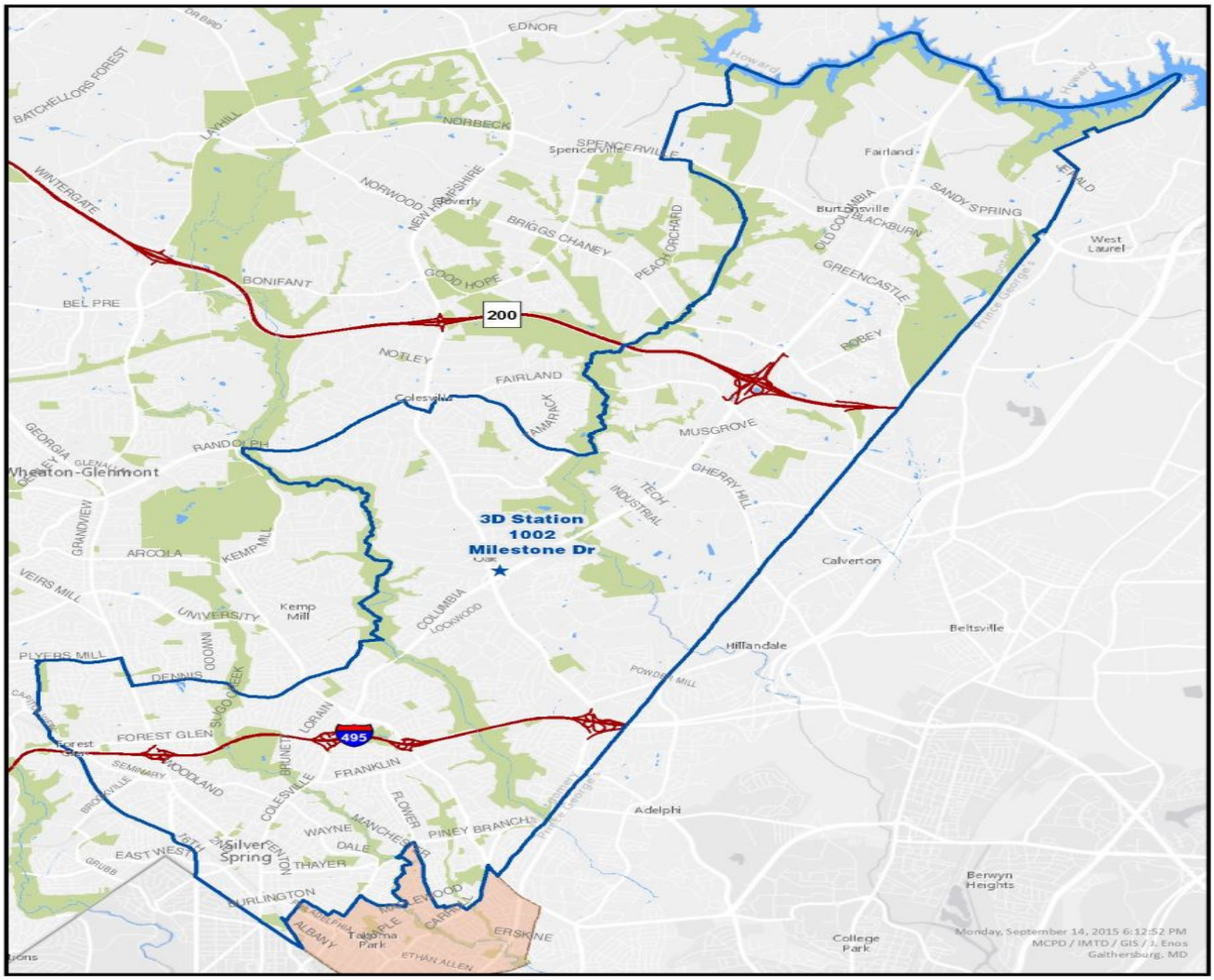

3rd DIST. SILVER SPRING

MONTGOMERY COUNTY POLICE DEPARTMENT

District Station
Police Dist. Boundary
Interstate Hwys
Incorporated Cities
Parks

03/07/16 to 03/15/16

G1 Beat:

- A **theft from vehicle** occurred in the 8700 block of Cameron Street on 3/8 between 5:10 p.m. and 8:00 p.m. Unknown entry; property taken.

- Two unrelated **indecent exposures** occurred in the following areas:

  - In the area of Fenwick Lane and 2nd Avenue on 3/13 at approximately 5:35 a.m. The suspect was arrested.

    Arrested: B/F, age 28, of Hyattsville, MD

  - In the 900 block of Wayne Avenue on 3/11 at 5:40 p.m. The suspect exposed himself to the victim. The suspect was arrested.

    Arrested: W/M, age 30, unconfirmed address

G2 Beat:

- A **robbery** occurred on 3/8 at 1:30 p.m. in the 2100 block of Belvedere Boulevard. The suspect displayed a weapon and forcibly took money from the adult male victim.

  Suspect: B/M, age 20-25

- A **residential burglary** was reported in the 300 block of Normandy Drive on 3/14 at 7:33 p.m. Forced entry; property taken.

H1 Beat:

- No significant incidents occurred during this reporting period.

H2 Beat:

- No significant incidents occurred during this reporting period.

I1 Beat:

- A **residential burglary** occurred in the 3100 block of Cordoba Street on 3/11 between 9:30 a.m. and 11:45 a.m. Forced entry; property and cash were taken.

I2 Beat

- A **homicide** was reported on 3/11 at approximately 11:56 p.m. in the 13800 block of Castle Boulevard.

  For more info, please visit: http://www.mymcpnews.com/2016/03/15/update-briggs-chaney-area-death-ruled-a-homicide-2/

- An **armed robbery** occurred on 3/12 at 11:32 p.m. in the 3200 block of Tapestry Circle. The suspects displayed a weapon and took property from the male victim.

  Suspects: B/M, age 25
  B/F, age 20-22

- Multiple **thefts from vehicles** occurred in the early morning hours of 3/9. No force; property and cash were taken.

I1 Beat:

- No significant incidents occurred during this reporting period.

I2 Beat:

- No significant incidents occurred during this reporting period.

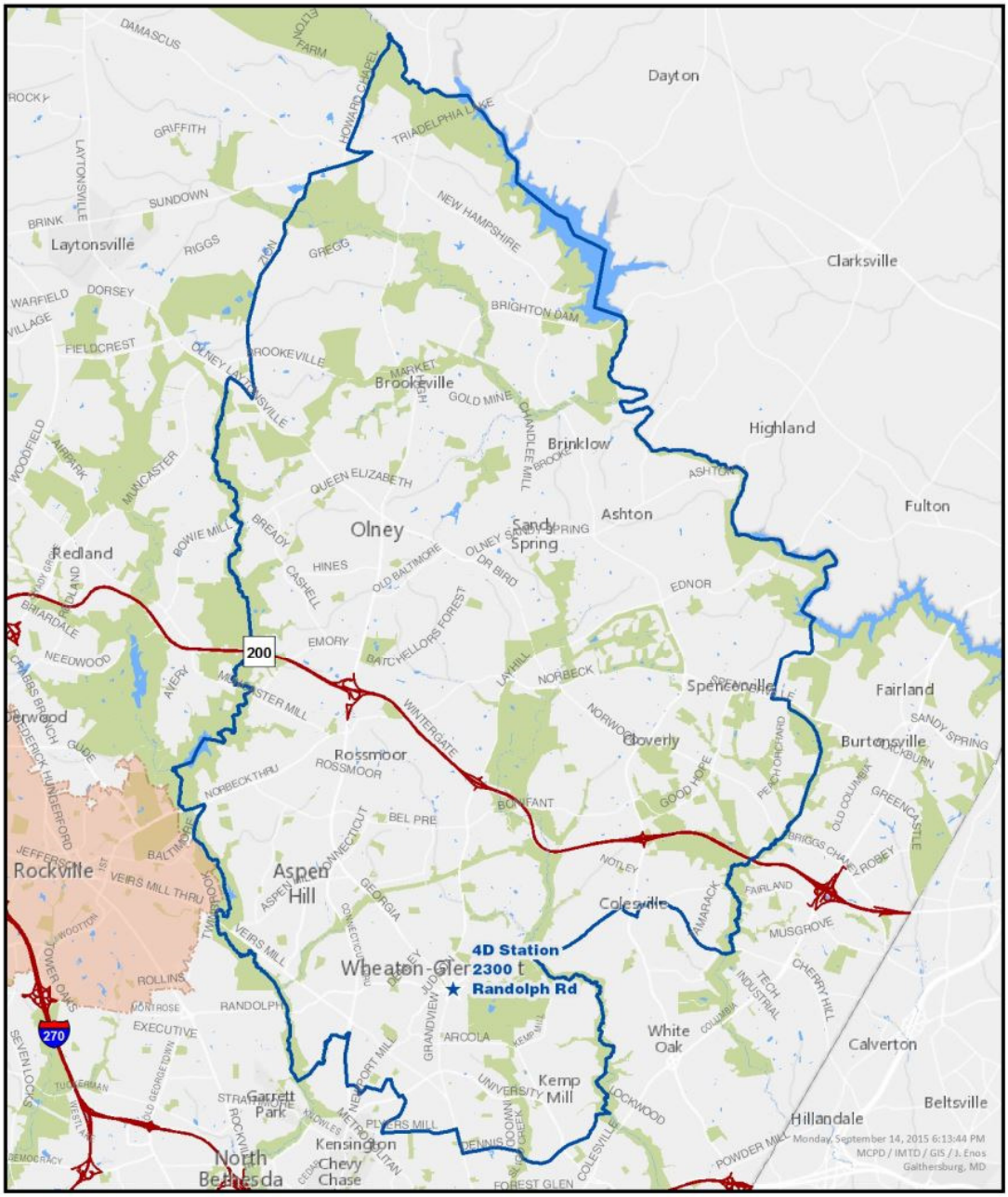

4th DISTRICT WHEATON

MONTGOMERY COUNTY POLICE DEPARTMENT

District Station
Police Dist. Boundary
Interstate Hwys
Incorporated Cities
Parks

03/07/16 to 03/15/16

J1 Beat:

- No significant incidents occurred during this reporting period.

J2 Beat:

- No significant incidents occurred during this reporting period.

K1 Beat:

- An **armed robbery** occurred on 3/10 at 3:45 p.m. in the 12400 block of Georgia Avenue. One of the suspects displayed a weapon and demanded money.

  Suspects: 2 B/Ms, ages unknown

- A **residential burglary** occurred in the 14600 block of Deerhurst Terrace on 3/12 between 11:00 a.m. and 3:30 p.m. Forced entry; property taken.

K2 Beat:

- Multiple **thefts from vehicles** occurred between 3/7 and 3/8. Force; property taken. Affected streets include Wendy Court., Wendy Lane, and Lydia Street.

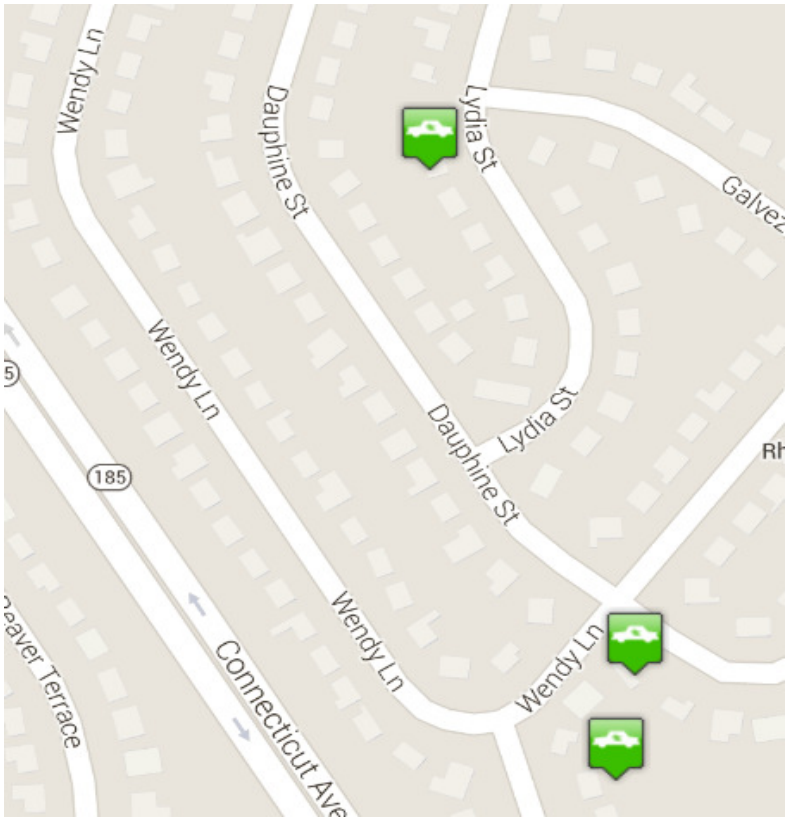

L1 Beat:

- Multiple **thefts from vehicles** occurred between 3/8 and 3/11. No force; property taken. Affected streets include North Belgrade Road, Kenbrook Drive, and Delando Street.

L2 Beat:

- A **robbery** occurred in the 2700 block of University Blvd West on 3/10 at 8:00 a.m. The suspects assaulted the adult male victim and took his property.

  Suspects: 2B/Ms, ages unknown

- A **bank robbery** occurred at the *BB&T* bank located at 2909 University Blvd West on 3/10 at 11:35 a.m. The suspect was arrested.

  Arrested: B/M, age 45, of Palmer Park, MD

  For more info, please visit: http://www.mymcpnews.com/2016/03/15/update-briggs-chaney-area-death-ruled-a-homicide-2/

- A **residential burglary** occurred in the 2400 block of Kimberly Street on 3/12 between 11:30 a.m. and 9:00 p.m. No forced entry; property taken.

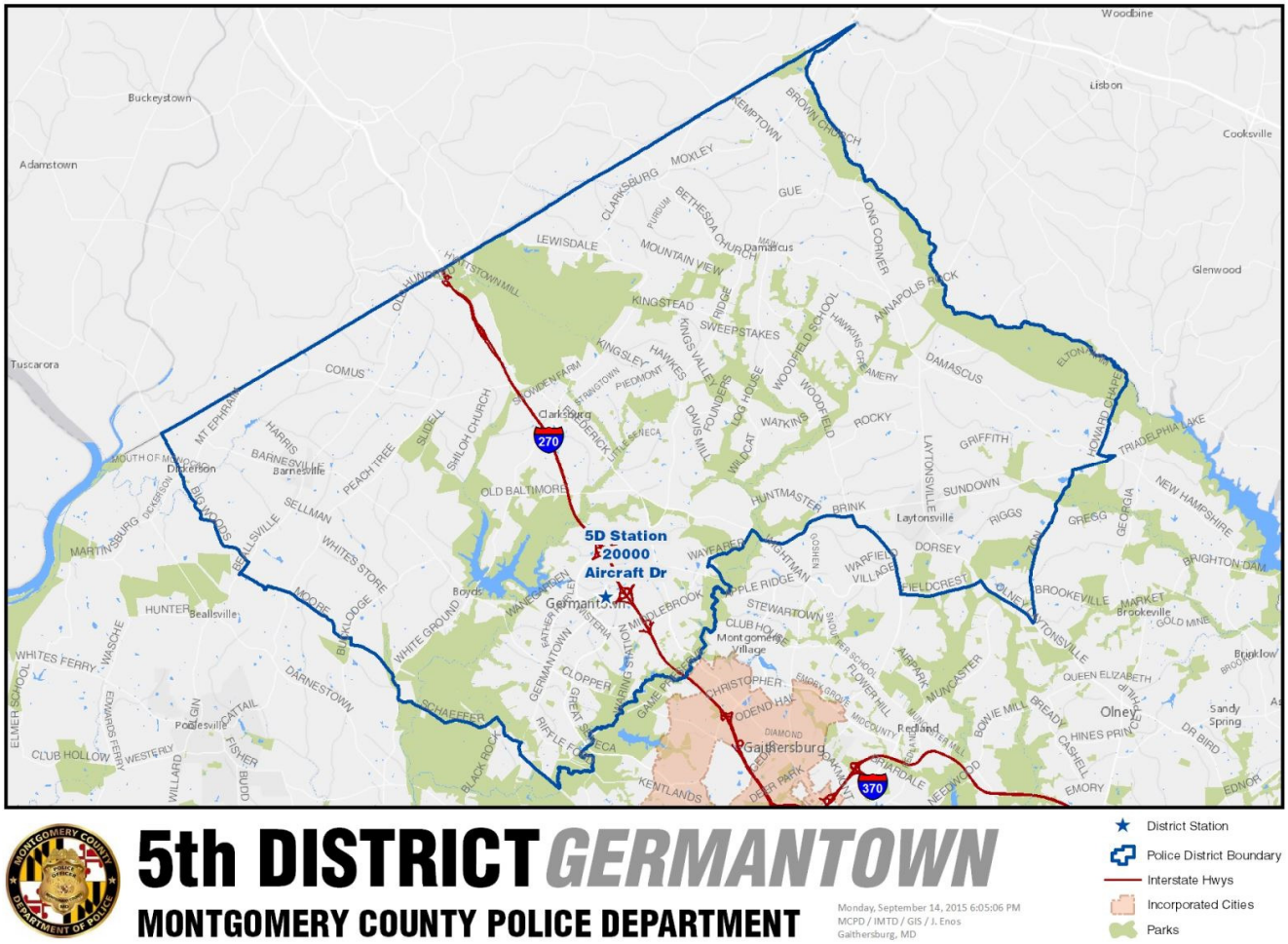

3/07/16 to 03/15/16

M1 Beat:

- No significant incidents occurred during this reporting period.

M2 Beat:

- No significant incidents occurred during this reporting period.

M3 Beat:

- No significant incidents occurred during this reporting period.

N1 Beat:

- A **residential burglary** occurred in the 19600 block of Crystal Rock Drive on 3/14 between 2:30 p.m. and 4:30 p.m. No forced entry; property and cash were taken.

N2 Beat:

- A **residential burglary** occurred in the 18900 block of Lark Song Terrace on 3/9 between 9:00 a.m. and 3:00 p.m. Forced entry; property taken.

- An **attempted commercial burglary** occurred at the *Kingsview Recreation Center* located at 18905 Kingsview Drive in the early morning hours of 3/14.

N3 Beat:

- Two **residential burglaries** occurred at the residential homes construction site located at 13941 and 13945 Estuary Drive in the early morning hours of 3/12. No forced entry; property taken.

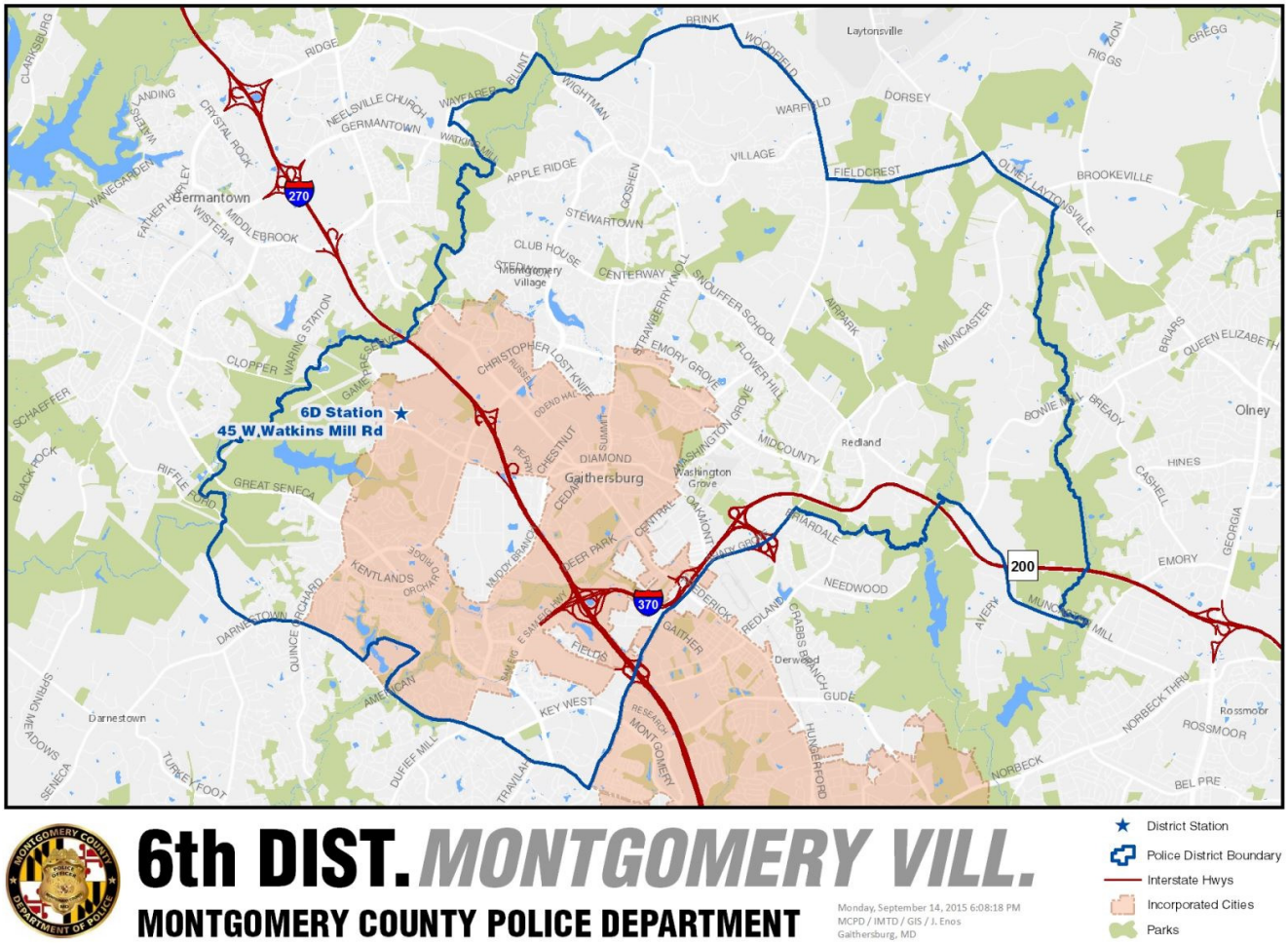

03/07/16 to 03/15/16

P1 Beat:

- No significant incidents occurred during this reporting period.

P2 Beat:

- A **commercial strong-arm robbery** occurred at the *CVS* pharmacy located at 546 North Frederick Avenue on 3/13 at 6:50 p.m. Two suspects assaulted the employees and took merchandise.

  Suspects: 2 B/Ms, ages 15-20

- Multiple **thefts from vehicles** occurred in the early morning hours of 3/12 in the areas of Oak Shade Road and Goodport Lane. No force; property taken.

P3 Beat:

- A **residential burglary** occurred in the 17600 block of Amity Drive on 3/11 between 8:30 a.m. and 2:00 p.m. No forced entry; property taken.

R1 Beat:

- No significant incidents occurred during this reporting period.

R2 Beat:

- No significant incidents occurred during this reporting period.

R3 Beat:

- No significant incidents occurred during this reporting period.

###