DEPARTMENT OF POLICE
PUBLIC INFORMATION OFFICE
100 EDISON PARK DRIVE GAITHERSBURG, MARYLAND 20878
240-773-5030

FOR IMMEDIATE RELEASE
September 8, 2016

FOR MORE INFORMATION:
Public Information Office, 240-773-5030

Recent Crime Summary

September 8, 2016

****Note: additional incidents may have occurred and the reports have not yet been received****
****Notable arrests for crime trends will be provided via a press release****

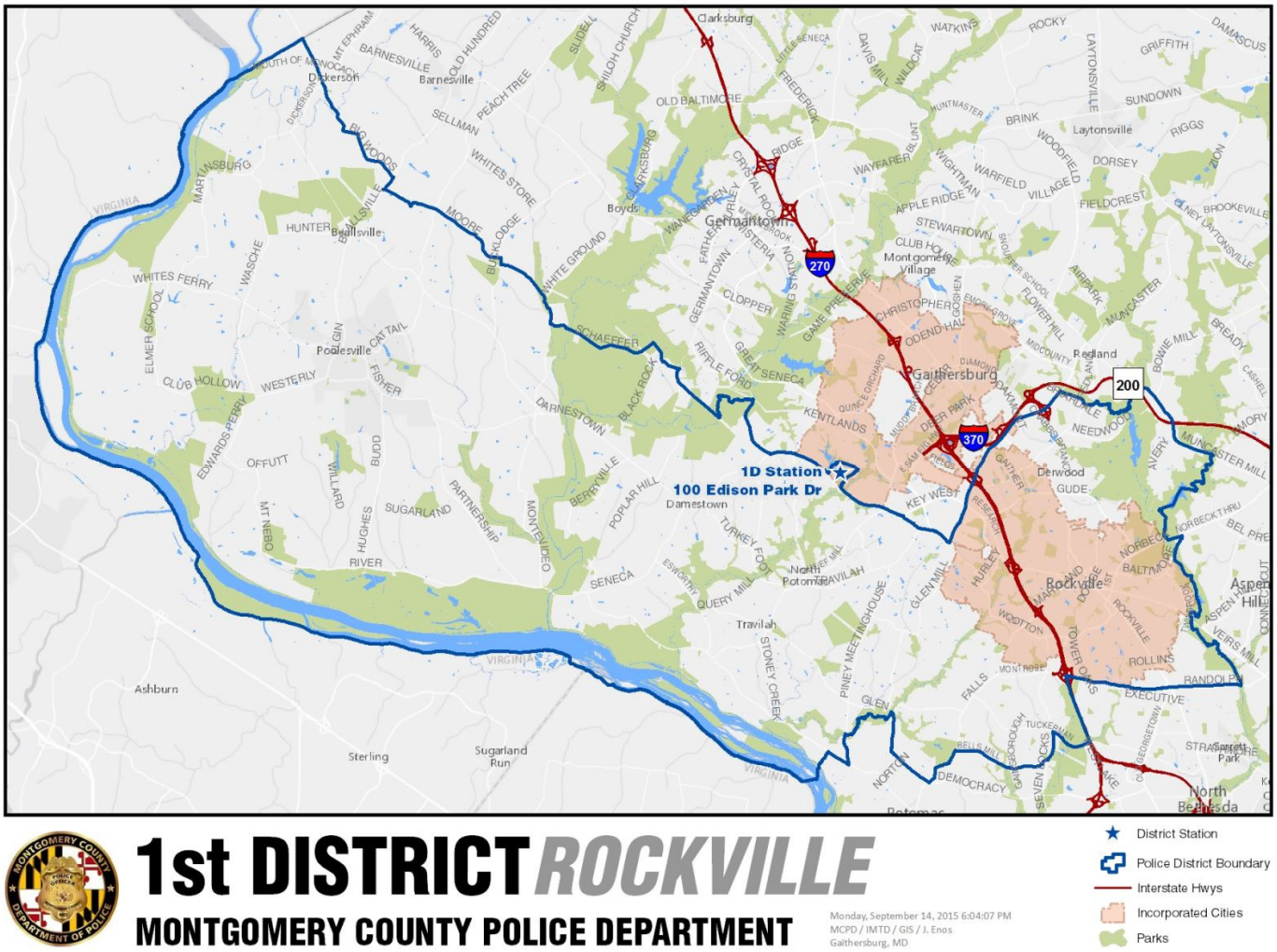

1st DISTRICT ROCKVILLE

MONTGOMERY COUNTY POLICE DEPARTMENT

Monday, September 14, 2015 6:04:07 PM
MCPD / IMTD / GIS / J. Enos
Gaithersburg, MD

District Station
Police District Boundary
Interstate Hwys
Incorporated Cities
Parks

08/22/16 to 08/30/16

MCP urges all residents to remove valuables and keys from their vehicles and to lock vehicle doors.

A1 Beat:

- No significant incidents occurred during this reporting period.

A2 Beat:

- No significant incidents occurred during this reporting period.

A3 Beat:

- An **attempted commercial burglary** occurred between 8/25 and 8/27 at the Suburban Park Shopping Center located at 15209 Frederick Road.

A4 Beat:

- No significant incidents occurred during this reporting period.

B1 Beat:

- No significant incidents occurred during this reporting period.

B2 Beat:

- No significant incidents occurred during this reporting period.

B3 Beat:

- No significant incidents occurred during this reporting period.

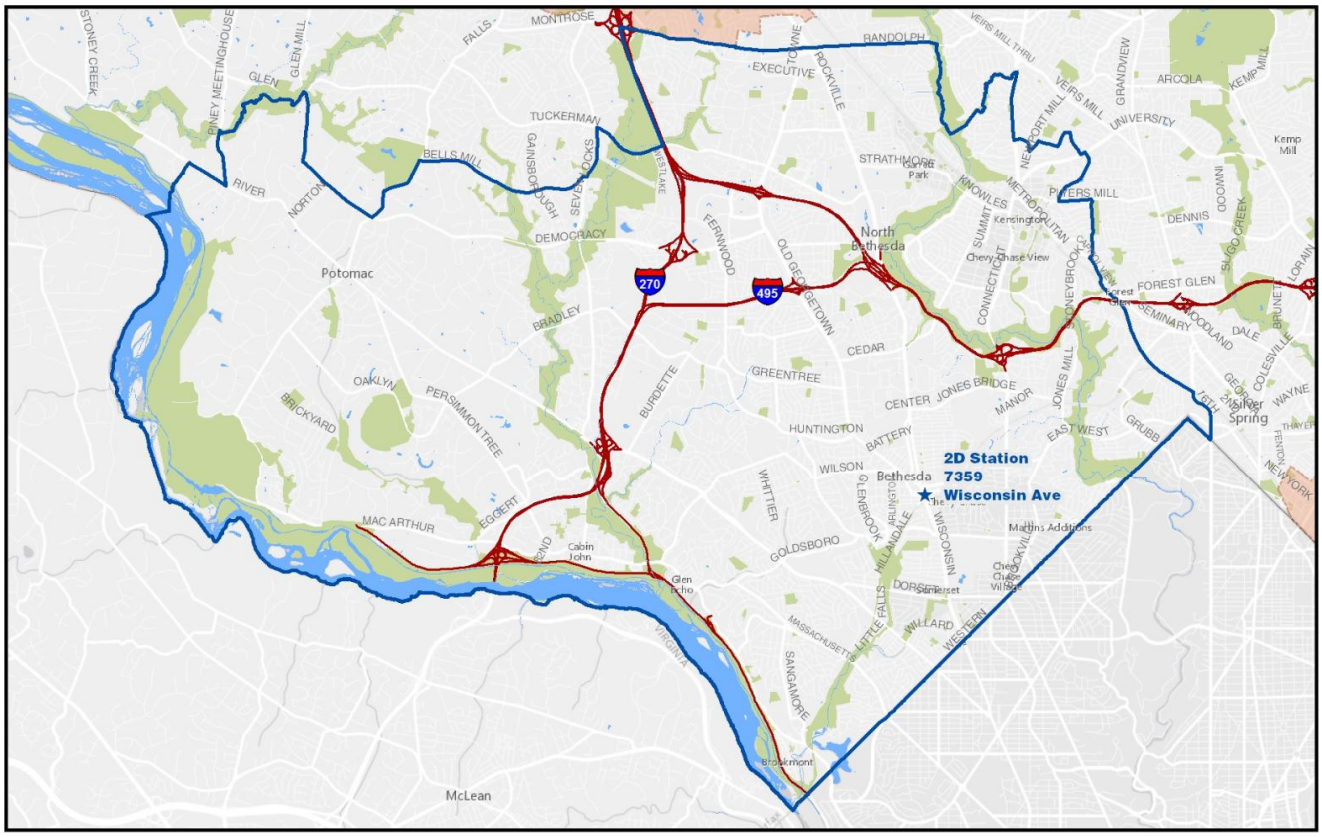

2nd DISTRICT BETHESDA

MONTGOMERY COUNTY POLICE DEPARTMENT

Monday, September 14, 2015 6:04:34 PM
MCPD / IMTD / GIS / J. Enos
Gaithersburg, MD

08/22/16 to 08/30/16

MCP urges all residents to remove valuables and keys from their vehicles and to lock vehicle doors.

D1 Beat:

- A **residential burglary** occurred in the 7200 block of Bybrook Lane between approximately 7:55 a.m. and approximately 1:30 p.m. on 8/30. No forced entry; property was taken.

- A **residential garage burglary** occurred in the 7100 block of Beechwood Drive between approximately 10:00 p.m. on 8/25 and approximately 6:00 a.m. on 8:26. No forced entry; property was taken.

- Multiple **thefts from vehicles** occurred between 8/24 and 8/29. Affected streets include Maple Avenue, Woodbine Street, Beechwood Drive, Leland Street, and Raymond Street. Force was reported in one event; cash and property were taken.

- Three **vehicles were stolen** from the following areas:

  - In the 7200 block of Maple Avenue between approximately 8:15 p.m. on 8/25 and 5:39 a.m. on 8/26. The vehicle was recovered on 8/29. Unknown entry.

  - In the 3400 block of Raymond Street between approximately 10:30 p.m. on 8/25 and approximately 7:30 a.m. on 8/26. The vehicle was recovered on 8/26. Suspect used spare key left in other vehicle in driveway.

  - In the 7000 block of Maple Avenue between approximately 8:00 a.m. and approximately 5:00 p.m. on 8/26. Suspect used spare key left in other vehicle in driveway.

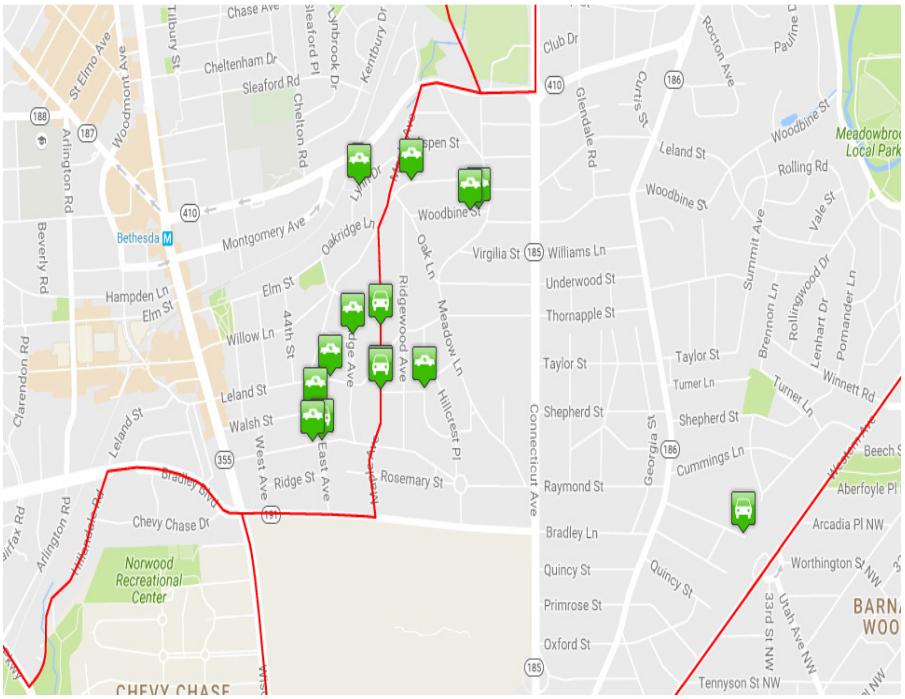

D2 Beat:

- Multiple **thefts from vehicles** occurred between 8/25 and 8/28. Affected streets include Stanford Street, Lynn Drive, Oakridge Avenue, Thornapple Street, and Walsh Street. Force was reported in one event; cash and property were taken.

- A **vehicle was stolen** from the 4400 block of Stanford Street between approximately 8:00 p.m. on 8/27 and approximately 8:30 a.m. on 8/28. Key possibly left in vehicle.

D3 Beat:

- No significant incidents occurred during this reporting period.

D4 Beat

- No significant incidents occurred during this reporting period.

E1 Beat:

- Multiple **thefts from vehicles** occurred between 8/23 and 8/27. Affected streets include Duvall Drive, Dalton Road, Brookview Drive and Worthington Drive. No force; cash and property were taken.

E2 Beat

- No significant incidents occurred during this reporting period.

E3 Beat:

- No significant incidents occurred during this reporting period.

E4 Beat:

- A **commercial burglary** occurred at the *Old Angler's Inn* located at 10801 MacArthur Boulevard between approximately 10:35 p.m. on 8/28 and approximately 7:30 a.m. on 8/29. Forced entry; nothing was taken.

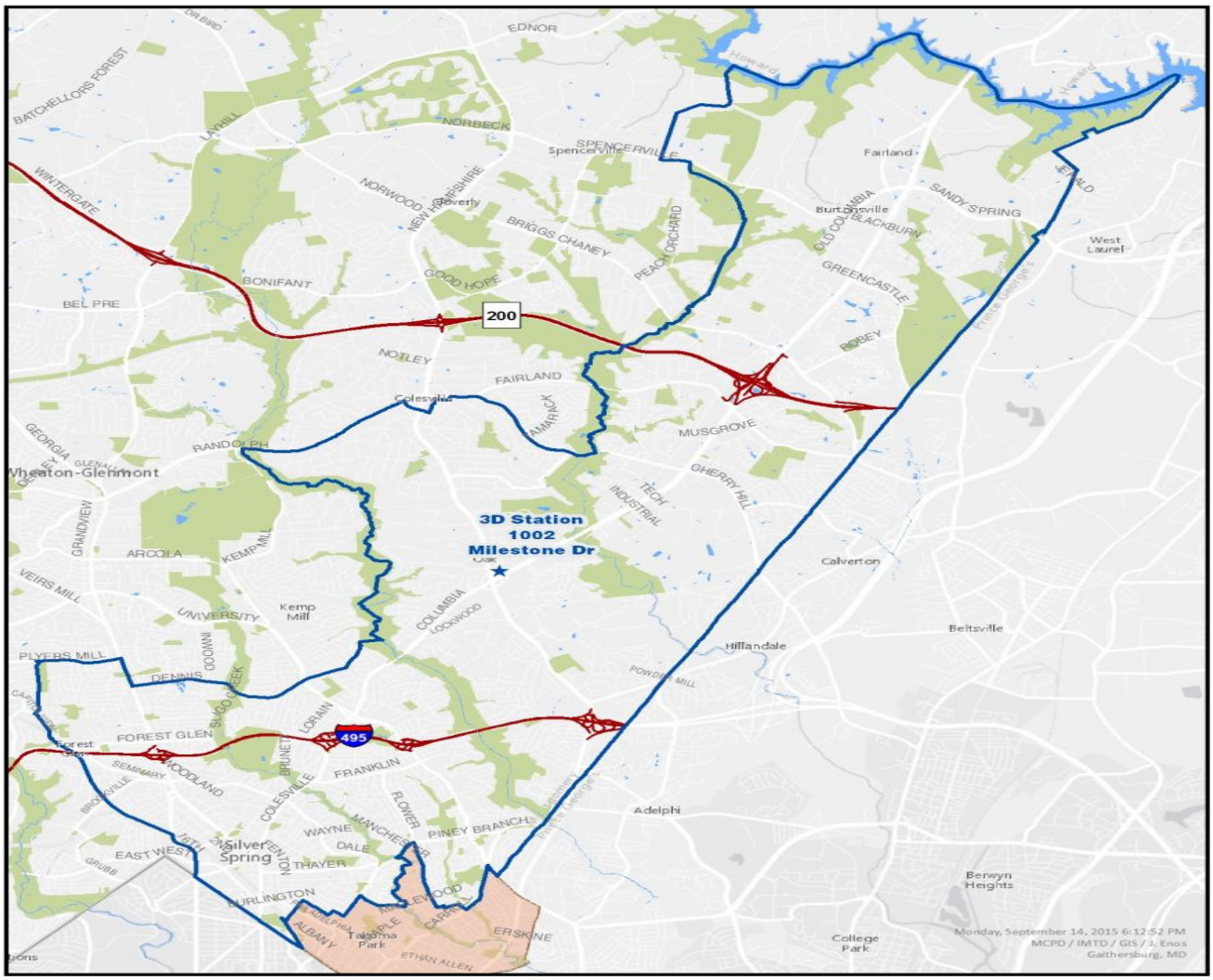

3rd DIST. SILVER SPRING

MONTGOMERY COUNTY POLICE DEPARTMENT

District Station
Police Dist. Boundary
Interstate Hwys
Incorporated Cities
Parks

08/22/16 to 08/30/16

MCP urges all residents to remove valuables and keys from their vehicles and to lock vehicle doors.

G1 Beat

- No significant incidents occurred during this reporting period.

G2 Beat:

- An **armed robbery** occurred in the 10300 block of Duvawn Place in the early morning hours of 8/30. One of the suspects displayed a weapon and took the adult male victim's cash.

  Suspect: B/M, age 20
  B/F, age 20

- Four **residential burglaries** occurred in the following areas:

  - In the 9000 block of Fairview Road between approximately 2:30 p.m. and approximately 5:00 p.m. on 8/25. Forced entry; property was taken.

  - In the 500 block of E. Wayne Avenue at approximately 5:26 p.m. on 8/28. No forced entry; property was taken.

  - In the 9800 block of McMillan Avenue in the early morning hours of 8/29. Forced entry; property was taken.

  - In the 10300 block of Julep Avenue at approximately 2:30 p.m. on 8/30. No forced entry; nothing was taken.

  Suspect: W/M, age 18-25

H1 Beat:

- Three **strong-arm robberies** occurred in the following locations:

  - In the area of University Boulevard E. and Piney Branch Road at approximately 8:18 p.m. on 8/24. The suspects assaulted the adult male victim and took his cash and property.

  - In the area of Piney Branch Road and Carroll Avenue at approximately 11:40 a.m. on 8/27. The suspects took the adult female victim's cash.

    Suspect: W/F, age 23
    W/M, age unknown

  - In the 8800 block of Plymouth Street at approximately 10:34 p.m. on 8/30. The suspects assaulted the adult male victim and took his property.

    Suspects: B/M, age 18-23
    B/M, late teens

- An **armed robbery** occurred in the area of University Boulevard E. and Bayfield Street at approximately 10:54 p.m. on 8/25. The suspects displayed a weapon and took the adult female victim's cash.

  Suspects: W/M, age 20-22
  B/M, age 25

- A **residential burglary** occurred in the 9100 block of Linton Street between approximately 12:00 p.m. and approximately 12:45 p.m. on 8/29. Forced entry; property was taken.

  Suspect: W/M, age unknown

H2 Beat:

- No significant incidents occurred during this reporting period.

I1 Beat:

- An **armed robbery** occurred in the 1500 block of Heather Hollow Circle at approximately 8:30 p.m. on 8/27. One of the suspects displayed a weapon and took the adult male victim's cash and property.

  Suspects: W/F, age 20-29
  9 B/M's, ages unknown

- A **residential burglary** occurred in the 11500 block of February Circle between approximately 2:15 p.m. and approximately 3:15 p.m. on 8/30. No forced entry; property was taken.

I2 Beat:

- No significant incidents occurred during this reporting period.

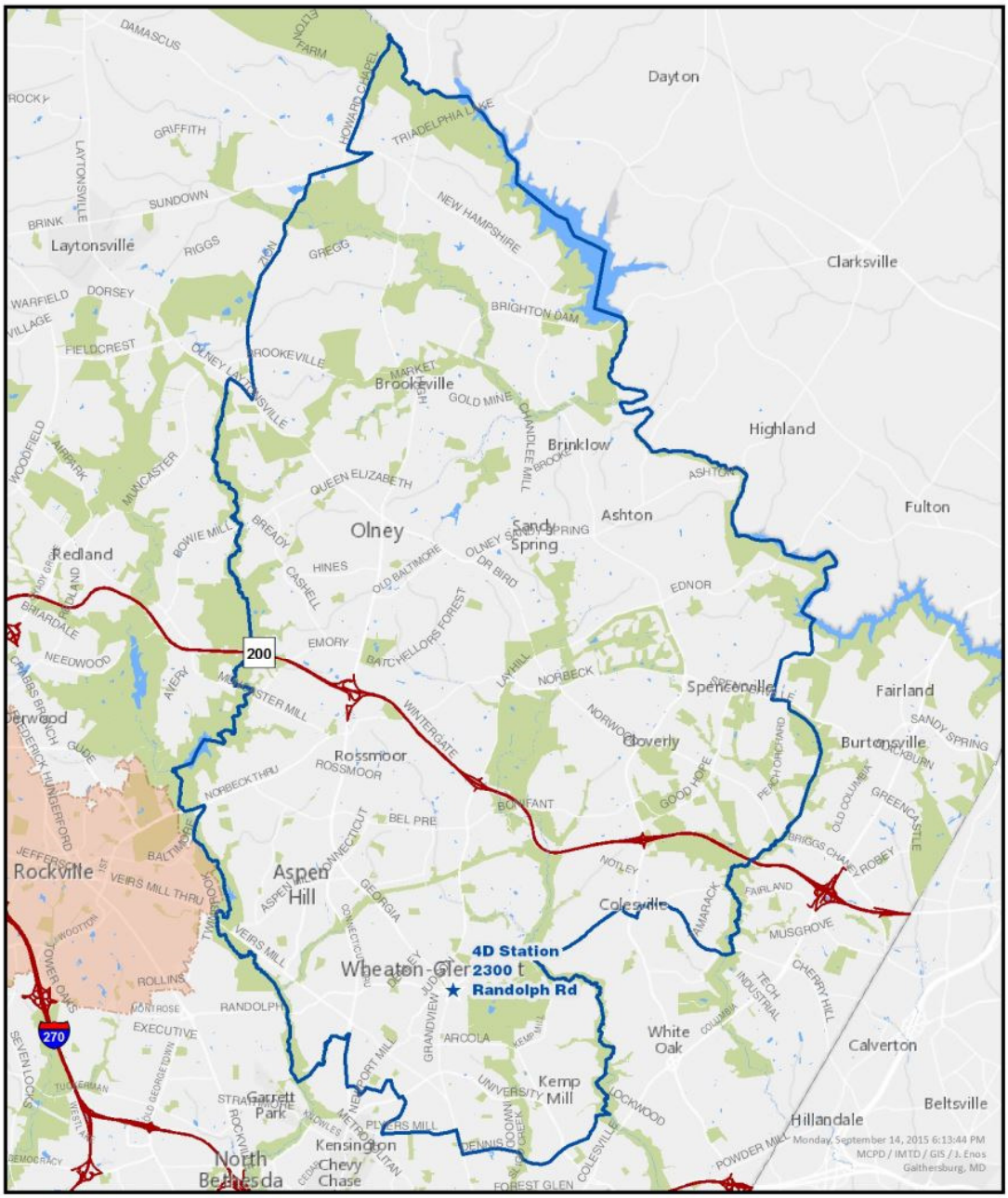

4th DISTRICT WHEATON

MONTGOMERY COUNTY POLICE DEPARTMENT

- District Station
- Police Dist. Boundary
- Interstate Hwys
- Incorporated Cities
- Parks

08/22/16 to 08/30/16

MCP urges all residents to remove valuables and keys from their vehicles and to lock vehicle doors.

J1 Beat:

- No significant incidents occurred during this reporting period.

J2 Beat:

- A **residential garage burglary** occurred in the 4800 block of Broom Drive between 8/26 and 8/27. No forced entry; property was taken.

- A **school burglary** occurred at the former *Farquhar Middle School* building located at 16915 Batchellors Forest Road in the early morning hours of 8/31. Forced entry; nothing was taken.

K1 Beat:

- A **strong-arm robbery** occurred in the 14100 block of Pear Tree Lane in the early morning hours of 8/28. The adult male victim was assaulted and his cash and property were taken.

Unknown Suspect(s)

K2 Beat:

- A **strong-arm robbery** occurred in the 12300 block of Veirs Mill Road at approximately 10:00 p.m. on 8/30. The suspects assaulted the adult male victim and took his cash and property.

Suspects: 2 W/Ms, ages unknown
W/M, age 20-25

- A **shed burglary** occurred in the 12800 block of Evanston Street between 8/25 and 8/27. Forced entry; property was taken.

- A **residential burglary** occurred in the 12900 block of Dean Road between 8/26 and 8/30. Forced entry; property was taken.

L1 Beat:

- An **armed robbery** occurred in the area of Georgia Avenue and Shorefield Road at approximately 5:45 p.m. on 8/30. The suspect displayed a weapon and took the adult male victim's cash.

Suspect: W/M, age 22

- A **residential burglary** occurred in the 1400 block of Winding Waye Lane between approximately 8:15 a.m. and approximately 5:30 p.m. on 8/26. Forced entry; property was taken.

L2 Beat:

- An **armed robbery** occurred in the 10700 block of St. Margarets Way in the early morning hours of 8/24. The suspects displayed a weapon and took the adult male victim's cash and property.

  Suspect: H/M, age 20-25
  H/M, age 30-35

- Two **strong-arm robberies** occurred in the following areas:

  - In the 2200 block of Reedie Drive in the early morning hours of 8/28. The suspect assaulted the adult male victim and took his property.

    Suspect: W/M, age 24-26

  - In the 11100 block of Georgia Ave at approximately 7:50 p.m. on 8/28. The suspects assaulted the adult male victim and took his property.

    Suspects: 3 B/Ms, ages unknown

- An **attempted residential burglary** occurred in the 10700 block of Bucknell Drive at approximately 11:30 a.m. on 8/23.

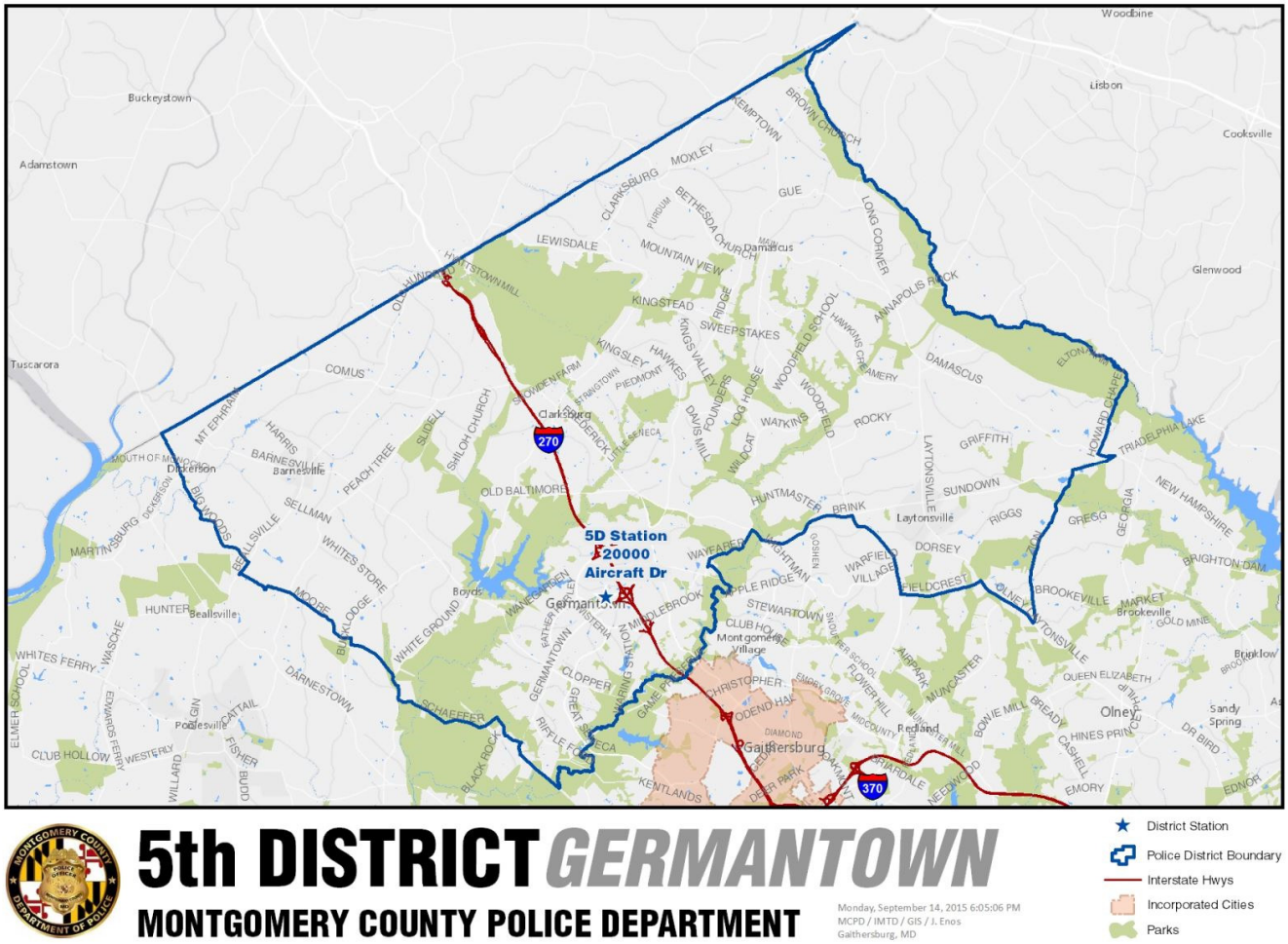

5th DISTRICT GERMANTOWN

MONTGOMERY COUNTY POLICE DEPARTMENT

Monday, September 14, 2015 6:05:06 PM
MCPD / IMTD / GIS / J. Enos
Gaithersburg, MD

08/22/16 to 08/30/16

MCP urges all residents to remove valuables and keys from their vehicles and to lock vehicle doors.

M1 Beat:

- Multiple **thefts from vehicles** occurred in the early morning hours of 8/28. Affected streets include Maycrest Way, Grassy Knoll, Golden Meadow Court, and Little Fox Lane. No force; cash and property were taken.

- Four **vehicles were stolen** from the following areas:

  - In the 19100 block of Wheatfield Drive on between approximately 9:30 a.m. and approximately 6:20 p.m. on 8/24. Unknown entry.

- In the 20900 block of Frederick Road between approximately 3:00 p.m. and approximately 4:00 p.m. on 8/25. The vehicle was recovered on 9/02. Suspect used spare key left in other vehicle in driveway.

- In the 20800 block of Shakespeare Drive in the early morning hours of 8/26. Suspect used spare key left in other vehicle in driveway.

- In the 20000 block of Appledowre Circle in the early morning hours of 8/30. The vehicle was recovered on 8/30. (Motorcycle)

M2 Beat:

- No significant incidents occurred during this reporting period.

M3 Beat:

- An **armed aggravated assault** occurred in the area of Ridge Road and Frederick Road at approximately 3:40 p.m. on 8/29. The suspect displayed a weapon. The suspect was arrested.

Arrested: W/M, age 50, of Boyds

N1 Beat:

- Multiple **thefts from vehicles** occurred during this reporting period. Affected streets include Sky Blue Drive, Scovell Terrace, Alderleaf Terrace, Teakwood Lane, Country Ridge Drive, and Gunnerfield Court. No force; cash and property were taken.

N2 Beat:

- A **residential garage burglary** occurred in the 18500 block of Kingshill Road in the early morning hours of 8/26. Forced entry; nothing was taken.

- Multiple **thefts from vehicles** occurred during this reporting period. Affected streets include Liberty Heights, Pine Ridge Court and Kingshill Road. Force reported in one event; property was taken.

N3 Beat:

- No significant incidents occurred during this reporting period.

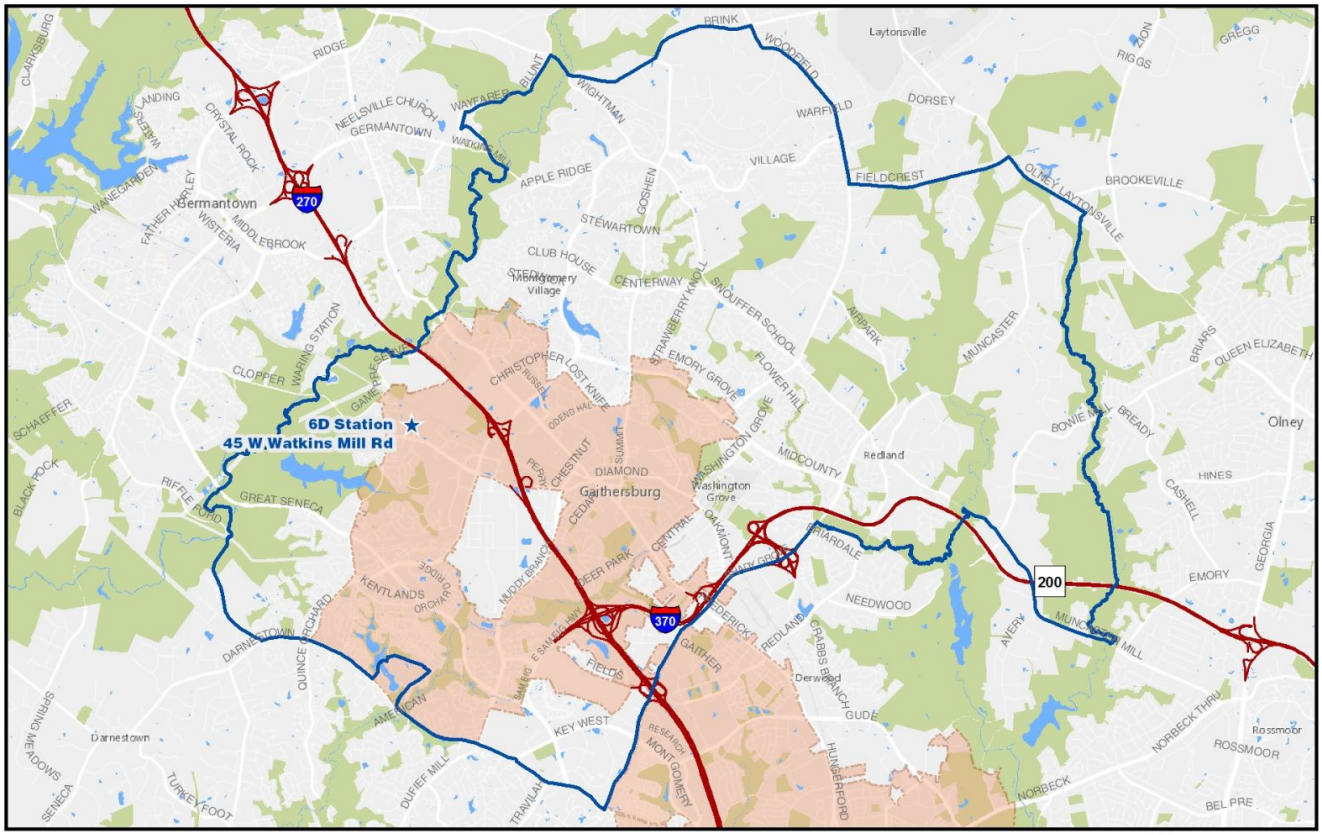

6th DIST. MONTGOMERY VILL.

MONTGOMERY COUNTY POLICE DEPARTMENT

Monday, September 14, 2015 6:08:18 PM
MCPD / IMTD / GIS / J. Enos
Gaithersburg, MD

District Station
Police District Boundary
Interstate Hwys
Incorporated Cities
Parks

08/22/16 to 08/30/16

MCP urges all residents to remove valuables and keys from their vehicles and to lock vehicle doors.

P1 Beat:

- No significant incidents occurred during this reporting period.

P2 Beat:

- No significant incidents occurred during this reporting period.

P3 Beat:

- An **attempted armed robbery** occurred in the area of Shady Grove Road and Oakmont Avenue at approximately 5:30 p.m. on 8/30. The suspect displayed a weapon. The suspect was arrested.

  Arrested: B/M, age 29, unconfirmed address

- An **armed robbery** occurred in the 300 block of N. Summit Avenue at approximately 3:00 p.m. on 8/30. One of the suspects displayed a weapon and took the adult male victim's property.

  Suspects: 3 W/Ms, late teens

- A **residential burglary** occurred in the 400 block of Girard Street in the early morning hours of 8/28. No forced entry; property was taken.

R1 Beat:

- Two **thefts from vehicles** occurred in the area of Blue Smoke Drive and Blue Smoke Court in the early morning hours of 8/25. No force; cash was taken.

R2 Beat:

- An **attempted strong-arm robbery** occurred in the 9800 block of Brookridge Court at approximately 9:55 p.m. on 8/26. The suspects assaulted the adult male victim.

R3 Beat:

- Multiple **thefts from vehicles** occurred in the early morning hours of 8/23. Affected streets include Mountain Laurel Terrace, Crabapple Lane, Cherry Laurel Lane, and Hallmark Place. No force; cash and property were taken.

###