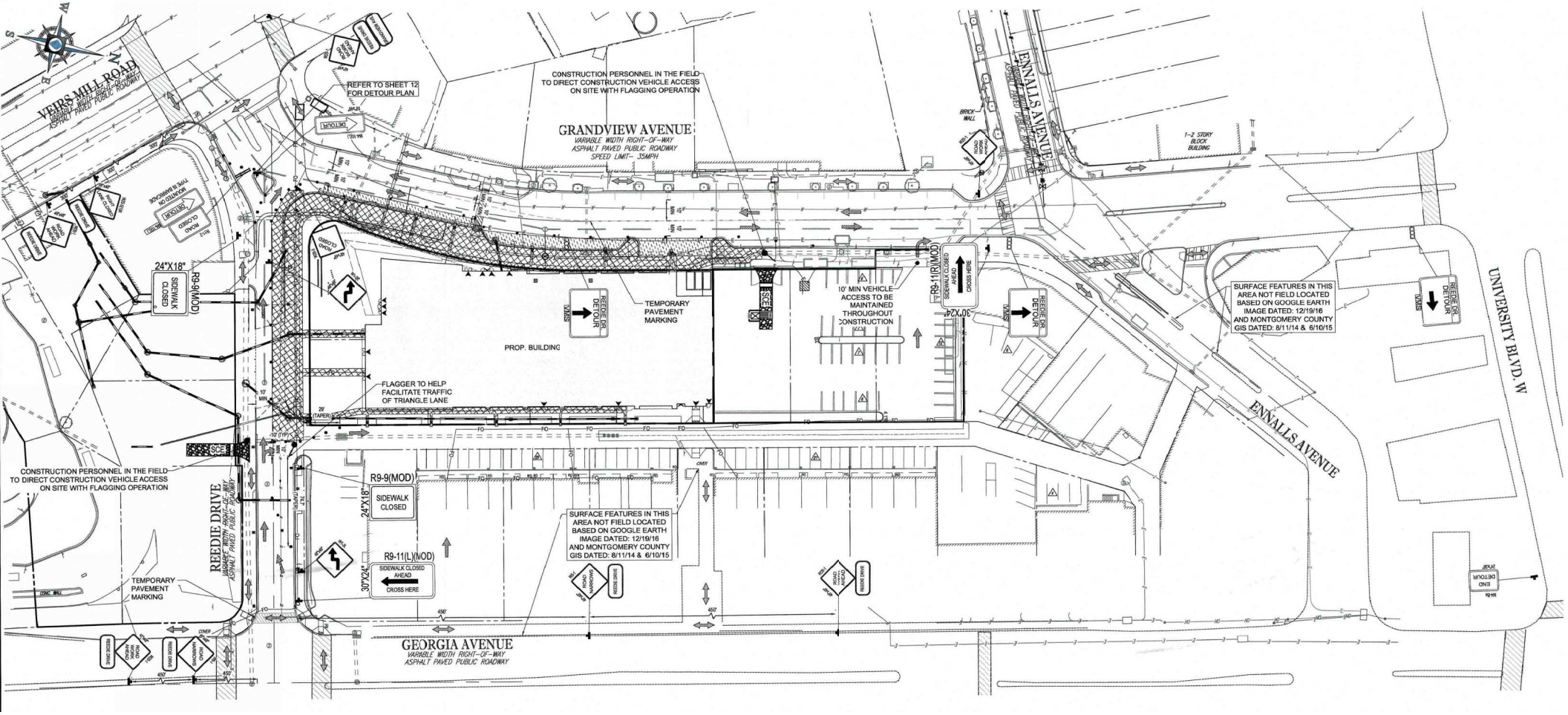

VEIRS MILL ROAD
VARIABLE WIDTH RIGHT-OF-WAY
ASPHALT PAVED PUBLIC ROADWAY
REFER TO SHEET 12 FOR DETOUR PLAN
CONSTRUCTION PERSONNEL IN THE FIELD TO DIRECT CONSTRUCTION VEHICLE ACCESS ON SITE WITH FLAGGING OPERATION
GRANDVIEW AVENUE
VARIABLE WIDTH RIGHT-OF-WAY
ASPHALT PAVED PUBLIC ROADWAY
SPEED LIMIT- 35MPH
ENNALLS AVENUE
BRICK WALL
1-2 STORY BLOCK BUILDING
24"X18"
R9-9(MOD)
SIDEWALK CLOSED
REEDIE DR DETOUR
TEMPORARY PAVEMENT MARKING
PROP. BUILDING
10' MIN VEHICLE ACCESS TO BE MAINTAINED THROUGHOUT CONSTRUCTION
R9-11(R)(MOD)
SIDEWALK CLOSED AHEAD
CROSS HERE
30"X24"
SURFACE FEATURES IN THIS AREA NOT FIELD LOCATED BASED ON GOOGLE EARTH IMAGE DATED: 12/19/16 AND MONTGOMERY COUNTY GIS DATED: 8/11/14 & 6/10/15
UNIVERSITY BLVD. W
FLAGGER TO HELP FACILITATE TRAFFIC OF TRIANGLE LANE
CONSTRUCTION PERSONNEL IN THE FIELD TO DIRECT CONSTRUCTION VEHICLE ACCESS ON SITE WITH FLAGGING OPERATION
REEDIE DRIVE
VARIABLE WIDTH RIGHT-OF-WAY
ASPHALT PAVED PUBLIC ROADWAY
R9-9(MOD)
SIDEWALK CLOSED
24"X18"
R9-11(L)(MOD)
SIDEWALK CLOSED AHEAD
CROSS HERE
30"X24"
SURFACE FEATURES IN THIS AREA NOT FIELD LOCATED BASED ON GOOGLE EARTH IMAGE DATED: 12/19/16 AND MONTGOMERY COUNTY GIS DATED: 8/11/14 & 6/10/15
TEMPORARY PAVEMENT MARKING
GEORGIA AVENUE
VARIABLE WIDTH RIGHT-OF-WAY
ASPHALT PAVED PUBLIC ROADWAY