

CREATE YOUR OWN MEAL FARMS-2-FEAST

ADVENTURE

Take the self-driving tour to create your own locally grown dinner.

Have you ever challenged yourself to create a meal made entirely from ingredients grown in Montgomery County? The abundance and diversity of our farms makes this a realistic challenge and a perfect introduction to farm markets in our community. Fresh, healthy and delicious foods abound!

Eastern or Western County? Take the Tour.

Choose your driving tour of farm markets within Montgomery County which are split between locations to the east or west of I-270. Both tours will give you a chance to **purchase meats, eggs, fruits, vegetables, herbs, milk, and desserts**, so you can assemble a complete dinner menu—check out the handmade gifts on your tour! Each farm has been highlighted as a source for one component of your meal—and know that each farm offers an abundance of products. Pick and choose a few destinations or enjoy an entire tour.

Dinner is Not Complete Without...

An array of specialty beverages created in Montgomery County. Farm-based **breweries, wineries, and cideries are featured on our Grape & Grain Tours**. So set up the picnic table, create your guest list, and choose a recipe to make your locally-sourced farm-fresh dinner!

Eastern Montgomery Farms (About 1 hour driving time without stops—32 miles)

FROM 355N IN GERMANTOWN:

Butler's Orchard Farm Market offers seasonal fruits for your locally grown meal. Also carries seasonal vegetables, honey, and gifts.

Fox Hollow Farm raises grass-fed lamb, goat, pork, beef, and broiler chickens, when available. Also sells eggs, freshly baked pies, and raw honey.

Pleasant Valley Farm's Produce Stand opens in July with homegrown sweet corn picked fresh every morning! Also sells fresh eggs, home raised Angus freezer beef, and freezer pork.

Rock Hill Orchard is a cow-to-cone must visit! Ice cream made from the farm's herd of Golden Guernsey cows. Also sells home-grown fruits, vegetables and freshly baked pies.

East Rivendell Farm raises Nubian goats whose milk is used to make soap. Also sells vegetables, herbs, eggs, and local grass-fed beef!

Western Montgomery Farms (About 1 hour driving time without stops—33 miles)

FROM DARNESTOWN:

Lewis Orchards grows an array of fruit on-site and offers seasonal fruit pies fresh from the oven Thursday through Sunday. Also offers vegetables, canned goods, local milk, and more!

Kingsbury Orchard specializes in white peaches and nectarines. Also grows other fruits, including an exclusive variety of peaches grown nowhere else.

R B Savage & Sons Farm raises freezer-ready beef, pork & poultry. Also offers fresh eggs, seasonal produce, and hand-crafted items for sale.

Calleva Farm Store is perfect for gift items plus their own honey, herbs, teas books and more. Also sells baked goods, eggs, frozen beef, and seasonal produce.

Homestead Farm offers seasonal pick-your-own fruits and vegetables, as well as a market with already-picked fruits and vegetables.

Learn more by visiting montgomerycountymd.gov/agsservices

Self-driving farm market tour directions below

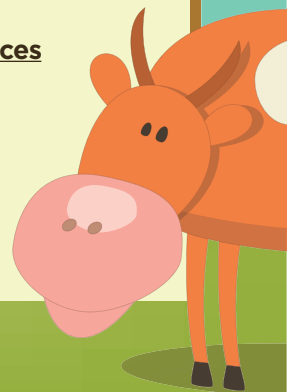



DIRECTIONS TO

CREATE YOUR OWN MEAL FARMS-2-FEAST

Eastern Montgomery Farms (About 1 hour driving time without stops — 32 mi)

FROM 355N IN GERMANTOWN:

- From 355 N in Germantown, travel north to take a right turn on MD-27N (0.5 mi)
- Turn right onto Brink Road (0.5 mi)
- Turn left onto Wildcat Road (1.0 mi)
- Take a sharp left onto Davis Mill Road and travel 0.2 mi to **Butler's Orchard**, located at 22222 Davis Mill Road, Germantown, MD.
- Leave **Butler's Orchard** and take a slight left onto Wildcat Road (0.4 mi)
- Take a sharp left to stay on Wildcat Road (1.3 mi)
- Turn slightly right onto Watkins Road (1.4 mi)
- Turn right onto MD-124S (1.8 mi) to **Fox Hollow Farm** on your right, located at 21808 Woodfield Road, Gaithersburg, MD.
- Leave **Fox Hollow Farm** by turning right onto MD-124S (0.4 mi)
- Turn left onto Brink Road (1.5 mi)
- Turn left onto MD-108W/Laytonsville Road (0.5 mi)
- **Pleasant Valley Produce** will be on your right, located at 22201 Laytonsville Road, Laytonsville, MD.
- Leave **Pleasant Valley Produce Stand** by turning right onto MD-108/Laytonsville Rd (2.4 mi)
- Turn left to stay on MD-108W (4.3 mi)
- Turn right onto Woodfield Road (0.8 mi)
- Turn right onto MD-27-N/Ridge Road (2.0 mi)
- **Rock Hill Orchard** will be on your left, located at 28600 Ridge Rd, Mt Airy, MD.
- Leave **Rock Hill Orchard** by taking a right onto MD-27S/Ridge Road (0.7 mi)
- Turn right onto MD-80W (1.6 mi)
- Turn left onto Clarksburg Road (3.3 mi)
- **East Rivendell Farm** will be on your right located at 26904 Clarksburg Road, Damascus, MD.
- Leave **East Rivendell Farm** by taking a right onto Clarksburg Road (4.9 mi). This will take you to the Clarksburg Premium Outlets and access to I-270 for travel to your final destination (home).

Western Montgomery Farms (About 1 hour driving time without stops — 33 mi)

FROM DARNESTOWN:

- From Darnestown, take MD-28W/Darnestown Road (7.1 mi)
- **Lewis Orchard** will be on the right, at the intersection with Peach Tree Road (18901 Peach Tree Road, Dickerson, MD 20842)
- Leave **Lewis Orchard** and head north on Peach Tree Road (0.6 mi)
- Turn right into **Kingsbury's Orchard** located at 19415 Peach Tree Road, Dickerson, MD 20842
- Leave **Kingsbury's Orchard** by taking a right on Peach Tree Road (2.4 mi)
- Turn left onto Sellman Road (0.6 mi)
- Turn right onto MD-109 N/Beallsville Road (0.8 mi)
- Turn left onto Barnesville Road (2.1 mi)
- Turn right onto Mt Ephraim Road (0.4 mi)
- **R B Savage & Sons Farm** will be on your right, located at 23035 Mt Ephraim Road, Dickerson, MD 20842
- Leave **Savage's Farm** by taking a left onto Mt. Ephraim Road (1.3 mi)
- Turn left onto MD-28E/Darnestown Road (3.4 mi)
- Turn right onto MD-109S/Beallsville Road (2.4 mi)
- Turn left onto Fisher Avenue
- **Calleva Farm Store** will be immediately on your right, located at 19936 Fisher Ave, Poolesville, MD 20837
- Leave the **Calleva Farm Store** by taking a right turn onto MD-107/Fisher Avenue (4.5 mi)
- Turn right onto Sugarland Road (1.3 mi)
- **Homestead Farm** will be on your right, located at 15604 Sugarland Road, Poolesville, MD 20837
- Leave **Homestead Farm** by turning left on Sugarland Road (1.3 mi)
- Turn right onto MD-107 (0.2 mi)
- MD-107 turns slightly right and becomes MD-28 E/Darnestown Rd (3.3 mi)
- Arrive back in Darnestown.