

CHEVY CHASE VALLEY Traffic Access Study

Alternatives Studied

1. Traffic Signal at MD 185 & Montrose Driveway
2. Traffic Signal at Jones Bridge Road & Spring Valley Road
3. Construct 4th leg at Jones Bridge Road & Platt Ridge Drive
4. Extend Woodlawn Road or Montrose Driveway to Park Access Road

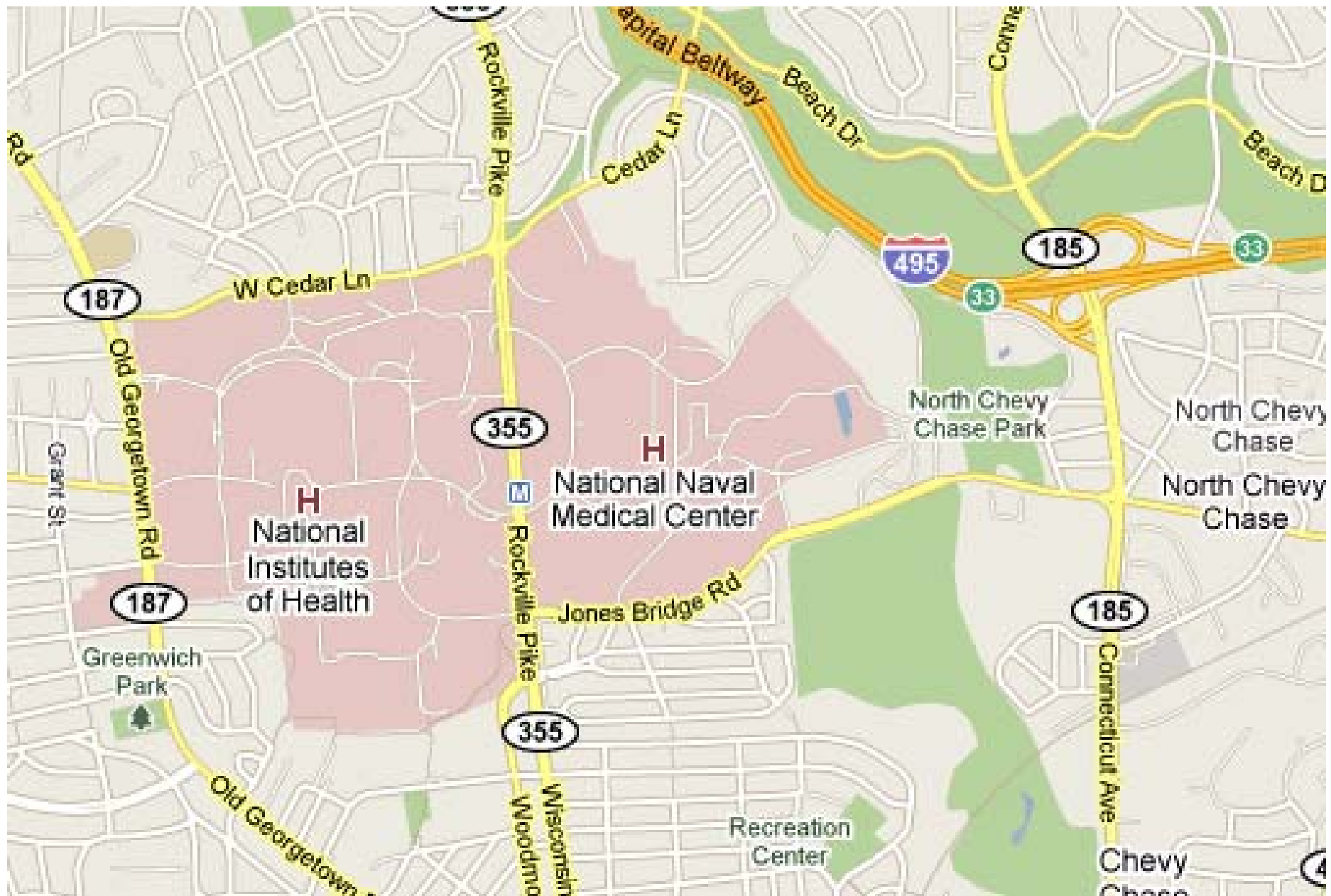

H
National
Institutes
of Health

H
National Naval
Medical Center

North Chevy
Chase Park

North Chevy
Chase

North Chevy
Chase

Greenwich
Park

Recreation
Center

Chevy
Chase

MD 185 & Montrose Drwy



Jones Bridge Rd & Spring Valley Rd



Extend Montrose Drwy or Woodlawn To Park Access / To Platt Ridge

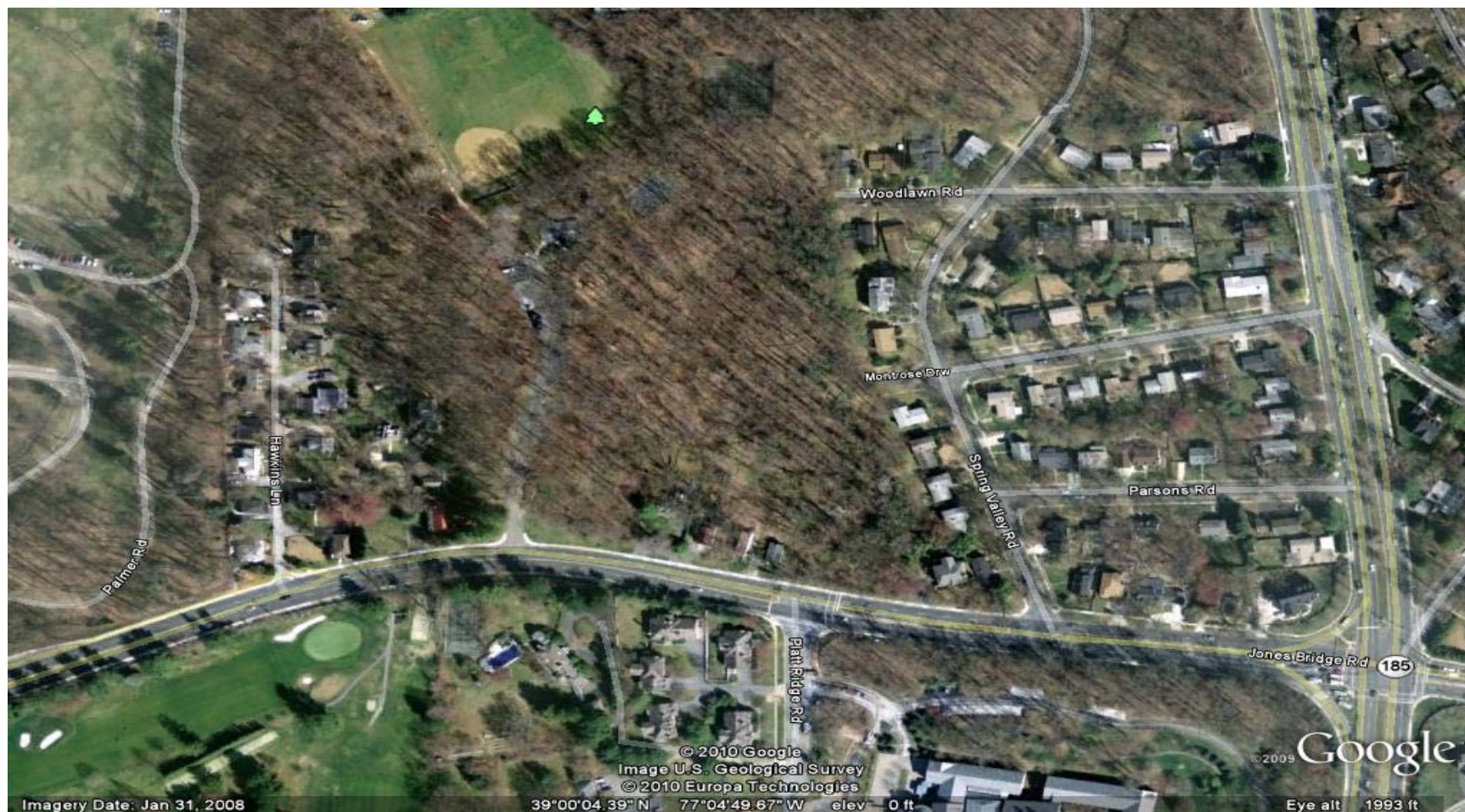

Recommended Solutions

- Long Term
 - Alternative 3 – Construct 4th leg at Jones Bridge Road and Platt Ridge Drive
 - Access is least affected by queues along MD 185 and along Jones Bridge
 - Time to plan, design, construct; compete for funding
 - Requires involvement/cooperation of MNCPPC
 - Can not be implemented prior to BRAC action

Recommended Solutions

- Short Term
 - Alternative 2 – Install traffic signal at Jones Bridge Road and Spring Valley Road
 - Impact of queuing along Jones Bridge Road
 - Complete in advance of BRAC action; funding exists
 - Exclusively within County DOT's jurisdiction