

11/6/2022 P:\stntec-sc-pw-bentley.com\stntec-sc-pw-02\Documents\202621306\700 CADD\701 Reference\mHP-0002.MD355BRT.dgn

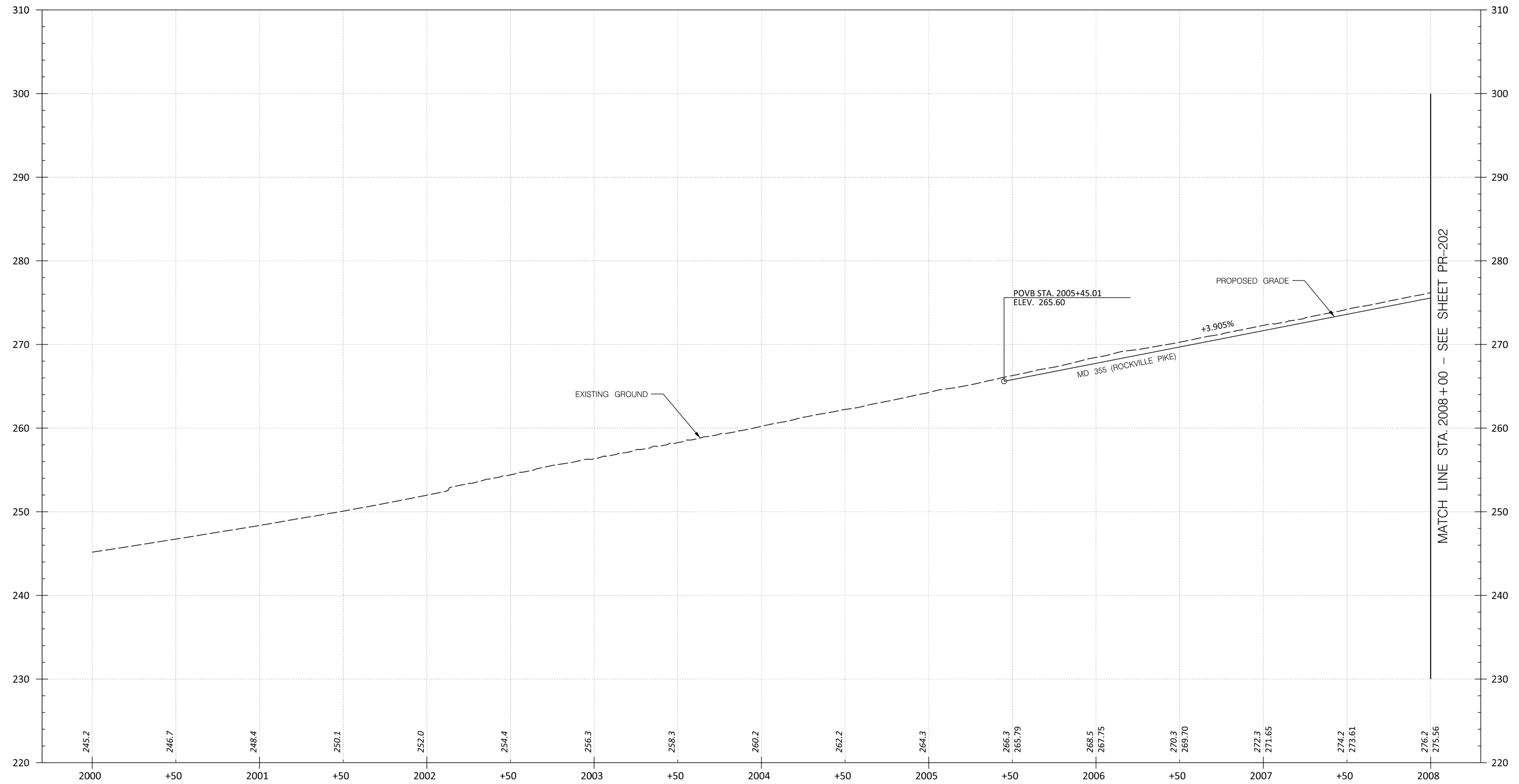

PR-201

MONTGOMERY COUNTY DEPARTMENT OF TRANSPORTATION  
DIVISION OF TRANSPORTATION ENGINEERING  
GAITHERSBURG, MARYLAND

MD 355 BUS RAPID TRANSIT (BRT)

ROADWAY PROFILE

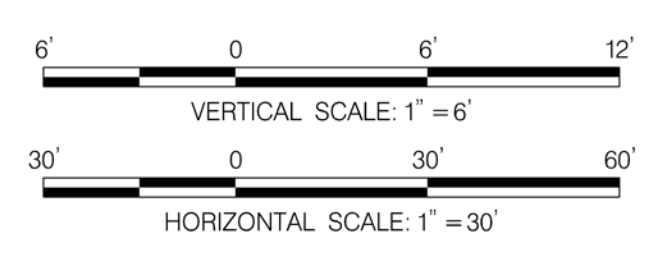

PROFESSIONAL CERTIFICATION:  
I HEREBY CERTIFY THAT THESE DOCUMENTS WERE PREPARED OR APPROVED BY ME AND THAT I AM A DULY LICENSED PROFESSIONAL ENGINEER UNDER THE LAWS OF THE STATE OF MARYLAND.  
LICENSE NO: \_\_\_\_\_ EXPIRATION DATE: \_\_\_\_\_

NO.	REVISION	DATE	BY

RECOMMENDED FOR APPROVAL  
SEE TITLE SHEET FOR SIGNATURES  
Chief, Design Section Date \_\_\_\_\_  
APPROVED  
SEE TITLE SHEET FOR SIGNATURES  
Chief, Division of Transportation Engineering Date \_\_\_\_\_  
Designed by: \_\_\_\_\_ Drawn by: \_\_\_\_\_ Checked by: \_\_\_\_\_

SCALE : H: 1" = 30'; V: 1" = 6' DATE : DECEMBER 2022  
Project No. : 502005 SHEET 197 of 887

11/6/2022 P:\stntec-sc-pw-bentley.com\stntec-sc-pw-02\Documents\202621306\700 CADD\701 Reference\mHP-0002\_MD355BRT.dgn

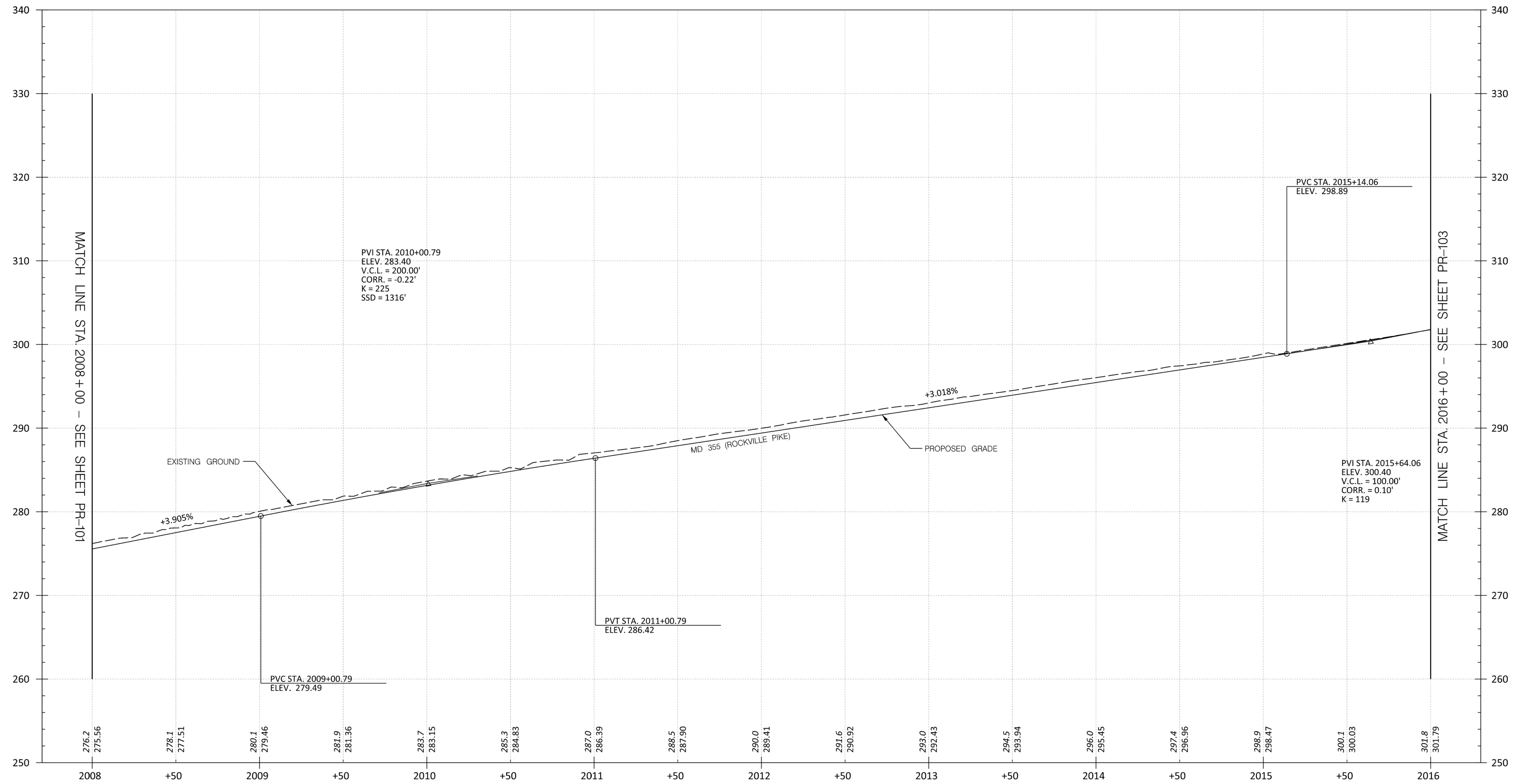

PR-202

MONTGOMERY COUNTY DEPARTMENT OF TRANSPORTATION  
DIVISION OF TRANSPORTATION ENGINEERING  
GAITHERSBURG, MARYLAND

MD 355 BUS RAPID TRANSIT (BRT)

RECOMMENDED FOR APPROVAL  
SEE TITLE SHEET FOR SIGNATURES  
Chief, Design Section Date  
APPROVED  
SEE TITLE SHEET FOR SIGNATURES  
Chief, Division of Transportation Engineering Date  
Designed by : \_\_\_\_\_ Drawn by : \_\_\_\_\_ Checked by : \_\_\_\_\_

ROADWAY PROFILE

SCALE : H: 1" = 30'; V: 1" = 6' DATE : DECEMBER 2022

Project No. : 502005 SHEET 198 of 887

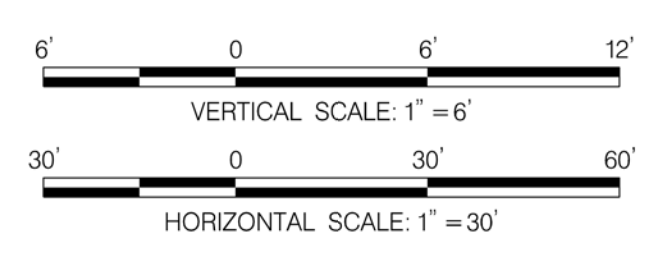

PROFESSIONAL CERTIFICATION:  
I HEREBY CERTIFY THAT THESE DOCUMENTS WERE PREPARED OR APPROVED BY ME AND THAT I AM A DULY LICENSED PROFESSIONAL ENGINEER UNDER THE LAWS OF THE STATE OF MARYLAND.  
LICENSE NO: \_\_\_\_\_ EXPIRATION DATE: \_\_\_\_\_

NO.	REVISION	DATE	BY

11/6/2022 P:\stntec-sc-pw-bentley.com\stntec-sc-pw-02\Documents\202621306\700 CADD\701 Reference\mHP-0002.MD355BRT.dgn

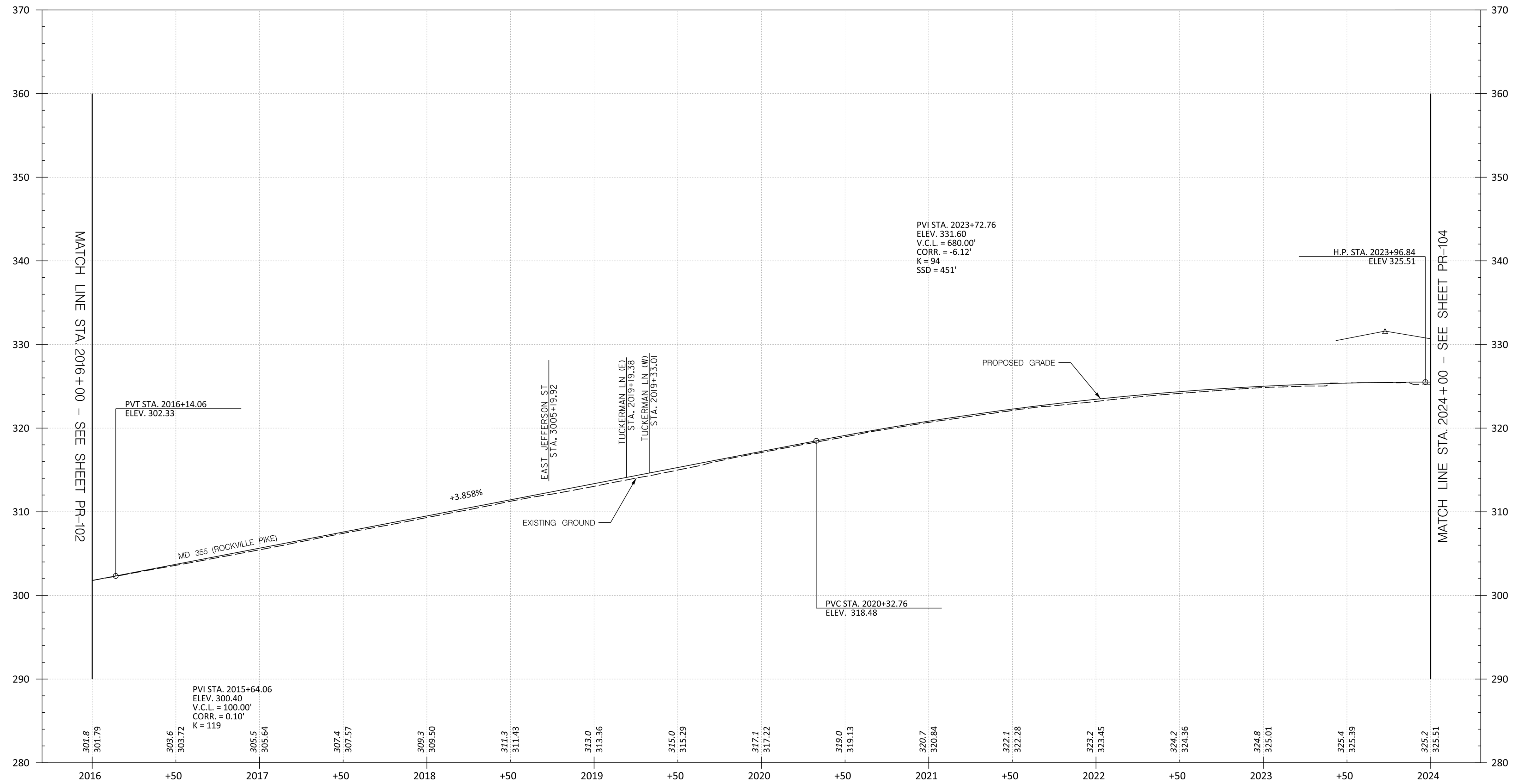

PR-203

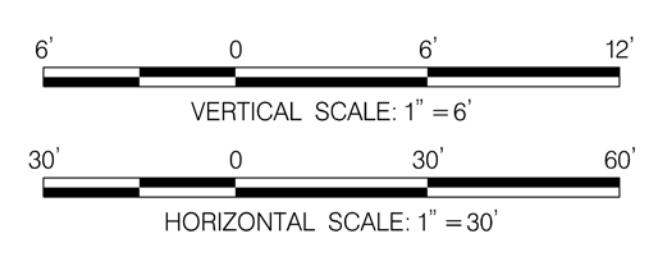

PROFESSIONAL CERTIFICATION:  
 I HEREBY CERTIFY THAT THESE DOCUMENTS WERE PREPARED OR APPROVED BY ME AND THAT I AM A DULY LICENSED PROFESSIONAL ENGINEER UNDER THE LAWS OF THE STATE OF MARYLAND.  
 LICENSE NO: \_\_\_\_\_ EXPIRATION DATE: \_\_\_\_\_

NO.	REVISION	DATE	BY

MONTGOMERY COUNTY DEPARTMENT OF TRANSPORTATION  
 DIVISION OF TRANSPORTATION ENGINEERING  
 GAITHERSBURG, MARYLAND

RECOMMENDED FOR APPROVAL

SEE TITLE SHEET FOR SIGNATURES  
 Chief, Design Section \_\_\_\_\_ Date \_\_\_\_\_

APPROVED

SEE TITLE SHEET FOR SIGNATURES  
 Chief, Division of Transportation Engineering \_\_\_\_\_ Date \_\_\_\_\_

Designed by: \_\_\_\_\_ Drawn by: \_\_\_\_\_ Checked by: \_\_\_\_\_

MD 355 BUS RAPID TRANSIT (BRT)  
 ROADWAY PROFILE

SCALE : H: 1" = 30'; V: 1" = 6' DATE : DECEMBER 2022

Project No. : 502005 SHEET 199 of 887

11/6/2022 P:\stntec-sc-pw-bentley.com\stntec-sc-pw-02\Documents\202621306\700 CADD\701 Reference\mHP-0002\_MD355BRT.dgn

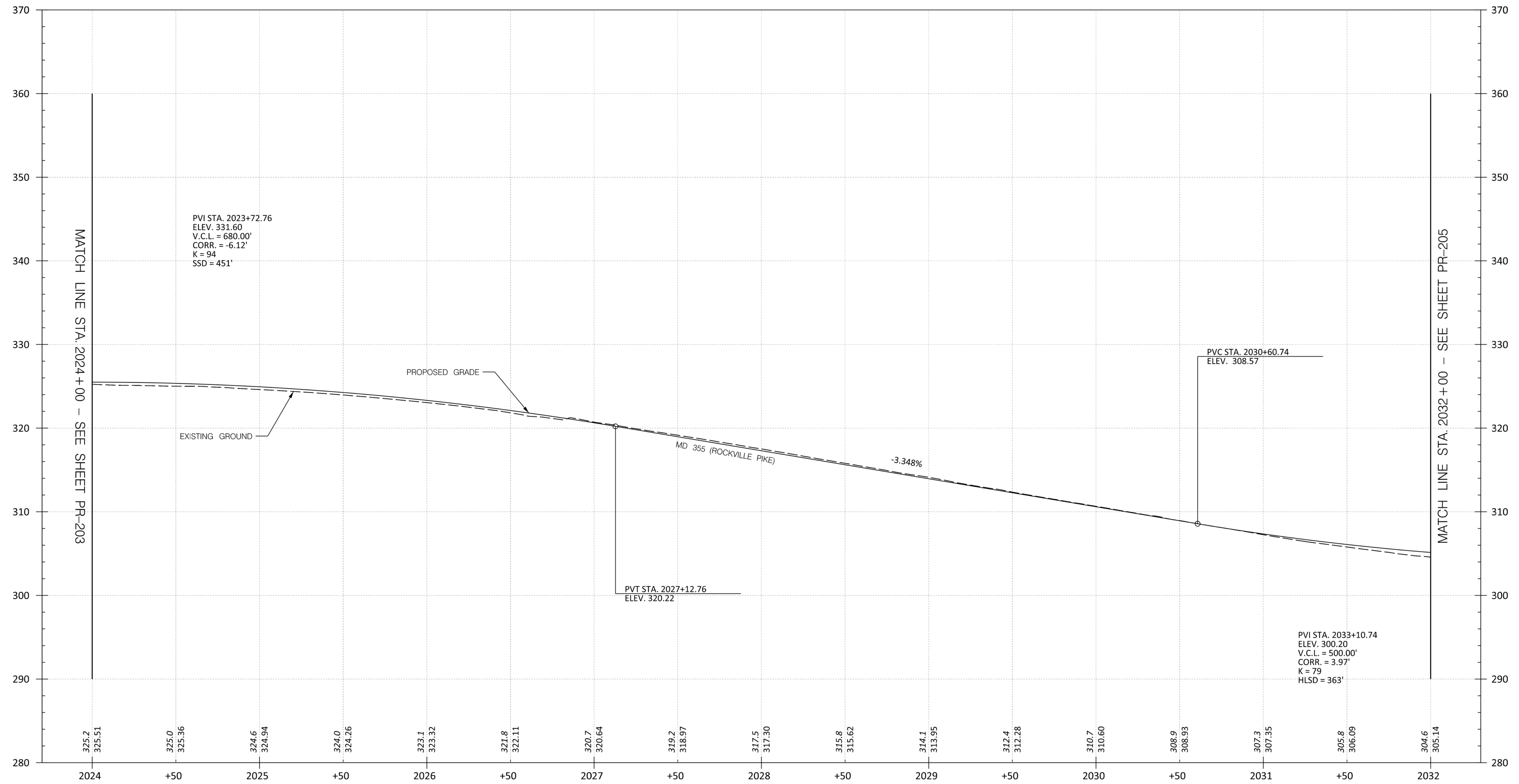

PR-204

MONTGOMERY COUNTY DEPARTMENT OF TRANSPORTATION  
 DIVISION OF TRANSPORTATION ENGINEERING  
 GAITHERSBURG, MARYLAND

RECOMMENDED FOR APPROVAL  
 SEE TITLE SHEET FOR SIGNATURES  
 Chief, Design Section \_\_\_\_\_ Date \_\_\_\_\_  
 APPROVED  
 SEE TITLE SHEET FOR SIGNATURES  
 Chief, Division of Transportation Engineering \_\_\_\_\_ Date \_\_\_\_\_  
 Designed by : \_\_\_\_\_ Drawn by : \_\_\_\_\_ Checked by : \_\_\_\_\_

MD 355 BUS RAPID TRANSIT (BRT)  
 ROADWAY PROFILE

SCALE : H: 1" = 30'; V: 1" = 6' DATE : DECEMBER 2022

Project No. : 502005 SHEET 200 of 887

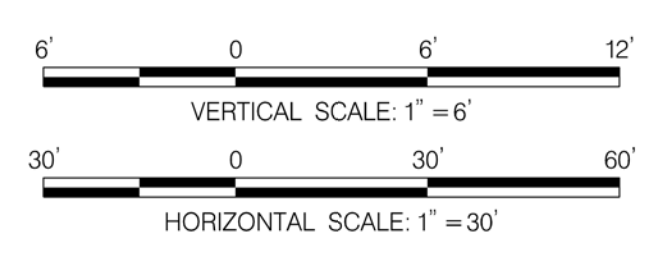

PROFESSIONAL CERTIFICATION:  
 I HEREBY CERTIFY THAT THESE DOCUMENTS WERE PREPARED  
 OR APPROVED BY ME AND THAT I AM A DULY LICENSED  
 PROFESSIONAL ENGINEER UNDER THE LAWS OF THE STATE  
 OF MARYLAND.  
 LICENSE NO: \_\_\_\_\_ EXPIRATION DATE: \_\_\_\_\_

NO.	REVISION	DATE	BY

11/6/2022 P:\stntec-sc-pw-bentley.com\stntec-sc-pw-02\Documents\202621306\700 CADD\701 Reference\mHP-0002\_MD355BRT.dgn

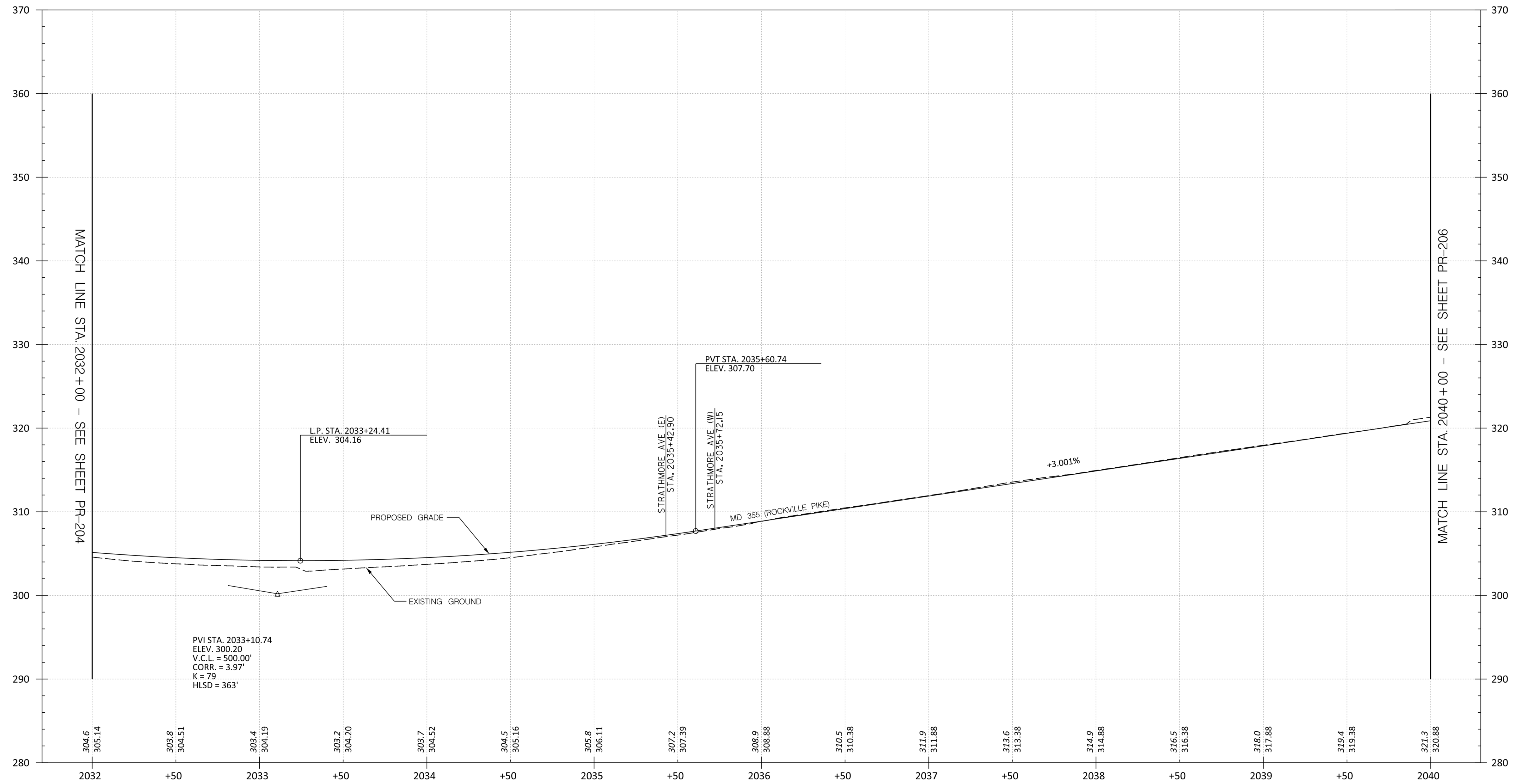

PR-205

MONTGOMERY COUNTY DEPARTMENT OF TRANSPORTATION  
 DIVISION OF TRANSPORTATION ENGINEERING  
 GAITHERSBURG, MARYLAND

RECOMMENDED FOR APPROVAL

SEE TITLE SHEET FOR SIGNATURES  
 Chief, Design Section \_\_\_\_\_ Date \_\_\_\_\_

APPROVED

SEE TITLE SHEET FOR SIGNATURES  
 Chief, Division of Transportation Engineering \_\_\_\_\_ Date \_\_\_\_\_

Designed by : \_\_\_\_\_ Drawn by : \_\_\_\_\_ Checked by : \_\_\_\_\_

MD 355 BUS RAPID TRANSIT (BRT)

ROADWAY PROFILE

SCALE : H: 1" = 30'; V: 1" = 6' DATE : DECEMBER 2022

Project No. : 502005 SHEET 201 of 887

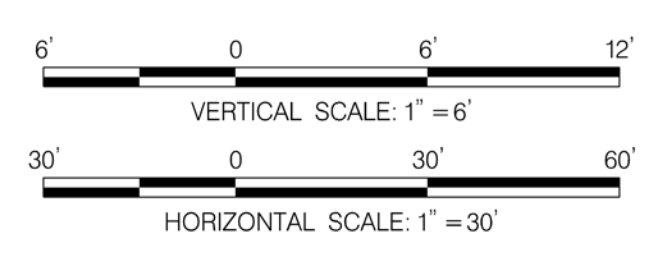

PROFESSIONAL CERTIFICATION:  
 I HEREBY CERTIFY THAT THESE DOCUMENTS WERE PREPARED  
 OR APPROVED BY ME AND THAT I AM A DULY LICENSED  
 PROFESSIONAL ENGINEER UNDER THE LAWS OF THE STATE  
 OF MARYLAND.  
 LICENSE NO: \_\_\_\_\_ EXPIRATION DATE: \_\_\_\_\_

NO.	REVISION	DATE	BY

I:\6/2022\pw\stantec-sc-pw-bentley.com\stntec-sc-pw-02\Documents\202621306\700\_CADD\701 Reference\mHP-0002\_MD355BRT.dgn

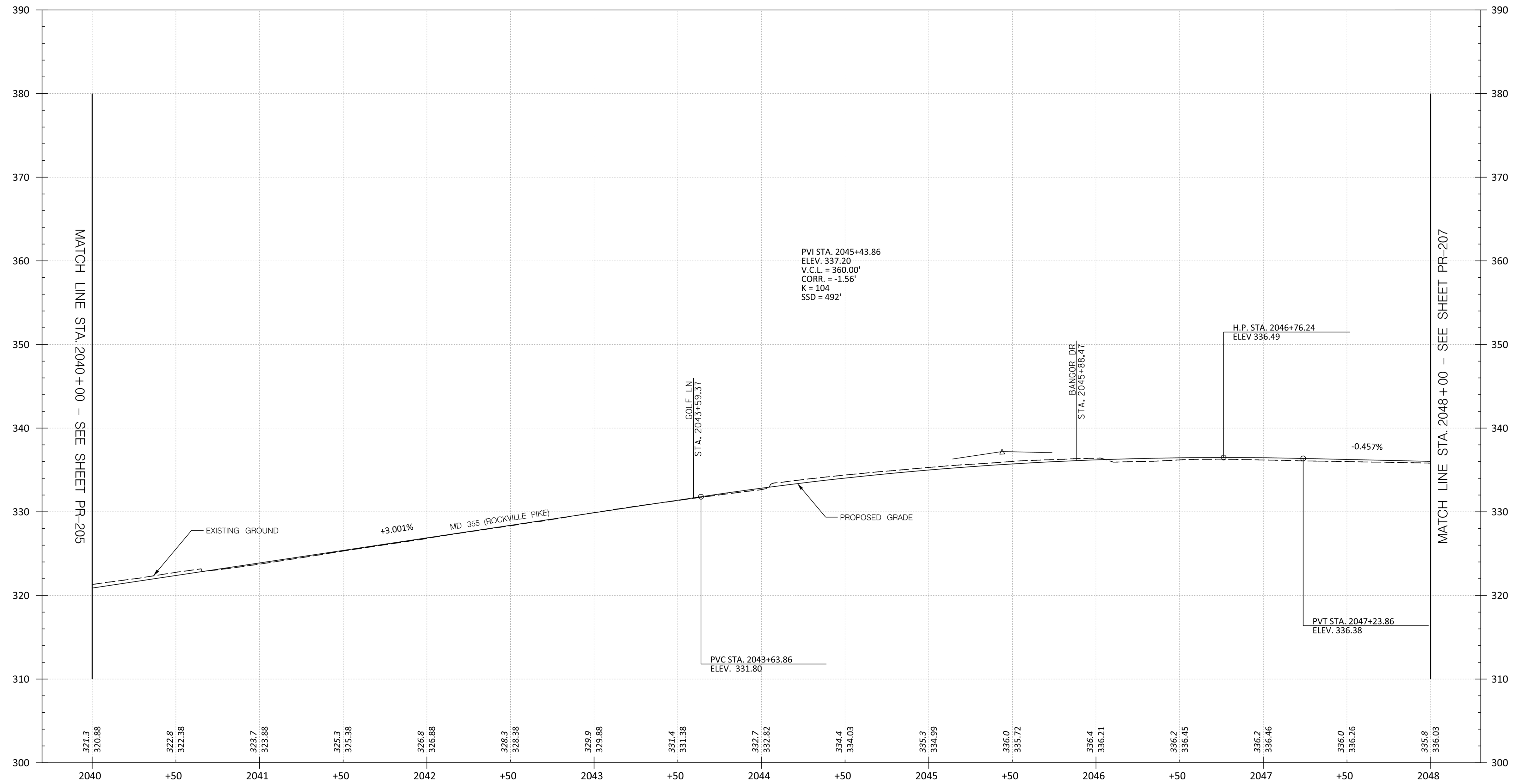

PR-206

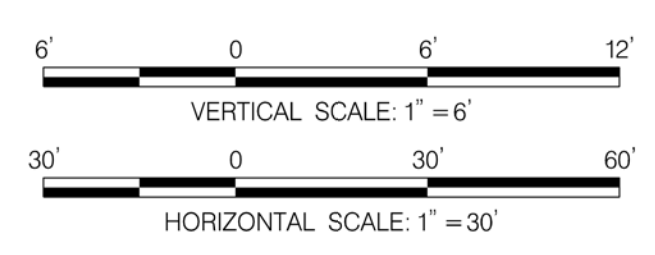

PROFESSIONAL CERTIFICATION:  
 I HEREBY CERTIFY THAT THESE DOCUMENTS WERE PREPARED  
 OR APPROVED BY ME AND THAT I AM A DULY LICENSED  
 PROFESSIONAL ENGINEER UNDER THE LAWS OF THE STATE  
 OF MARYLAND.  
 LICENSE NO: \_\_\_\_\_ EXPIRATION DATE: \_\_\_\_\_

NO.	REVISION	DATE	BY

MONTGOMERY COUNTY DEPARTMENT OF TRANSPORTATION  
 DIVISION OF TRANSPORTATION ENGINEERING  
 GAITHERSBURG, MARYLAND

RECOMMENDED FOR APPROVAL  
 SEE TITLE SHEET FOR SIGNATURES \_\_\_\_\_ Date \_\_\_\_\_  
 Chief, Design Section  
 APPROVED  
 SEE TITLE SHEET FOR SIGNATURES \_\_\_\_\_ Date \_\_\_\_\_  
 Chief, Division of Transportation Engineering  
 Designed by: \_\_\_\_\_ Drawn by: \_\_\_\_\_ Checked by: \_\_\_\_\_

**MD 355 BUS RAPID TRANSIT (BRT)**  
**ROADWAY PROFILE**  
 SCALE : H: 1" = 30'; V: 1" = 6' DATE : DECEMBER 2022  
 Project No. : 502005 SHEET 202 of 887

11/6/2022 P:\stntec-sc-pw-bentley.com\stntec-sc-pw-02\Documents\202621306\700 CADD\701 Reference\mHP-0002\_MD355BRT.dgn

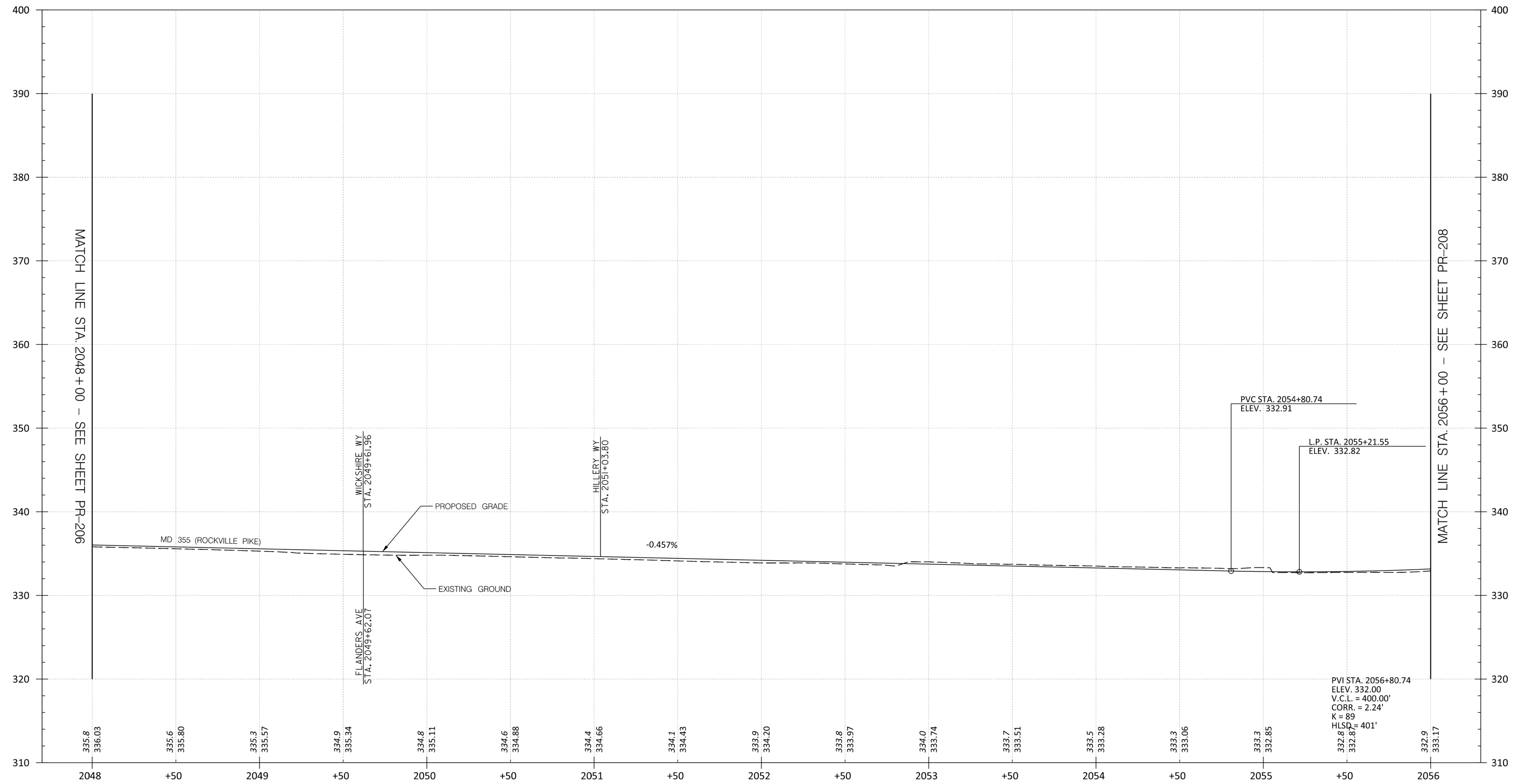

PR-207

MONTGOMERY COUNTY DEPARTMENT OF TRANSPORTATION  
DIVISION OF TRANSPORTATION ENGINEERING  
GAITHERSBURG, MARYLAND

MD 355 BUS RAPID TRANSIT (BRT)

ROADWAY PROFILE

RECOMMENDED FOR APPROVAL			
SEE TITLE SHEET FOR SIGNATURES _____ Date _____			
Chief, Design Section			
APPROVED			
SEE TITLE SHEET FOR SIGNATURES _____ Date _____			
Chief, Division of Transportation Engineering			
Designed by :	Drawn by :	Checked by :	

SCALE : H: 1" = 30'; V: 1" = 6' DATE : DECEMBER 2022

Project No. : 502005 SHEET 203 of 887

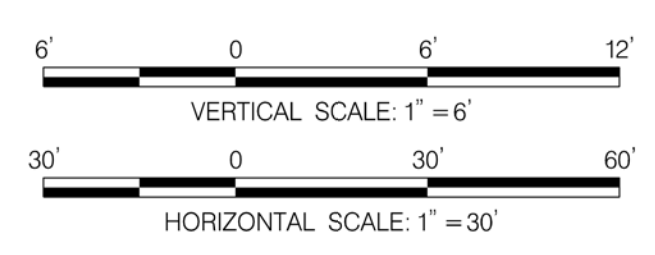

PROFESSIONAL CERTIFICATION:  
I HEREBY CERTIFY THAT THESE DOCUMENTS WERE PREPARED OR APPROVED BY ME AND THAT I AM A DULY LICENSED PROFESSIONAL ENGINEER UNDER THE LAWS OF THE STATE OF MARYLAND.  
LICENSE NO: \_\_\_\_\_ EXPIRATION DATE: \_\_\_\_\_

NO.	REVISION	DATE	BY

11/6/2022 P:\stntec-sc-pw-bentley.com\stntec-sc-pw-02\Documents\202621306\700 CADD\701 Reference\mHP-0002.MD355BRT.dgn

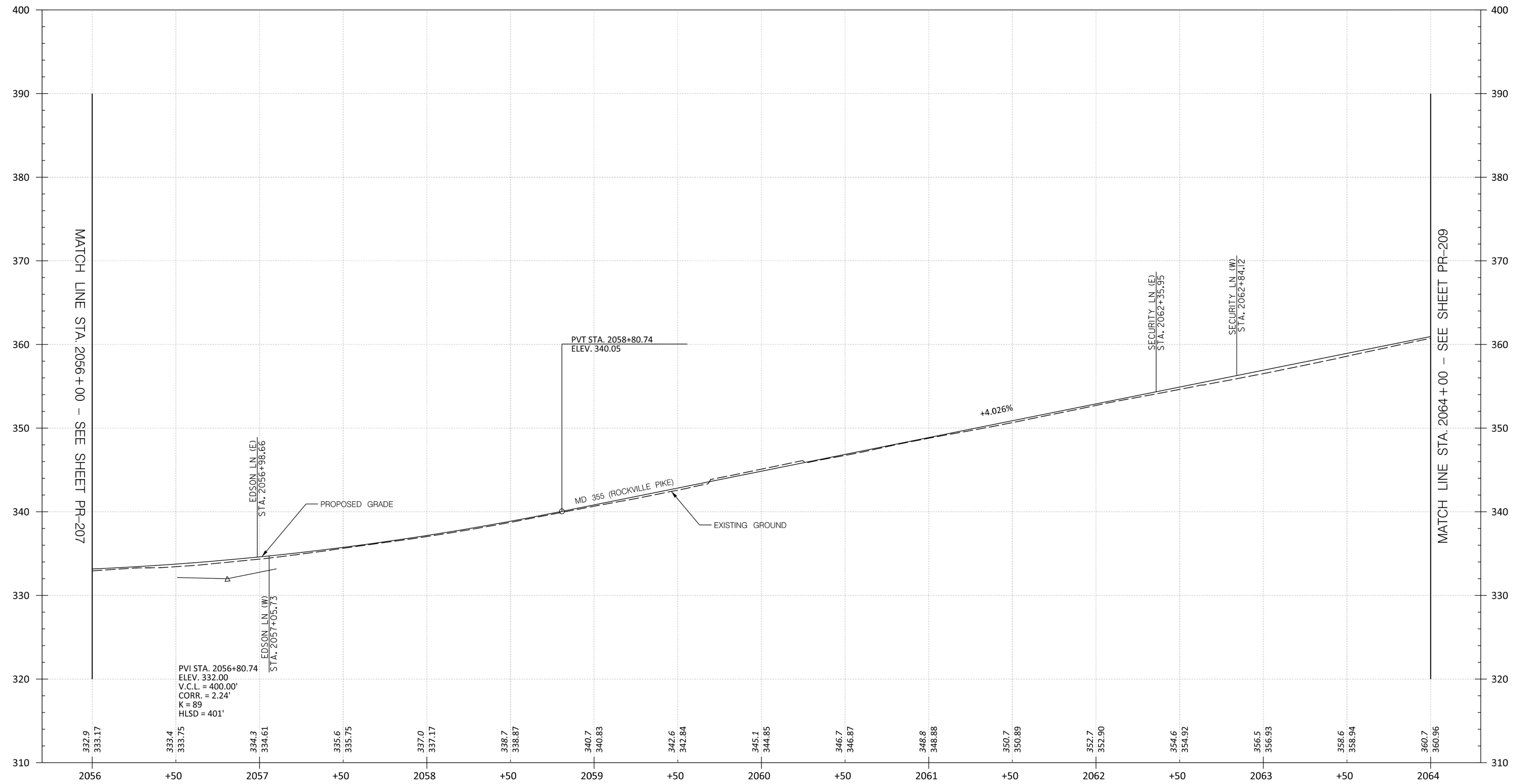

PR-208

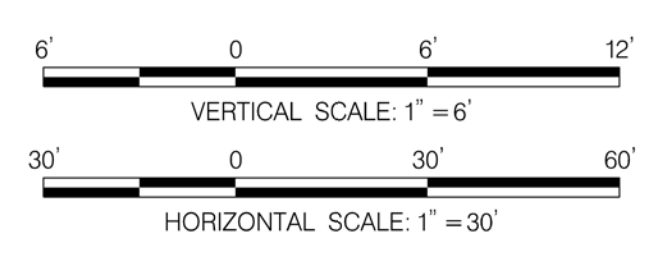

PROFESSIONAL CERTIFICATION:  
 I HEREBY CERTIFY THAT THESE DOCUMENTS WERE PREPARED OR APPROVED BY ME AND THAT I AM A DULY LICENSED PROFESSIONAL ENGINEER UNDER THE LAWS OF THE STATE OF MARYLAND.  
 LICENSE NO: \_\_\_\_\_ EXPIRATION DATE: \_\_\_\_\_

NO.	REVISION	DATE	BY

MONTGOMERY COUNTY DEPARTMENT OF TRANSPORTATION  
 DIVISION OF TRANSPORTATION ENGINEERING  
 GAITHERSBURG, MARYLAND

RECOMMENDED FOR APPROVAL  
 SEE TITLE SHEET FOR SIGNATURES  
 Chief, Design Section \_\_\_\_\_ Date \_\_\_\_\_  
 APPROVED  
 SEE TITLE SHEET FOR SIGNATURES  
 Chief, Division of Transportation Engineering \_\_\_\_\_ Date \_\_\_\_\_  
 Designed by: \_\_\_\_\_ Drawn by: \_\_\_\_\_ Checked by: \_\_\_\_\_

MD 355 BUS RAPID TRANSIT (BRT)  
 ROADWAY PROFILE  
 SCALE : H: 1" = 30'; V: 1" = 6' DATE : DECEMBER 2022  
 Project No. : 502005 SHEET 204 of 887



11/6/2022 P:\stntec-sc-pw-bentley.com\stntec-sc-pw-02\Documents\202621306\700\_CADD\701 Reference\mHP-0002\_MD355BRT.dgn

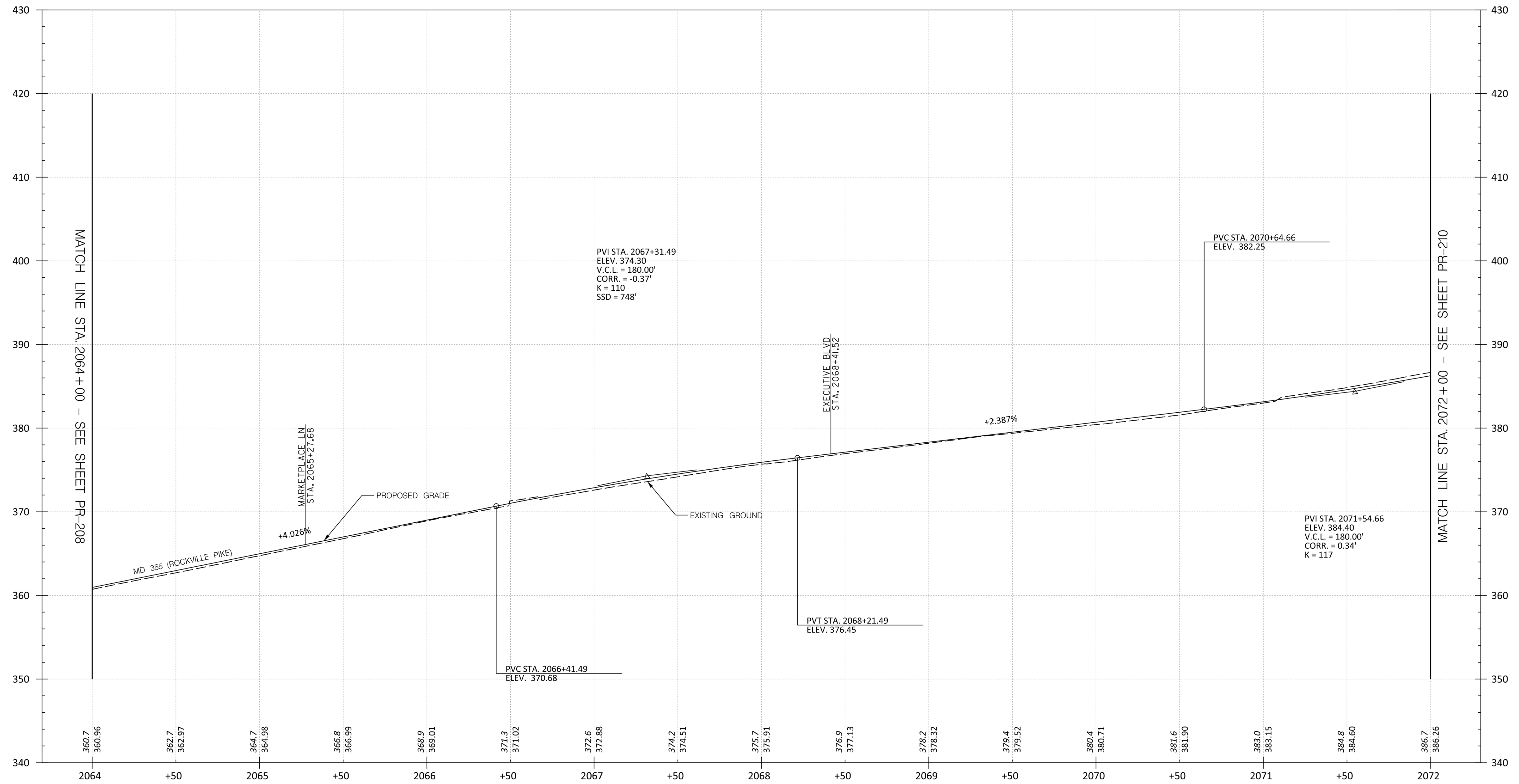

PR-209

MONTGOMERY COUNTY DEPARTMENT OF TRANSPORTATION  
DIVISION OF TRANSPORTATION ENGINEERING  
GAITHERSBURG, MARYLAND

MD 355 BUS RAPID TRANSIT (BRT)

ROADWAY PROFILE

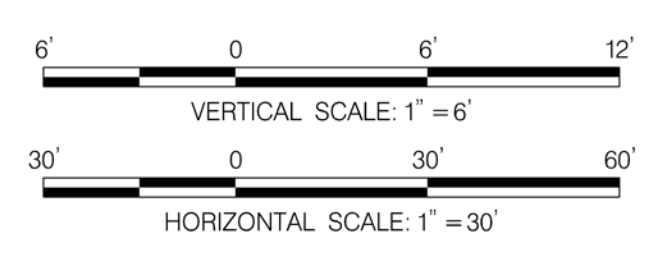

PROFESSIONAL CERTIFICATION:  
I HEREBY CERTIFY THAT THESE DOCUMENTS WERE PREPARED OR APPROVED BY ME AND THAT I AM A DULY LICENSED PROFESSIONAL ENGINEER UNDER THE LAWS OF THE STATE OF MARYLAND.  
LICENSE NO: \_\_\_\_\_ EXPIRATION DATE: \_\_\_\_\_

NO.	REVISION	DATE	BY

RECOMMENDED FOR APPROVAL  
SEE TITLE SHEET FOR SIGNATURES  
Chief, Design Section  
APPROVED  
SEE TITLE SHEET FOR SIGNATURES  
Chief, Division of Transportation Engineering  
Designed by: \_\_\_\_\_ Drawn by: \_\_\_\_\_ Checked by: \_\_\_\_\_

SCALE : H: 1" = 30'; V: 1" = 6' DATE : DECEMBER 2022  
Project No. : 502005 SHEET 205 of 887

11/6/2022 P:\stntec-sc-pw-02\Documents\202621306\700 CADD\701 Reference\mHP-0002\_MD355BRT.dgn

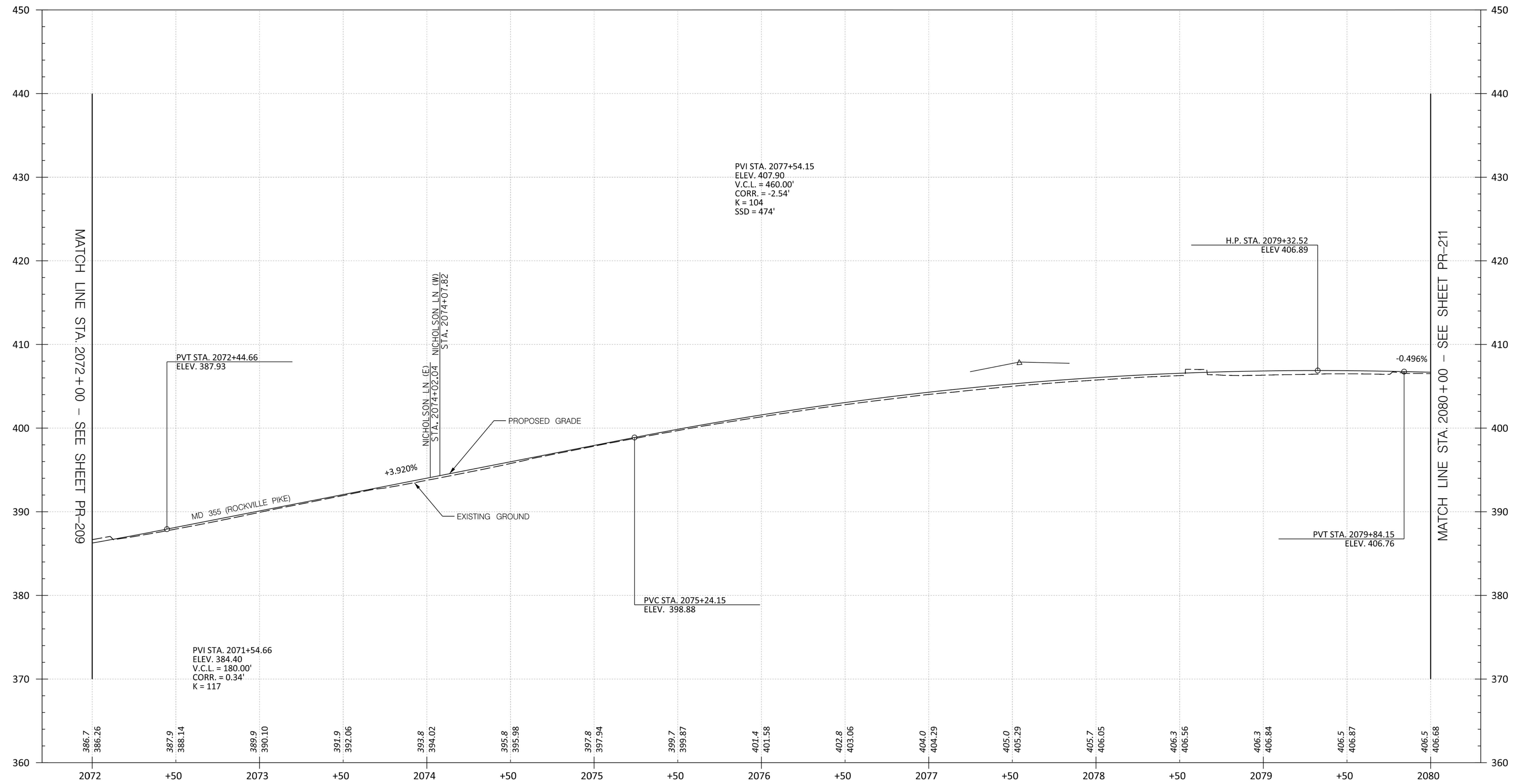

PR-210

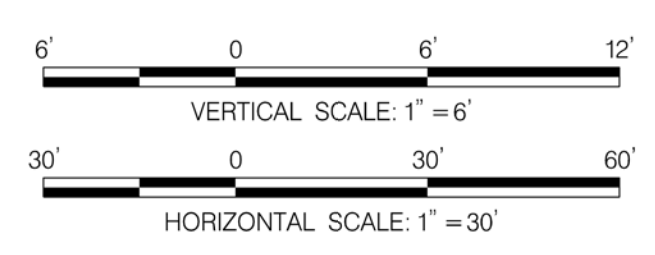

PROFESSIONAL CERTIFICATION:  
 I HEREBY CERTIFY THAT THESE DOCUMENTS WERE PREPARED OR APPROVED BY ME AND THAT I AM A DULY LICENSED PROFESSIONAL ENGINEER UNDER THE LAWS OF THE STATE OF MARYLAND.  
 LICENSE NO: \_\_\_\_\_ EXPIRATION DATE: \_\_\_\_\_

NO.	REVISION	DATE	BY

MONTGOMERY COUNTY DEPARTMENT OF TRANSPORTATION  
 DIVISION OF TRANSPORTATION ENGINEERING  
 GAITHERSBURG, MARYLAND

RECOMMENDED FOR APPROVAL  
 SEE TITLE SHEET FOR SIGNATURES \_\_\_\_\_ Date \_\_\_\_\_  
 Chief, Design Section  
 APPROVED  
 SEE TITLE SHEET FOR SIGNATURES \_\_\_\_\_ Date \_\_\_\_\_  
 Chief, Division of Transportation Engineering  
 Designed by: \_\_\_\_\_ Drawn by: \_\_\_\_\_ Checked by: \_\_\_\_\_

MD 355 BUS RAPID TRANSIT (BRT)  
 ROADWAY PROFILE  
 SCALE : H: 1" = 30'; V: 1" = 6' DATE : DECEMBER 2022  
 Project No. : 502005 SHEET 206 of 887

11/6/2022 P:\stntec-sc-pw-bentley.com\stntec-sc-pw-02\Documents\202621306\700 CADD\701 Reference\mHP-0002\_MD355BRT.dgn

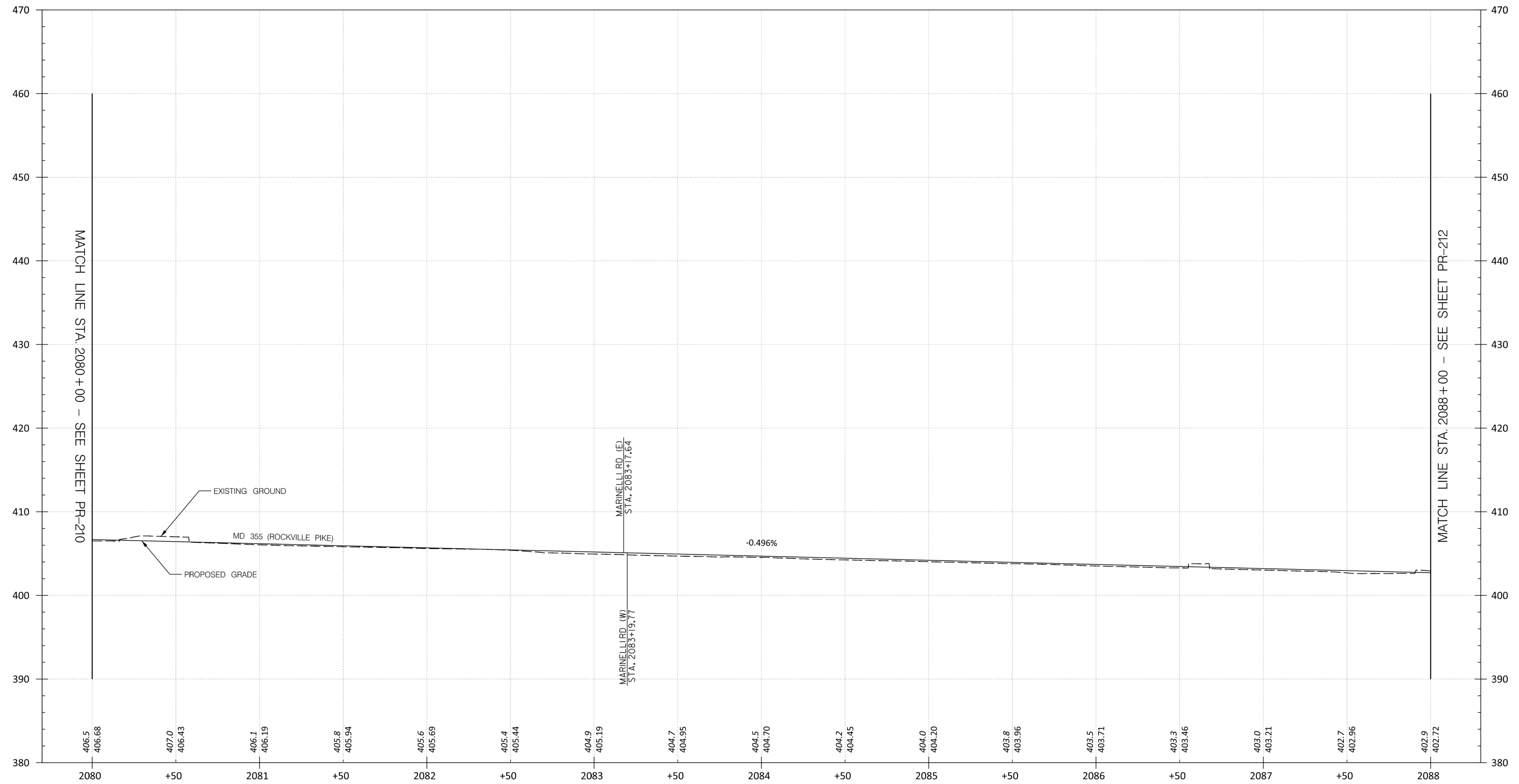

PR-211

MONTGOMERY COUNTY DEPARTMENT OF TRANSPORTATION  
DIVISION OF TRANSPORTATION ENGINEERING  
GAITHERSBURG, MARYLAND

MD 355 BUS RAPID TRANSIT (BRT)

ROADWAY PROFILE

RECOMMENDED FOR APPROVAL  
 SEE TITLE SHEET FOR SIGNATURES \_\_\_\_\_ Date \_\_\_\_\_  
 Chief, Design Section  
 APPROVED  
 SEE TITLE SHEET FOR SIGNATURES \_\_\_\_\_ Date \_\_\_\_\_  
 Chief, Division of Transportation Engineering  
 Designed by : \_\_\_\_\_ Drawn by : \_\_\_\_\_ Checked by : \_\_\_\_\_

SCALE : H: 1" = 30'; V: 1" = 6' DATE : DECEMBER 2022

Project No. : 502005 SHEET 207 of 887

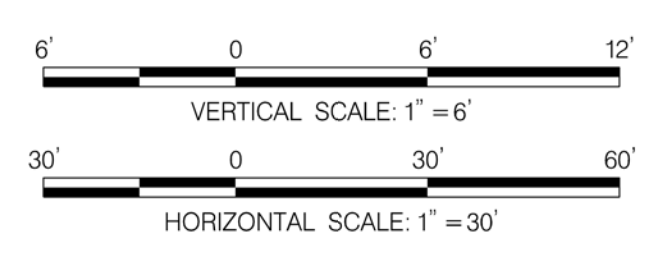

PROFESSIONAL CERTIFICATION:  
 I HEREBY CERTIFY THAT THESE DOCUMENTS WERE PREPARED  
 OR APPROVED BY ME AND THAT I AM A DULY LICENSED  
 PROFESSIONAL ENGINEER UNDER THE LAWS OF THE STATE  
 OF MARYLAND.  
 LICENSE NO: \_\_\_\_\_ EXPIRATION DATE: \_\_\_\_\_

NO.	REVISION	DATE	BY

11/6/2022 P:\stntec-sc-pw-bentley.com\stntec-sc-pw-02\Documents\202621306\700 CADD\701 Reference\mHP-0002\_MD355BRT.dgn

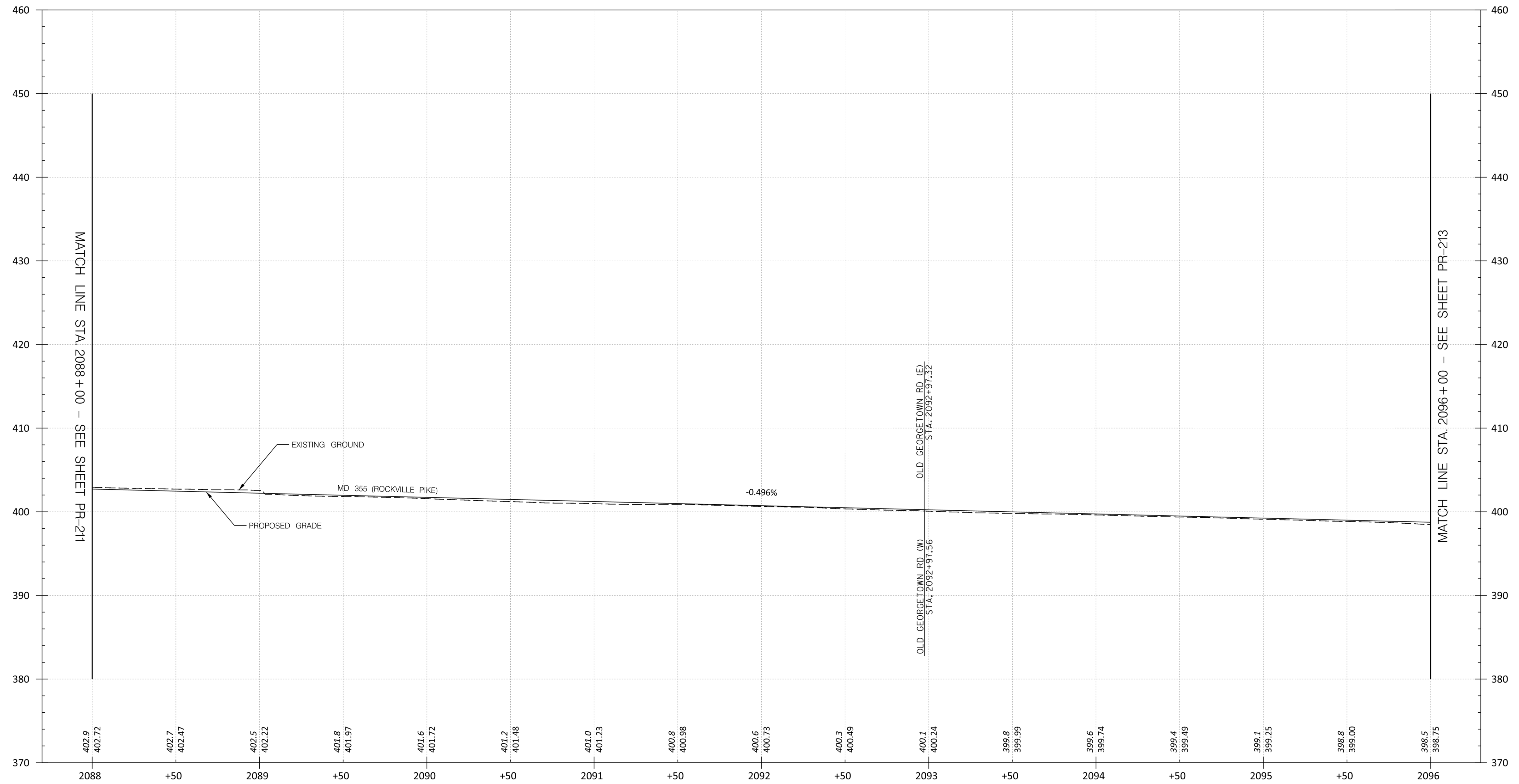

PR-212

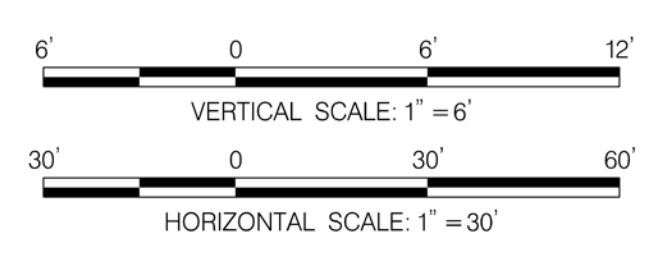

PROFESSIONAL CERTIFICATION:  
I HEREBY CERTIFY THAT THESE DOCUMENTS WERE PREPARED OR APPROVED BY ME AND THAT I AM A DULY LICENSED PROFESSIONAL ENGINEER UNDER THE LAWS OF THE STATE OF MARYLAND.  
LICENSE NO: \_\_\_\_\_ EXPIRATION DATE: \_\_\_\_\_

NO.	REVISION	DATE	BY

MONTGOMERY COUNTY DEPARTMENT OF TRANSPORTATION  
DIVISION OF TRANSPORTATION ENGINEERING  
GAITHERSBURG, MARYLAND

RECOMMENDED FOR APPROVAL  
SEE TITLE SHEET FOR SIGNATURES \_\_\_\_\_ Date \_\_\_\_\_  
Chief, Design Section  
APPROVED  
SEE TITLE SHEET FOR SIGNATURES \_\_\_\_\_ Date \_\_\_\_\_  
Chief, Division of Transportation Engineering  
Designed by : \_\_\_\_\_ Drawn by : \_\_\_\_\_ Checked by : \_\_\_\_\_

MD 355 BUS RAPID TRANSIT (BRT)  
ROADWAY PROFILE

SCALE : H: 1" = 30'; V: 1" = 6' DATE : DECEMBER 2022

Project No. : 502005 SHEET 208 of 887

11/6/2022 P:\stntec-sc-pw-bentley.com\stntec-sc-pw-02\Documents\202621306\700\_CADD\701 Reference\mHP-0002\_MD355BRT.dgn

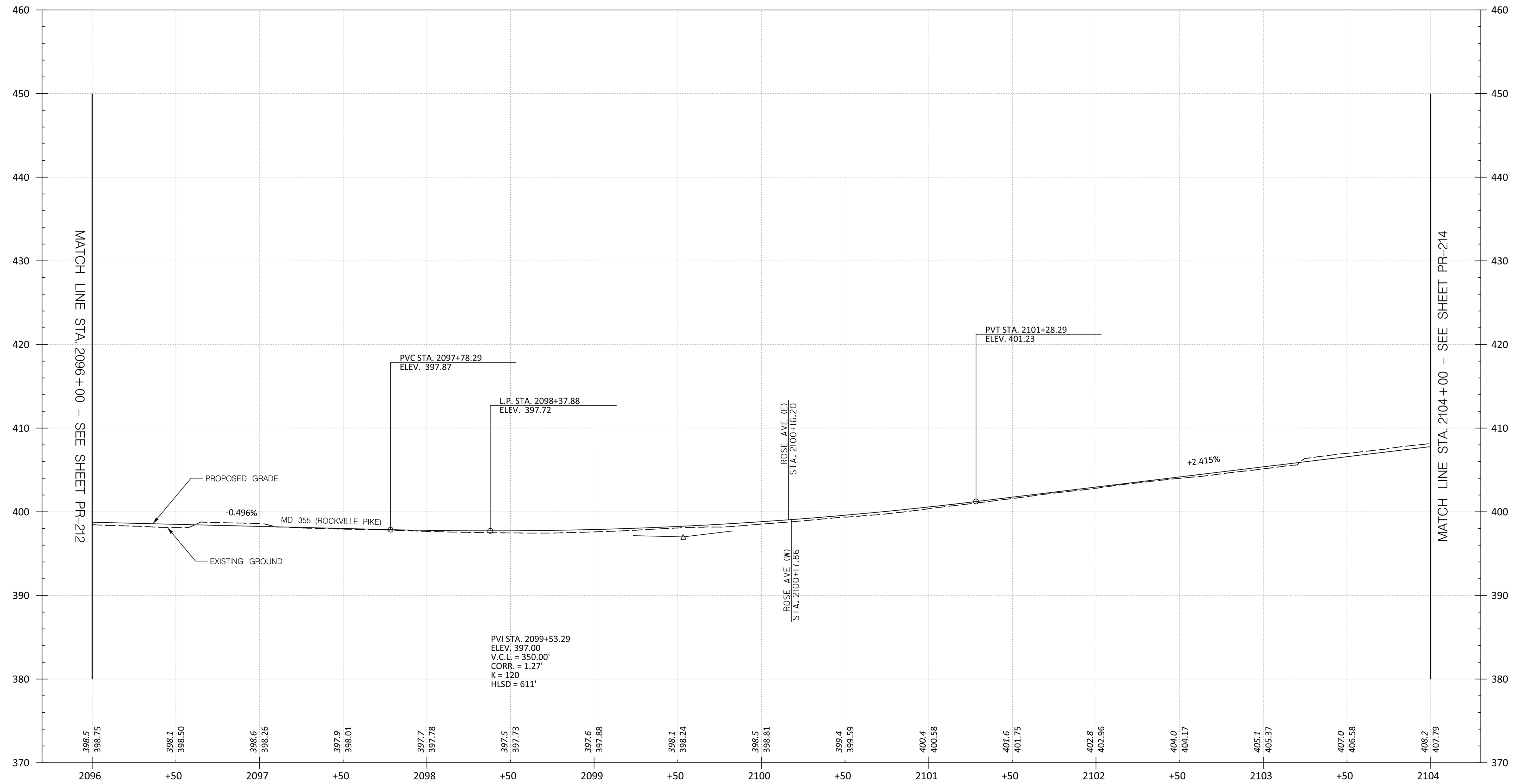

PR-213

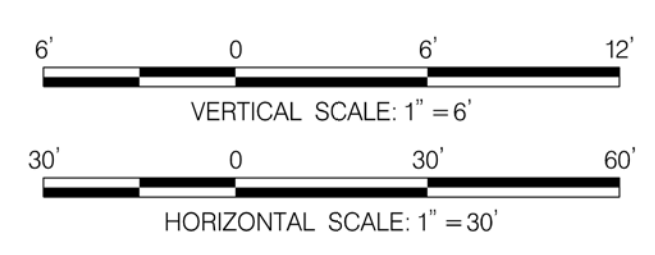

PROFESSIONAL CERTIFICATION:  
 I HEREBY CERTIFY THAT THESE DOCUMENTS WERE PREPARED OR APPROVED BY ME AND THAT I AM A DULY LICENSED PROFESSIONAL ENGINEER UNDER THE LAWS OF THE STATE OF MARYLAND.  
 LICENSE NO: \_\_\_\_\_ EXPIRATION DATE: \_\_\_\_\_

NO.	REVISION	DATE	BY

MONTGOMERY COUNTY DEPARTMENT OF TRANSPORTATION  
 DIVISION OF TRANSPORTATION ENGINEERING  
 GAITHERSBURG, MARYLAND

RECOMMENDED FOR APPROVAL  
 SEE TITLE SHEET FOR SIGNATURES  
 Chief, Design Section \_\_\_\_\_ Date \_\_\_\_\_  
 APPROVED  
 SEE TITLE SHEET FOR SIGNATURES  
 Chief, Division of Transportation Engineering \_\_\_\_\_ Date \_\_\_\_\_  
 Designed by: \_\_\_\_\_ Drawn by: \_\_\_\_\_ Checked by: \_\_\_\_\_

MD 355 BUS RAPID TRANSIT (BRT)  
 ROADWAY PROFILE

SCALE : H: 1" = 30'; V: 1" = 6' DATE : DECEMBER 2022

Project No. : 502005 SHEET 209 of 887

11/6/2022 P:\stntec-sc-pw-02\Documents\202621306\700 CADD\701 Reference\mHP-0002\_MD355BRT.dgn

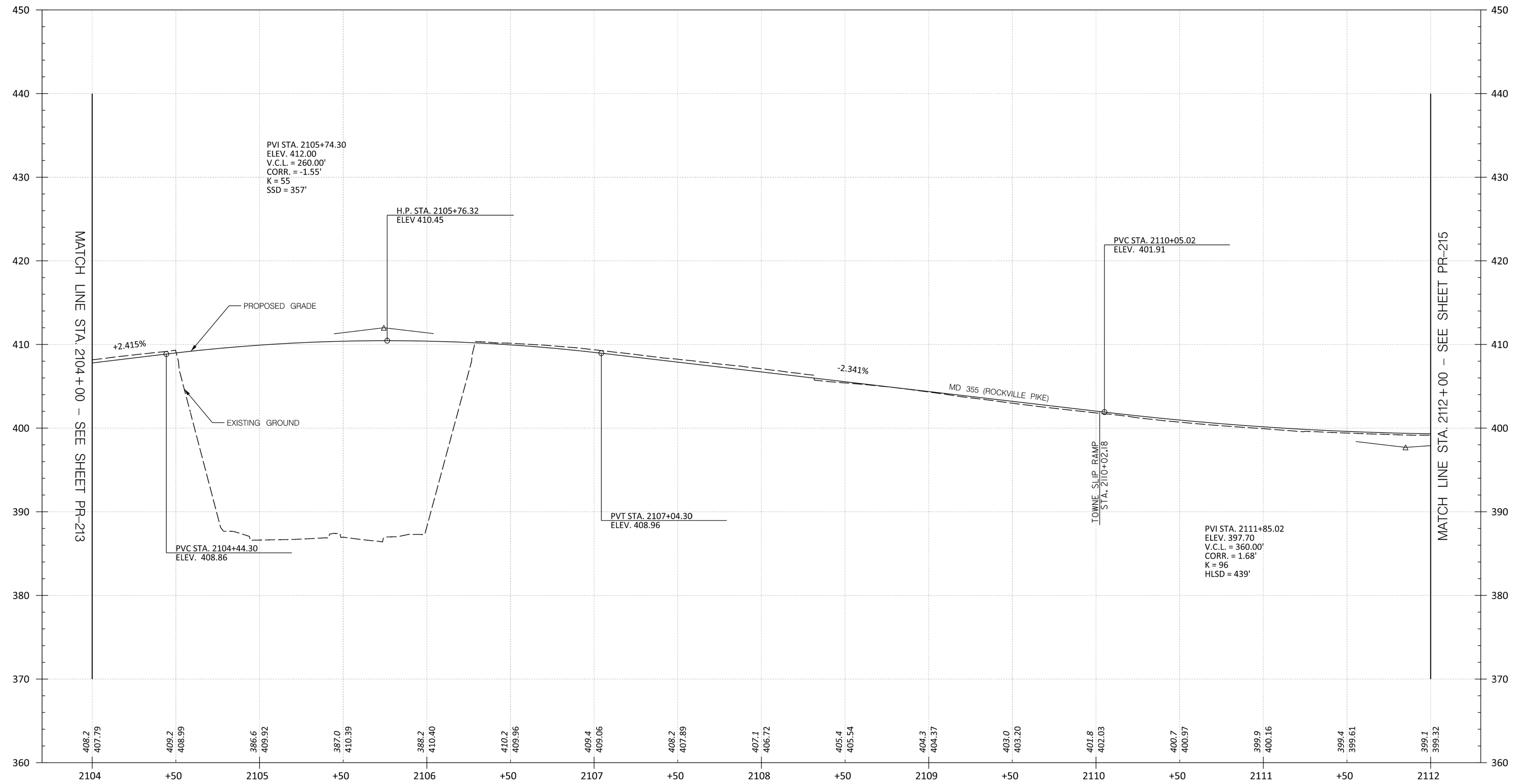

MATCH LINE STA. 2104+00 - SEE SHEET PR-213

MATCH LINE STA. 2112+00 - SEE SHEET PR-215

PR-214

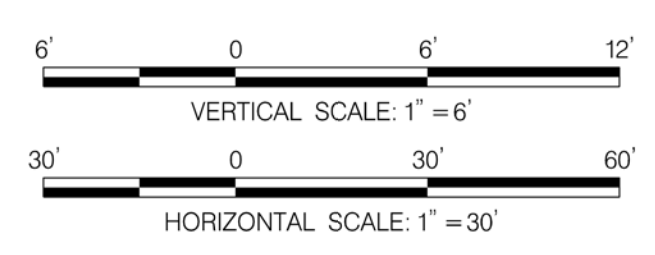

PROFESSIONAL CERTIFICATION:  
I HEREBY CERTIFY THAT THESE DOCUMENTS WERE PREPARED OR APPROVED BY ME AND THAT I AM A DULY LICENSED PROFESSIONAL ENGINEER UNDER THE LAWS OF THE STATE OF MARYLAND.  
LICENSE NO: \_\_\_\_\_ EXPIRATION DATE: \_\_\_\_\_

NO.	REVISION	DATE	BY

MONTGOMERY COUNTY DEPARTMENT OF TRANSPORTATION  
DIVISION OF TRANSPORTATION ENGINEERING  
GAITHERSBURG, MARYLAND

RECOMMENDED FOR APPROVAL  
SEE TITLE SHEET FOR SIGNATURES \_\_\_\_\_ Date \_\_\_\_\_  
Chief, Design Section

APPROVED  
SEE TITLE SHEET FOR SIGNATURES \_\_\_\_\_ Date \_\_\_\_\_  
Chief, Division of Transportation Engineering

Designed by: \_\_\_\_\_ Drawn by: \_\_\_\_\_ Checked by: \_\_\_\_\_

MD 355 BUS RAPID TRANSIT (BRT)  
ROADWAY PROFILE

SCALE : H: 1" = 30'; V: 1" = 6' DATE : DECEMBER 2022

Project No. : 502005 SHEET 210 of 887

11/6/2022 P:\stntec-sc-pw-bentley.com\stntec-sc-pw-02\Documents\202621306\700 CADD\701 Reference\mHP-0002.MD355BRT.dgn

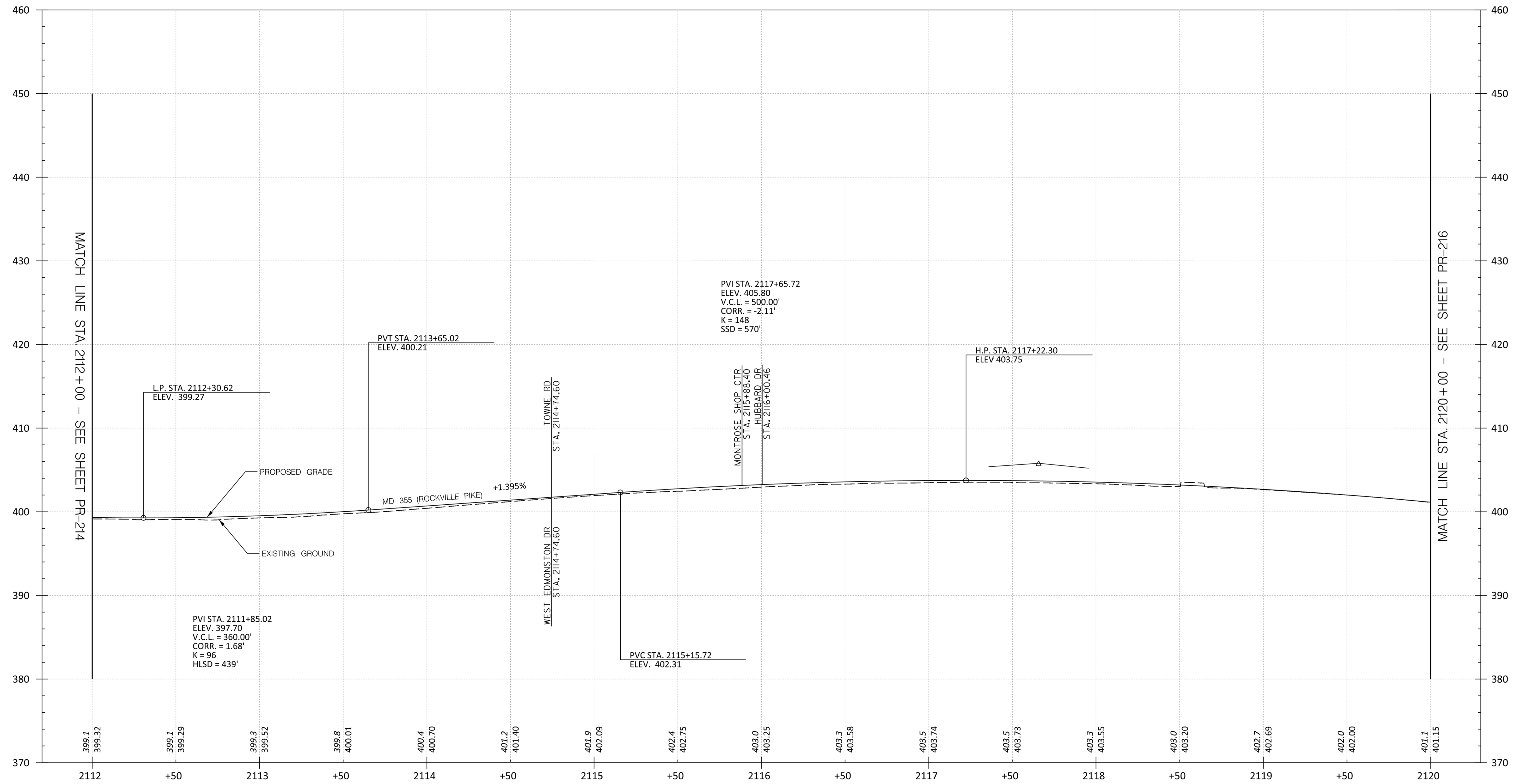

PR-215

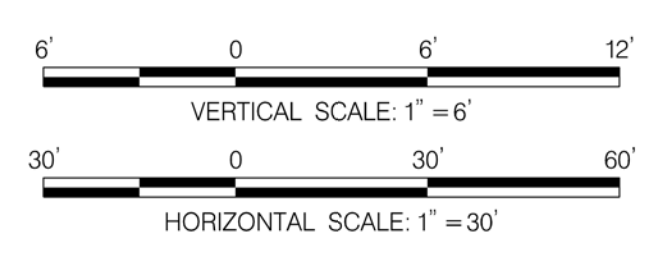

PROFESSIONAL CERTIFICATION:  
 I HEREBY CERTIFY THAT THESE DOCUMENTS WERE PREPARED OR APPROVED BY ME AND THAT I AM A DULY LICENSED PROFESSIONAL ENGINEER UNDER THE LAWS OF THE STATE OF MARYLAND.  
 LICENSE NO: \_\_\_\_\_ EXPIRATION DATE: \_\_\_\_\_



NO.	REVISION	DATE	BY

MONTGOMERY COUNTY DEPARTMENT OF TRANSPORTATION  
 DIVISION OF TRANSPORTATION ENGINEERING  
 GAITHERSBURG, MARYLAND

RECOMMENDED FOR APPROVAL  
 SEE TITLE SHEET FOR SIGNATURES  
 Chief, Design Section \_\_\_\_\_ Date \_\_\_\_\_  
 APPROVED  
 SEE TITLE SHEET FOR SIGNATURES  
 Chief, Division of Transportation Engineering \_\_\_\_\_ Date \_\_\_\_\_  
 Designed by : \_\_\_\_\_ Drawn by : \_\_\_\_\_ Checked by : \_\_\_\_\_

MD 355 BUS RAPID TRANSIT (BRT)  
 ROADWAY PROFILE  
 SCALE : H: 1" = 30'; V: 1" = 6' DATE : DECEMBER 2022  
 Project No. : 502005 SHEET 211 of 887

11/6/2022 P:\stntec-sc-pw-02\Documents\202621306\700 CADD\701 Reference\mHP-0002\_MD355BRT.dgn

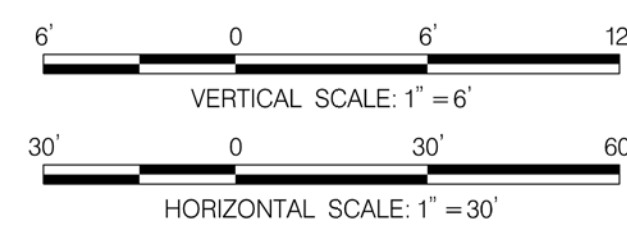
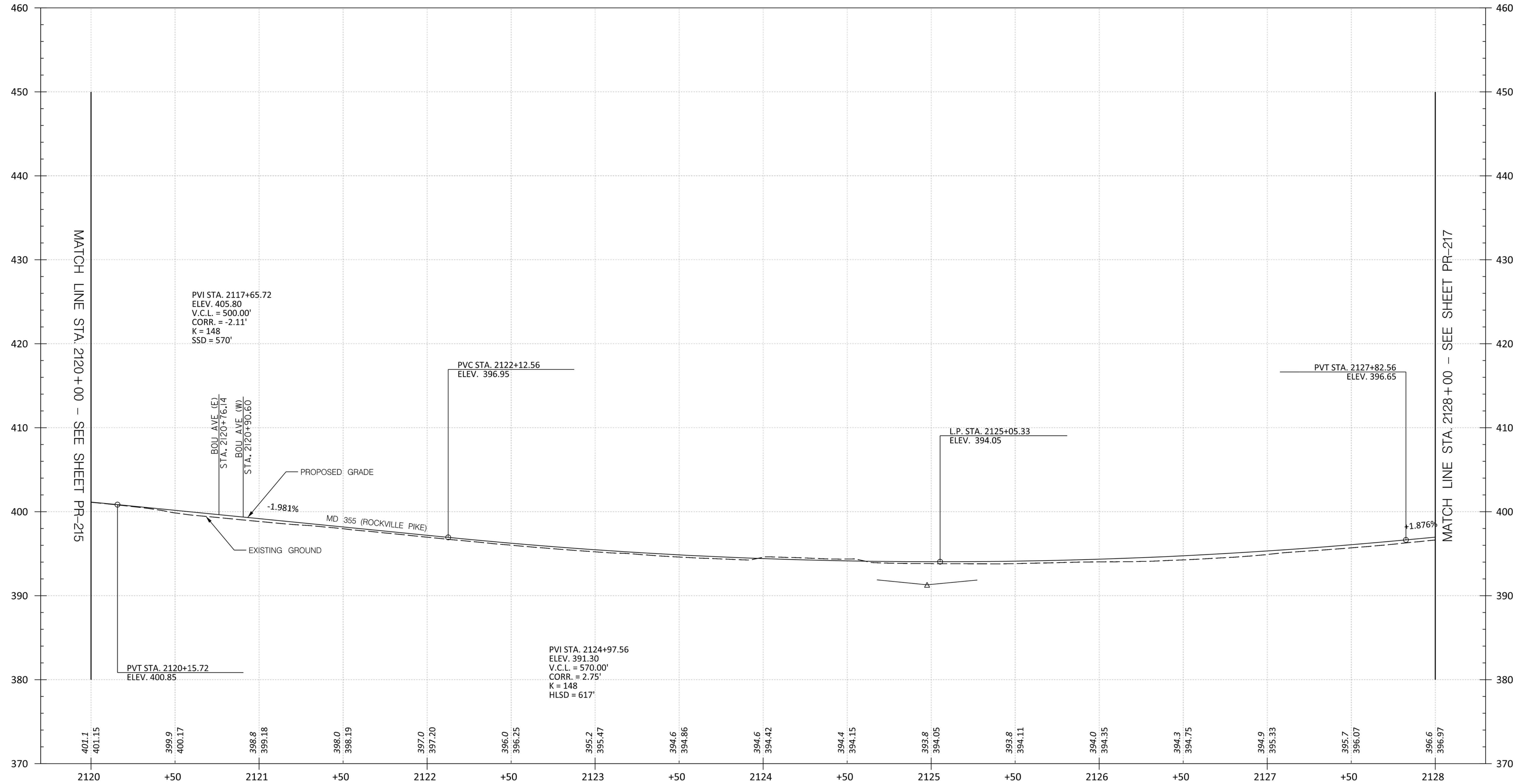

PROFESSIONAL CERTIFICATION:  
I HEREBY CERTIFY THAT THESE DOCUMENTS WERE PREPARED OR APPROVED BY ME AND THAT I AM A DULY LICENSED PROFESSIONAL ENGINEER UNDER THE LAWS OF THE STATE OF MARYLAND.  
LICENSE NO: \_\_\_\_\_ EXPIRATION DATE: \_\_\_\_\_

NO.	REVISION	DATE	BY

MONTGOMERY COUNTY DEPARTMENT OF TRANSPORTATION  
DIVISION OF TRANSPORTATION ENGINEERING  
GAITHERSBURG, MARYLAND

RECOMMENDED FOR APPROVAL  
SEE TITLE SHEET FOR SIGNATURES \_\_\_\_\_ Date \_\_\_\_\_  
Chief, Design Section  
APPROVED  
SEE TITLE SHEET FOR SIGNATURES \_\_\_\_\_ Date \_\_\_\_\_  
Chief, Division of Transportation Engineering  
Designed by: \_\_\_\_\_ Drawn by: \_\_\_\_\_ Checked by: \_\_\_\_\_

PR-216

MD 355 BUS RAPID TRANSIT (BRT)  
ROADWAY PROFILE

SCALE : H: 1" = 30'; V: 1" = 6' DATE : DECEMBER 2022

Project No. : 502005 SHEET 212 of 887



11/6/2022 P:\stntec-sc-pw-bentley.com\stntec-sc-pw-02\Documents\202621306\700 CADD\701 Reference\mHP-0002\_MD355BRT.dgn

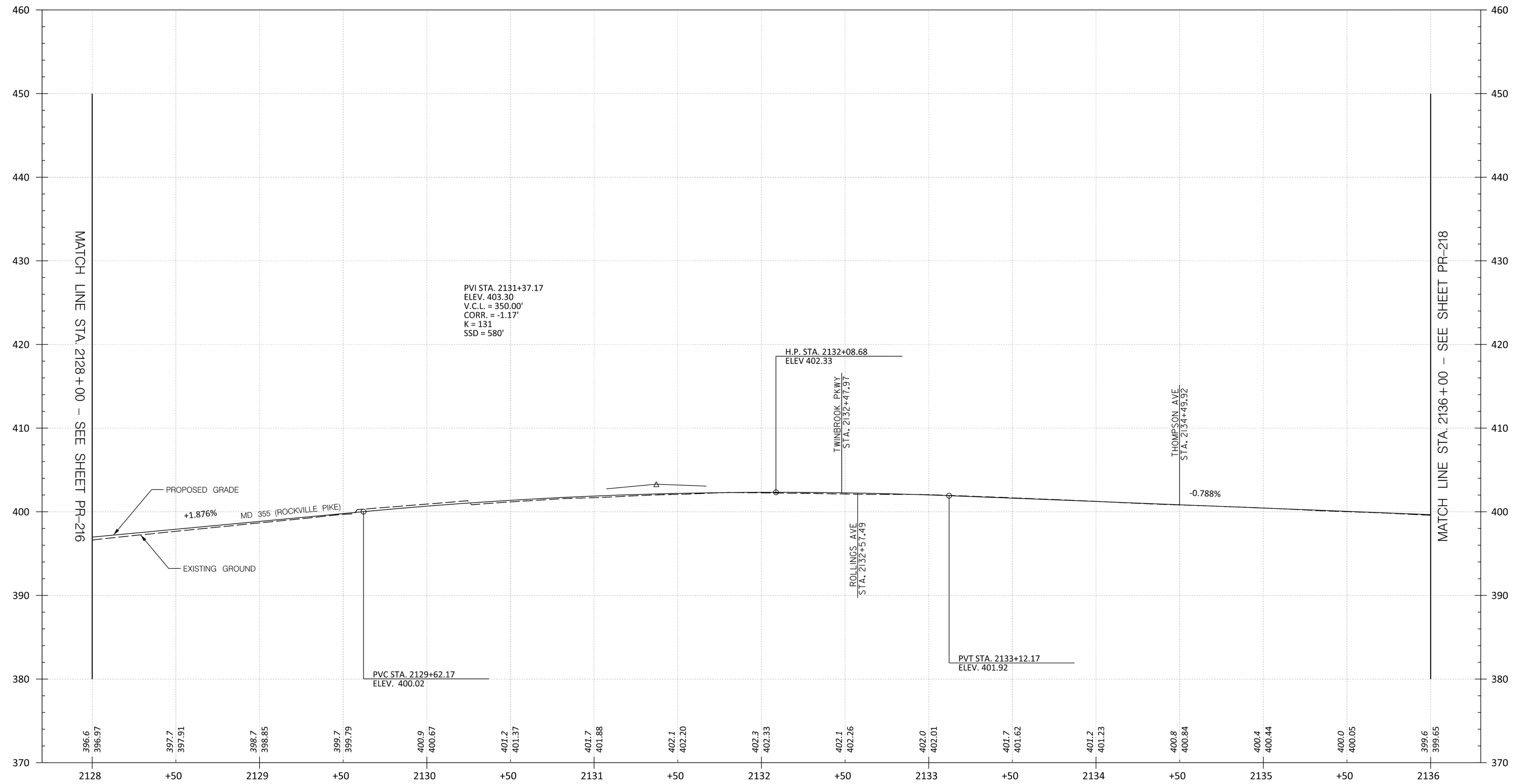

PR-217

MONTGOMERY COUNTY DEPARTMENT OF TRANSPORTATION  
 DIVISION OF TRANSPORTATION ENGINEERING  
 GAITHERSBURG, MARYLAND

RECOMMENDED FOR APPROVAL  
 SEE TITLE SHEET FOR SIGNATURES  
 Chief, Design Section \_\_\_\_\_ Date \_\_\_\_\_

APPROVED  
 SEE TITLE SHEET FOR SIGNATURES  
 Chief, Division of Transportation Engineering \_\_\_\_\_ Date \_\_\_\_\_

Designed by: \_\_\_\_\_ Drawn by: \_\_\_\_\_ Checked by: \_\_\_\_\_

**MD 355 BUS RAPID TRANSIT (BRT)**

**ROADWAY PROFILE**

SCALE : H: 1" = 30'; V: 1" = 6' DATE : DECEMBER 2022

Project No. : 502005 SHEET 213 of 887

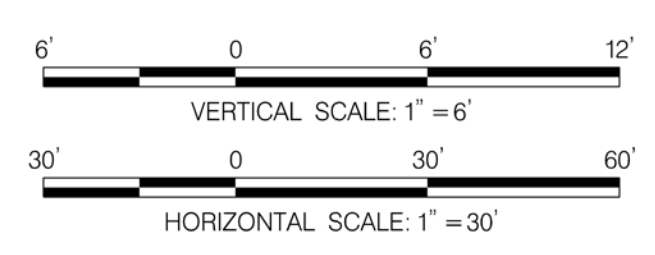

PROFESSIONAL CERTIFICATION:  
 I HEREBY CERTIFY THAT THESE DOCUMENTS WERE PREPARED  
 OR APPROVED BY ME AND THAT I AM A DULY LICENSED  
 PROFESSIONAL ENGINEER UNDER THE LAWS OF THE STATE  
 OF MARYLAND.  
 LICENSE NO: \_\_\_\_\_ EXPIRATION DATE: \_\_\_\_\_

NO.	REVISION	DATE	BY

11/6/2022 P:\stntec-sc-pw-bentley.com\stntec-sc-pw-02\Documents\202621306\700 CADD\701 Reference\mHP-0002\_MD355BRT.dgn

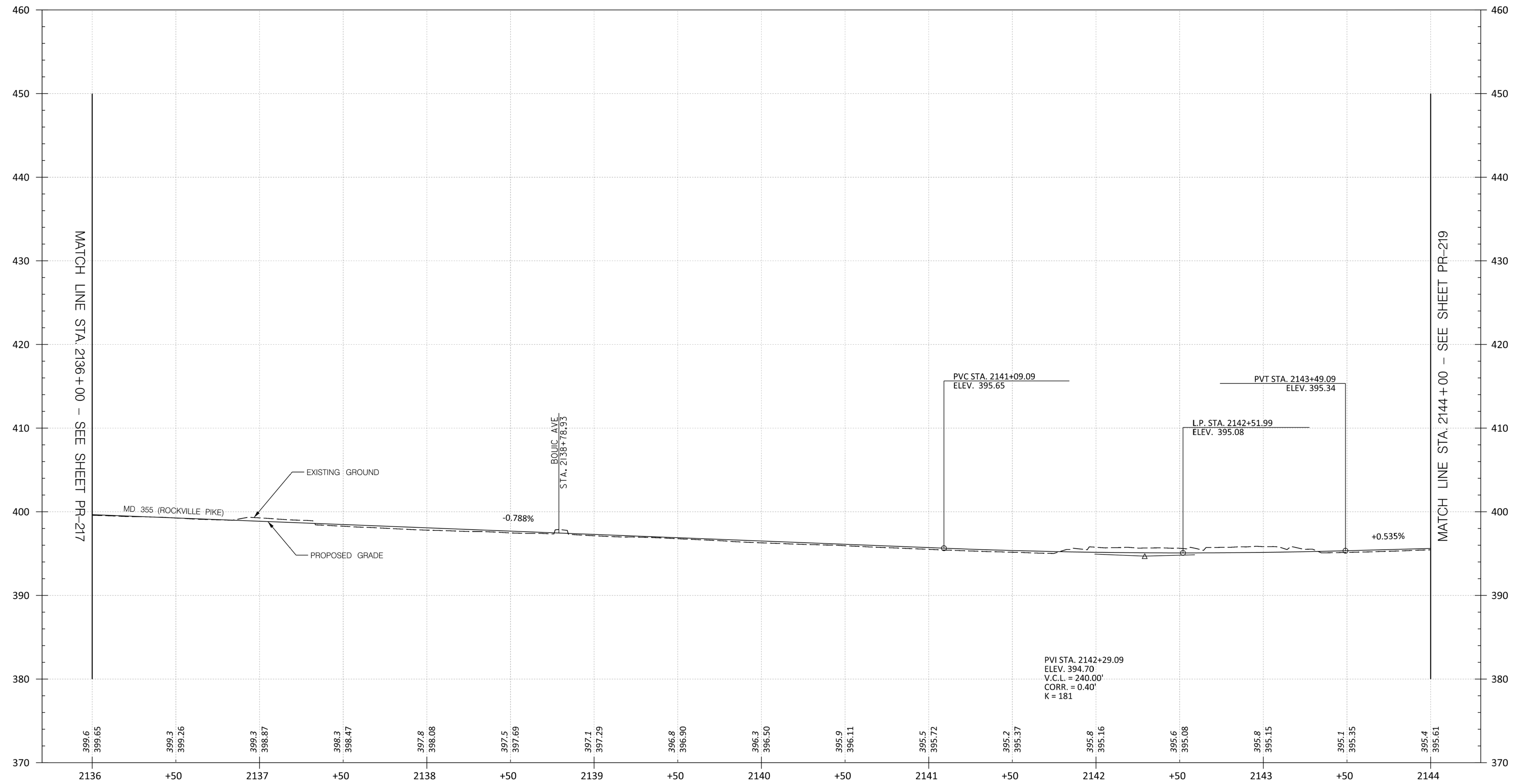

PR-218

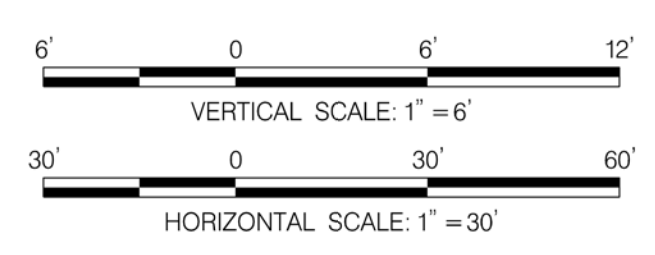

PROFESSIONAL CERTIFICATION:  
 I HEREBY CERTIFY THAT THESE DOCUMENTS WERE PREPARED OR APPROVED BY ME AND THAT I AM A DULY LICENSED PROFESSIONAL ENGINEER UNDER THE LAWS OF THE STATE OF MARYLAND.  
 LICENSE NO: \_\_\_\_\_ EXPIRATION DATE: \_\_\_\_\_

NO.	REVISION	DATE	BY

MONTGOMERY COUNTY DEPARTMENT OF TRANSPORTATION  
 DIVISION OF TRANSPORTATION ENGINEERING  
 GAITHERSBURG, MARYLAND

RECOMMENDED FOR APPROVAL  
 SEE TITLE SHEET FOR SIGNATURES \_\_\_\_\_ Date \_\_\_\_\_  
 Chief, Design Section  
 APPROVED  
 SEE TITLE SHEET FOR SIGNATURES \_\_\_\_\_ Date \_\_\_\_\_  
 Chief, Division of Transportation Engineering  
 Designed by : \_\_\_\_\_ Drawn by : \_\_\_\_\_ Checked by : \_\_\_\_\_

MD 355 BUS RAPID TRANSIT (BRT)  
 ROADWAY PROFILE  
 SCALE : H: 1" = 30'; V: 1" = 6' DATE : DECEMBER 2022  
 Project No. : 502005 SHEET 214 of 887

11/6/2022 P:\stntec-sc-pw-bentley.com\stntec-sc-pw-02\Documents\202621306\700 CADD\701 Reference\mHP-0002\_MD355BRT.dgn

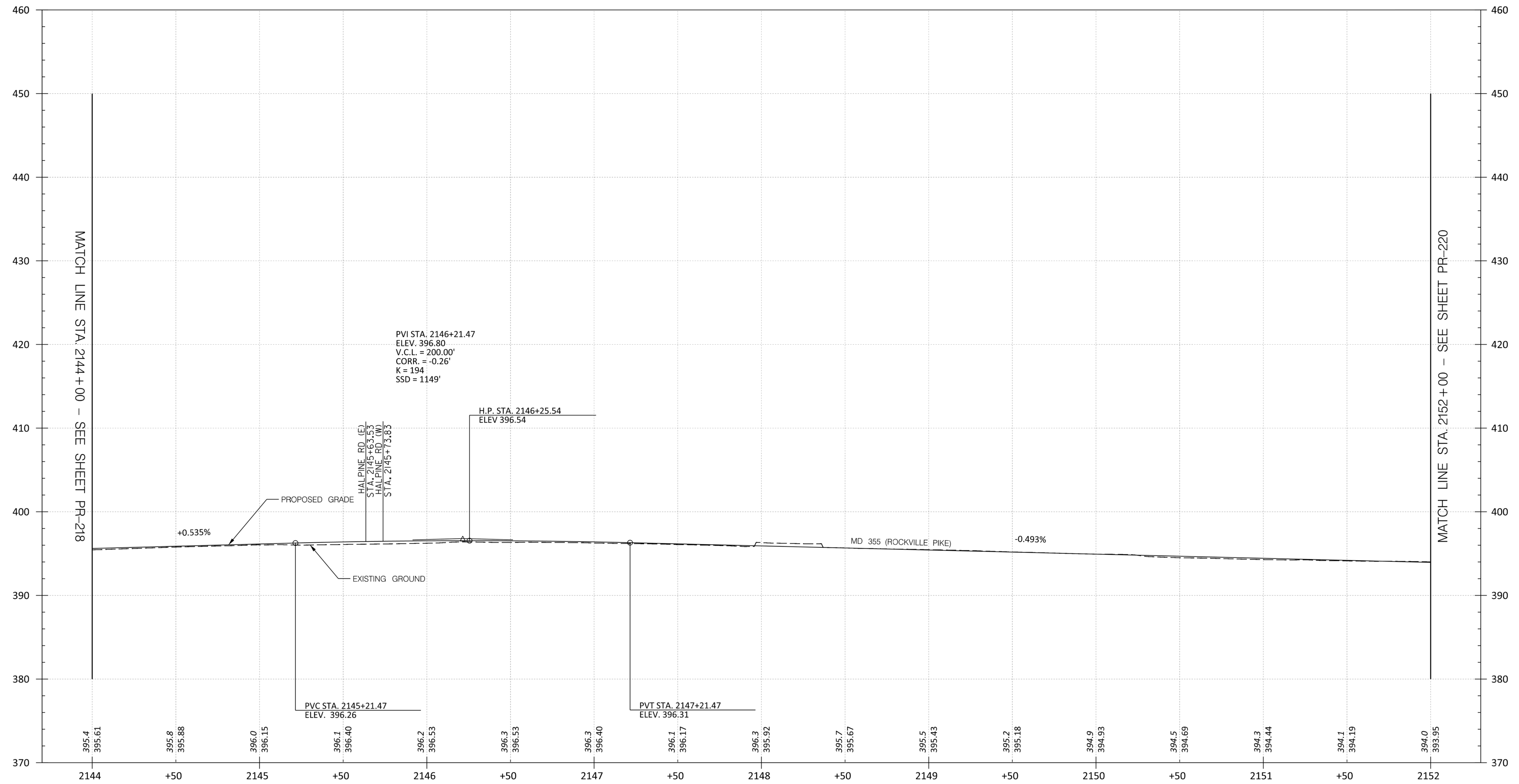

PR-219

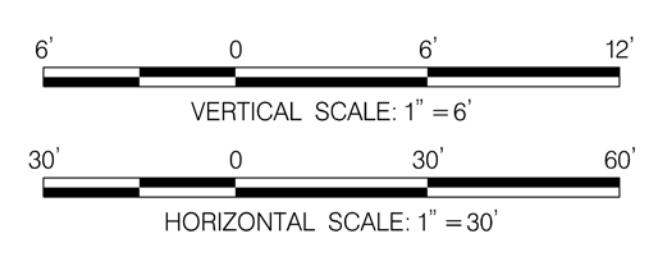

PROFESSIONAL CERTIFICATION:  
 I HEREBY CERTIFY THAT THESE DOCUMENTS WERE PREPARED OR APPROVED BY ME AND THAT I AM A DULY LICENSED PROFESSIONAL ENGINEER UNDER THE LAWS OF THE STATE OF MARYLAND.  
 LICENSE NO: \_\_\_\_\_ EXPIRATION DATE: \_\_\_\_\_



NO.	REVISION	DATE	BY

MONTGOMERY COUNTY DEPARTMENT OF TRANSPORTATION  
 DIVISION OF TRANSPORTATION ENGINEERING  
 GAITHERSBURG, MARYLAND

RECOMMENDED FOR APPROVAL  
 SEE TITLE SHEET FOR SIGNATURES \_\_\_\_\_ Date \_\_\_\_\_  
 Chief, Design Section  
 APPROVED  
 SEE TITLE SHEET FOR SIGNATURES \_\_\_\_\_ Date \_\_\_\_\_  
 Chief, Division of Transportation Engineering  
 Designed by : \_\_\_\_\_ Drawn by : \_\_\_\_\_ Checked by : \_\_\_\_\_

MD 355 BUS RAPID TRANSIT (BRT)  
 ROADWAY PROFILE  
 SCALE : H: 1" = 30'; V: 1" = 6' DATE : DECEMBER 2022  
 Project No. : 502005 SHEET 215 of 887

11/6/2022 P:\stntec-sc-pw-bentley.com\stntec-sc-pw-02\Documents\202621306\700 CADD\701 Reference\mHP-0002\_MD355BRT.dgn

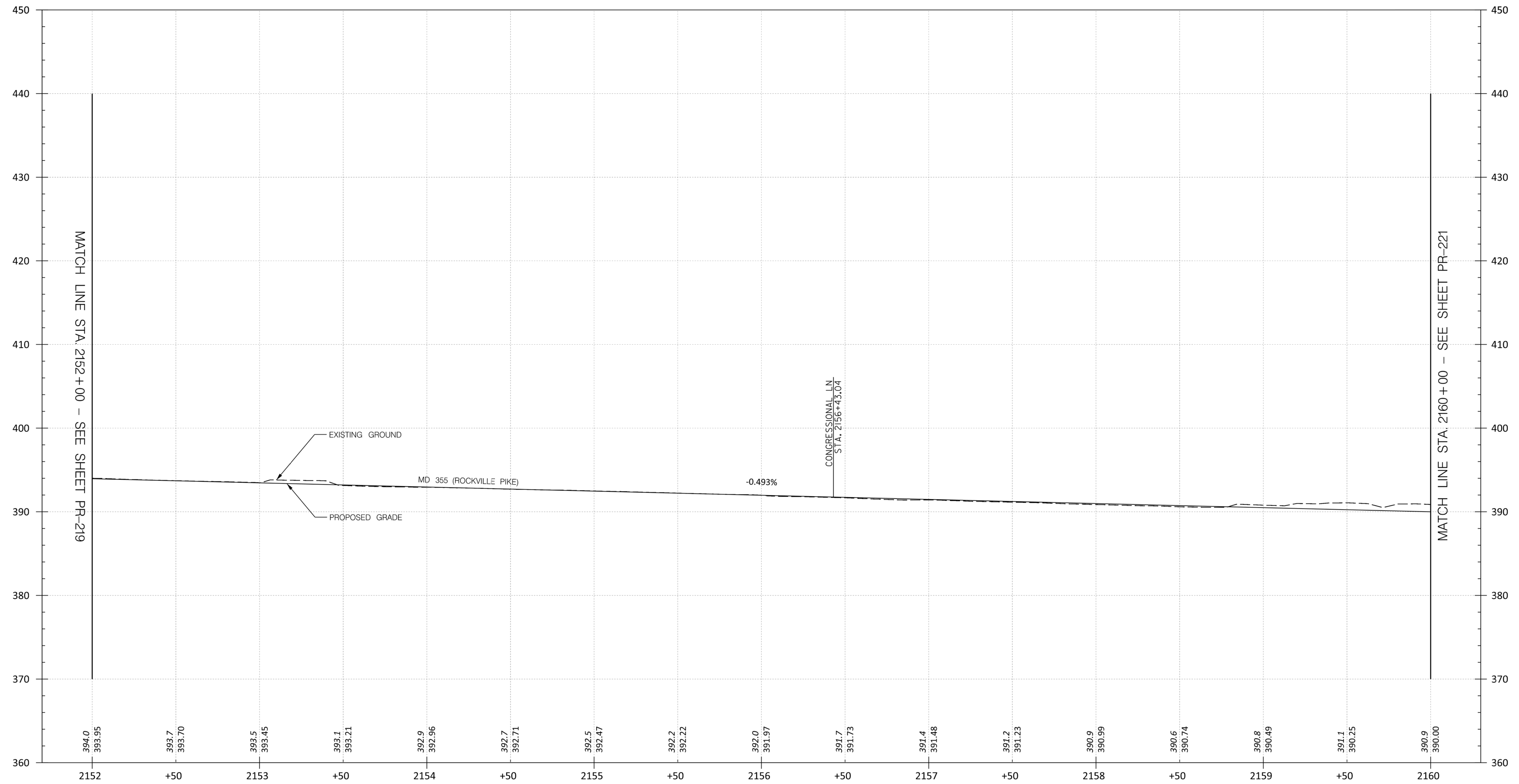

PR-220

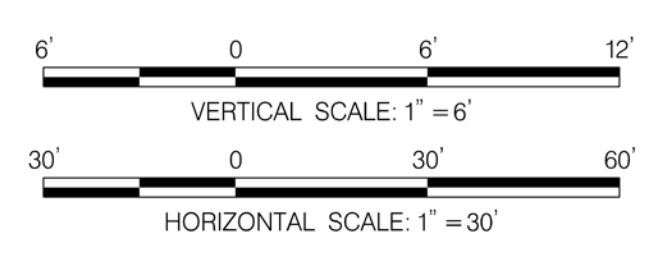

PROFESSIONAL CERTIFICATION:  
 I HEREBY CERTIFY THAT THESE DOCUMENTS WERE PREPARED OR APPROVED BY ME AND THAT I AM A DULY LICENSED PROFESSIONAL ENGINEER UNDER THE LAWS OF THE STATE OF MARYLAND.  
 LICENSE NO: \_\_\_\_\_ EXPIRATION DATE: \_\_\_\_\_

NO.	REVISION	DATE	BY

MONTGOMERY COUNTY DEPARTMENT OF TRANSPORTATION  
 DIVISION OF TRANSPORTATION ENGINEERING  
 GAITHERSBURG, MARYLAND

RECOMMENDED FOR APPROVAL  
 SEE TITLE SHEET FOR SIGNATURES \_\_\_\_\_ Date \_\_\_\_\_  
 Chief, Design Section  
 APPROVED  
 SEE TITLE SHEET FOR SIGNATURES \_\_\_\_\_ Date \_\_\_\_\_  
 Chief, Division of Transportation Engineering  
 Designed by : \_\_\_\_\_ Drawn by : \_\_\_\_\_ Checked by : \_\_\_\_\_

MD 355 BUS RAPID TRANSIT (BRT)  
 ROADWAY PROFILE

SCALE : H: 1" = 30'; V: 1" = 6' DATE : DECEMBER 2022

Project No. : 502005 SHEET 216 of 887

11/6/2022 P:\stntec-sc-pw-bentley.com\stntec-sc-pw-02\Documents\202621306\700 CADD\701 Reference\mHP-0002\_MD355BRT.dgn

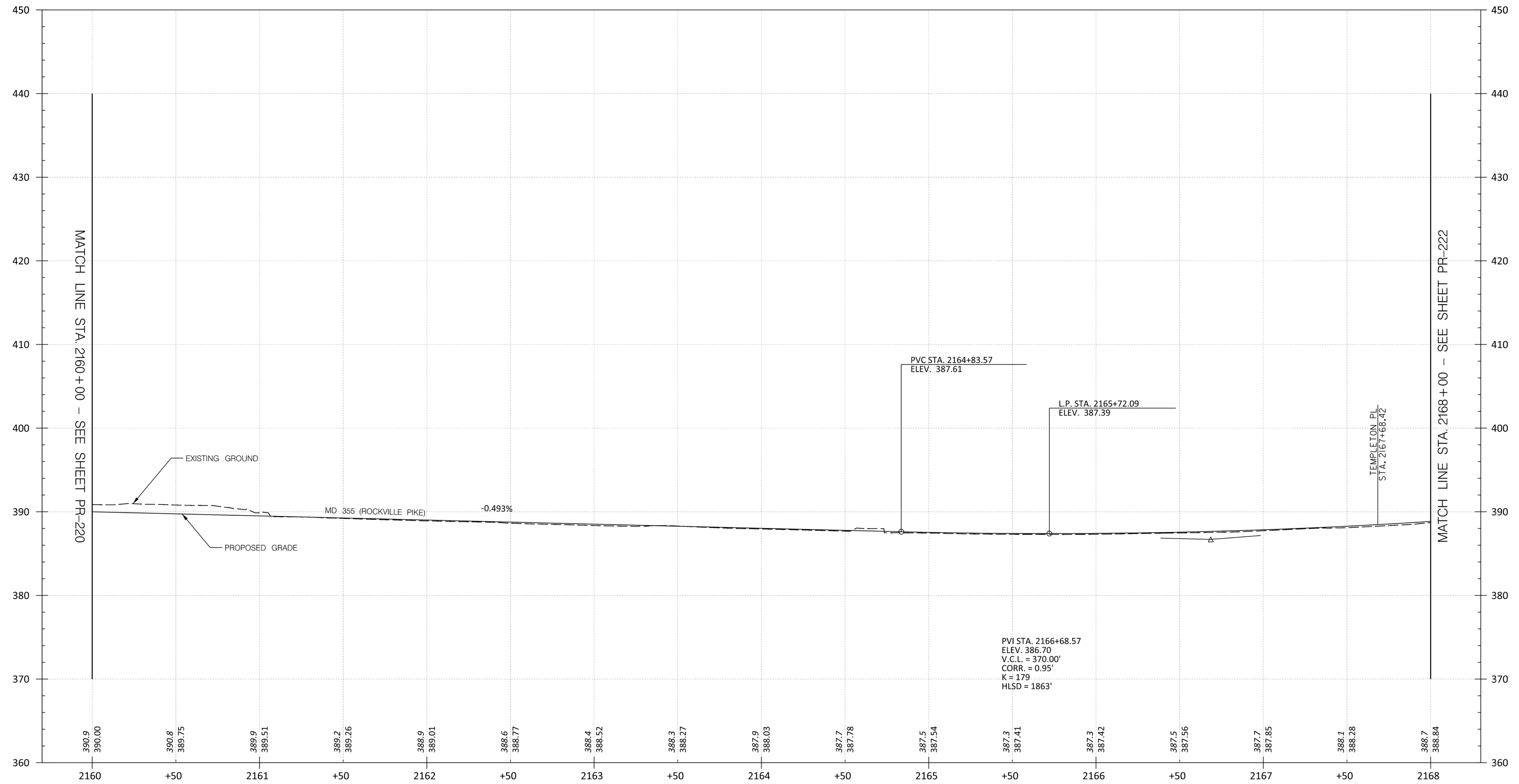

PR-221

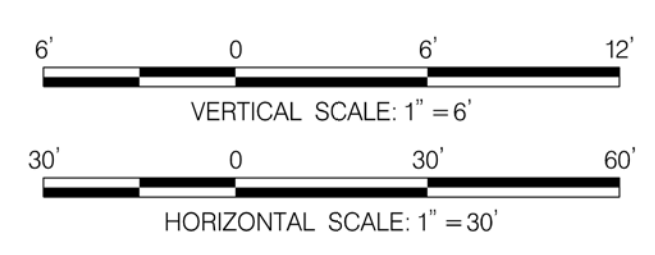

PROFESSIONAL CERTIFICATION:  
 I HEREBY CERTIFY THAT THESE DOCUMENTS WERE PREPARED OR APPROVED BY ME AND THAT I AM A DULY LICENSED PROFESSIONAL ENGINEER UNDER THE LAWS OF THE STATE OF MARYLAND.  
 LICENSE NO: \_\_\_\_\_ EXPIRATION DATE: \_\_\_\_\_

NO.	REVISION	DATE	BY

MONTGOMERY COUNTY DEPARTMENT OF TRANSPORTATION  
 DIVISION OF TRANSPORTATION ENGINEERING  
 GAITHERSBURG, MARYLAND

RECOMMENDED FOR APPROVAL  
 SEE TITLE SHEET FOR SIGNATURES \_\_\_\_\_ Date \_\_\_\_\_  
 Chief, Design Section  
 APPROVED  
 SEE TITLE SHEET FOR SIGNATURES \_\_\_\_\_ Date \_\_\_\_\_  
 Chief, Division of Transportation Engineering  
 Designed by : \_\_\_\_\_ Drawn by : \_\_\_\_\_ Checked by : \_\_\_\_\_

MD 355 BUS RAPID TRANSIT (BRT)  
 ROADWAY PROFILE  
 SCALE : H: 1" = 30'; V: 1" = 6' DATE : DECEMBER 2022  
 Project No. : 502005 SHEET 217 of 887

11/6/2022 P:\stntec-sc-pw-bentley.com\stntec-sc-pw-02\Documents\202621306\700 CADD\701 Reference\mHP-0002\_MD355BRT.dgn

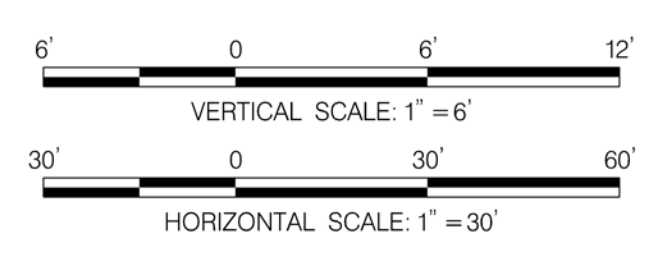
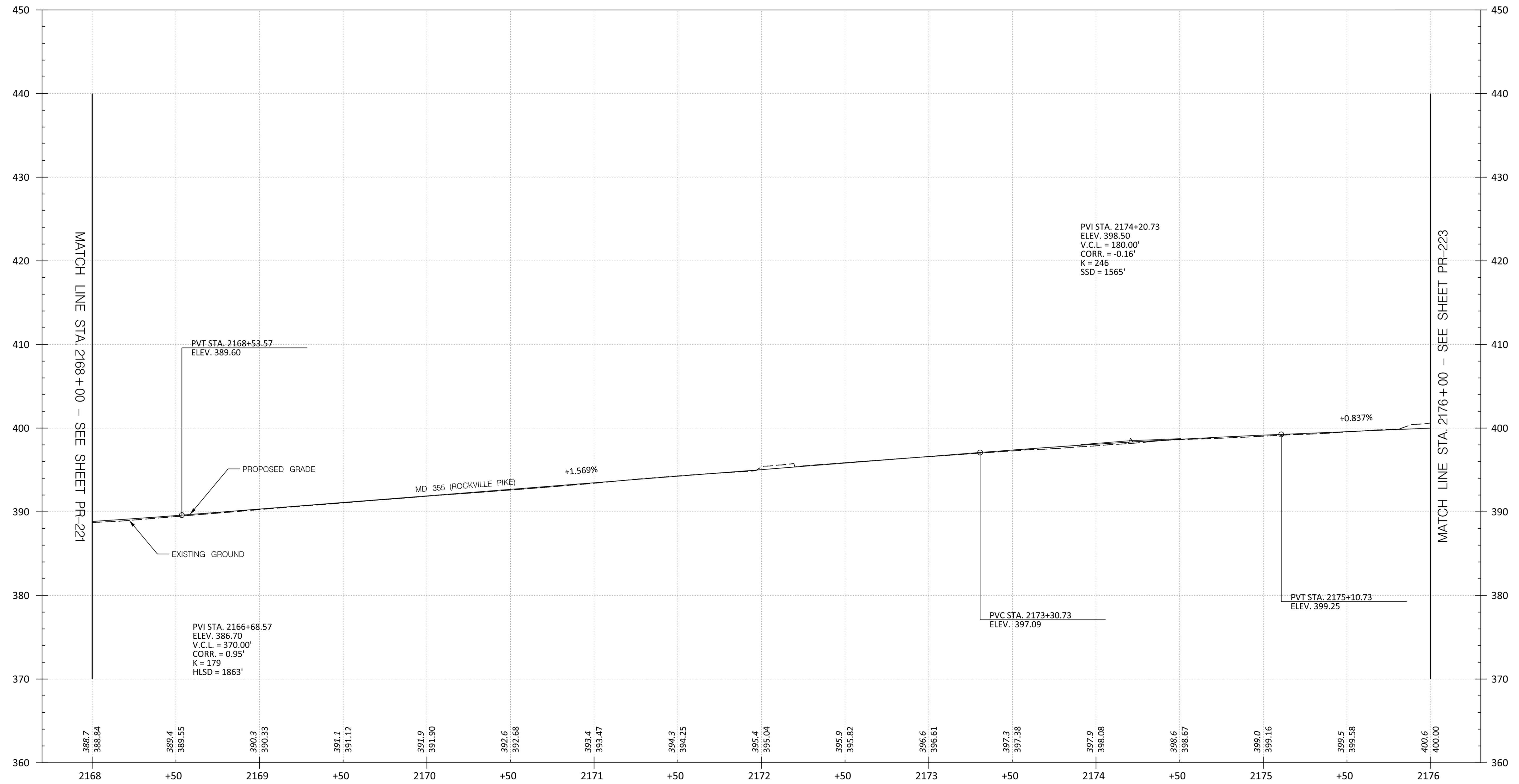

PROFESSIONAL CERTIFICATION:  
I HEREBY CERTIFY THAT THESE DOCUMENTS WERE PREPARED OR APPROVED BY ME AND THAT I AM A DULY LICENSED PROFESSIONAL ENGINEER UNDER THE LAWS OF THE STATE OF MARYLAND.  
LICENSE NO: \_\_\_\_\_ EXPIRATION DATE: \_\_\_\_\_

NO.	REVISION	DATE	BY

MONTGOMERY COUNTY DEPARTMENT OF TRANSPORTATION  
DIVISION OF TRANSPORTATION ENGINEERING  
GAITHERSBURG, MARYLAND

RECOMMENDED FOR APPROVAL  
SEE TITLE SHEET FOR SIGNATURES \_\_\_\_\_ Date \_\_\_\_\_  
Chief, Design Section  
APPROVED  
SEE TITLE SHEET FOR SIGNATURES \_\_\_\_\_ Date \_\_\_\_\_  
Chief, Division of Transportation Engineering  
Designed by: \_\_\_\_\_ Drawn by: \_\_\_\_\_ Checked by: \_\_\_\_\_

MD 355 BUS RAPID TRANSIT (BRT)  
ROADWAY PROFILE  
SCALE : H: 1" = 30'; V: 1" = 6' DATE : DECEMBER 2022  
Project No. : 502005 SHEET 218 of 887

PR-222

11/6/2022 P:\stntec-sc-pw-bentley.com\stntec-sc-pw-02\Documents\202621306\700 CADD\701 Reference\mHP-0002.MD355BRT.dgn

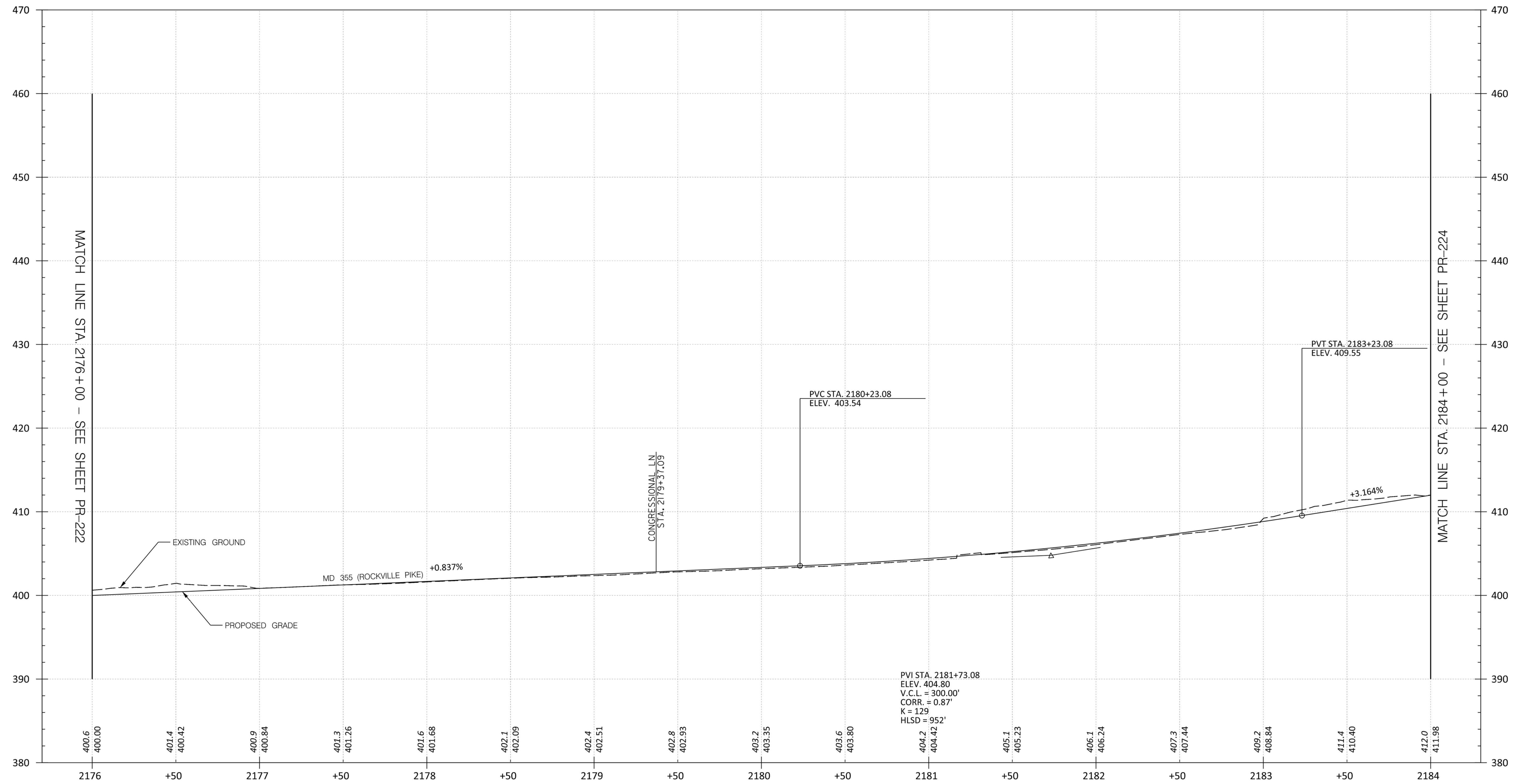

PR-223

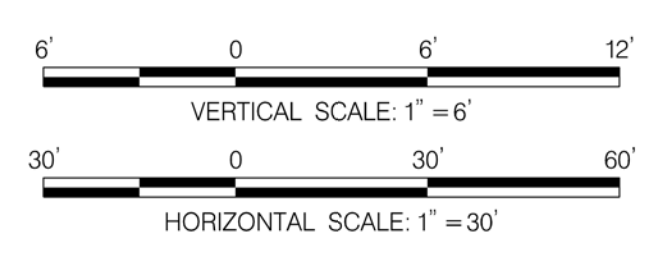

PROFESSIONAL CERTIFICATION:  
 I HEREBY CERTIFY THAT THESE DOCUMENTS WERE PREPARED OR APPROVED BY ME AND THAT I AM A DULY LICENSED PROFESSIONAL ENGINEER UNDER THE LAWS OF THE STATE OF MARYLAND.  
 LICENSE NO: \_\_\_\_\_ EXPIRATION DATE: \_\_\_\_\_

NO.	REVISION	DATE	BY

MONTGOMERY COUNTY DEPARTMENT OF TRANSPORTATION  
 DIVISION OF TRANSPORTATION ENGINEERING  
 GAITHERSBURG, MARYLAND

RECOMMENDED FOR APPROVAL  
 SEE TITLE SHEET FOR SIGNATURES \_\_\_\_\_ Date \_\_\_\_\_  
 Chief, Design Section  
 APPROVED  
 SEE TITLE SHEET FOR SIGNATURES \_\_\_\_\_ Date \_\_\_\_\_  
 Chief, Division of Transportation Engineering  
 Designed by: \_\_\_\_\_ Drawn by: \_\_\_\_\_ Checked by: \_\_\_\_\_

MD 355 BUS RAPID TRANSIT (BRT)  
 ROADWAY PROFILE

SCALE : H: 1" = 30'; V: 1" = 6' DATE : DECEMBER 2022

Project No. : 502005 SHEET 219 of 887

11/6/2022 P:\stntec-sc-pw-bentley.com\stntec-sc-pw-02\Documents\202621306\700 CADD\701 Reference\mHP-0002\_MD355BRT.dgn

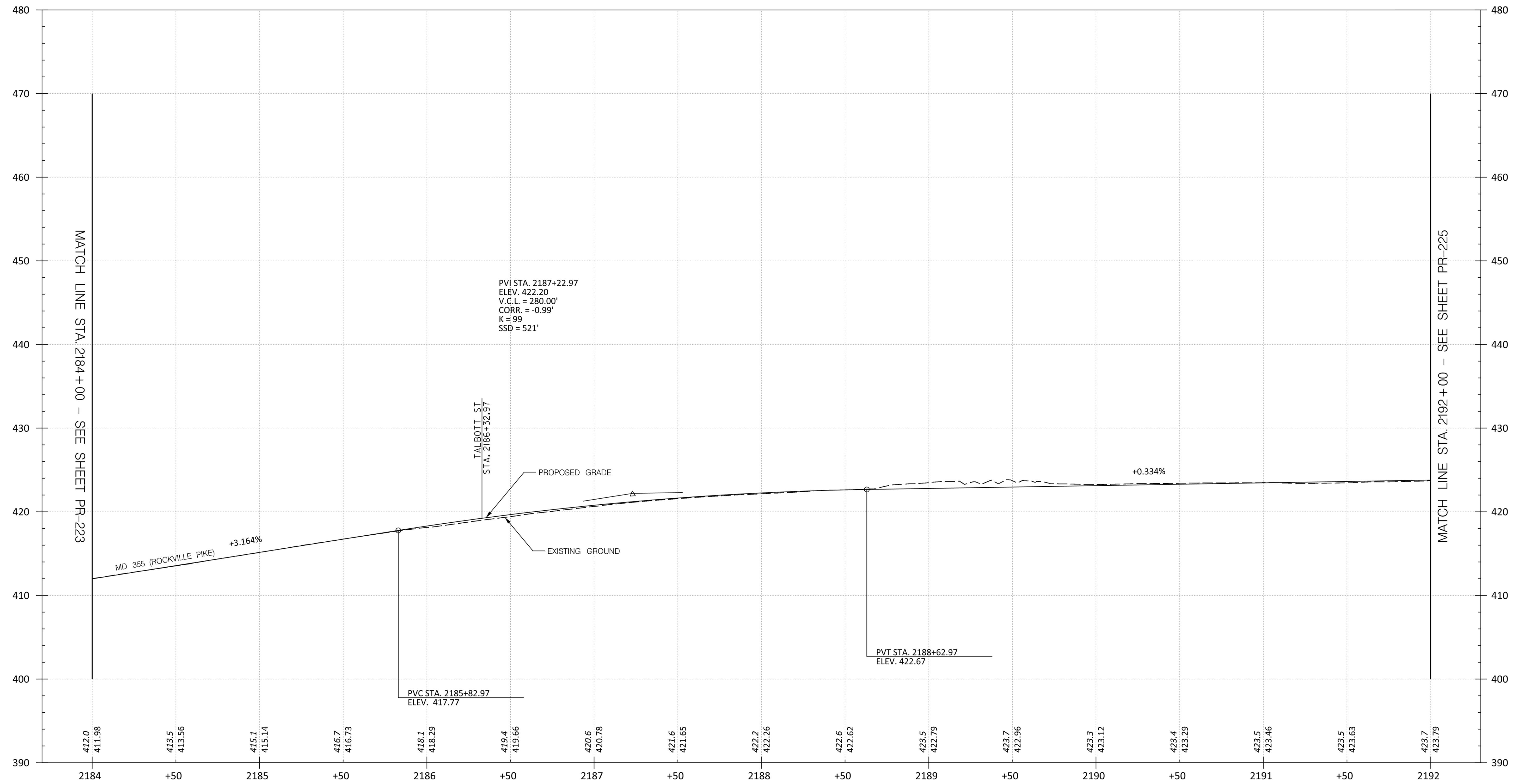

PR-224

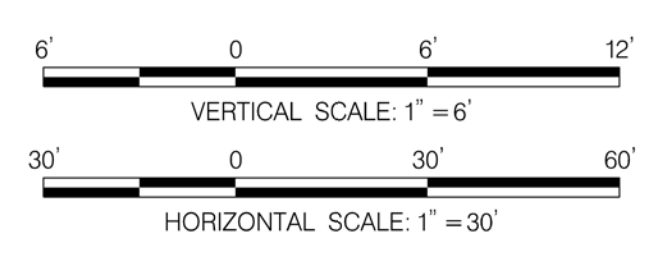

PROFESSIONAL CERTIFICATION:  
 I HEREBY CERTIFY THAT THESE DOCUMENTS WERE PREPARED OR APPROVED BY ME AND THAT I AM A DULY LICENSED PROFESSIONAL ENGINEER UNDER THE LAWS OF THE STATE OF MARYLAND.  
 LICENSE NO: \_\_\_\_\_ EXPIRATION DATE: \_\_\_\_\_

NO.	REVISION	DATE	BY

MONTGOMERY COUNTY DEPARTMENT OF TRANSPORTATION  
 DIVISION OF TRANSPORTATION ENGINEERING  
 GAITHERSBURG, MARYLAND

RECOMMENDED FOR APPROVAL  
 SEE TITLE SHEET FOR SIGNATURES  
 Chief, Design Section \_\_\_\_\_ Date \_\_\_\_\_  
 APPROVED  
 SEE TITLE SHEET FOR SIGNATURES  
 Chief, Division of Transportation Engineering \_\_\_\_\_ Date \_\_\_\_\_  
 Designed by : \_\_\_\_\_ Drawn by : \_\_\_\_\_ Checked by : \_\_\_\_\_

MD 355 BUS RAPID TRANSIT (BRT)  
 ROADWAY PROFILE  
 SCALE : H: 1" = 30'; V: 1" = 6' DATE : DECEMBER 2022  
 Project No. : 502005 SHEET 220 of 887



11/6/2022 P:\stntec-sc-pw-bentley.com\stntec-sc-pw-02\Documents\202621306\700\_CADD\701\_Reference\mHP-0002\_MD355BRT.dgn

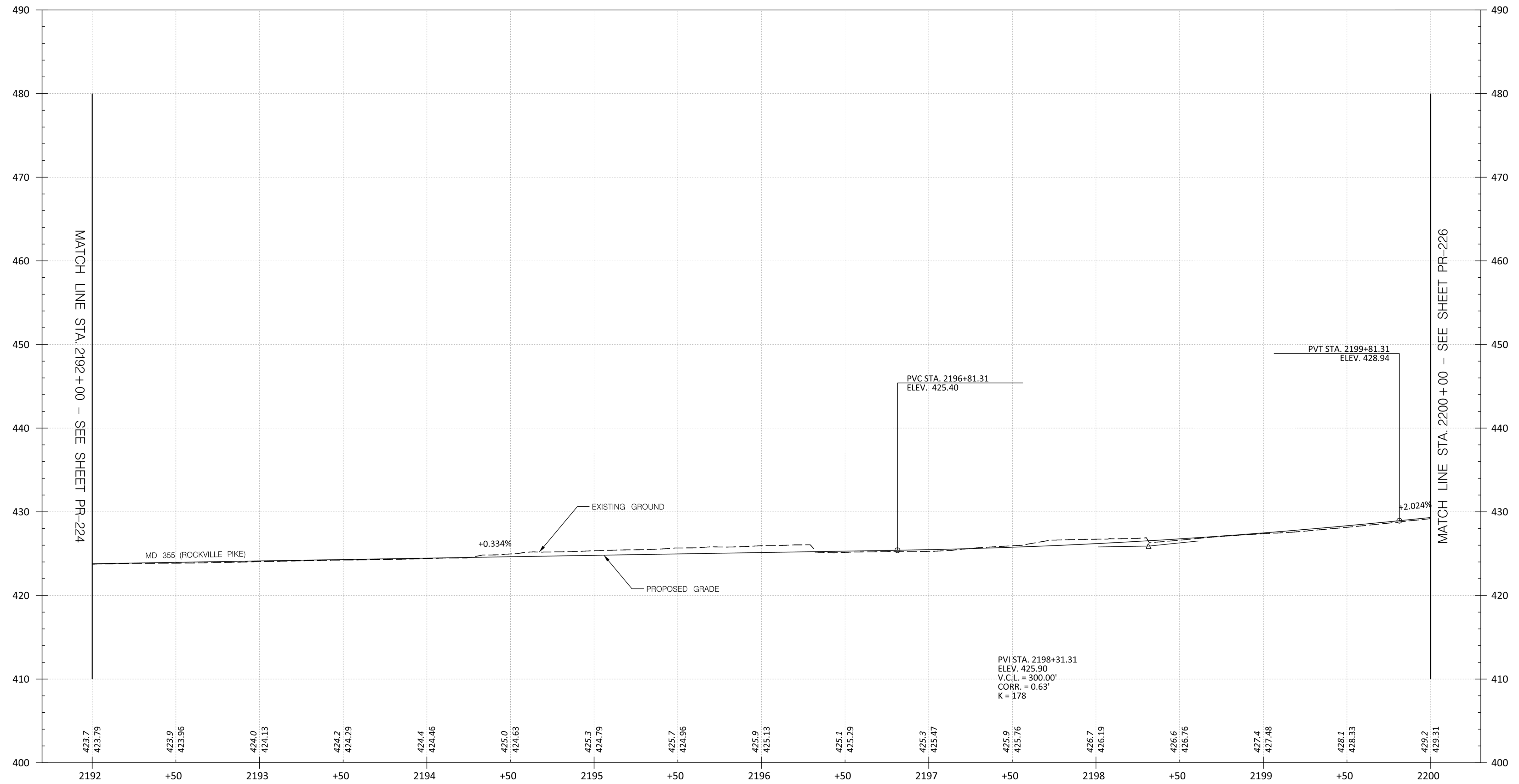

PR-225

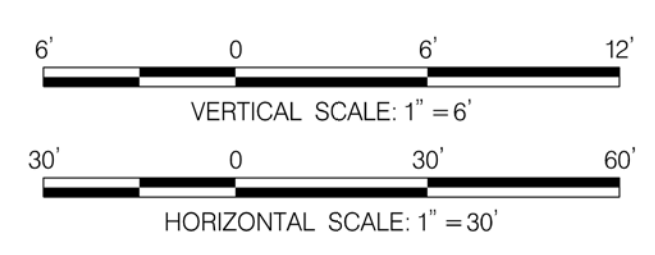

PROFESSIONAL CERTIFICATION:  
 I HEREBY CERTIFY THAT THESE DOCUMENTS WERE PREPARED OR APPROVED BY ME AND THAT I AM A DULY LICENSED PROFESSIONAL ENGINEER UNDER THE LAWS OF THE STATE OF MARYLAND.  
 LICENSE NO: \_\_\_\_\_ EXPIRATION DATE: \_\_\_\_\_

NO.	REVISION	DATE	BY

MONTGOMERY COUNTY DEPARTMENT OF TRANSPORTATION  
 DIVISION OF TRANSPORTATION ENGINEERING  
 GAITHERSBURG, MARYLAND

RECOMMENDED FOR APPROVAL  
 SEE TITLE SHEET FOR SIGNATURES  
 Chief, Design Section \_\_\_\_\_ Date \_\_\_\_\_

APPROVED  
 SEE TITLE SHEET FOR SIGNATURES  
 Chief, Division of Transportation Engineering \_\_\_\_\_ Date \_\_\_\_\_

Designed by: \_\_\_\_\_ Drawn by: \_\_\_\_\_ Checked by: \_\_\_\_\_

MD 355 BUS RAPID TRANSIT (BRT)  
 ROADWAY PROFILE

SCALE : H: 1" = 30'; V: 1" = 6' DATE : DECEMBER 2022

Project No. : 502005 SHEET 221 of 887

11/6/2022 P:\stntec-sc-pw-bentley.com\stntec-sc-pw-02\Documents\202621306\700 CADD\701 Reference\mHP-0002\_MD355BRT.dgn

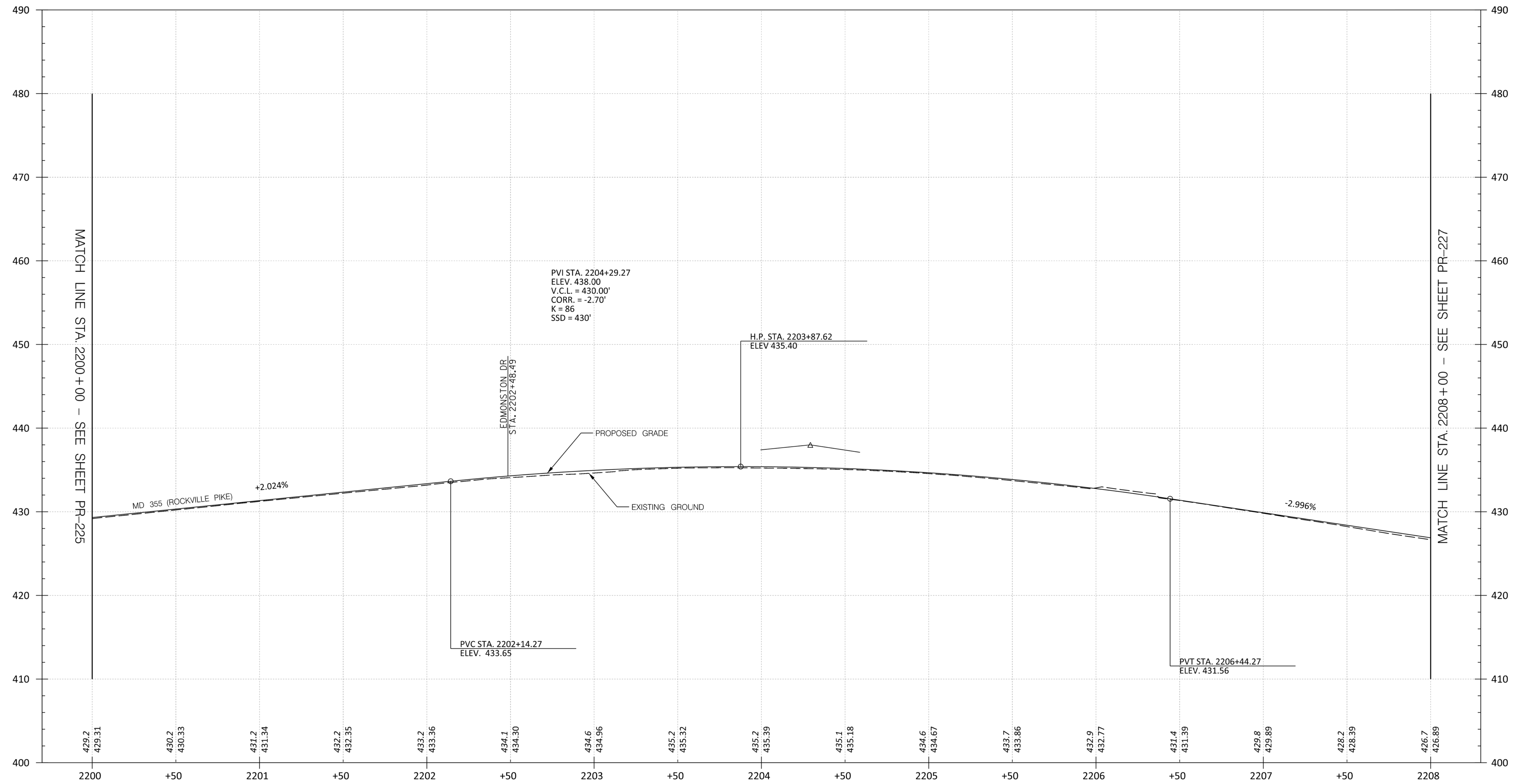

MATCH LINE STA. 2200+00 - SEE SHEET PR-225

MATCH LINE STA. 2208+00 - SEE SHEET PR-227

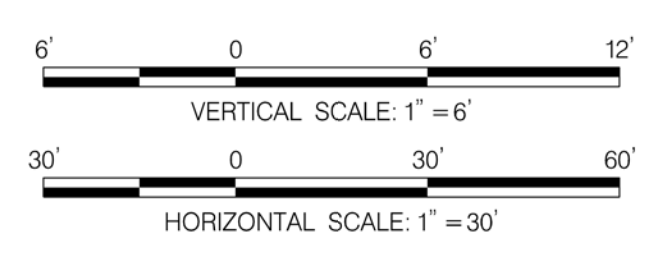

PROFESSIONAL CERTIFICATION:  
 I HEREBY CERTIFY THAT THESE DOCUMENTS WERE PREPARED OR APPROVED BY ME AND THAT I AM A DULY LICENSED PROFESSIONAL ENGINEER UNDER THE LAWS OF THE STATE OF MARYLAND.  
 LICENSE NO: \_\_\_\_\_ EXPIRATION DATE: \_\_\_\_\_

MONTGOMERY COUNTY DEPARTMENT OF TRANSPORTATION  
 DIVISION OF TRANSPORTATION ENGINEERING  
 GAITHERSBURG, MARYLAND

RECOMMENDED FOR APPROVAL  
 SEE TITLE SHEET FOR SIGNATURES \_\_\_\_\_ Date \_\_\_\_\_  
 Chief, Design Section  
 APPROVED  
 SEE TITLE SHEET FOR SIGNATURES \_\_\_\_\_ Date \_\_\_\_\_  
 Chief, Division of Transportation Engineering  
 Designed by: \_\_\_\_\_ Drawn by: \_\_\_\_\_ Checked by: \_\_\_\_\_

MD 355 BUS RAPID TRANSIT (BRT)  
 ROADWAY PROFILE  
 SCALE : H: 1" = 30'; V: 1" = 6' DATE : DECEMBER 2022  
 Project No. : 502005 SHEET 222 of 887

PR-226

11/6/2022 P:\stntec-sc-pw-bentley.com\stntec-sc-pw-02\Documents\202621306\700 CADD\701 Reference\mHP-0002\_MD355BRT.dgn

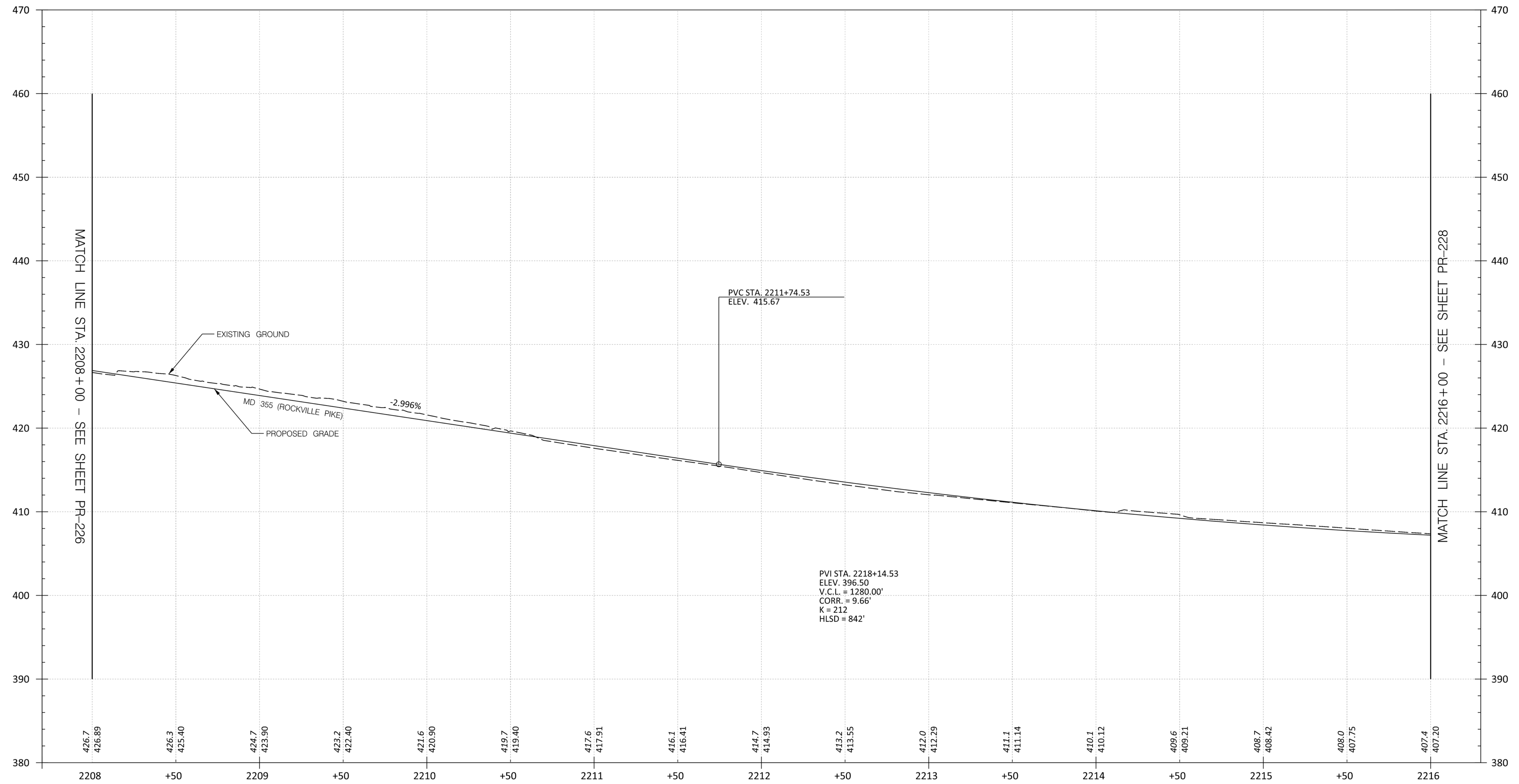

PR-227

MONTGOMERY COUNTY DEPARTMENT OF TRANSPORTATION  
DIVISION OF TRANSPORTATION ENGINEERING  
GAITHERSBURG, MARYLAND

MD 355 BUS RAPID TRANSIT (BRT)

ROADWAY PROFILE

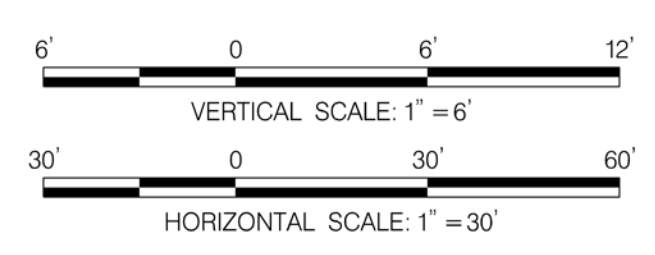

PROFESSIONAL CERTIFICATION:  
I HEREBY CERTIFY THAT THESE DOCUMENTS WERE PREPARED OR APPROVED BY ME AND THAT I AM A DULY LICENSED PROFESSIONAL ENGINEER UNDER THE LAWS OF THE STATE OF MARYLAND.  
LICENSE NO: \_\_\_\_\_ EXPIRATION DATE: \_\_\_\_\_

NO.	REVISION	DATE	BY

RECOMMENDED FOR APPROVAL  
SEE TITLE SHEET FOR SIGNATURES  
Chief, Design Section \_\_\_\_\_ Date \_\_\_\_\_  
APPROVED  
SEE TITLE SHEET FOR SIGNATURES  
Chief, Division of Transportation Engineering \_\_\_\_\_ Date \_\_\_\_\_  
Designed by: \_\_\_\_\_ Drawn by: \_\_\_\_\_ Checked by: \_\_\_\_\_

SCALE : H: 1" = 30'; V: 1" = 6' DATE : DECEMBER 2022  
Project No. : 502005 SHEET 223 of 887

11/6/2022 P:\stntec-sc-pw-bentley.com\stntec-sc-pw-02\Documents\202621306\700 CADD\701 Reference\mHP-0002\_MD355BRT.dgn

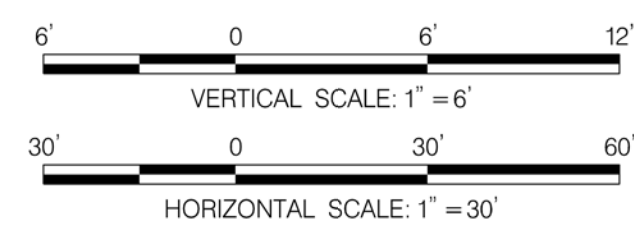
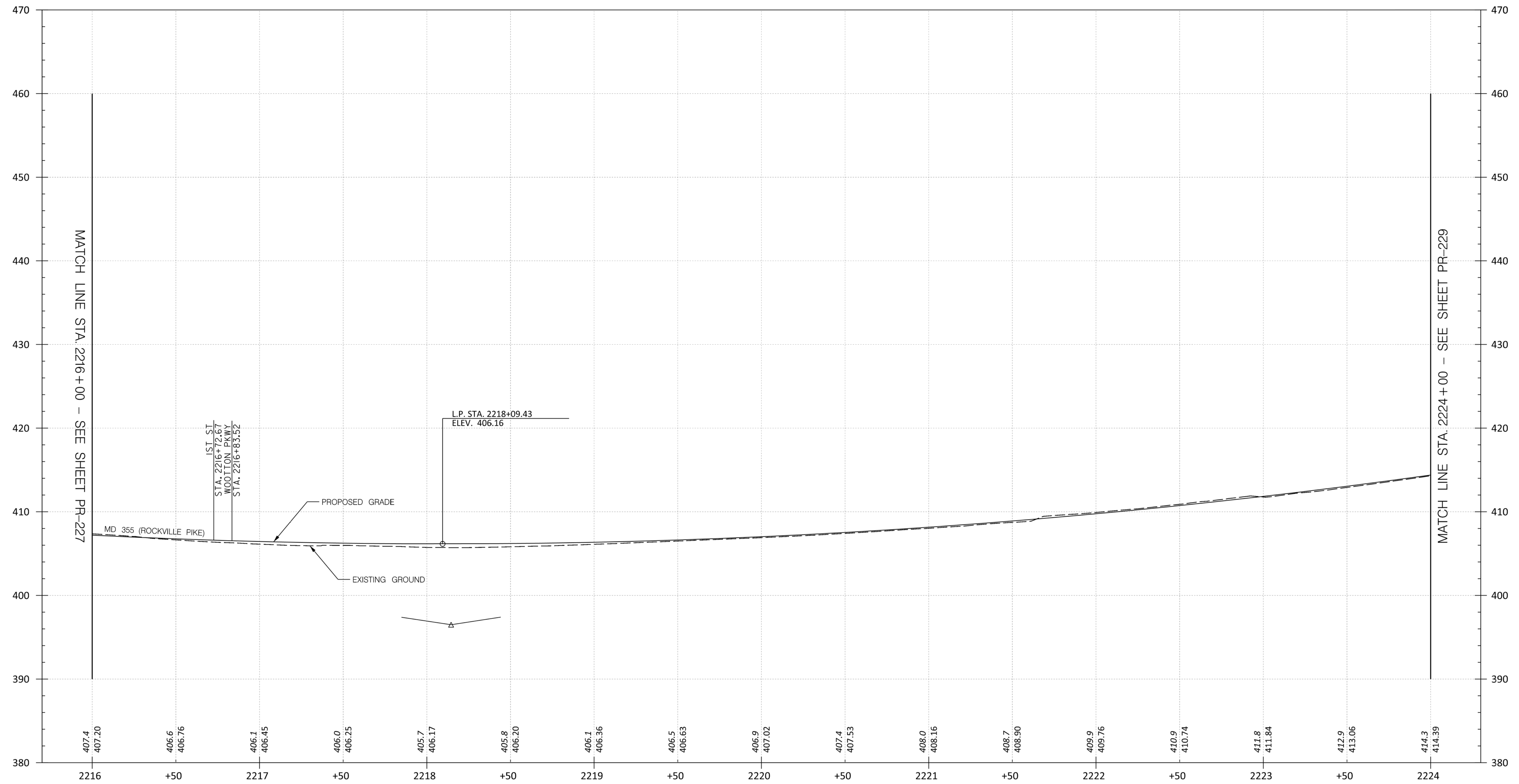

PROFESSIONAL CERTIFICATION:  
 I HEREBY CERTIFY THAT THESE DOCUMENTS WERE PREPARED  
 OR APPROVED BY ME AND THAT I AM A DULY LICENSED  
 PROFESSIONAL ENGINEER UNDER THE LAWS OF THE STATE  
 OF MARYLAND.  
 LICENSE NO: \_\_\_\_\_ EXPIRATION DATE: \_\_\_\_\_

NO.	REVISION	DATE	BY

MONTGOMERY COUNTY DEPARTMENT OF TRANSPORTATION  
 DIVISION OF TRANSPORTATION ENGINEERING  
 GAITHERSBURG, MARYLAND

RECOMMENDED FOR APPROVAL  
 SEE TITLE SHEET FOR SIGNATURES \_\_\_\_\_ Date \_\_\_\_\_  
 Chief, Design Section  
 APPROVED  
 SEE TITLE SHEET FOR SIGNATURES \_\_\_\_\_ Date \_\_\_\_\_  
 Chief, Division of Transportation Engineering  
 Designed by: \_\_\_\_\_ Drawn by: \_\_\_\_\_ Checked by: \_\_\_\_\_

PR-228

MD 355 BUS RAPID TRANSIT (BRT)  
 ROADWAY PROFILE

SCALE : H: 1" = 30'; V: 1" = 6' DATE : DECEMBER 2022

Project No. : 502005 SHEET 224 of 887

11/6/2022  
 P:\stntec-sc-pw-bentley.com\stntec-sc-pw-02\Documents\202621306\700\_CADD\701 Reference\mHP-0002\_MD355BRT.dgn

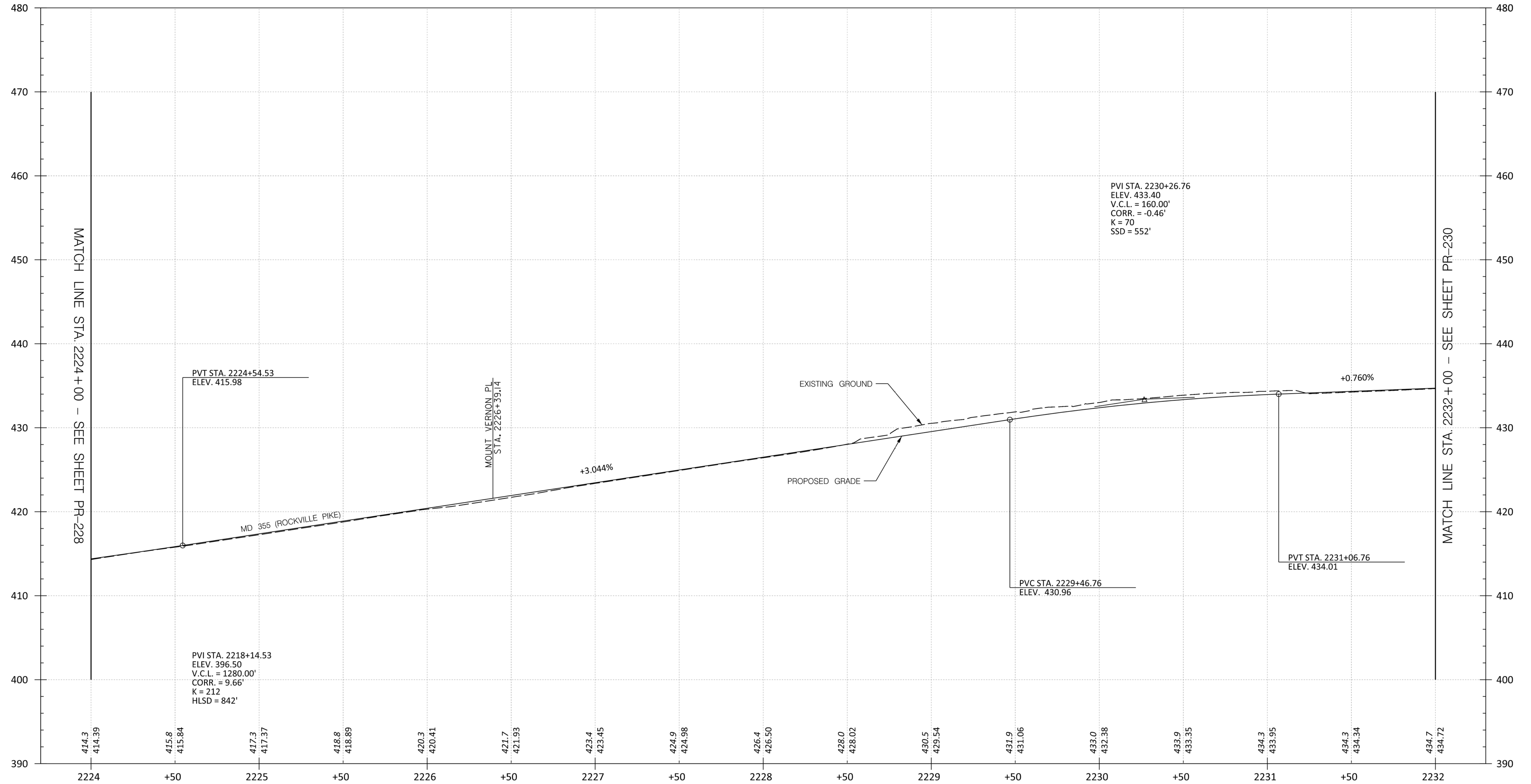

PR-229

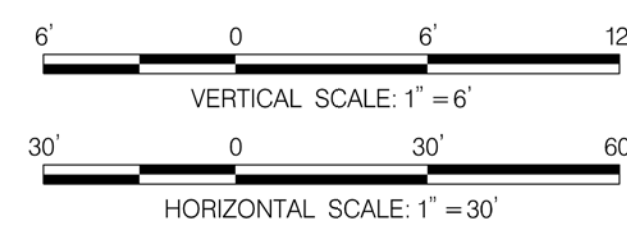

PROFESSIONAL CERTIFICATION:  
 I HEREBY CERTIFY THAT THESE DOCUMENTS WERE PREPARED OR APPROVED BY ME AND THAT I AM A DULY LICENSED PROFESSIONAL ENGINEER UNDER THE LAWS OF THE STATE OF MARYLAND.  
 LICENSE NO: \_\_\_\_\_ EXPIRATION DATE: \_\_\_\_\_

NO.	REVISION	DATE	BY

MONTGOMERY COUNTY DEPARTMENT OF TRANSPORTATION  
 DIVISION OF TRANSPORTATION ENGINEERING  
 GAITHERSBURG, MARYLAND

RECOMMENDED FOR APPROVAL  
 SEE TITLE SHEET FOR SIGNATURES  
 Chief, Design Section \_\_\_\_\_ Date \_\_\_\_\_  
 APPROVED  
 SEE TITLE SHEET FOR SIGNATURES  
 Chief, Division of Transportation Engineering \_\_\_\_\_ Date \_\_\_\_\_  
 Designed by: \_\_\_\_\_ Drawn by: \_\_\_\_\_ Checked by: \_\_\_\_\_

MD 355 BUS RAPID TRANSIT (BRT)  
 ROADWAY PROFILE  
 SCALE : H: 1" = 30'; V: 1" = 6' DATE : DECEMBER 2022  
 Project No. : 502005 SHEET 225 of 887

11/6/2022 P:\stntec-sc-pw-bentley.com\stntec-sc-pw-02\Documents\202621306\700 CADD\701 Reference\mHP-0002\_MD355BRT.dgn

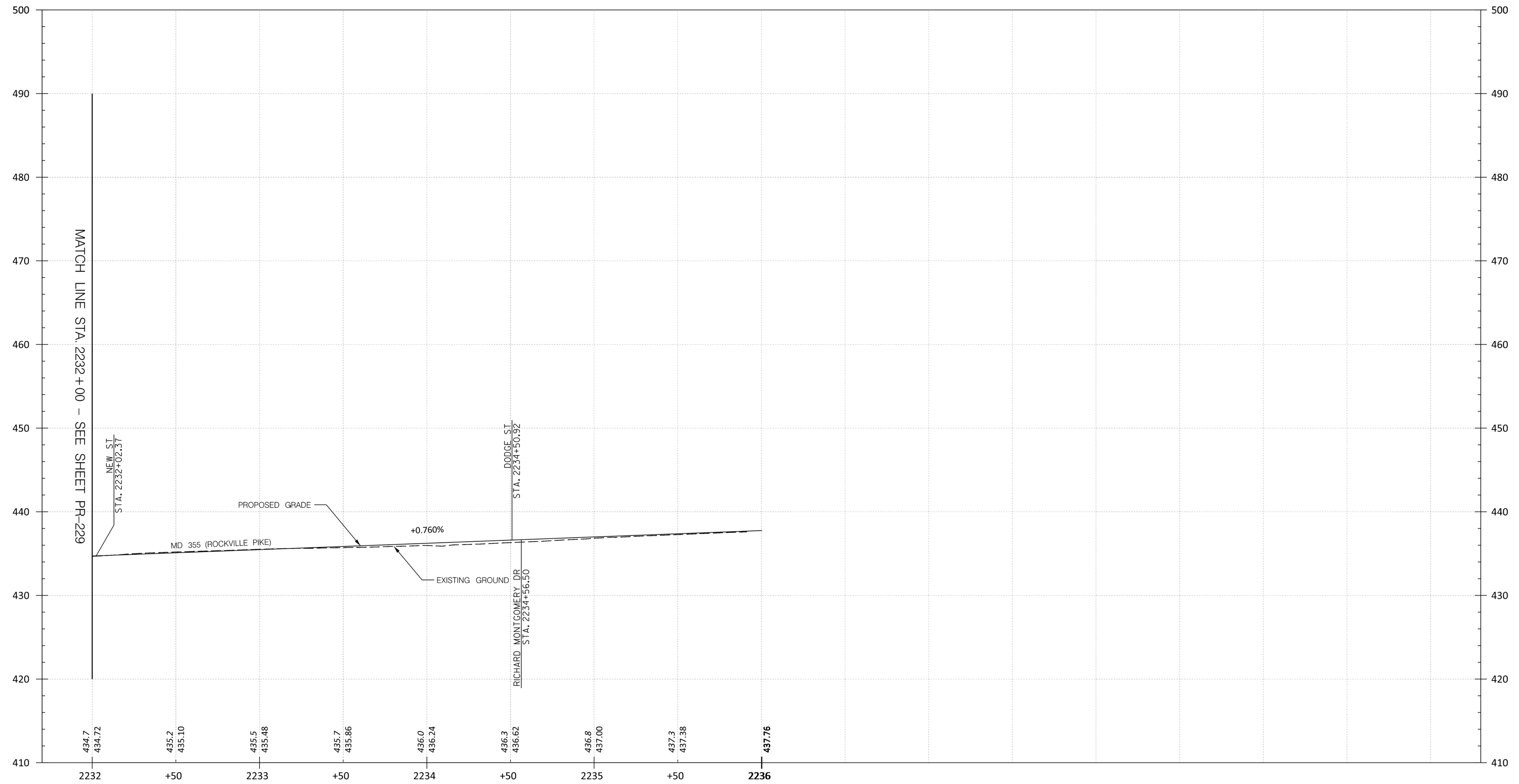

PR-230

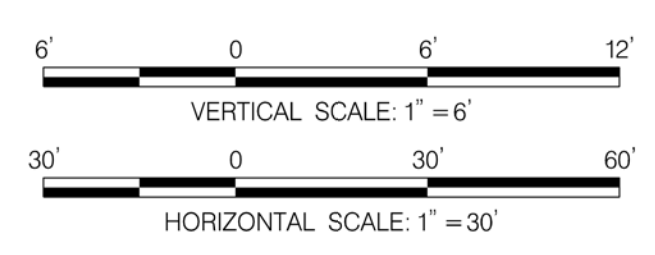

PROFESSIONAL CERTIFICATION:  
I HEREBY CERTIFY THAT THESE DOCUMENTS WERE PREPARED  
OR APPROVED BY ME AND THAT I AM A DULY LICENSED  
PROFESSIONAL ENGINEER UNDER THE LAWS OF THE STATE  
OF MARYLAND.  
LICENSE NO: \_\_\_\_\_ EXPIRATION DATE: \_\_\_\_\_



NO.	REVISION	DATE	BY

MONTGOMERY COUNTY DEPARTMENT OF TRANSPORTATION  
DIVISION OF TRANSPORTATION ENGINEERING  
GAITHERSBURG, MARYLAND

RECOMMENDED FOR APPROVAL

SEE TITLE SHEET FOR SIGNATURES \_\_\_\_\_ Date \_\_\_\_\_  
Chief, Design Section

APPROVED

SEE TITLE SHEET FOR SIGNATURES \_\_\_\_\_ Date \_\_\_\_\_  
Chief, Division of Transportation Engineering

Designed by : \_\_\_\_\_ Drawn by : \_\_\_\_\_ Checked by : \_\_\_\_\_

MD 355 BUS RAPID TRANSIT (BRT)

ROADWAY PROFILE

SCALE : H: 1" = 30'; V: 1" = 6' DATE : DECEMBER 2022

Project No. : 502005 SHEET 226 of 887

11/6/2022 P:\stntec-sc-pw-bentley.com\stntec-sc-pw-02\Documents\202621306\700 CADD\701 Reference\mHP-0003\_MD355BRT.dgn

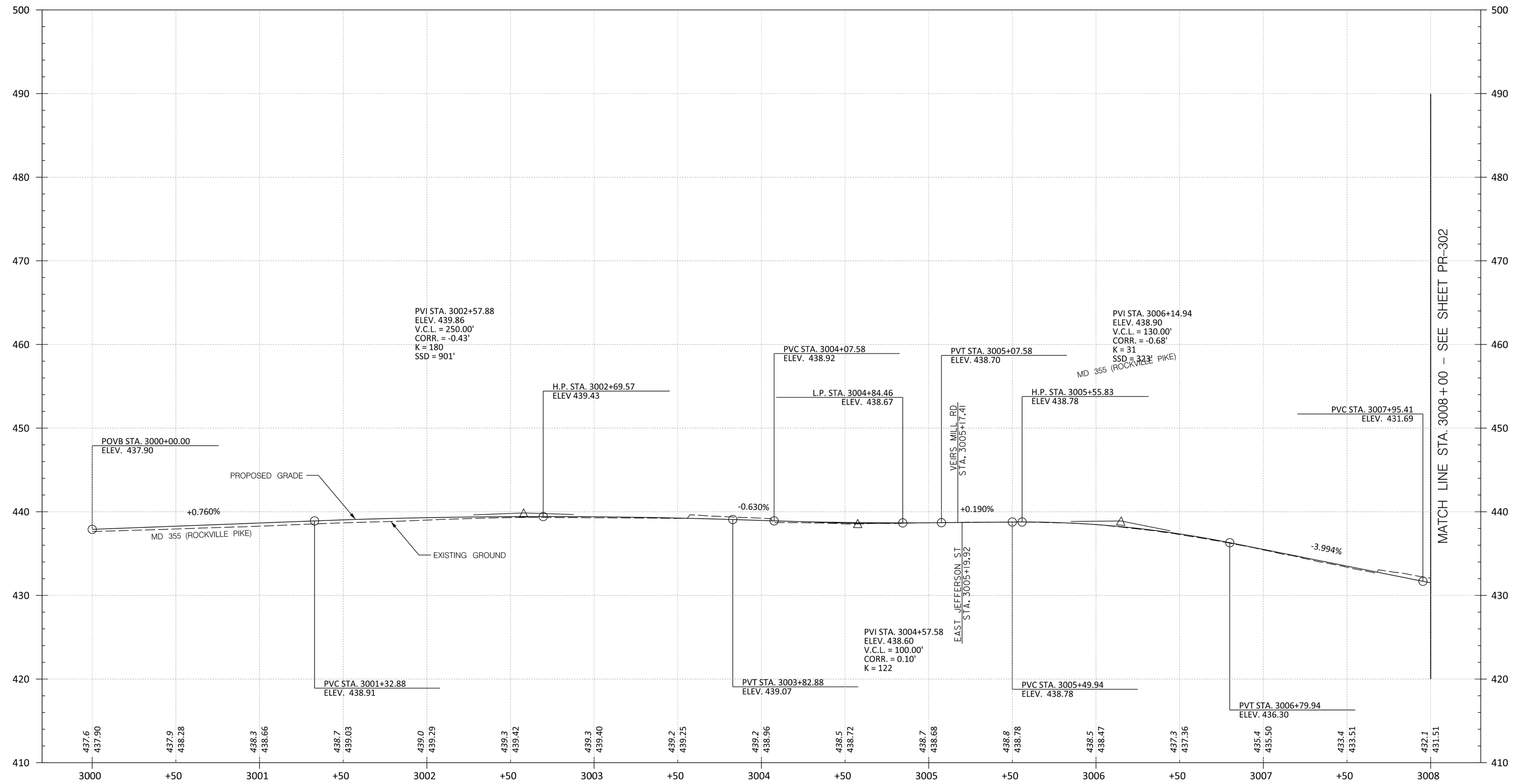

MATCH LINE STA. 3008+00 - SEE SHEET PR-302

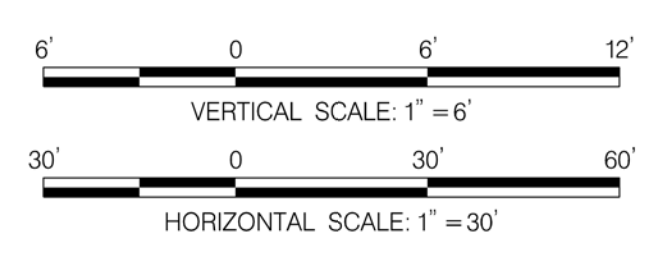

PROFESSIONAL CERTIFICATION:  
 I HEREBY CERTIFY THAT THESE DOCUMENTS WERE PREPARED OR APPROVED BY ME AND THAT I AM A DULY LICENSED PROFESSIONAL ENGINEER UNDER THE LAWS OF THE STATE OF MARYLAND.  
 LICENSE NO: \_\_\_\_\_ EXPIRATION DATE: \_\_\_\_\_

NO.	REVISION	DATE	BY

MONTGOMERY COUNTY DEPARTMENT OF TRANSPORTATION  
 DIVISION OF TRANSPORTATION ENGINEERING  
 GAITHERSBURG, MARYLAND

RECOMMENDED FOR APPROVAL  
 SEE TITLE SHEET FOR SIGNATURES  
 Chief, Design Section \_\_\_\_\_ Date \_\_\_\_\_  
 APPROVED  
 SEE TITLE SHEET FOR SIGNATURES  
 Chief, Division of Transportation Engineering \_\_\_\_\_ Date \_\_\_\_\_  
 Designed by: \_\_\_\_\_ Drawn by: \_\_\_\_\_ Checked by: \_\_\_\_\_

PR-301

MD 355 BUS RAPID TRANSIT (BRT)  
 ROADWAY PROFILE

SCALE : H: 1" = 30'; V: 1" = 6' DATE : DECEMBER 2022  
 Project No. : 502005 SHEET 227 of 887

11/6/2022 P:\stntec-sc-pw-bentley.com\stntec-sc-pw-02\Documents\202621306\700 CADD\701 Reference\mHP-0003\_MD355BRT.dgn

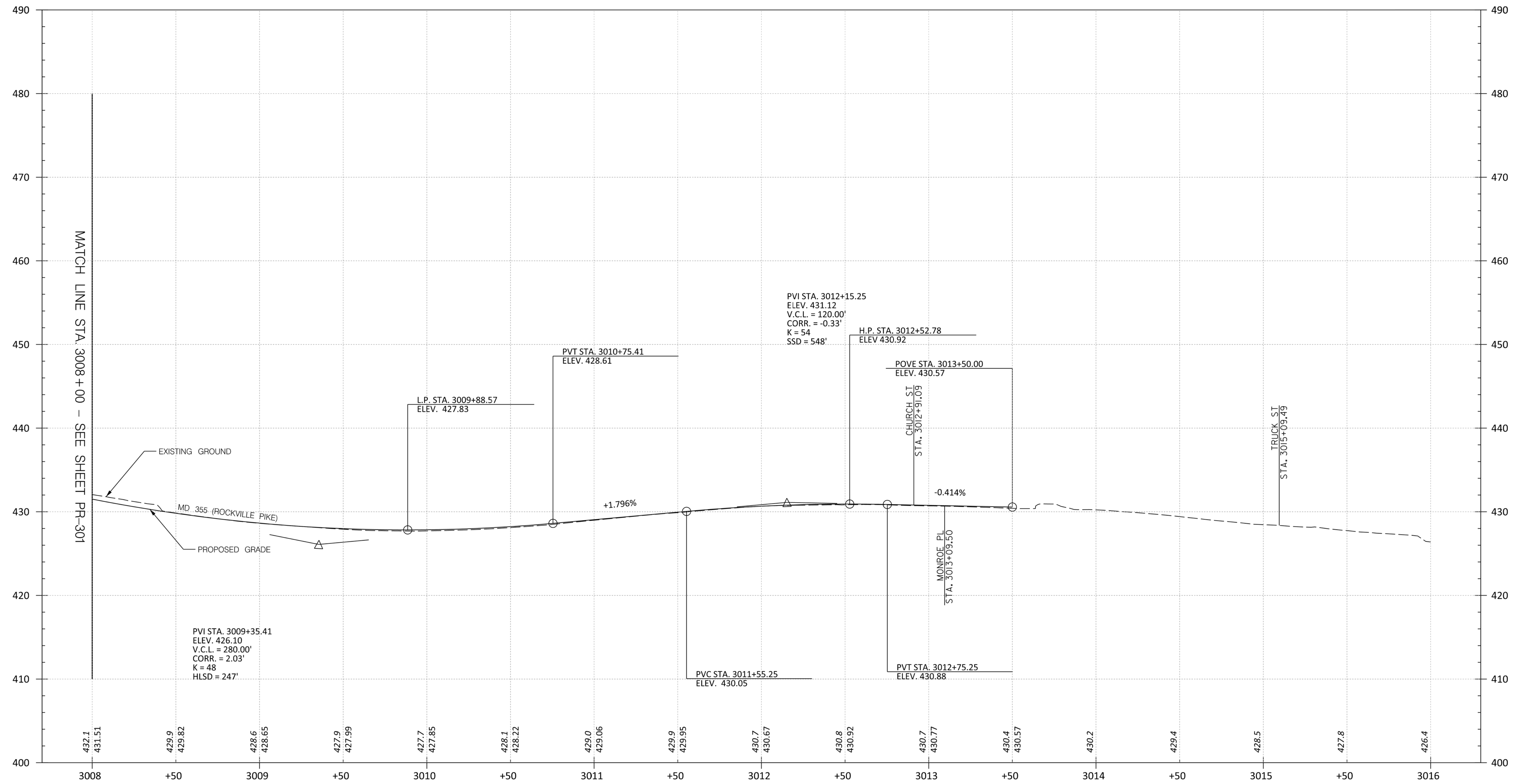

PR-302

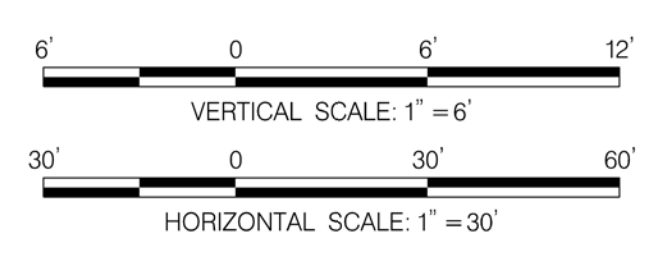

PROFESSIONAL CERTIFICATION:  
I HEREBY CERTIFY THAT THESE DOCUMENTS WERE PREPARED OR APPROVED BY ME AND THAT I AM A DULY LICENSED PROFESSIONAL ENGINEER UNDER THE LAWS OF THE STATE OF MARYLAND.  
LICENSE NO: \_\_\_\_\_ EXPIRATION DATE: \_\_\_\_\_

NO.	REVISION	DATE	BY

MONTGOMERY COUNTY DEPARTMENT OF TRANSPORTATION  
DIVISION OF TRANSPORTATION ENGINEERING  
GAITHERSBURG, MARYLAND

RECOMMENDED FOR APPROVAL  
SEE TITLE SHEET FOR SIGNATURES  
Chief, Design Section \_\_\_\_\_ Date \_\_\_\_\_  
APPROVED  
SEE TITLE SHEET FOR SIGNATURES  
Chief, Division of Transportation Engineering \_\_\_\_\_ Date \_\_\_\_\_  
Designed by: \_\_\_\_\_ Drawn by: \_\_\_\_\_ Checked by: \_\_\_\_\_

MD 355 BUS RAPID TRANSIT (BRT)  
ROADWAY PROFILE  
SCALE : H: 1" = 30'; V: 1" = 6' DATE : DECEMBER 2022  
Project No. : 502005 SHEET 228 of 887



I:\6/2022\pw\stantec-sc-pw-bentley.com\stntec-sc-pw-02\Documents\202621306\700 CADD\701 Reference\mHP-0003\_MD355BRT.dgn

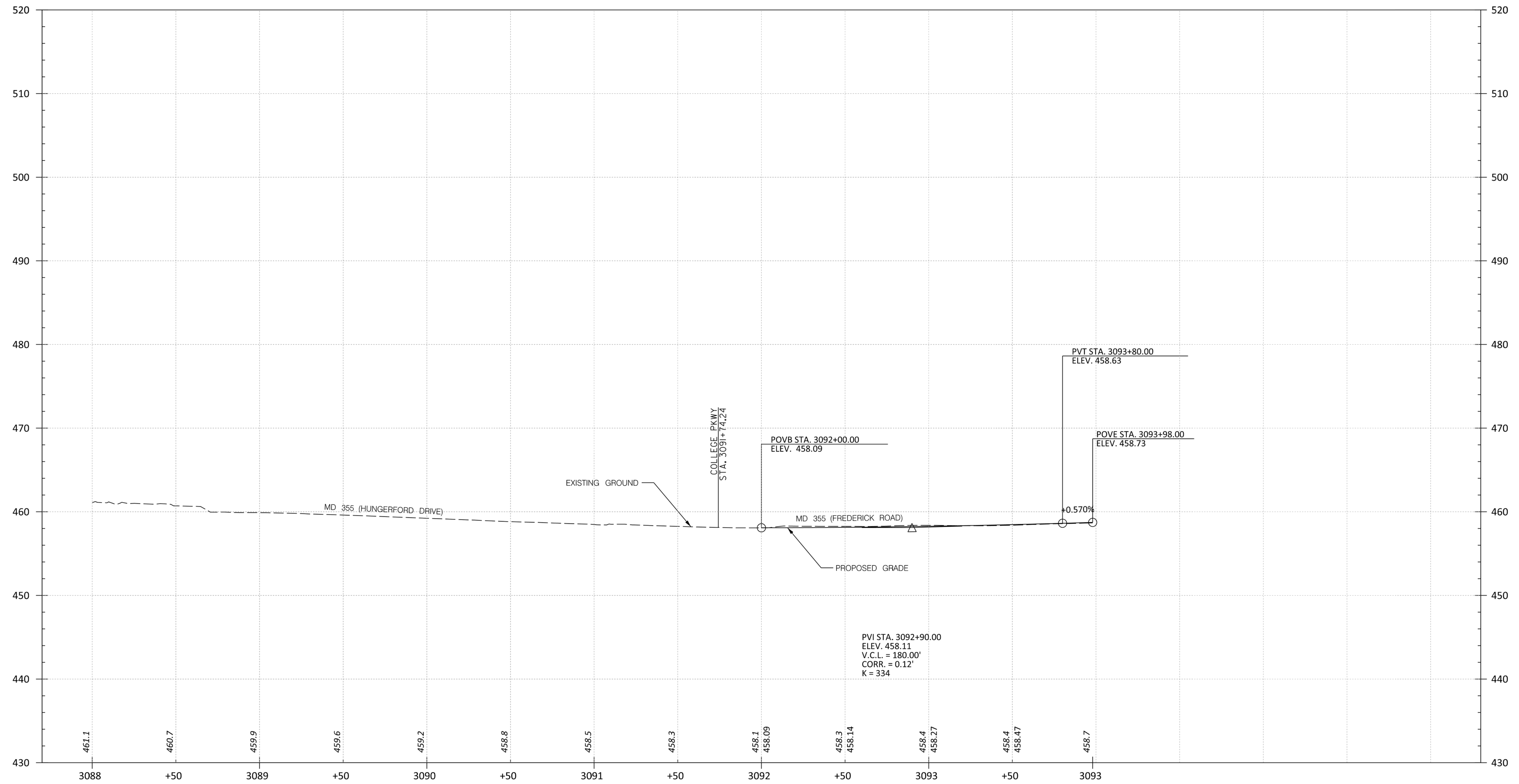

PR-303

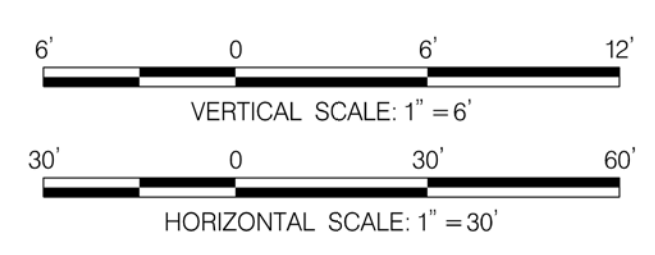

PROFESSIONAL CERTIFICATION:  
 I HEREBY CERTIFY THAT THESE DOCUMENTS WERE PREPARED  
 OR APPROVED BY ME AND THAT I AM A DULY LICENSED  
 PROFESSIONAL ENGINEER UNDER THE LAWS OF THE STATE  
 OF MARYLAND.  
 LICENSE NO: \_\_\_\_\_ EXPIRATION DATE: \_\_\_\_\_

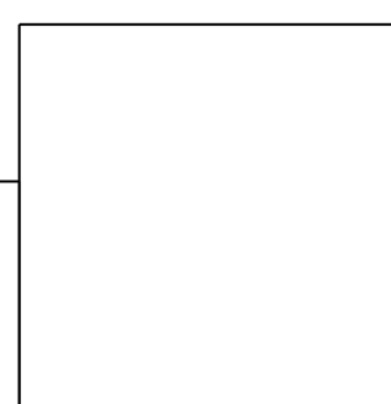

NO.	REVISION	DATE	BY

MONTGOMERY COUNTY DEPARTMENT OF TRANSPORTATION  
 DIVISION OF TRANSPORTATION ENGINEERING  
 GAITHERSBURG, MARYLAND

RECOMMENDED FOR APPROVAL  
 SEE TITLE SHEET FOR SIGNATURES \_\_\_\_\_ Date \_\_\_\_\_  
 Chief, Design Section  
 APPROVED  
 SEE TITLE SHEET FOR SIGNATURES \_\_\_\_\_ Date \_\_\_\_\_  
 Chief, Division of Transportation Engineering  
 Designed by : \_\_\_\_\_ Drawn by : \_\_\_\_\_ Checked by : \_\_\_\_\_

**MD 355 BUS RAPID TRANSIT (BRT)**  
  
**ROADWAY PROFILE**  
  
 SCALE : H: 1" = 30'; V: 1" = 6' DATE : DECEMBER 2022  
 Project No. : 502005 SHEET 229 of 887

11/6/2022  
 P:\stntec-sc-pw-bentley.com\stntec-sc-pw-02\Documents\202621306\700 CADD\701 Reference\mHP-0003.NB.MD355BRT.dgn

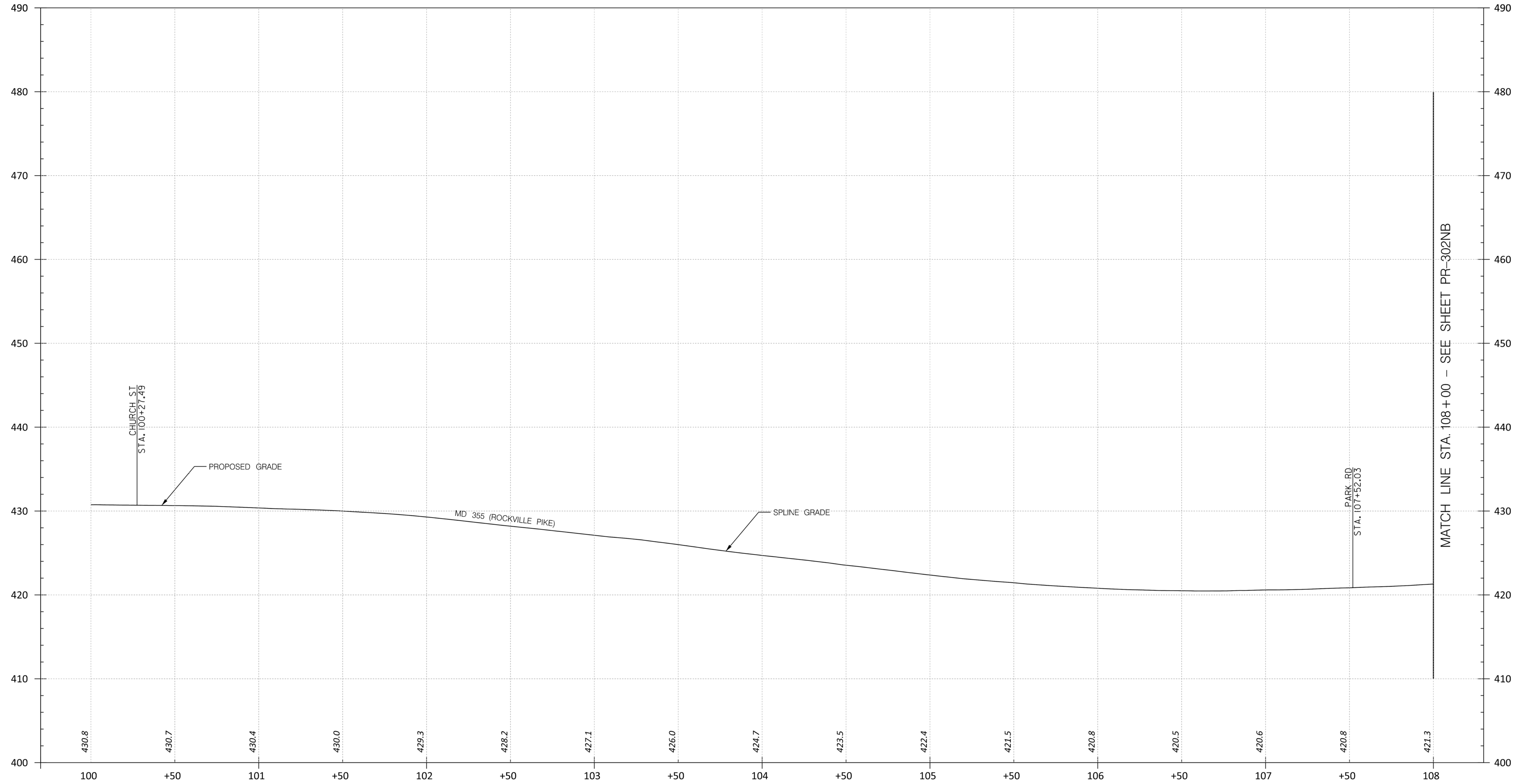

PR-301NB

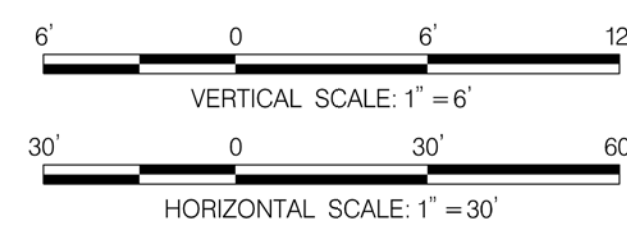

PROFESSIONAL CERTIFICATION:  
 I HEREBY CERTIFY THAT THESE DOCUMENTS WERE PREPARED  
 OR APPROVED BY ME AND THAT I AM A DULY LICENSED  
 PROFESSIONAL ENGINEER UNDER THE LAWS OF THE STATE  
 OF MARYLAND.  
 LICENSE NO: \_\_\_\_\_ EXPIRATION DATE: \_\_\_\_\_

NO.	REVISION	DATE	BY

MONTGOMERY COUNTY DEPARTMENT OF TRANSPORTATION  
 DIVISION OF TRANSPORTATION ENGINEERING  
 GAITHERSBURG, MARYLAND

RECOMMENDED FOR APPROVAL  
 SEE TITLE SHEET FOR SIGNATURES \_\_\_\_\_ Date \_\_\_\_\_  
 Chief, Design Section  
 APPROVED  
 SEE TITLE SHEET FOR SIGNATURES \_\_\_\_\_ Date \_\_\_\_\_  
 Chief, Division of Transportation Engineering  
 Designed by : \_\_\_\_\_ Drawn by : \_\_\_\_\_ Checked by : \_\_\_\_\_

MD 355 BUS RAPID TRANSIT (BRT)  
 ROADWAY PROFILE  
 SCALE : H: 1" = 30'; V: 1" = 6' DATE : DECEMBER 2022  
 Project No. : 502005 SHEET 230 of 887

I:\6/2022\pw\stantec-sc-pw-bentley.com\stntec-sc-pw-02\Documents\202621306\700 CADD\701 Reference\mHP-0003\_NB\_MD355BRT.dgn

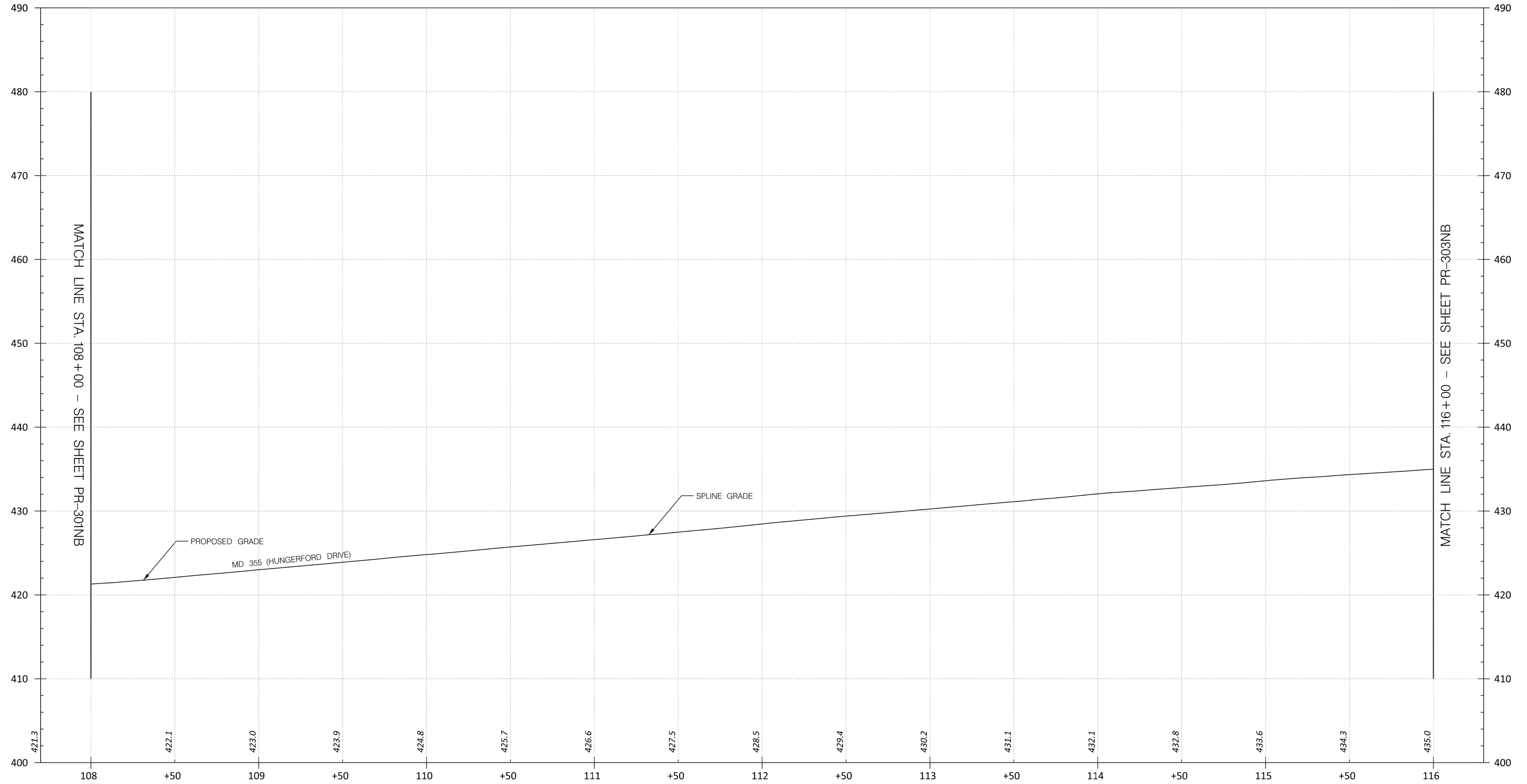

PR-302NB

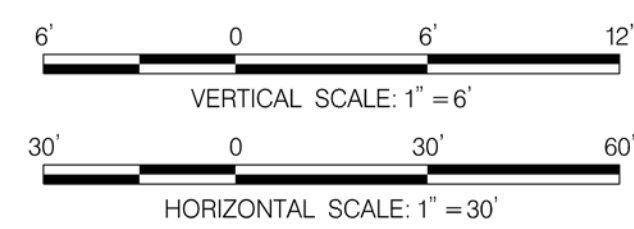

PROFESSIONAL CERTIFICATION:  
 I HEREBY CERTIFY THAT THESE DOCUMENTS WERE PREPARED  
 OR APPROVED BY ME AND THAT I AM A DULY LICENSED  
 PROFESSIONAL ENGINEER UNDER THE LAWS OF THE STATE  
 OF MARYLAND.  
 LICENSE NO: \_\_\_\_\_ EXPIRATION DATE: \_\_\_\_\_

NO.	REVISION	DATE	BY

MONTGOMERY COUNTY DEPARTMENT OF TRANSPORTATION  
 DIVISION OF TRANSPORTATION ENGINEERING  
 GAITHERSBURG, MARYLAND

RECOMMENDED FOR APPROVAL  
 SEE TITLE SHEET FOR SIGNATURES \_\_\_\_\_ Date \_\_\_\_\_  
Chief, Design Section  
 APPROVED  
 SEE TITLE SHEET FOR SIGNATURES \_\_\_\_\_ Date \_\_\_\_\_  
Chief, Division of Transportation Engineering  
 Designed by : \_\_\_\_\_ Drawn by : \_\_\_\_\_ Checked by : \_\_\_\_\_

MD 355 BUS RAPID TRANSIT (BRT)  
 ROADWAY PROFILE  
 SCALE : H: 1" = 30'; V: 1" = 6' DATE : DECEMBER 2022  
 Project No. : 502005 SHEET 231 of 887

11/6/2022 P:\stntec-sc-pw-bentley.com\stntec-sc-pw-02\Documents\202621306\700 CADD\701 Reference\mHP-0003\_NB\_MD355BRT.dgn

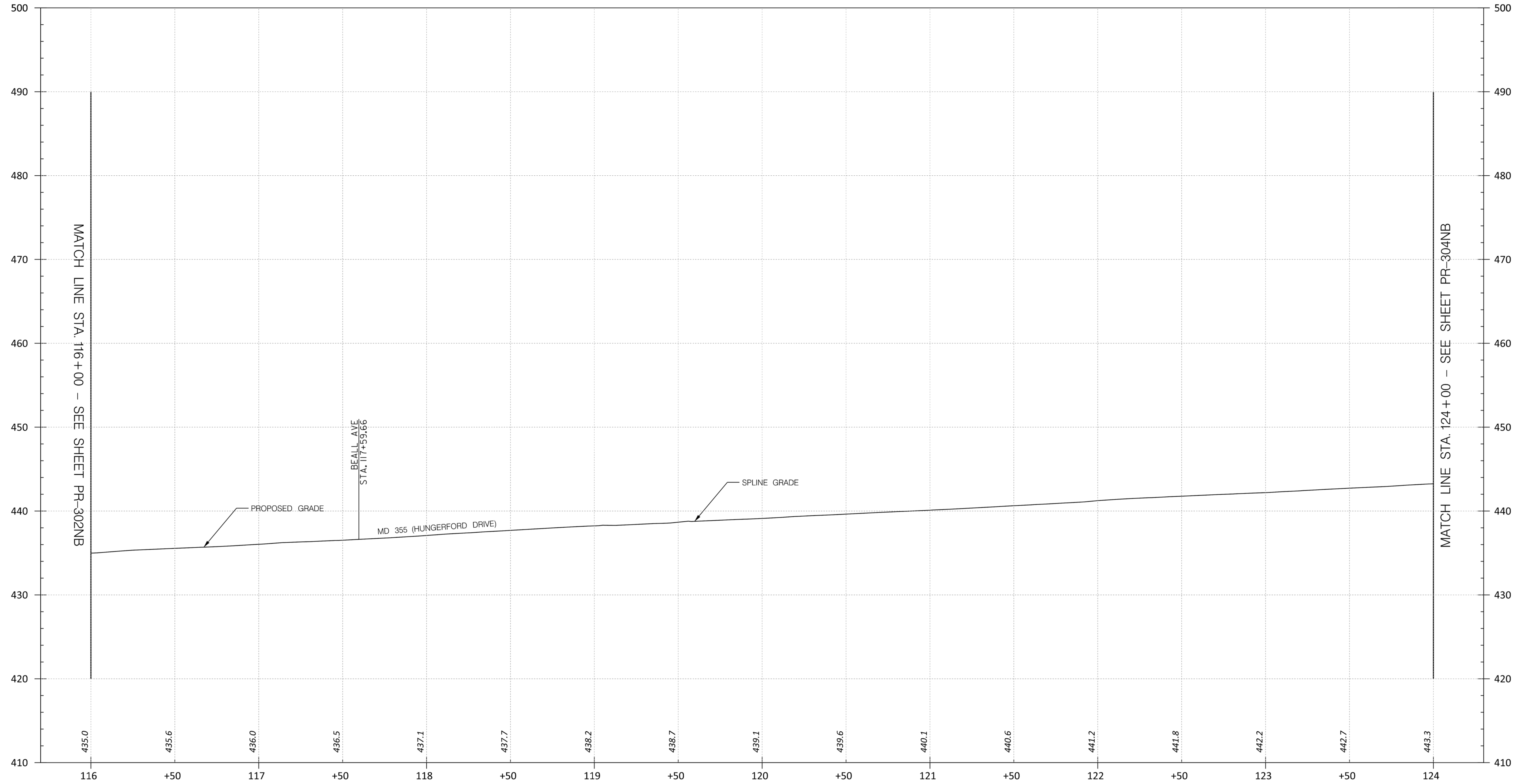

PR-303NB

MONTGOMERY COUNTY DEPARTMENT OF TRANSPORTATION  
DIVISION OF TRANSPORTATION ENGINEERING  
GAITHERSBURG, MARYLAND

MD 355 BUS RAPID TRANSIT (BRT)

ROADWAY PROFILE

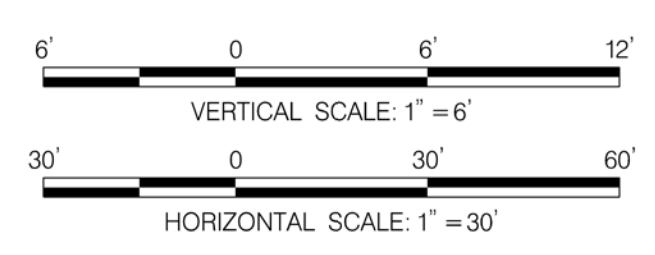

PROFESSIONAL CERTIFICATION:  
I HEREBY CERTIFY THAT THESE DOCUMENTS WERE PREPARED OR APPROVED BY ME AND THAT I AM A DULY LICENSED PROFESSIONAL ENGINEER UNDER THE LAWS OF THE STATE OF MARYLAND.  
LICENSE NO: \_\_\_\_\_ EXPIRATION DATE: \_\_\_\_\_

NO.	REVISION	DATE	BY

RECOMMENDED FOR APPROVAL  
SEE TITLE SHEET FOR SIGNATURES  
Chief, Design Section \_\_\_\_\_ Date \_\_\_\_\_  
APPROVED  
SEE TITLE SHEET FOR SIGNATURES  
Chief, Division of Transportation Engineering \_\_\_\_\_ Date \_\_\_\_\_  
Designed by: \_\_\_\_\_ Drawn by: \_\_\_\_\_ Checked by: \_\_\_\_\_

SCALE : H: 1" = 30'; V: 1" = 6' DATE : DECEMBER 2022  
Project No. : 502005 SHEET 232 of 887

11/6/2022 P:\stntec-sc-pw-bentley.com\stntec-sc-pw-02\Documents\202621306\700 CADD\701 Reference\mHP-0003\_NB\_MD355BRT.dgn

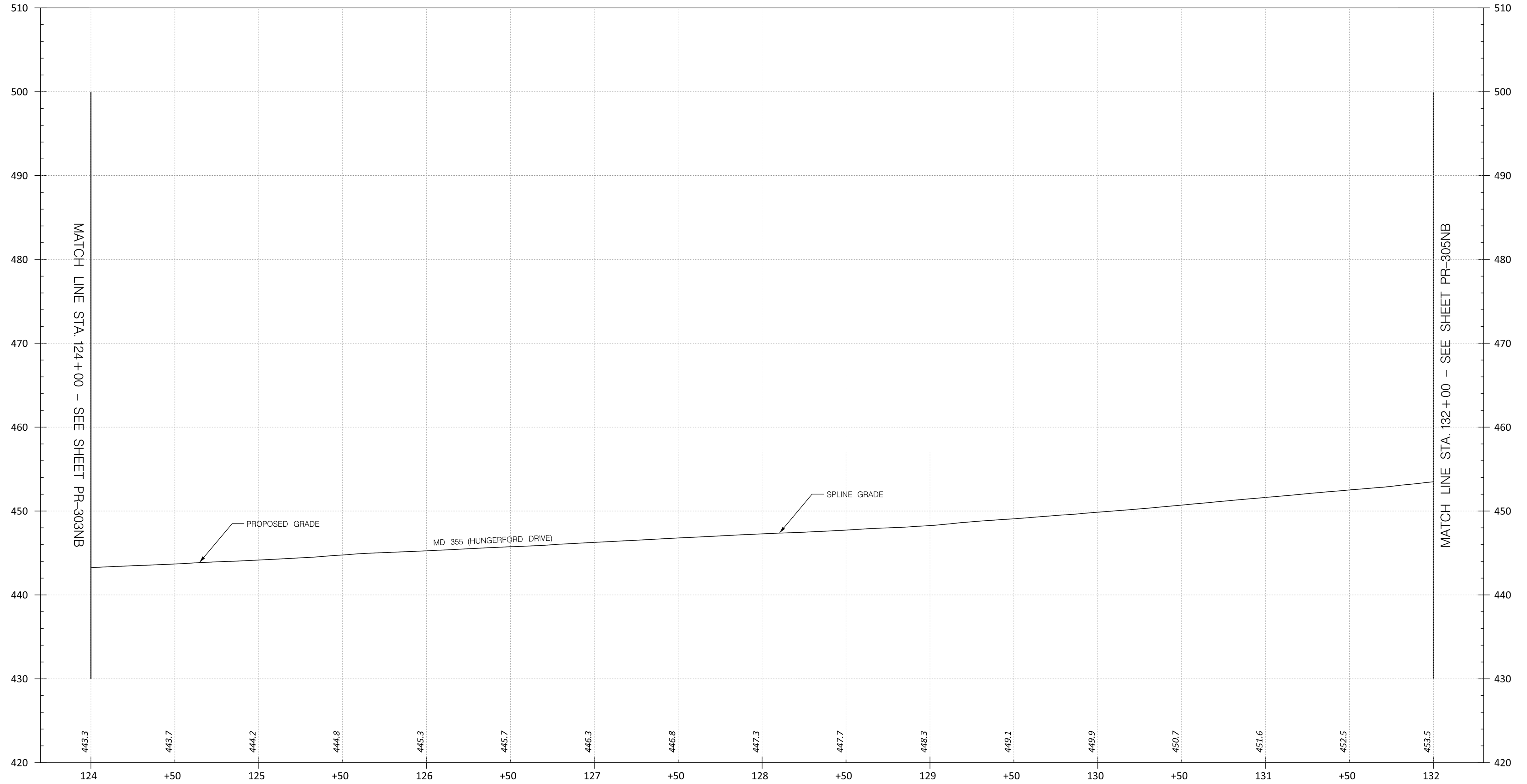

PR-304NB

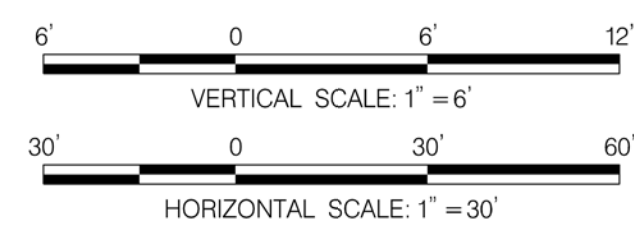

PROFESSIONAL CERTIFICATION:  
 I HEREBY CERTIFY THAT THESE DOCUMENTS WERE PREPARED OR APPROVED BY ME AND THAT I AM A DULY LICENSED PROFESSIONAL ENGINEER UNDER THE LAWS OF THE STATE OF MARYLAND.  
 LICENSE NO: \_\_\_\_\_ EXPIRATION DATE: \_\_\_\_\_

NO.	REVISION	DATE	BY

MONTGOMERY COUNTY DEPARTMENT OF TRANSPORTATION  
 DIVISION OF TRANSPORTATION ENGINEERING  
 GAITHERSBURG, MARYLAND

RECOMMENDED FOR APPROVAL  
 SEE TITLE SHEET FOR SIGNATURES \_\_\_\_\_ Date \_\_\_\_\_  
 Chief, Design Section  
 APPROVED  
 SEE TITLE SHEET FOR SIGNATURES \_\_\_\_\_ Date \_\_\_\_\_  
 Chief, Division of Transportation Engineering  
 Designed by : \_\_\_\_\_ Drawn by : \_\_\_\_\_ Checked by : \_\_\_\_\_

MD 355 BUS RAPID TRANSIT (BRT)  
 ROADWAY PROFILE  
 SCALE : H: 1" = 30'; V: 1" = 6' DATE : DECEMBER 2022  
 Project No. : 502005 SHEET 233 of 887

11/6/2022 P:\stntec-sc-pw-bentley.com\stntec-sc-pw-02\Documents\202621306\700 CADD\701 Reference\mHP-0003.NB.MD355BRT.dgn

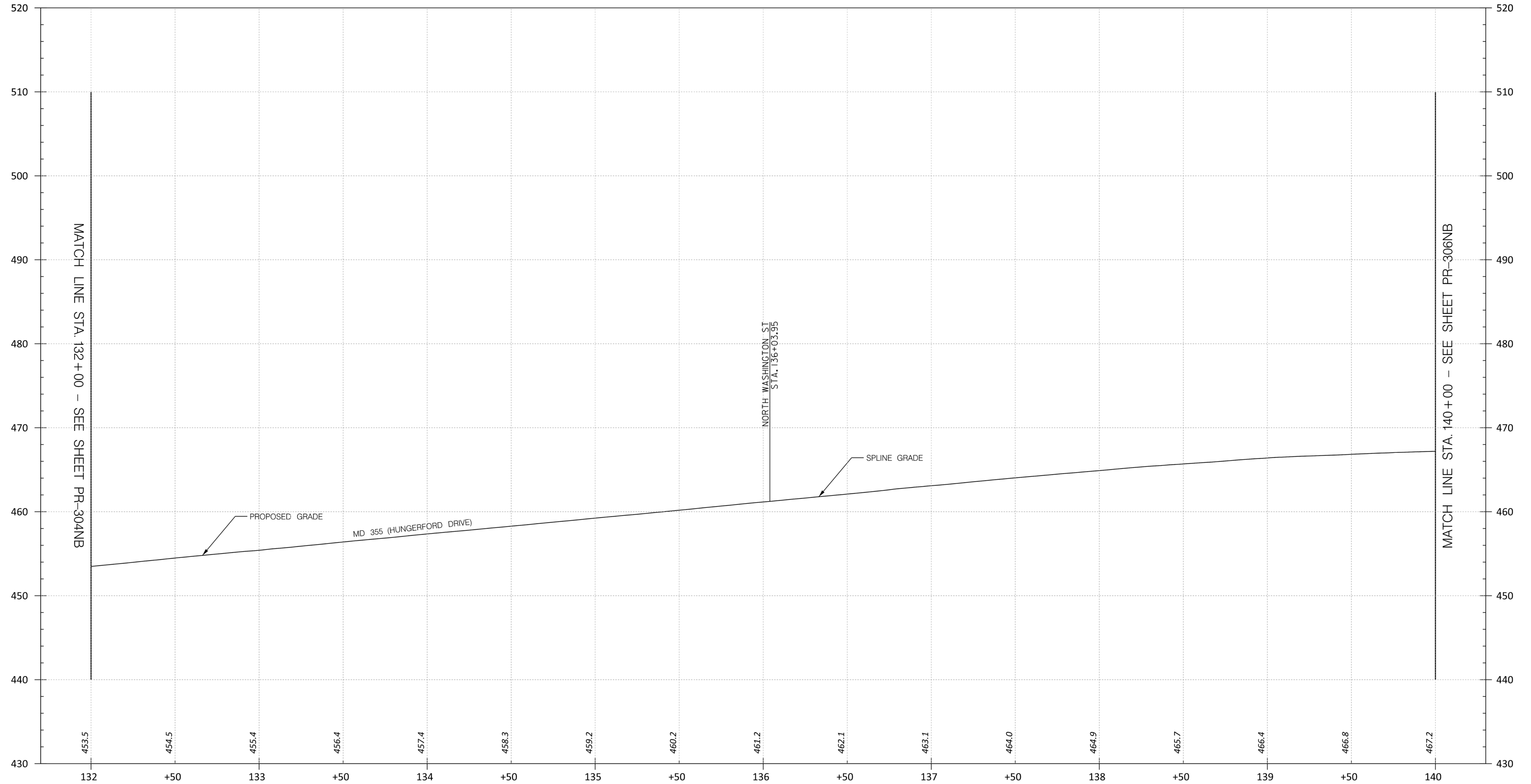

PR-305NB

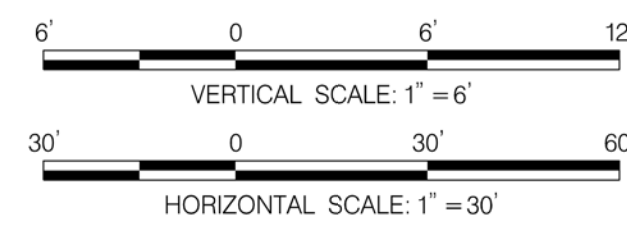

PROFESSIONAL CERTIFICATION:  
 I HEREBY CERTIFY THAT THESE DOCUMENTS WERE PREPARED OR APPROVED BY ME AND THAT I AM A DULY LICENSED PROFESSIONAL ENGINEER UNDER THE LAWS OF THE STATE OF MARYLAND.  
 LICENSE NO: \_\_\_\_\_ EXPIRATION DATE: \_\_\_\_\_

NO.	REVISION	DATE	BY

MONTGOMERY COUNTY DEPARTMENT OF TRANSPORTATION  
 DIVISION OF TRANSPORTATION ENGINEERING  
 GAITHERSBURG, MARYLAND

RECOMMENDED FOR APPROVAL  
 SEE TITLE SHEET FOR SIGNATURES \_\_\_\_\_ Date \_\_\_\_\_  
 Chief, Design Section  
 APPROVED  
 SEE TITLE SHEET FOR SIGNATURES \_\_\_\_\_ Date \_\_\_\_\_  
 Chief, Division of Transportation Engineering  
 Designed by : \_\_\_\_\_ Drawn by : \_\_\_\_\_ Checked by : \_\_\_\_\_

MD 355 BUS RAPID TRANSIT (BRT)  
 ROADWAY PROFILE  
 SCALE : H: 1" = 30'; V: 1" = 6' DATE : DECEMBER 2022  
 Project No. : 502005 SHEET 234 of 887

11/6/2022 P:\stntec-sc-pw-bentley.com\stntec-sc-pw-02\Documents\202621306\700 CADD\701 Reference\mHP-0003\_NB\_MD355BRT.dgn

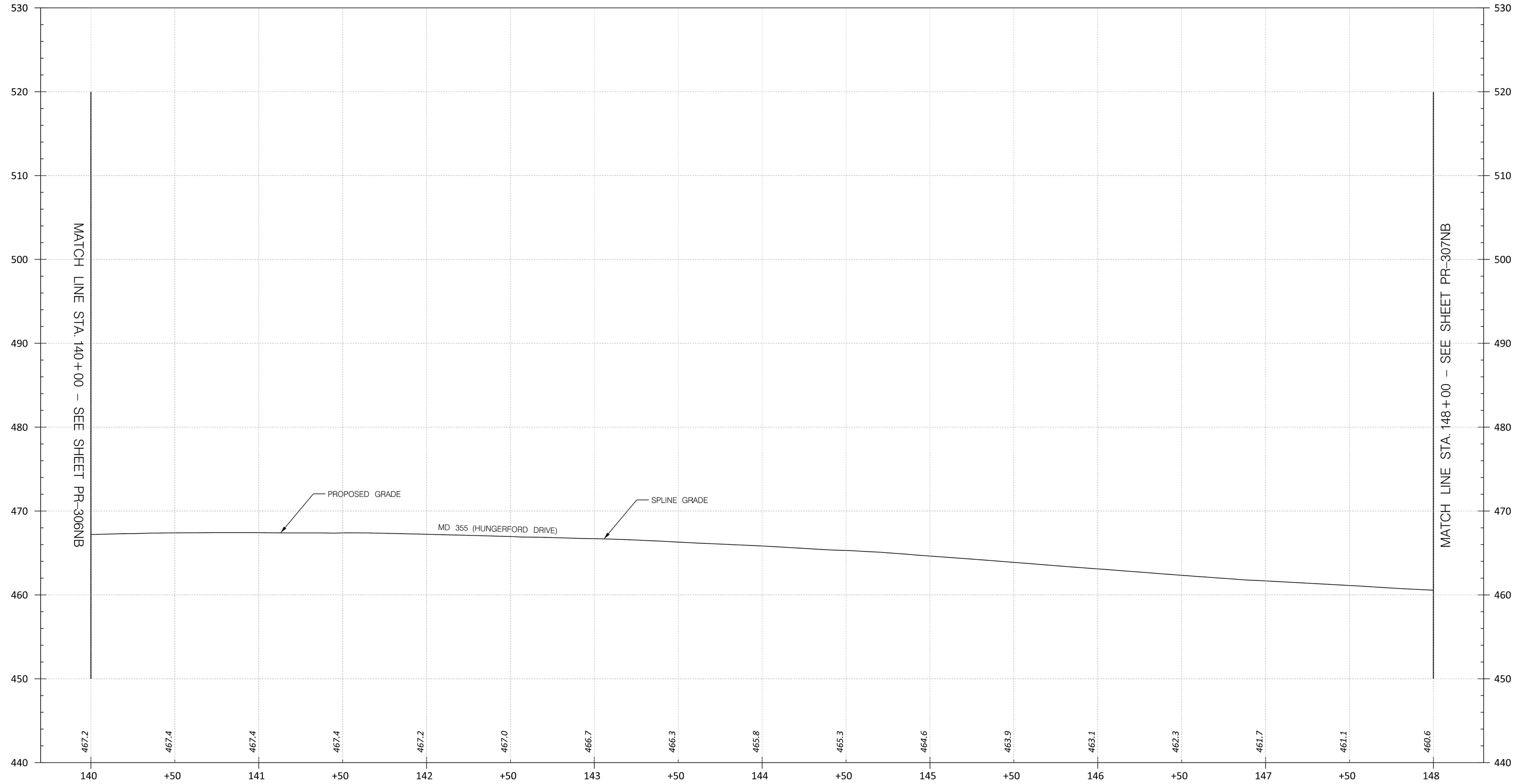

PR-306NB

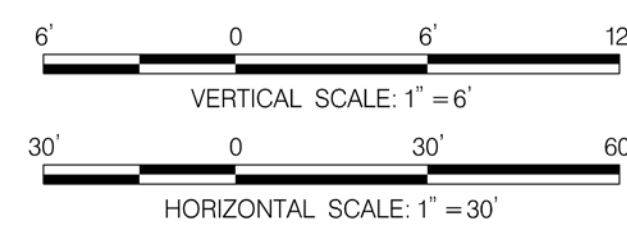

PROFESSIONAL CERTIFICATION:  
 I HEREBY CERTIFY THAT THESE DOCUMENTS WERE PREPARED  
 OR APPROVED BY ME AND THAT I AM A DULY LICENSED  
 PROFESSIONAL ENGINEER UNDER THE LAWS OF THE STATE  
 OF MARYLAND.  
 LICENSE NO: \_\_\_\_\_ EXPIRATION DATE: \_\_\_\_\_

NO.	REVISION	DATE	BY

MONTGOMERY COUNTY DEPARTMENT OF TRANSPORTATION  
 DIVISION OF TRANSPORTATION ENGINEERING  
 GAITHERSBURG, MARYLAND

RECOMMENDED FOR APPROVAL  
 SEE TITLE SHEET FOR SIGNATURES \_\_\_\_\_ Date \_\_\_\_\_  
 Chief, Design Section  
 APPROVED  
 SEE TITLE SHEET FOR SIGNATURES \_\_\_\_\_ Date \_\_\_\_\_  
 Chief, Division of Transportation Engineering  
 Designed by : \_\_\_\_\_ Drawn by : \_\_\_\_\_ Checked by : \_\_\_\_\_

MD 355 BUS RAPID TRANSIT (BRT)  
 ROADWAY PROFILE

SCALE : H: 1" = 30'; V: 1" = 6' DATE : DECEMBER 2022

Project No. : 502005 SHEET 235 of 887

11/6/2022  
 P:\stntec-sc-pw-bentley.com\stntec-sc-pw-02\Documents\202621306\700\_CADD\701 Reference\mHP-0003\_NB\_MD355BRT.dgn

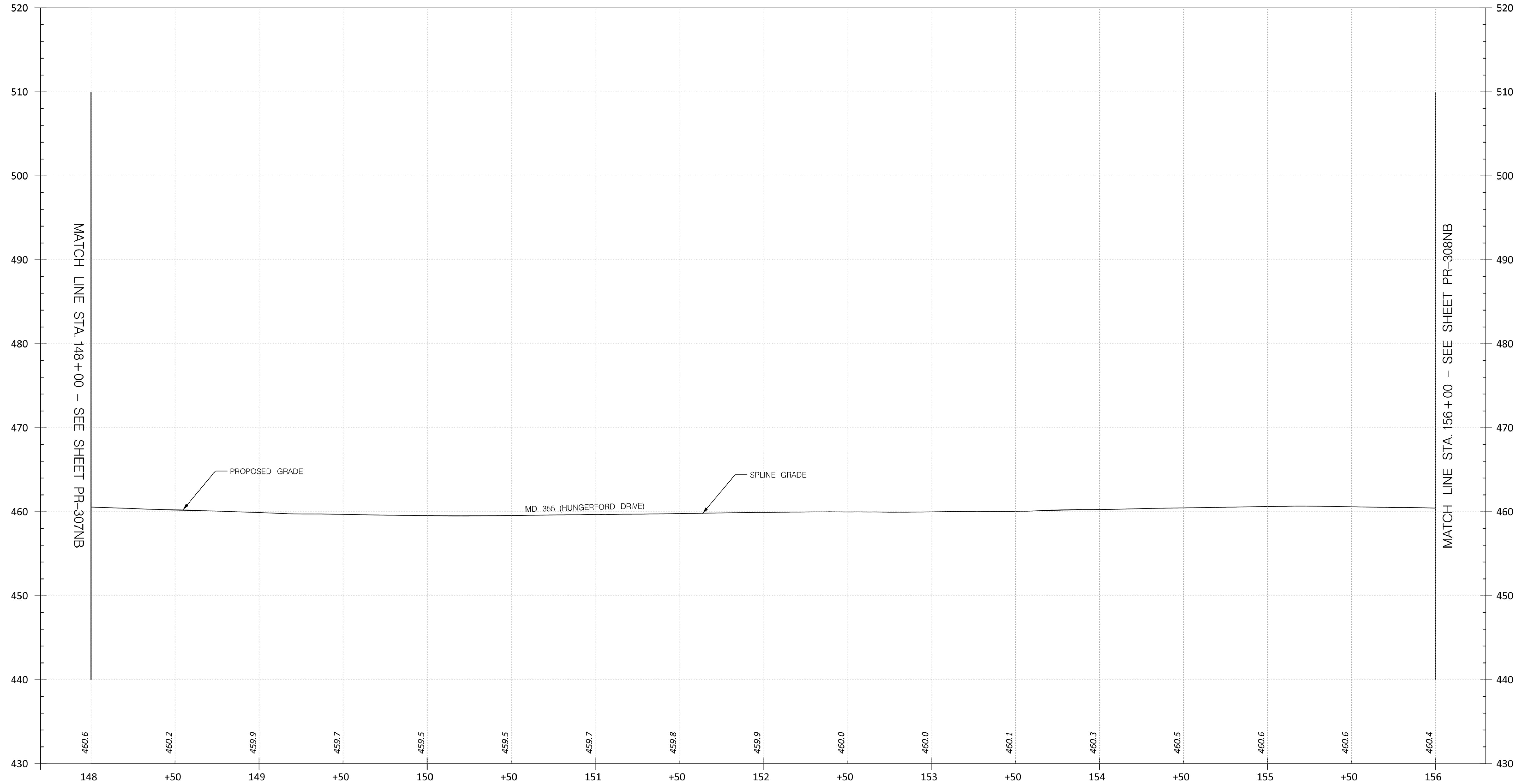

PR-307NB

MONTGOMERY COUNTY DEPARTMENT OF TRANSPORTATION  
 DIVISION OF TRANSPORTATION ENGINEERING  
 GAITHERSBURG, MARYLAND

MD 355 BUS RAPID TRANSIT (BRT)

ROADWAY PROFILE

RECOMMENDED FOR APPROVAL  
 SEE TITLE SHEET FOR SIGNATURES \_\_\_\_\_ Date \_\_\_\_\_  
 Chief, Design Section  
 APPROVED  
 SEE TITLE SHEET FOR SIGNATURES \_\_\_\_\_ Date \_\_\_\_\_  
 Chief, Division of Transportation Engineering  
 Designed by : \_\_\_\_\_ Drawn by : \_\_\_\_\_ Checked by : \_\_\_\_\_

SCALE : H: 1" = 30'; V: 1" = 6' DATE : DECEMBER 2022

Project No. : 502005 SHEET 236 of 887

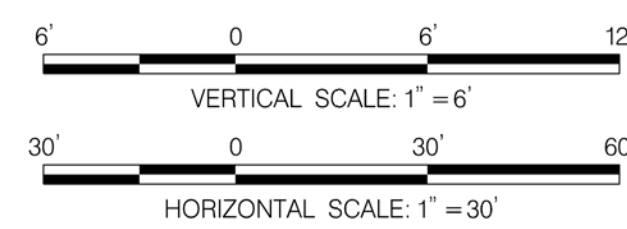

PROFESSIONAL CERTIFICATION:  
 I HEREBY CERTIFY THAT THESE DOCUMENTS WERE PREPARED  
 OR APPROVED BY ME AND THAT I AM A DULY LICENSED  
 PROFESSIONAL ENGINEER UNDER THE LAWS OF THE STATE  
 OF MARYLAND.  
 LICENSE NO: \_\_\_\_\_ EXPIRATION DATE: \_\_\_\_\_

NO.	REVISION	DATE	BY



11/6/2022  
 P:\stntec-sc-pw-bentley.com\stntec-sc-pw-02\Documents\202621306\700\_CADD\701 Reference\mHP-0003\_NB\_MD355BRT.dgn

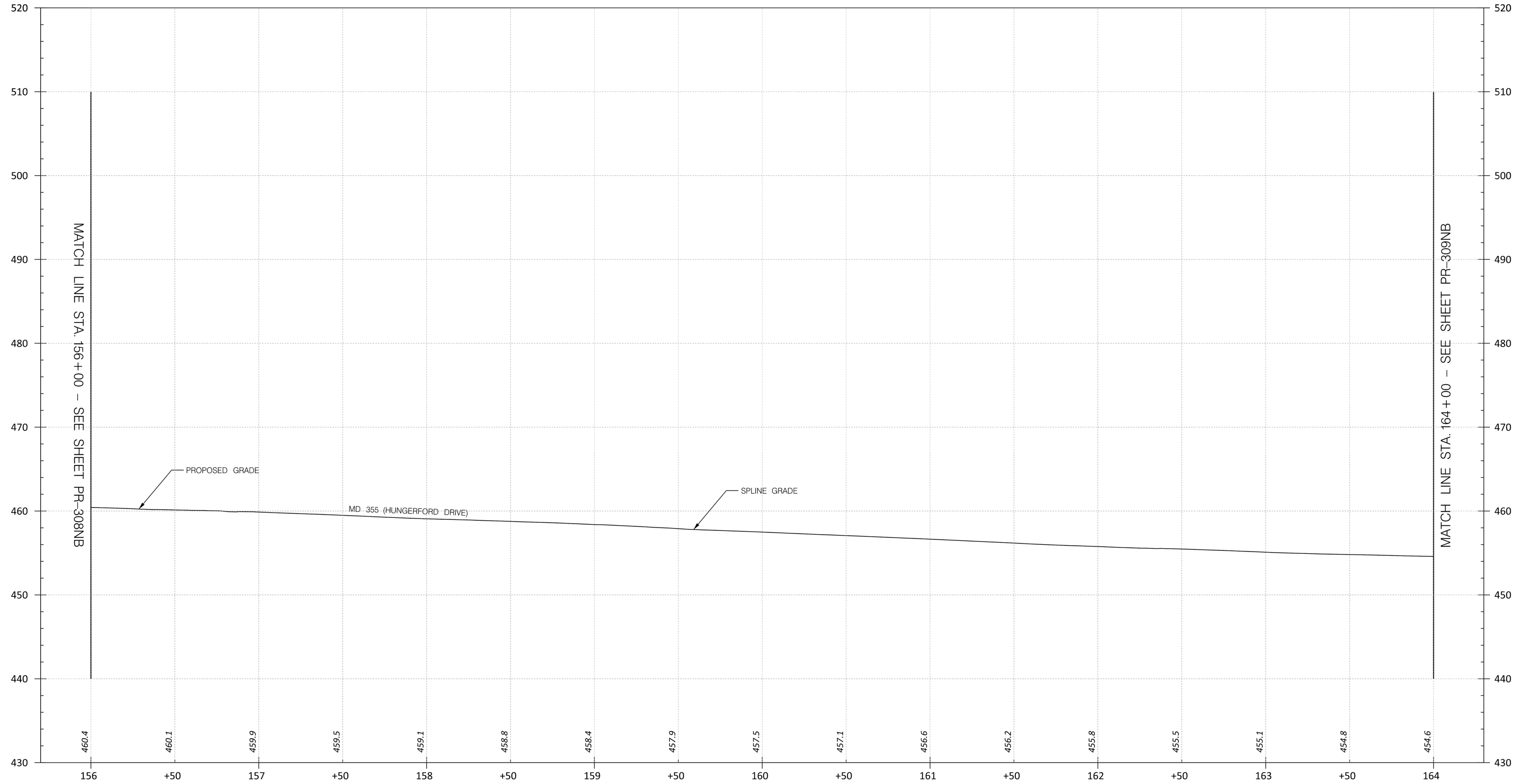

PR-308NB

MONTGOMERY COUNTY DEPARTMENT OF TRANSPORTATION  
 DIVISION OF TRANSPORTATION ENGINEERING  
 GAITHERSBURG, MARYLAND

MD 355 BUS RAPID TRANSIT (BRT)

ROADWAY PROFILE

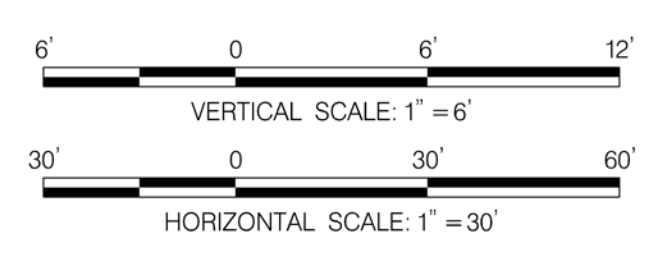

PROFESSIONAL CERTIFICATION:  
 I HEREBY CERTIFY THAT THESE DOCUMENTS WERE PREPARED OR APPROVED BY ME AND THAT I AM A DULY LICENSED PROFESSIONAL ENGINEER UNDER THE LAWS OF THE STATE OF MARYLAND.  
 LICENSE NO: \_\_\_\_\_ EXPIRATION DATE: \_\_\_\_\_

NO.	REVISION	DATE	BY

RECOMMENDED FOR APPROVAL  
 SEE TITLE SHEET FOR SIGNATURES  
 Chief, Design Section  
 APPROVED  
 SEE TITLE SHEET FOR SIGNATURES  
 Chief, Division of Transportation Engineering  
 Designed by: \_\_\_\_\_ Drawn by: \_\_\_\_\_ Checked by: \_\_\_\_\_

SCALE : H: 1" = 30'; V: 1" = 6' DATE : DECEMBER 2022  
 Project No. : 502005 SHEET 237 of 887

11/6/2022 P:\stntec-sc-pw-bentley.com\stntec-sc-pw-02\Documents\202621306\700 CADD\701 Reference\mHP-0003\_NB\_MD355BRT.dgn

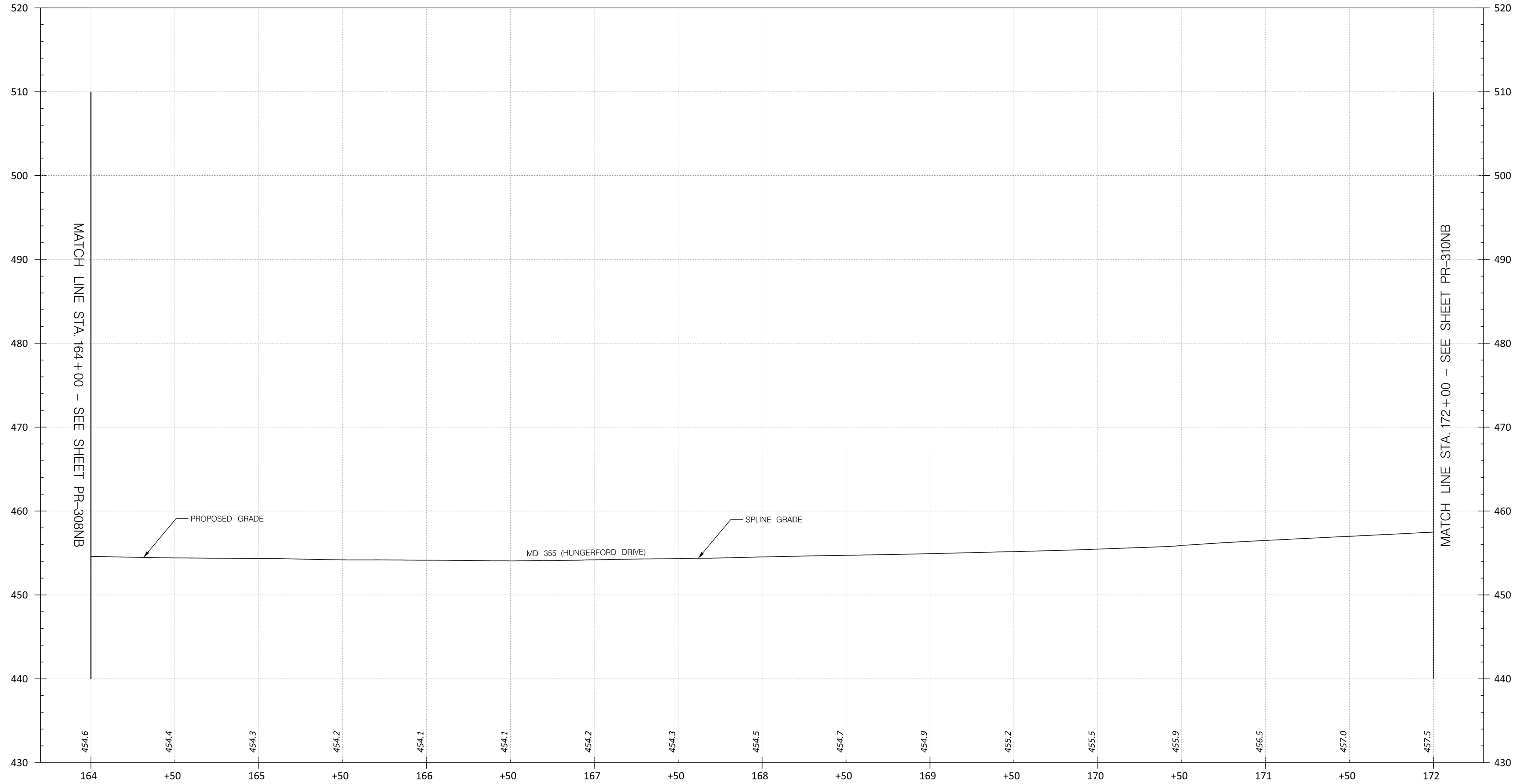

PR-309NB

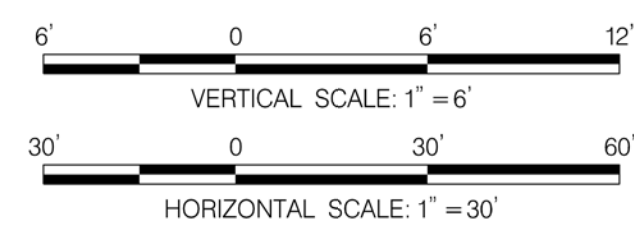

PROFESSIONAL CERTIFICATION:  
I HEREBY CERTIFY THAT THESE DOCUMENTS WERE PREPARED OR APPROVED BY ME AND THAT I AM A DULY LICENSED PROFESSIONAL ENGINEER UNDER THE LAWS OF THE STATE OF MARYLAND.  
LICENSE NO: \_\_\_\_\_ EXPIRATION DATE: \_\_\_\_\_

NO.	REVISION	DATE	BY

MONTGOMERY COUNTY DEPARTMENT OF TRANSPORTATION  
DIVISION OF TRANSPORTATION ENGINEERING  
GAITHERSBURG, MARYLAND

RECOMMENDED FOR APPROVAL  
SEE TITLE SHEET FOR SIGNATURES \_\_\_\_\_ Date \_\_\_\_\_  
Chief, Design Section  
APPROVED  
SEE TITLE SHEET FOR SIGNATURES \_\_\_\_\_ Date \_\_\_\_\_  
Chief, Division of Transportation Engineering  
Designed by : \_\_\_\_\_ Drawn by : \_\_\_\_\_ Checked by : \_\_\_\_\_

MD 355 BUS RAPID TRANSIT (BRT)  
ROADWAY PROFILE  
SCALE : H: 1" = 30'; V: 1" = 6' DATE : DECEMBER 2022  
Project No. : 502005 SHEET 238 of 887

I:\6/2022\pw\stantec-sc-pw-bentley.com\stntec-sc-pw-02\Documents\202621306\700\_CADD\701 Reference\mHP-0003\_NB\_MD355BRT.dgn

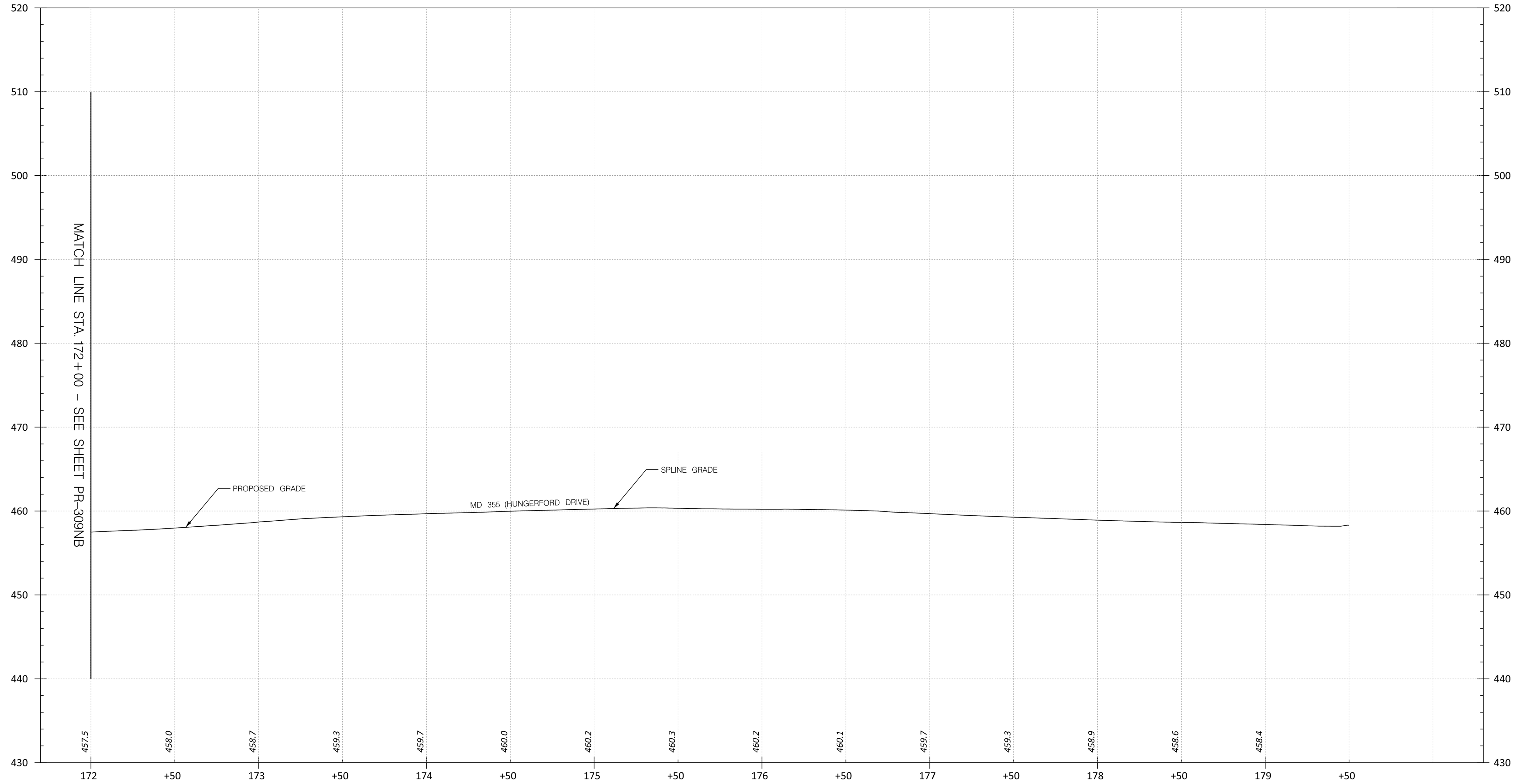

PR-310NB

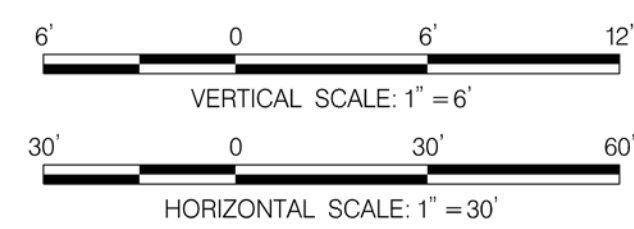

PROFESSIONAL CERTIFICATION:  
 I HEREBY CERTIFY THAT THESE DOCUMENTS WERE PREPARED OR APPROVED BY ME AND THAT I AM A DULY LICENSED PROFESSIONAL ENGINEER UNDER THE LAWS OF THE STATE OF MARYLAND.  
 LICENSE NO: \_\_\_\_\_ EXPIRATION DATE: \_\_\_\_\_

NO.	REVISION	DATE	BY

MONTGOMERY COUNTY DEPARTMENT OF TRANSPORTATION  
 DIVISION OF TRANSPORTATION ENGINEERING  
 GAITHERSBURG, MARYLAND

RECOMMENDED FOR APPROVAL

SEE TITLE SHEET FOR SIGNATURES \_\_\_\_\_ Date \_\_\_\_\_  
 Chief, Design Section

APPROVED

SEE TITLE SHEET FOR SIGNATURES \_\_\_\_\_ Date \_\_\_\_\_  
 Chief, Division of Transportation Engineering

Designed by : \_\_\_\_\_ Drawn by : \_\_\_\_\_ Checked by : \_\_\_\_\_

MD 355 BUS RAPID TRANSIT (BRT)

ROADWAY PROFILE

SCALE : H: 1" = 30'; V: 1" = 6' DATE : DECEMBER 2022

Project No. : 502005 SHEET 239 of 887

11/6/2022 P:\stntec-sc-pw-bentley.com\stntec-sc-pw-02\Documents\202621306\700 CADD\701 Reference\mHP-0003\_SB\_MD355BRT.dgn

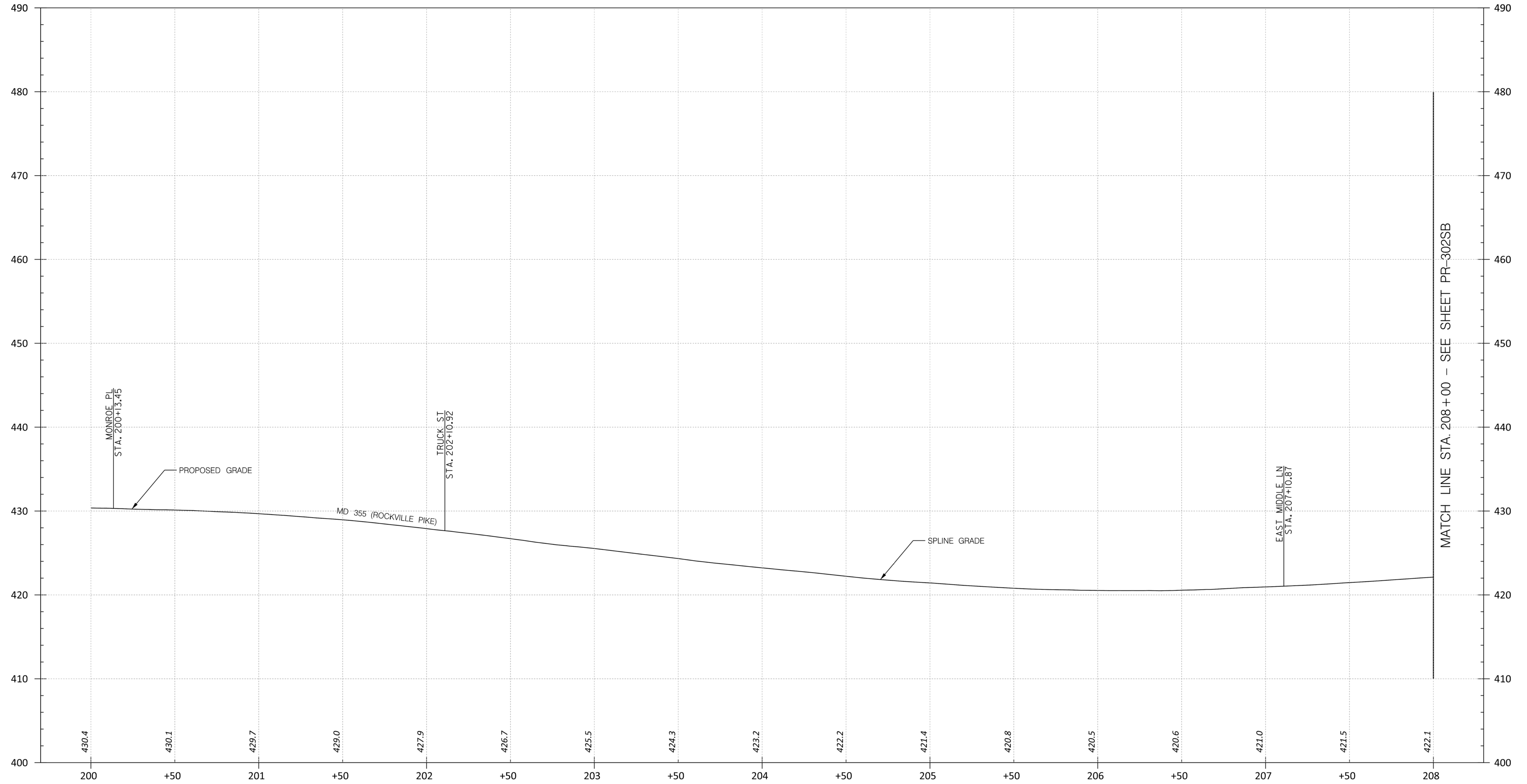

PR-301SB

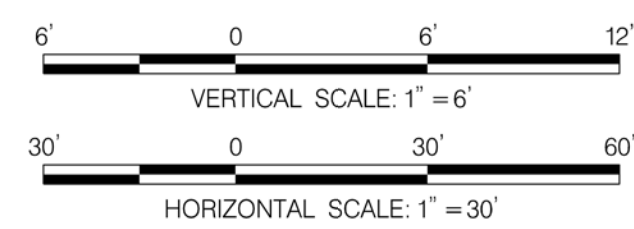

PROFESSIONAL CERTIFICATION:  
 I HEREBY CERTIFY THAT THESE DOCUMENTS WERE PREPARED OR APPROVED BY ME AND THAT I AM A DULY LICENSED PROFESSIONAL ENGINEER UNDER THE LAWS OF THE STATE OF MARYLAND.  
 LICENSE NO: \_\_\_\_\_ EXPIRATION DATE: \_\_\_\_\_

NO.	REVISION	DATE	BY

MONTGOMERY COUNTY DEPARTMENT OF TRANSPORTATION  
 DIVISION OF TRANSPORTATION ENGINEERING  
 GAITHERSBURG, MARYLAND

RECOMMENDED FOR APPROVAL  
 SEE TITLE SHEET FOR SIGNATURES \_\_\_\_\_ Date \_\_\_\_\_  
 Chief, Design Section  
 APPROVED  
 SEE TITLE SHEET FOR SIGNATURES \_\_\_\_\_ Date \_\_\_\_\_  
 Chief, Division of Transportation Engineering  
 Designed by : \_\_\_\_\_ Drawn by : \_\_\_\_\_ Checked by : \_\_\_\_\_

MD 355 BUS RAPID TRANSIT (BRT)  
 ROADWAY PROFILE  
 SCALE : H: 1" = 30'; V: 1" = 6' DATE : DECEMBER 2022  
 Project No. : 502005 SHEET 240 of 887

11/6/2022 P:\stntec-sc-pw-bentley.com\stntec-sc-pw-02\Documents\202621306\700 CADD\701 Reference\mHP-0003\_SB\_MD355BRT.dgn

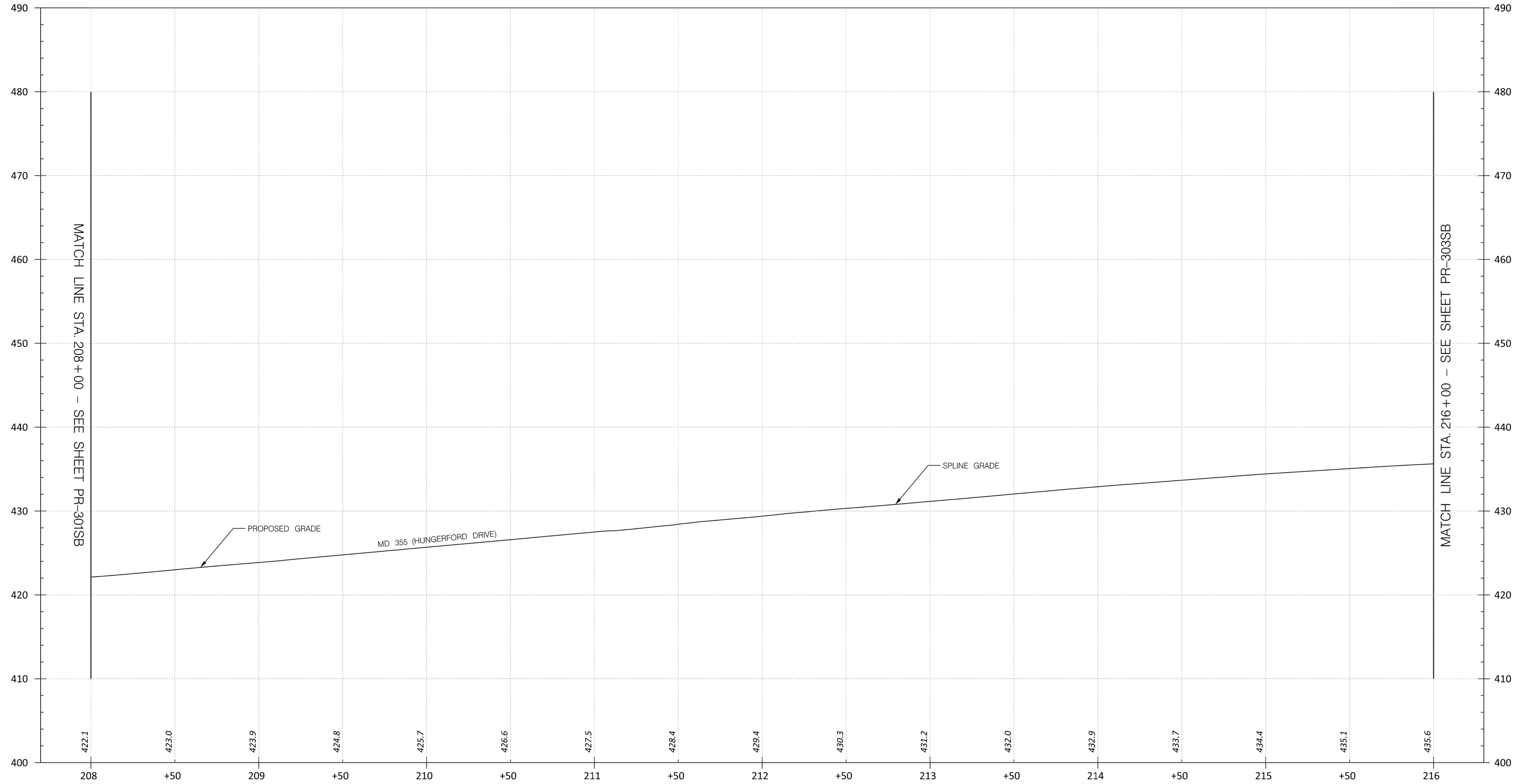

PR-302SB

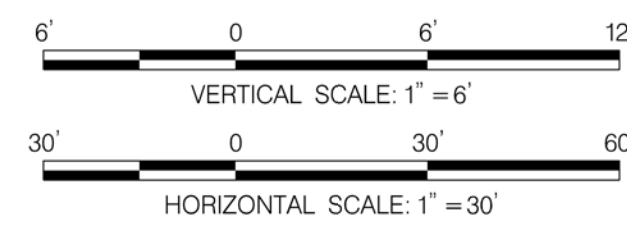

**Stantec**  
 6110 FROST PLACE,  
 LAUREL, MARYLAND 20707  
 (301) 962-2800  
 www.stantec.com

PROFESSIONAL CERTIFICATION:  
 I HEREBY CERTIFY THAT THESE DOCUMENTS WERE PREPARED  
 OR APPROVED BY ME AND THAT I AM A DULY LICENSED  
 PROFESSIONAL ENGINEER UNDER THE LAWS OF THE STATE  
 OF MARYLAND.  
 LICENSE NO: \_\_\_\_\_ EXPIRATION DATE: \_\_\_\_\_

NO.	REVISION	DATE	BY

MONTGOMERY COUNTY DEPARTMENT OF TRANSPORTATION  
 DIVISION OF TRANSPORTATION ENGINEERING  
 GAITHERSBURG, MARYLAND

RECOMMENDED FOR APPROVAL  
 SEE TITLE SHEET FOR SIGNATURES \_\_\_\_\_ Date \_\_\_\_\_  
 Chief, Design Section  
 APPROVED  
 SEE TITLE SHEET FOR SIGNATURES \_\_\_\_\_ Date \_\_\_\_\_  
 Chief, Division of Transportation Engineering  
 Designed by : \_\_\_\_\_ Drawn by : \_\_\_\_\_ Checked by : \_\_\_\_\_

MD 355 BUS RAPID TRANSIT (BRT)

ROADWAY PROFILE

SCALE : H: 1" = 30'; V: 1" = 6' DATE : DECEMBER 2022

Project No. : 502005 SHEET 241 of 887

11/6/2022 P:\stntec-sc-pw-bentley.com\stntec-sc-pw-02\Documents\202621306\700 CADD\701 Reference\mHP-0003\_SB\_MD355BRT.dgn

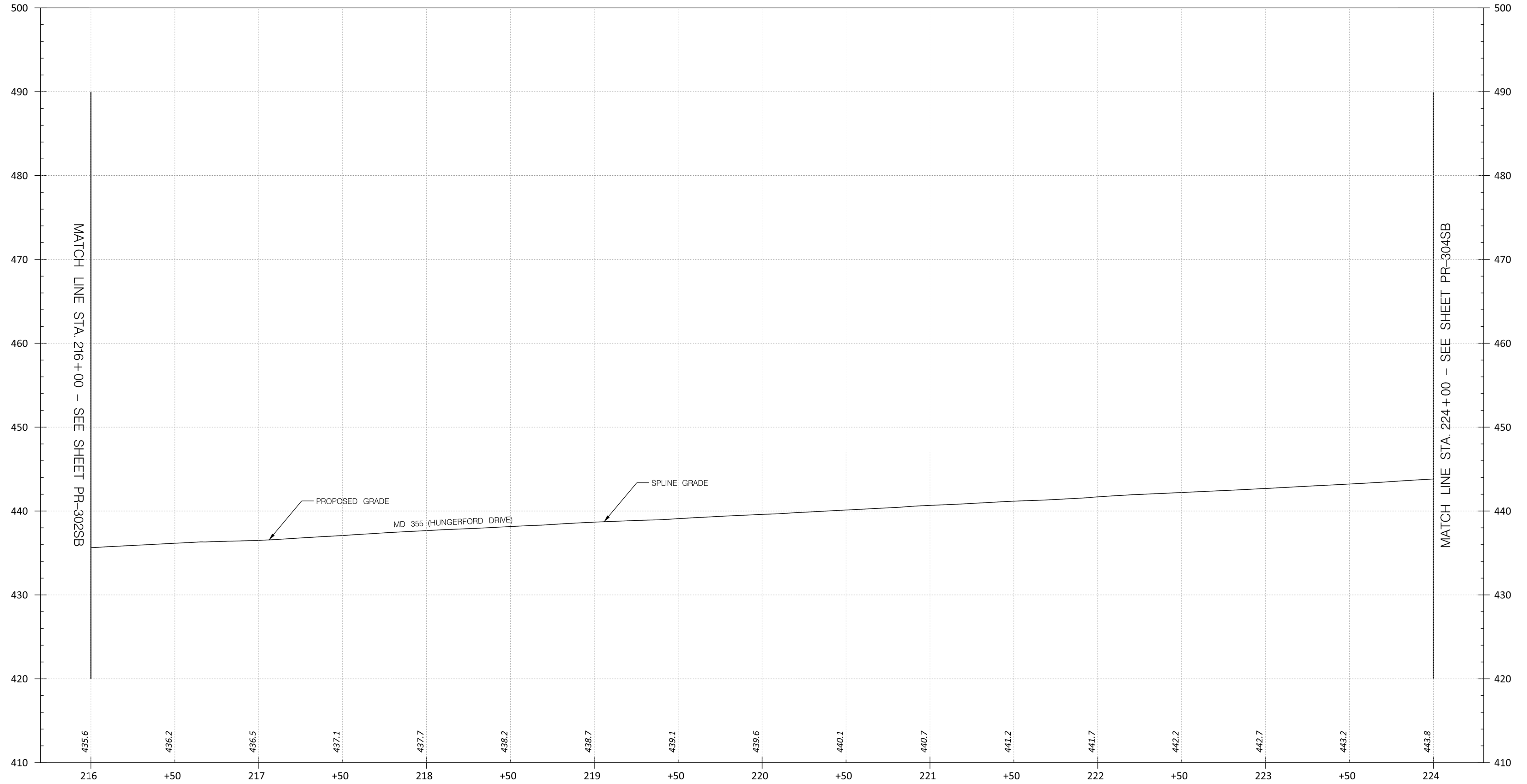

PR-303SB

MONTGOMERY COUNTY DEPARTMENT OF TRANSPORTATION  
DIVISION OF TRANSPORTATION ENGINEERING  
GAITHERSBURG, MARYLAND

MD 355 BUS RAPID TRANSIT (BRT)

ROADWAY PROFILE

RECOMMENDED FOR APPROVAL  
 SEE TITLE SHEET FOR SIGNATURES \_\_\_\_\_ Date \_\_\_\_\_  
 Chief, Design Section  
 APPROVED  
 SEE TITLE SHEET FOR SIGNATURES \_\_\_\_\_ Date \_\_\_\_\_  
 Chief, Division of Transportation Engineering  
 Designed by : \_\_\_\_\_ Drawn by : \_\_\_\_\_ Checked by : \_\_\_\_\_

SCALE : H: 1" = 30'; V: 1" = 6' DATE : DECEMBER 2022

Project No. : 502005 SHEET 242 of 887

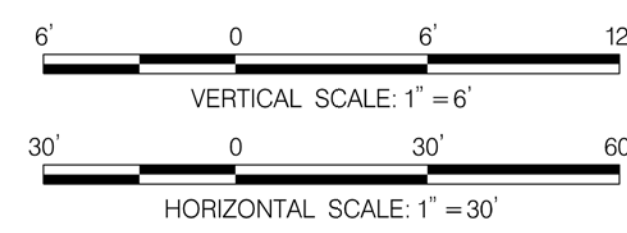

PROFESSIONAL CERTIFICATION:  
 I HEREBY CERTIFY THAT THESE DOCUMENTS WERE PREPARED  
 OR APPROVED BY ME AND THAT I AM A DULY LICENSED  
 PROFESSIONAL ENGINEER UNDER THE LAWS OF THE STATE  
 OF MARYLAND.  
 LICENSE NO: \_\_\_\_\_ EXPIRATION DATE: \_\_\_\_\_

NO.	REVISION	DATE	BY

11/6/2022 P:\stntec-sc-pw-bentley.com\stntec-sc-pw-02\Documents\202621306\700 CADD\701 Reference\mHP-0003.SB.MD355BRT.dgn

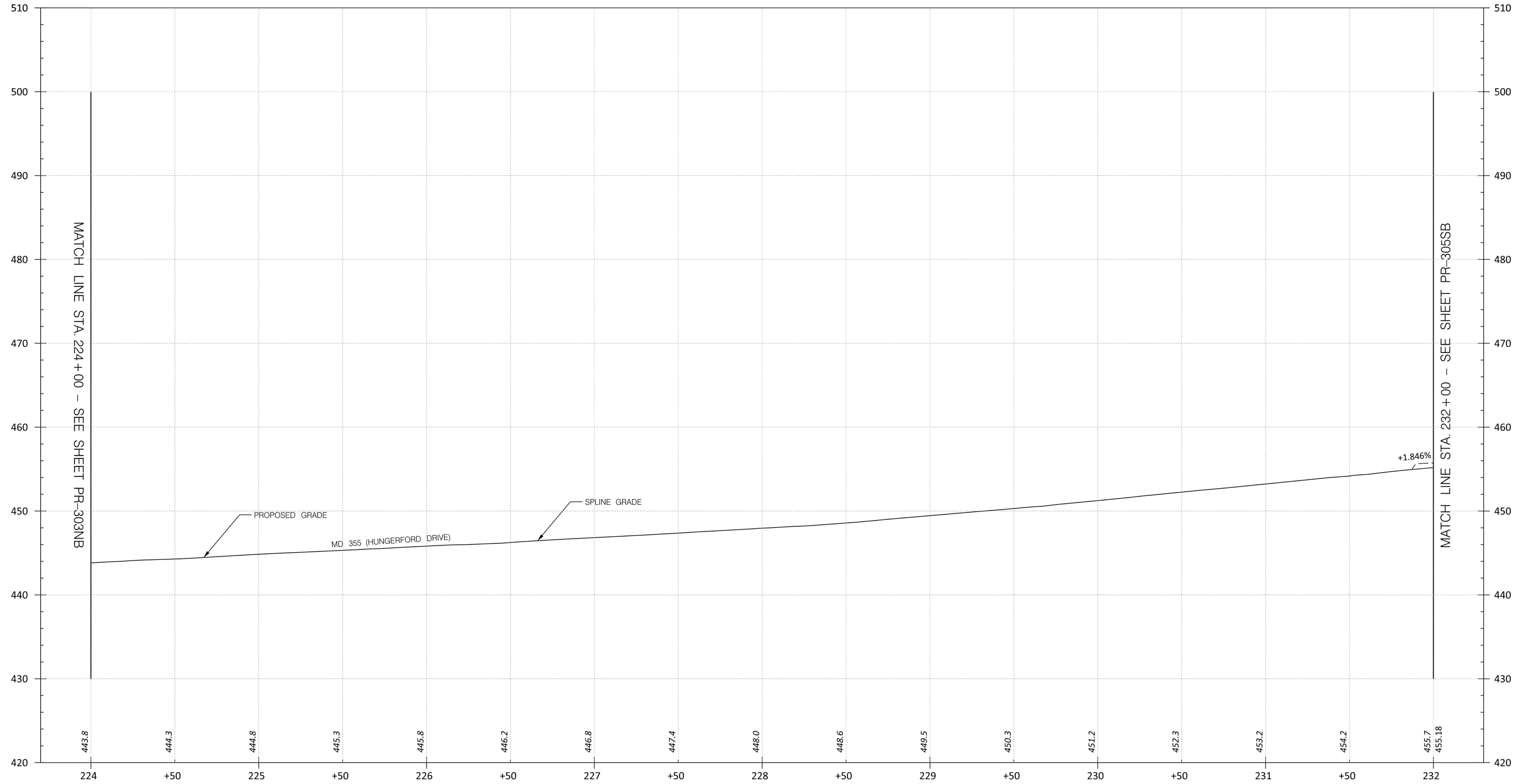

PR-304SB

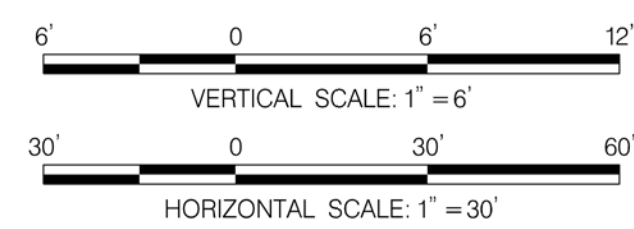

PROFESSIONAL CERTIFICATION:  
 I HEREBY CERTIFY THAT THESE DOCUMENTS WERE PREPARED OR APPROVED BY ME AND THAT I AM A DULY LICENSED PROFESSIONAL ENGINEER UNDER THE LAWS OF THE STATE OF MARYLAND.  
 LICENSE NO: \_\_\_\_\_ EXPIRATION DATE: \_\_\_\_\_

NO.	REVISION	DATE	BY

MONTGOMERY COUNTY DEPARTMENT OF TRANSPORTATION  
 DIVISION OF TRANSPORTATION ENGINEERING  
 GAITHERSBURG, MARYLAND

RECOMMENDED FOR APPROVAL

SEE TITLE SHEET FOR SIGNATURES \_\_\_\_\_ Date \_\_\_\_\_  
 Chief, Design Section

APPROVED

SEE TITLE SHEET FOR SIGNATURES \_\_\_\_\_ Date \_\_\_\_\_  
 Chief, Division of Transportation Engineering

Designed by : \_\_\_\_\_ Drawn by : \_\_\_\_\_ Checked by : \_\_\_\_\_

MD 355 BUS RAPID TRANSIT (BRT)

ROADWAY PROFILE

SCALE : H: 1" = 30'; V: 1" = 6' DATE : DECEMBER 2022

Project No. : 502005 SHEET 243 of 887

I:\6/2022\pw\stantec-sc-pw-bentley.com\stntec-sc-pw-02\Documents\202621306\700\_CADD\701 Reference\mHP-0003\_SB\_MD355BRT.dgn

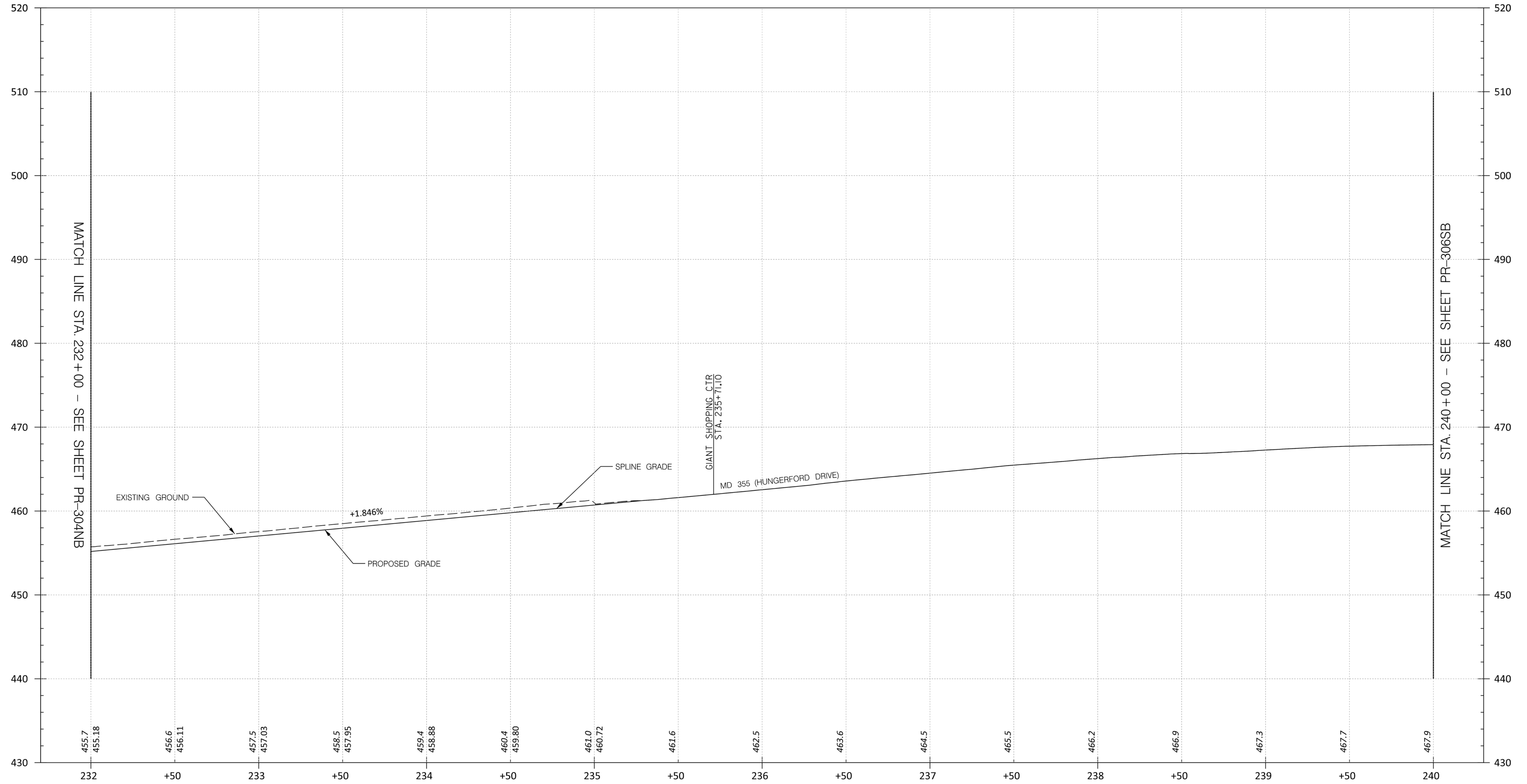

PR-305SB

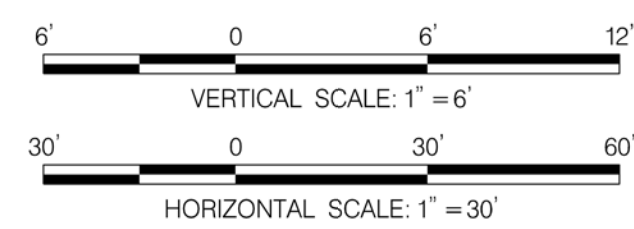

PROFESSIONAL CERTIFICATION:  
 I HEREBY CERTIFY THAT THESE DOCUMENTS WERE PREPARED  
 OR APPROVED BY ME AND THAT I AM A DULY LICENSED  
 PROFESSIONAL ENGINEER UNDER THE LAWS OF THE STATE  
 OF MARYLAND.  
 LICENSE NO: \_\_\_\_\_ EXPIRATION DATE: \_\_\_\_\_

NO.	REVISION	DATE	BY

MONTGOMERY COUNTY DEPARTMENT OF TRANSPORTATION  
 DIVISION OF TRANSPORTATION ENGINEERING  
 GAITHERSBURG, MARYLAND

RECOMMENDED FOR APPROVAL  
 SEE TITLE SHEET FOR SIGNATURES \_\_\_\_\_ Date \_\_\_\_\_  
 Chief, Design Section  
 APPROVED  
 SEE TITLE SHEET FOR SIGNATURES \_\_\_\_\_ Date \_\_\_\_\_  
 Chief, Division of Transportation Engineering  
 Designed by : \_\_\_\_\_ Drawn by : \_\_\_\_\_ Checked by : \_\_\_\_\_

MD 355 BUS RAPID TRANSIT (BRT)  
 ROADWAY PROFILE  
 SCALE : H: 1" = 30'; V: 1" = 6' DATE : DECEMBER 2022  
 Project No. : 502005 SHEET 244 of 887



11/6/2022 P:\stntec-sc-pw-bentley.com\stntec-sc-pw-02\Documents\202621306\700 CADD\701 Reference\mHP-0003\_SB\_MD355BRT.dgn

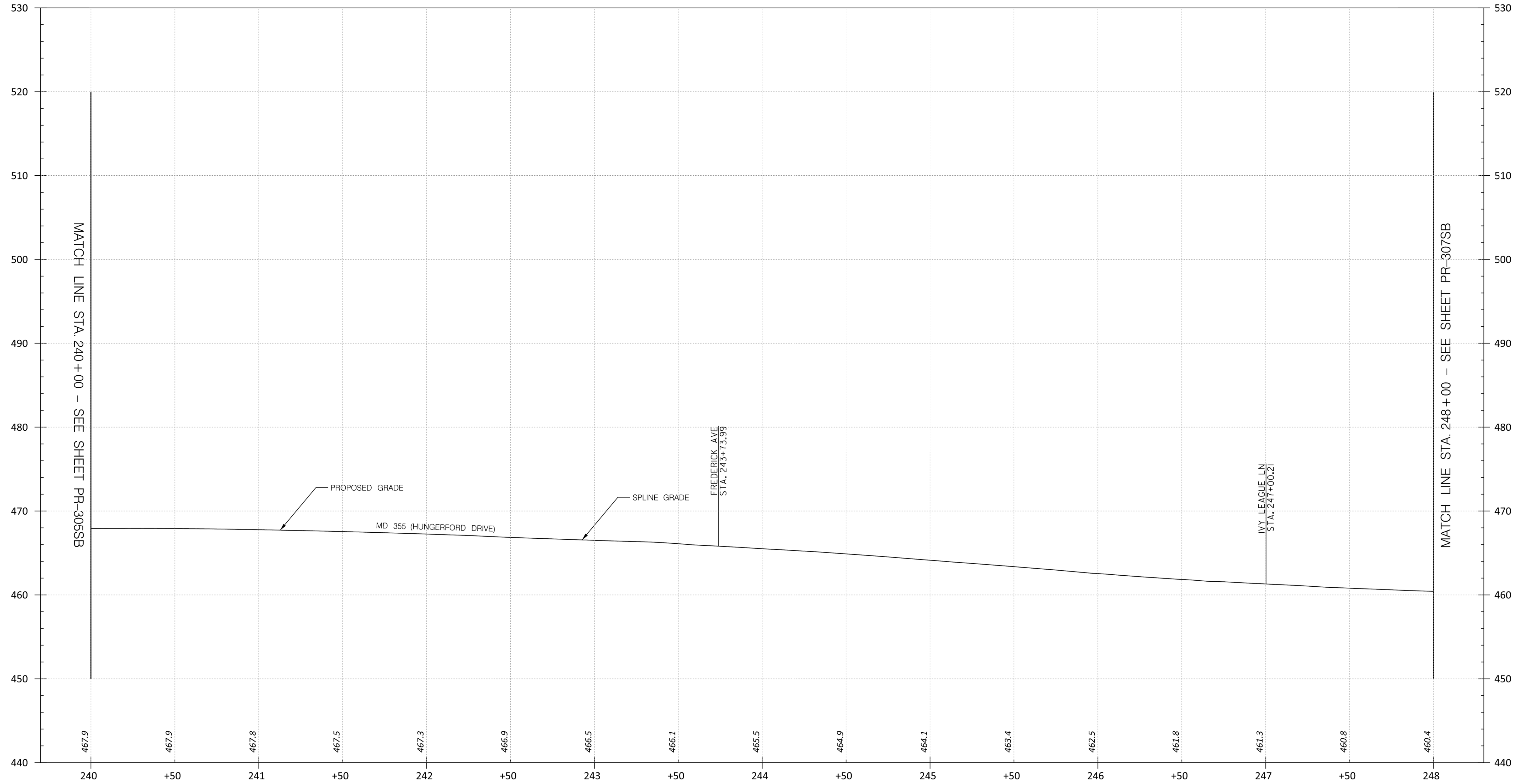

PR-306SB

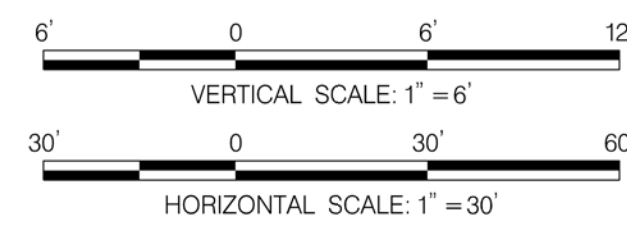

PROFESSIONAL CERTIFICATION:  
 I HEREBY CERTIFY THAT THESE DOCUMENTS WERE PREPARED OR APPROVED BY ME AND THAT I AM A DULY LICENSED PROFESSIONAL ENGINEER UNDER THE LAWS OF THE STATE OF MARYLAND.  
 LICENSE NO: \_\_\_\_\_ EXPIRATION DATE: \_\_\_\_\_

NO.	REVISION	DATE	BY

MONTGOMERY COUNTY DEPARTMENT OF TRANSPORTATION  
 DIVISION OF TRANSPORTATION ENGINEERING  
 GAITHERSBURG, MARYLAND

RECOMMENDED FOR APPROVAL  
 SEE TITLE SHEET FOR SIGNATURES \_\_\_\_\_ Date \_\_\_\_\_  
 Chief, Design Section  
 APPROVED  
 SEE TITLE SHEET FOR SIGNATURES \_\_\_\_\_ Date \_\_\_\_\_  
 Chief, Division of Transportation Engineering  
 Designed by : \_\_\_\_\_ Drawn by : \_\_\_\_\_ Checked by : \_\_\_\_\_

MD 355 BUS RAPID TRANSIT (BRT)  
 ROADWAY PROFILE  
 SCALE : H: 1" = 30'; V: 1" = 6' DATE : DECEMBER 2022  
 Project No. : 502005 SHEET 245 of 887

11/6/2022  
 P:\stntec-sc-pw-bentley.com\stntec-sc-pw-02\Documents\202621306\700\_CADD\701 Reference\mHP-0003\_SB\_MD355BRT.dgn

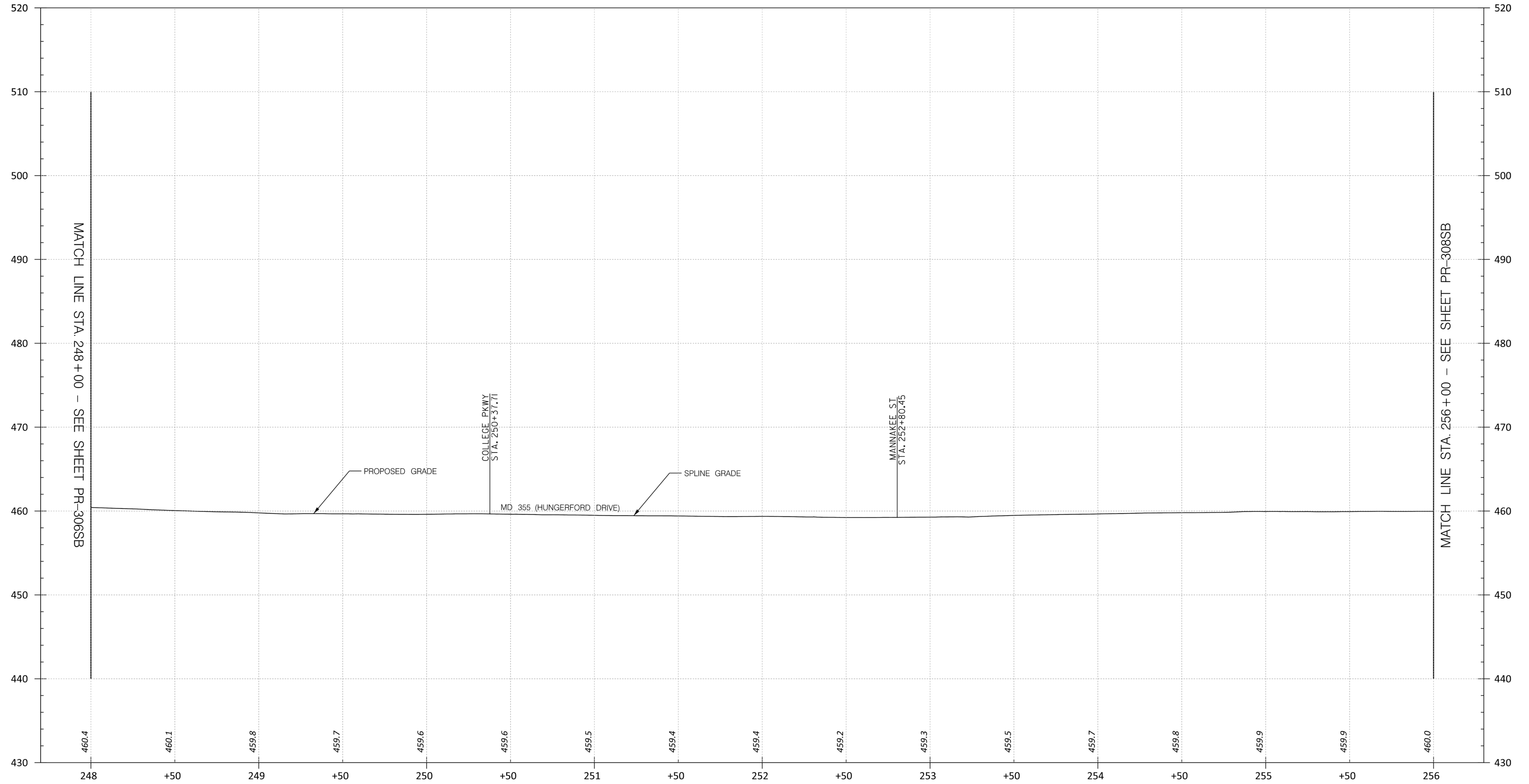

PR-307SB

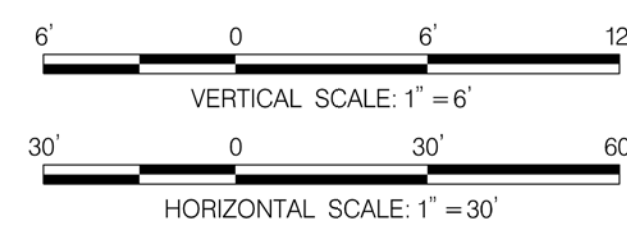

PROFESSIONAL CERTIFICATION:  
 I HEREBY CERTIFY THAT THESE DOCUMENTS WERE PREPARED OR APPROVED BY ME AND THAT I AM A DULY LICENSED PROFESSIONAL ENGINEER UNDER THE LAWS OF THE STATE OF MARYLAND.  
 LICENSE NO: \_\_\_\_\_ EXPIRATION DATE: \_\_\_\_\_

NO.	REVISION	DATE	BY

MONTGOMERY COUNTY DEPARTMENT OF TRANSPORTATION  
 DIVISION OF TRANSPORTATION ENGINEERING  
 GAITHERSBURG, MARYLAND

RECOMMENDED FOR APPROVAL  
 SEE TITLE SHEET FOR SIGNATURES \_\_\_\_\_ Date \_\_\_\_\_  
 Chief, Design Section  
 APPROVED  
 SEE TITLE SHEET FOR SIGNATURES \_\_\_\_\_ Date \_\_\_\_\_  
 Chief, Division of Transportation Engineering  
 Designed by : \_\_\_\_\_ Drawn by : \_\_\_\_\_ Checked by : \_\_\_\_\_

MD 355 BUS RAPID TRANSIT (BRT)  
 ROADWAY PROFILE

SCALE : H: 1" = 30'; V: 1" = 6' DATE : DECEMBER 2022

Project No. : 502005 SHEET 246 of 887

11/6/2022 P:\stntec-sc-pw-bentley.com\stntec-sc-pw-02\Documents\202621306\700 CADD\701 Reference\mHP-0003.SB.MD355BRT.dgn

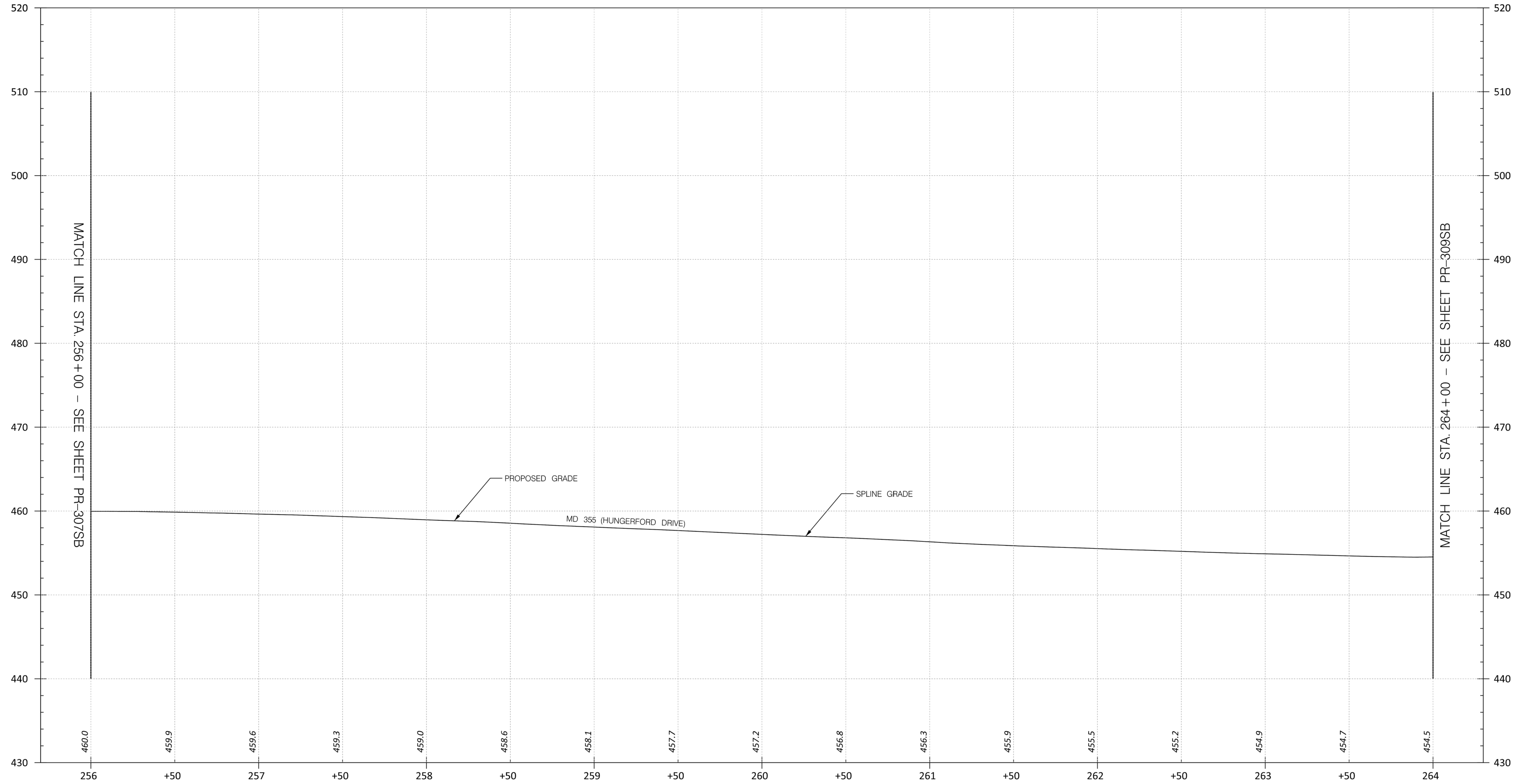

PR-308SB

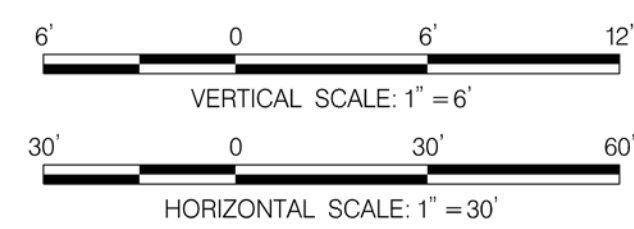

PROFESSIONAL CERTIFICATION:  
I HEREBY CERTIFY THAT THESE DOCUMENTS WERE PREPARED OR APPROVED BY ME AND THAT I AM A DULY LICENSED PROFESSIONAL ENGINEER UNDER THE LAWS OF THE STATE OF MARYLAND.  
LICENSE NO: \_\_\_\_\_ EXPIRATION DATE: \_\_\_\_\_

NO.	REVISION	DATE	BY

MONTGOMERY COUNTY DEPARTMENT OF TRANSPORTATION  
DIVISION OF TRANSPORTATION ENGINEERING  
GAITHERSBURG, MARYLAND

RECOMMENDED FOR APPROVAL  
SEE TITLE SHEET FOR SIGNATURES \_\_\_\_\_ Date \_\_\_\_\_  
Chief, Design Section  
APPROVED  
SEE TITLE SHEET FOR SIGNATURES \_\_\_\_\_ Date \_\_\_\_\_  
Chief, Division of Transportation Engineering  
Designed by: \_\_\_\_\_ Drawn by: \_\_\_\_\_ Checked by: \_\_\_\_\_

MD 355 BUS RAPID TRANSIT (BRT)  
ROADWAY PROFILE  
SCALE : H: 1" = 30'; V: 1" = 6' DATE : DECEMBER 2022  
Project No. : 502005 SHEET 247 of 887

11/6/2022  
 P:\stntec-sc-pw-bentley.com\stntec-sc-pw-02\Documents\202621306\700\_CADD\701\_Reference\mHP-0003\_SB\_MD355BRT.dgn

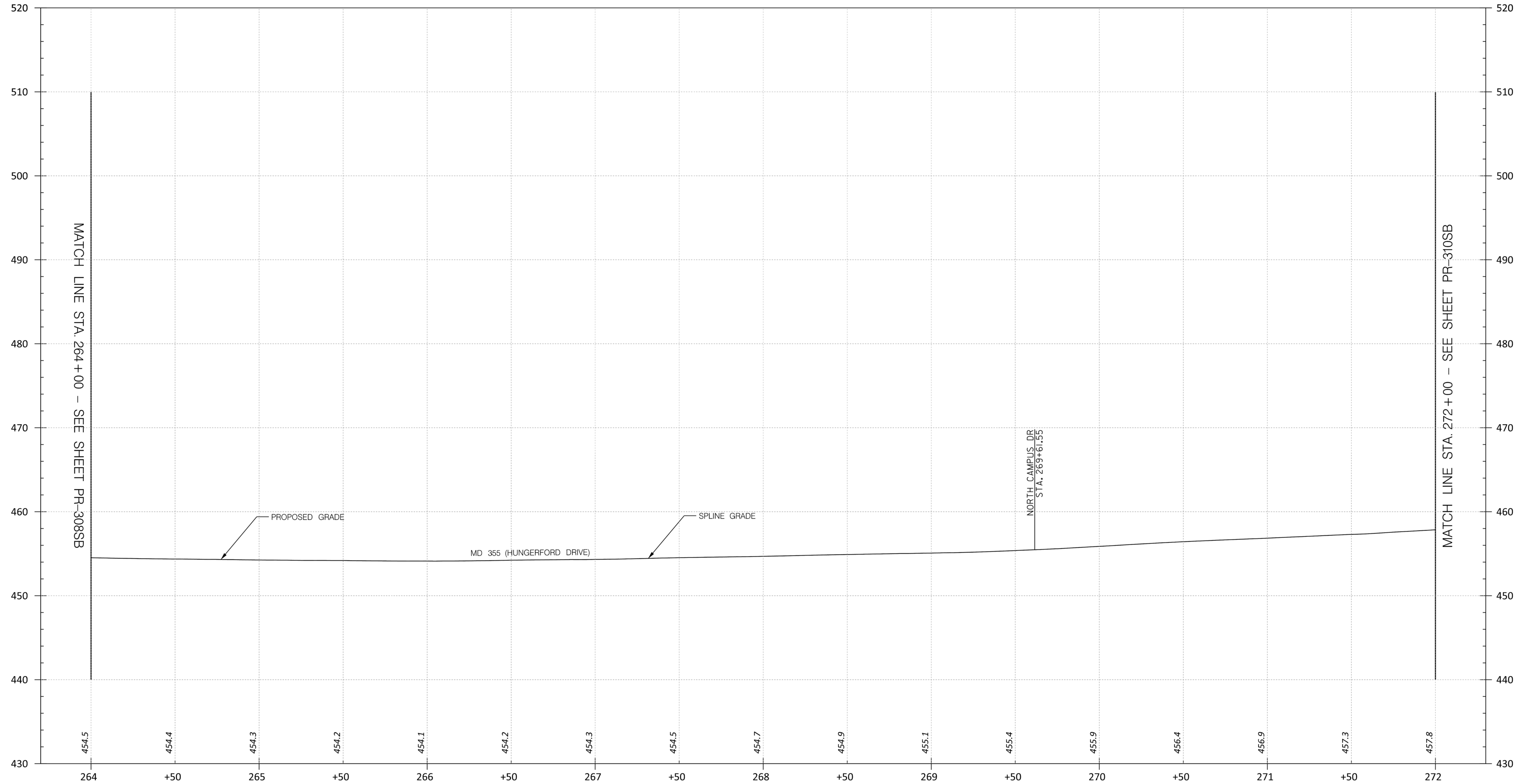

PR-309SB

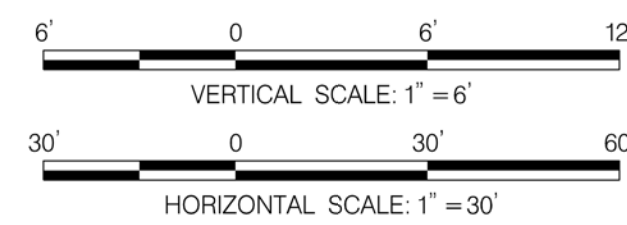

**Stantec**  
 6110 FROST PLACE,  
 LAUREL, MARYLAND 20707  
 (301) 962-2800  
 www.stantec.com

PROFESSIONAL CERTIFICATION:  
 I HEREBY CERTIFY THAT THESE DOCUMENTS WERE PREPARED  
 OR APPROVED BY ME AND THAT I AM A DULY LICENSED  
 PROFESSIONAL ENGINEER UNDER THE LAWS OF THE STATE  
 OF MARYLAND.  
 LICENSE NO: \_\_\_\_\_ EXPIRATION DATE: \_\_\_\_\_

NO.	REVISION	DATE	BY

MONTGOMERY COUNTY DEPARTMENT OF TRANSPORTATION  
 DIVISION OF TRANSPORTATION ENGINEERING  
 GAITHERSBURG, MARYLAND

RECOMMENDED FOR APPROVAL  
 SEE TITLE SHEET FOR SIGNATURES \_\_\_\_\_ Date \_\_\_\_\_  
 Chief, Design Section  
 APPROVED  
 SEE TITLE SHEET FOR SIGNATURES \_\_\_\_\_ Date \_\_\_\_\_  
 Chief, Division of Transportation Engineering  
 Designed by : \_\_\_\_\_ Drawn by : \_\_\_\_\_ Checked by : \_\_\_\_\_

MD 355 BUS RAPID TRANSIT (BRT)

ROADWAY PROFILE

SCALE : H: 1" = 30'; V: 1" = 6' DATE : DECEMBER 2022

Project No. : 502005 SHEET 248 of 887

11/6/2022  
 P:\stntec-sc-pw-bentley.com\stntec-sc-pw-02\Documents\202621306\700\_CADD\701 Reference\mHP-0003\_SB\_MD355BRT.dgn

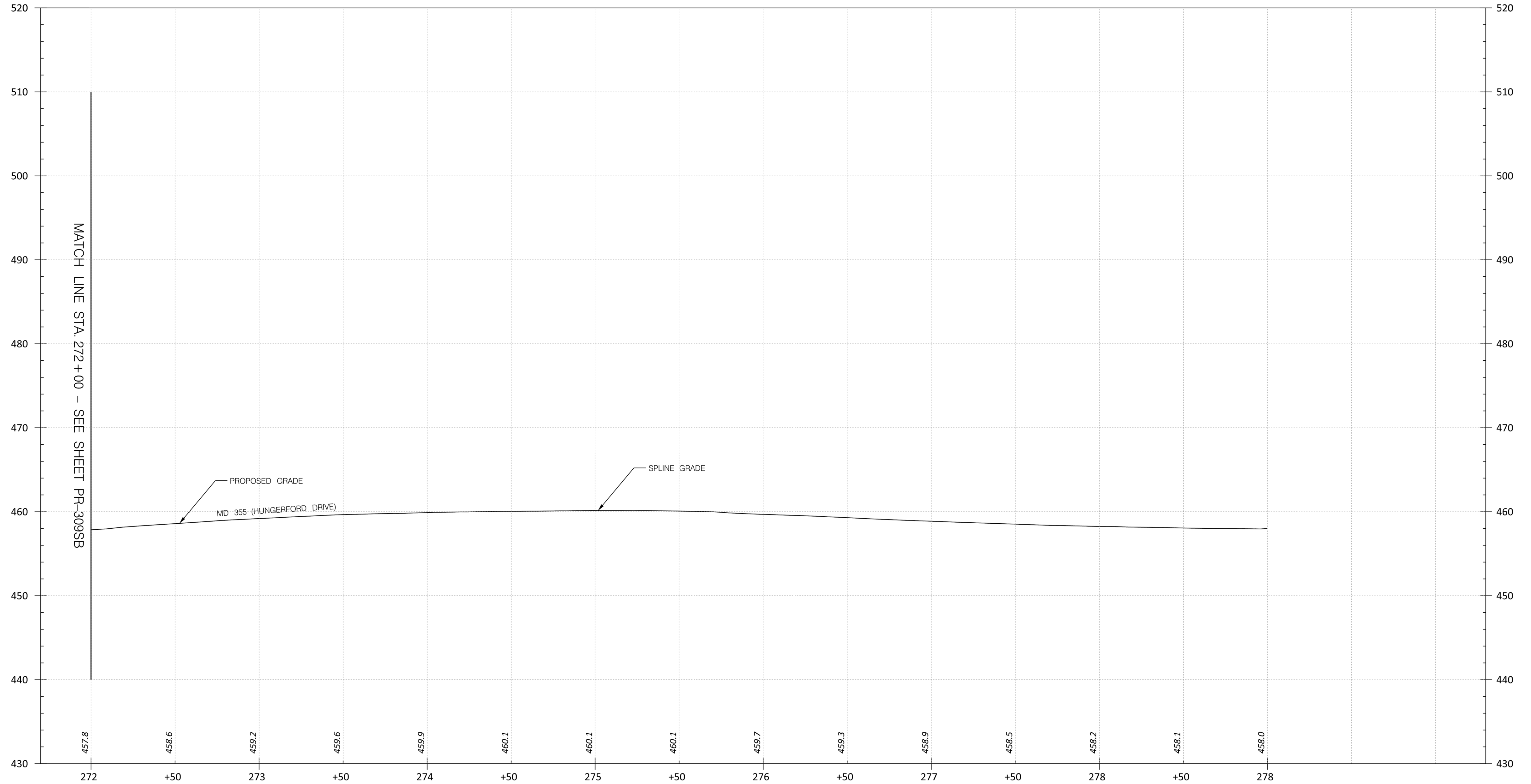

PR-310SB

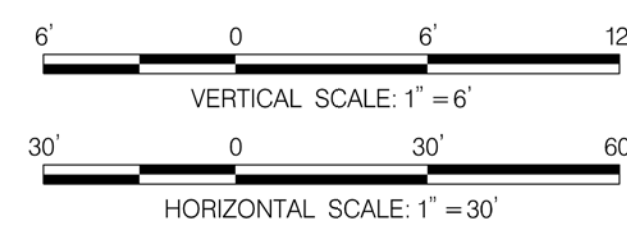

PROFESSIONAL CERTIFICATION:  
 I HEREBY CERTIFY THAT THESE DOCUMENTS WERE PREPARED OR APPROVED BY ME AND THAT I AM A DULY LICENSED PROFESSIONAL ENGINEER UNDER THE LAWS OF THE STATE OF MARYLAND.  
 LICENSE NO: \_\_\_\_\_ EXPIRATION DATE: \_\_\_\_\_

NO.	REVISION	DATE	BY

MONTGOMERY COUNTY DEPARTMENT OF TRANSPORTATION  
 DIVISION OF TRANSPORTATION ENGINEERING  
 GAITHERSBURG, MARYLAND

RECOMMENDED FOR APPROVAL  
 SEE TITLE SHEET FOR SIGNATURES \_\_\_\_\_ Date \_\_\_\_\_  
 Chief, Design Section  
 APPROVED  
 SEE TITLE SHEET FOR SIGNATURES \_\_\_\_\_ Date \_\_\_\_\_  
 Chief, Division of Transportation Engineering  
 Designed by: \_\_\_\_\_ Drawn by: \_\_\_\_\_ Checked by: \_\_\_\_\_

MD 355 BUS RAPID TRANSIT (BRT)  
 ROADWAY PROFILE  
 SCALE : H: 1" = 30'; V: 1" = 6' DATE : DECEMBER 2022  
 Project No. : 502005 SHEET 249 of 887

11/6/2022 P:\stntec-sc-pw-bentley.com\stntec-sc-pw-02\Documents\202621306\700 CADD\701 Reference\mHP-0004\_MD355BRT.dgn

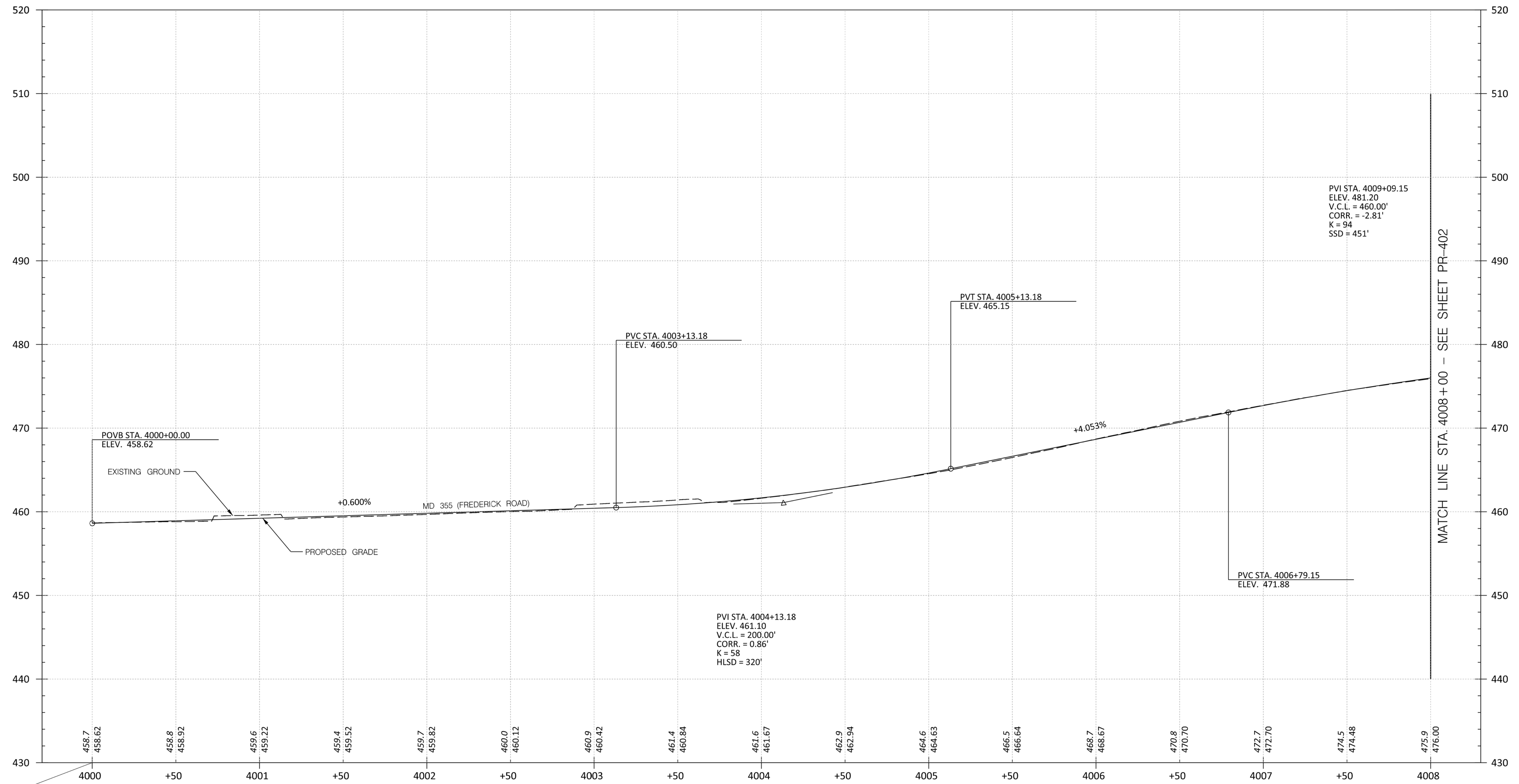

MATCH LINE STA. 4008+00 - SEE SHEET PR-402

PR-401

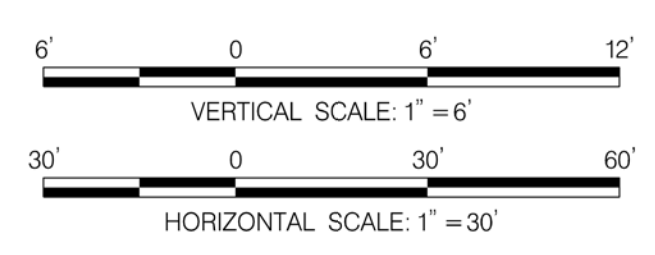

PROFESSIONAL CERTIFICATION:  
 I HEREBY CERTIFY THAT THESE DOCUMENTS WERE PREPARED OR APPROVED BY ME AND THAT I AM A DULY LICENSED PROFESSIONAL ENGINEER UNDER THE LAWS OF THE STATE OF MARYLAND.  
 LICENSE NO: \_\_\_\_\_ EXPIRATION DATE: \_\_\_\_\_

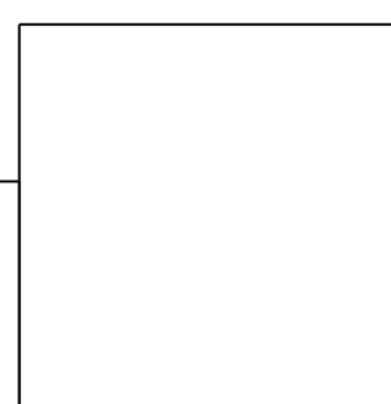

NO.	REVISION	DATE	BY

MONTGOMERY COUNTY DEPARTMENT OF TRANSPORTATION  
 DIVISION OF TRANSPORTATION ENGINEERING  
 GAITHERSBURG, MARYLAND

RECOMMENDED FOR APPROVAL  
 SEE TITLE SHEET FOR SIGNATURES \_\_\_\_\_ Date \_\_\_\_\_  
 Chief, Design Section  
 APPROVED  
 SEE TITLE SHEET FOR SIGNATURES \_\_\_\_\_ Date \_\_\_\_\_  
 Chief, Division of Transportation Engineering  
 Designed by: \_\_\_\_\_ Drawn by: \_\_\_\_\_ Checked by: \_\_\_\_\_

MD 355 BUS RAPID TRANSIT (BRT)  
 ROADWAY PROFILE  
 SCALE : H: 1" = 30'; V: 1" = 6' DATE : DECEMBER 2022  
 Project No. : 502005 SHEET 250 of 887

11/6/2022 P:\stntec-sc-pw-bentley.com\stntec-sc-pw-02\Documents\202621306\700 CADD\701 Reference\mHP-0004\_MD355BRT.dgn

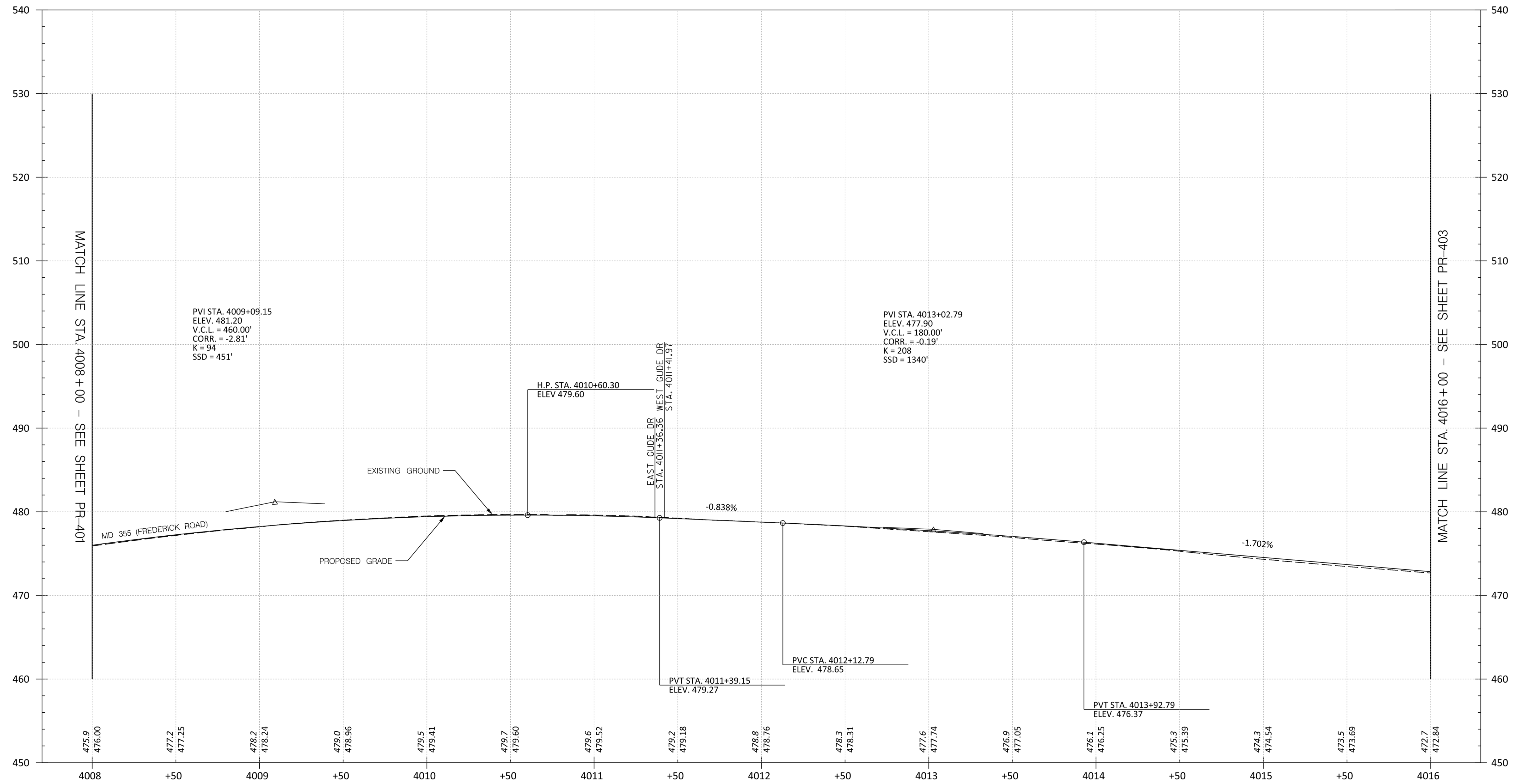

PR-402

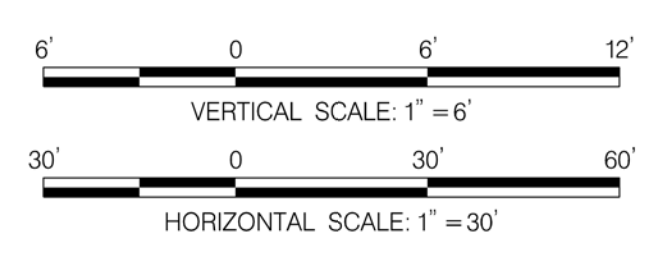

PROFESSIONAL CERTIFICATION:  
I HEREBY CERTIFY THAT THESE DOCUMENTS WERE PREPARED OR APPROVED BY ME AND THAT I AM A DULY LICENSED PROFESSIONAL ENGINEER UNDER THE LAWS OF THE STATE OF MARYLAND.  
LICENSE NO: \_\_\_\_\_ EXPIRATION DATE: \_\_\_\_\_

NO.	REVISION	DATE	BY

MONTGOMERY COUNTY DEPARTMENT OF TRANSPORTATION  
DIVISION OF TRANSPORTATION ENGINEERING  
GAITHERSBURG, MARYLAND

RECOMMENDED FOR APPROVAL  
SEE TITLE SHEET FOR SIGNATURES  
Chief, Design Section \_\_\_\_\_ Date \_\_\_\_\_  
APPROVED  
SEE TITLE SHEET FOR SIGNATURES  
Chief, Division of Transportation Engineering \_\_\_\_\_ Date \_\_\_\_\_  
Designed by: \_\_\_\_\_ Drawn by: \_\_\_\_\_ Checked by: \_\_\_\_\_

MD 355 BUS RAPID TRANSIT (BRT)  
ROADWAY PROFILE  
SCALE : H: 1" = 30'; V: 1" = 6' DATE : DECEMBER 2022  
Project No. : 502005 SHEET 251 of 887

11/6/2022 P:\stntec-sc-pw-bentley.com\stntec-sc-pw-02\Documents\202621306\700 CADD\701 Reference\mHP-0004\_MD355BRT.dgn

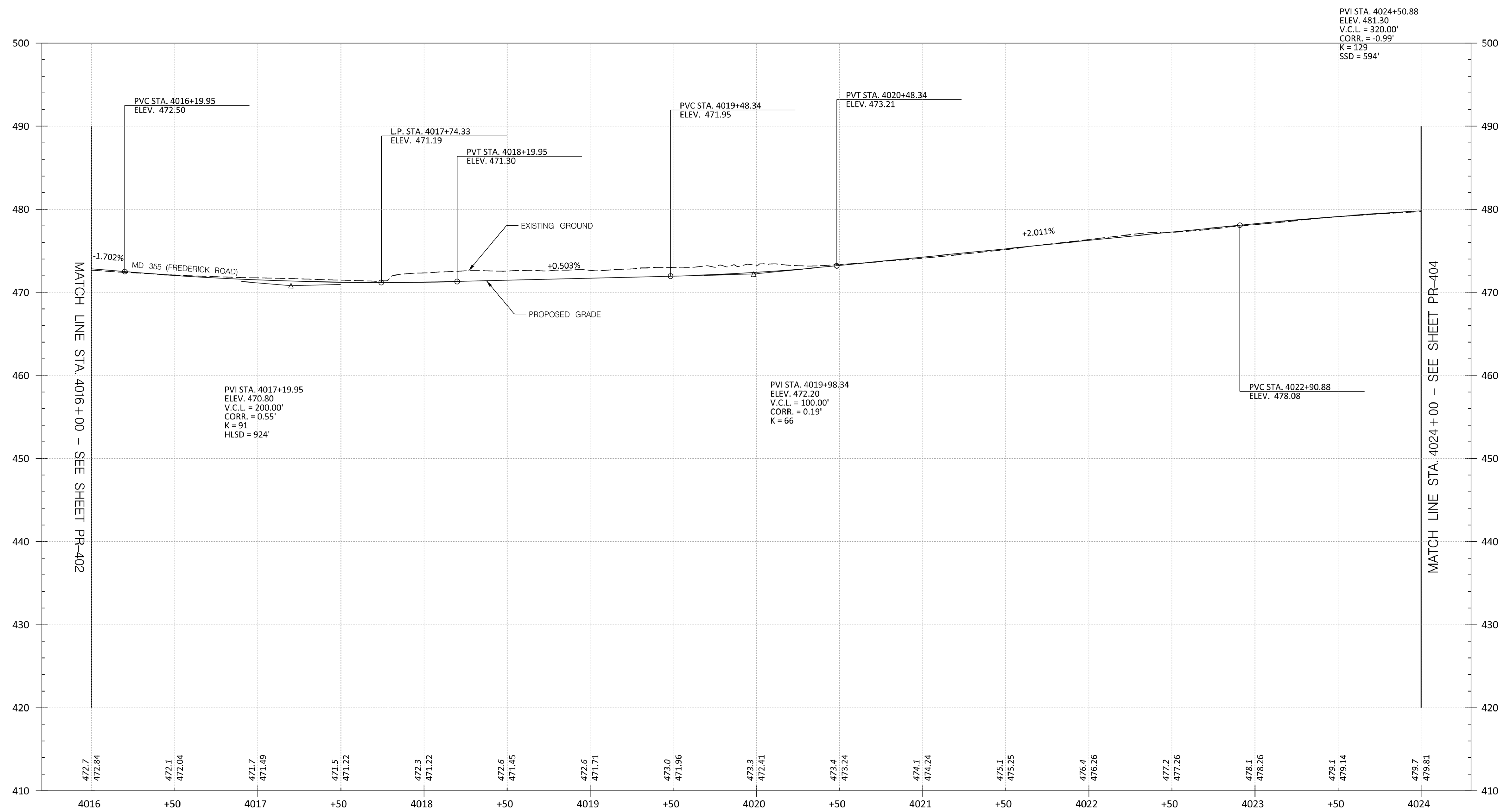

472.7	472.84	472.1	472.04	471.7	471.49	471.5	471.22	472.3	471.22	472.6	471.45	472.6	471.71	473.0	471.96	473.3	472.41	473.4	473.24	474.1	474.24	475.1	475.25	476.4	476.26	477.2	477.26	478.1	478.26	479.1	479.14	479.7	479.81	
4016	+50	4017	+50	4018	+50	4019	+50	4020	+50	4021	+50	4022	+50	4023	+50	4024																		

PR-403

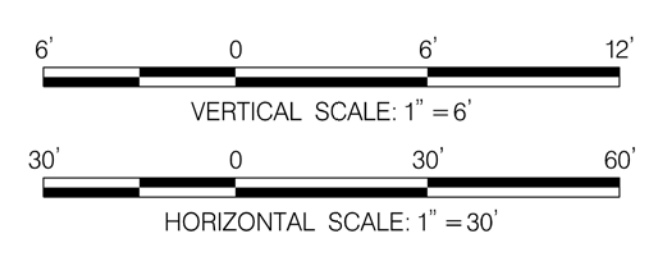

PROFESSIONAL CERTIFICATION:  
 I HEREBY CERTIFY THAT THESE DOCUMENTS WERE PREPARED OR APPROVED BY ME AND THAT I AM A DULY LICENSED PROFESSIONAL ENGINEER UNDER THE LAWS OF THE STATE OF MARYLAND.  
 LICENSE NO: \_\_\_\_\_ EXPIRATION DATE: \_\_\_\_\_

NO.	REVISION	DATE	BY

MONTGOMERY COUNTY DEPARTMENT OF TRANSPORTATION  
 DIVISION OF TRANSPORTATION ENGINEERING  
 GAITHERSBURG, MARYLAND

RECOMMENDED FOR APPROVAL  
 SEE TITLE SHEET FOR SIGNATURES \_\_\_\_\_ Date \_\_\_\_\_  
 Chief, Design Section  
 APPROVED  
 SEE TITLE SHEET FOR SIGNATURES \_\_\_\_\_ Date \_\_\_\_\_  
 Chief, Division of Transportation Engineering  
 Designed by: \_\_\_\_\_ Drawn by: \_\_\_\_\_ Checked by: \_\_\_\_\_

MD 355 BUS RAPID TRANSIT (BRT)  
 ROADWAY PROFILE  
 SCALE : H: 1" = 30'; V: 1" = 6' DATE : DECEMBER 2022  
 Project No. : 502005 SHEET 252 of 887



11/6/2022 P:\stntec-sc-pw-bentley.com\stntec-sc-pw-02\Documents\202621306\700 CADD\701 Reference\mHP-0004\_MD355BRT.dgn

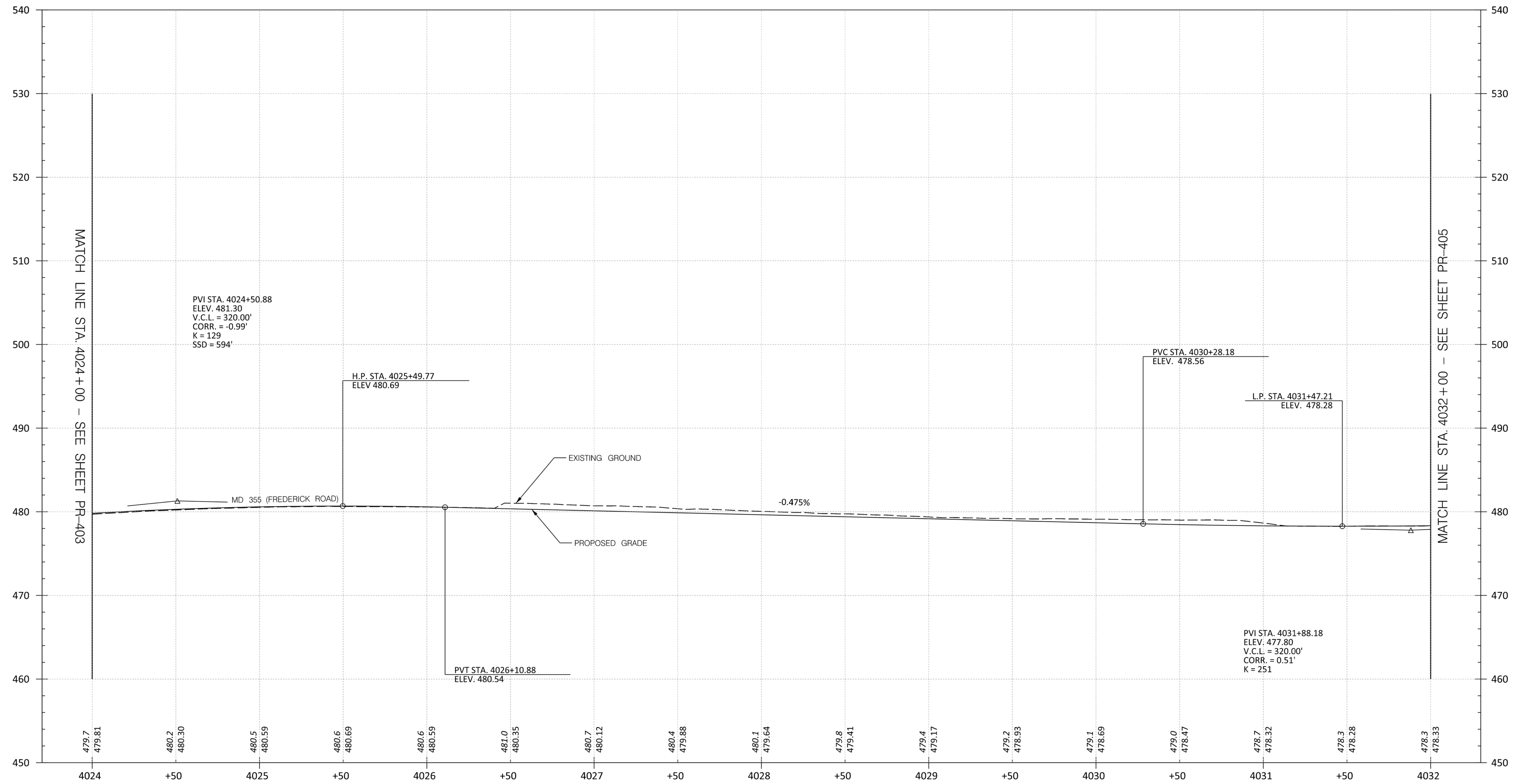

PR-404

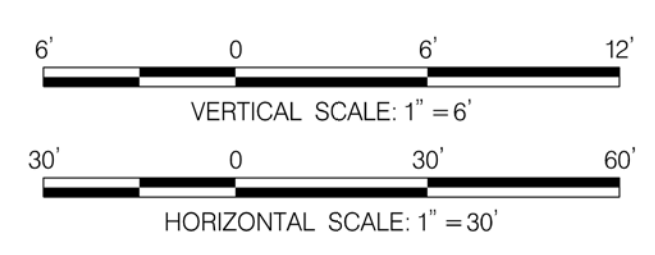

PROFESSIONAL CERTIFICATION:  
 I HEREBY CERTIFY THAT THESE DOCUMENTS WERE PREPARED OR APPROVED BY ME AND THAT I AM A DULY LICENSED PROFESSIONAL ENGINEER UNDER THE LAWS OF THE STATE OF MARYLAND.  
 LICENSE NO: \_\_\_\_\_ EXPIRATION DATE: \_\_\_\_\_

NO.	REVISION	DATE	BY

MONTGOMERY COUNTY DEPARTMENT OF TRANSPORTATION  
 DIVISION OF TRANSPORTATION ENGINEERING  
 GAITHERSBURG, MARYLAND

RECOMMENDED FOR APPROVAL  
 SEE TITLE SHEET FOR SIGNATURES \_\_\_\_\_ Date \_\_\_\_\_  
 Chief, Design Section  
 APPROVED  
 SEE TITLE SHEET FOR SIGNATURES \_\_\_\_\_ Date \_\_\_\_\_  
 Chief, Division of Transportation Engineering  
 Designed by: \_\_\_\_\_ Drawn by: \_\_\_\_\_ Checked by: \_\_\_\_\_

MD 355 BUS RAPID TRANSIT (BRT)  
 ROADWAY PROFILE

SCALE : H: 1" = 30'; V: 1" = 6' DATE : DECEMBER 2022

Project No. : 502005 SHEET 253 of 887

11/6/2022 P:\stntec-sc-pw-bentley.com\stntec-sc-pw-02\Documents\202621306\700 CADD\701 Reference\mHP-0004\_MD355BRT.dgn

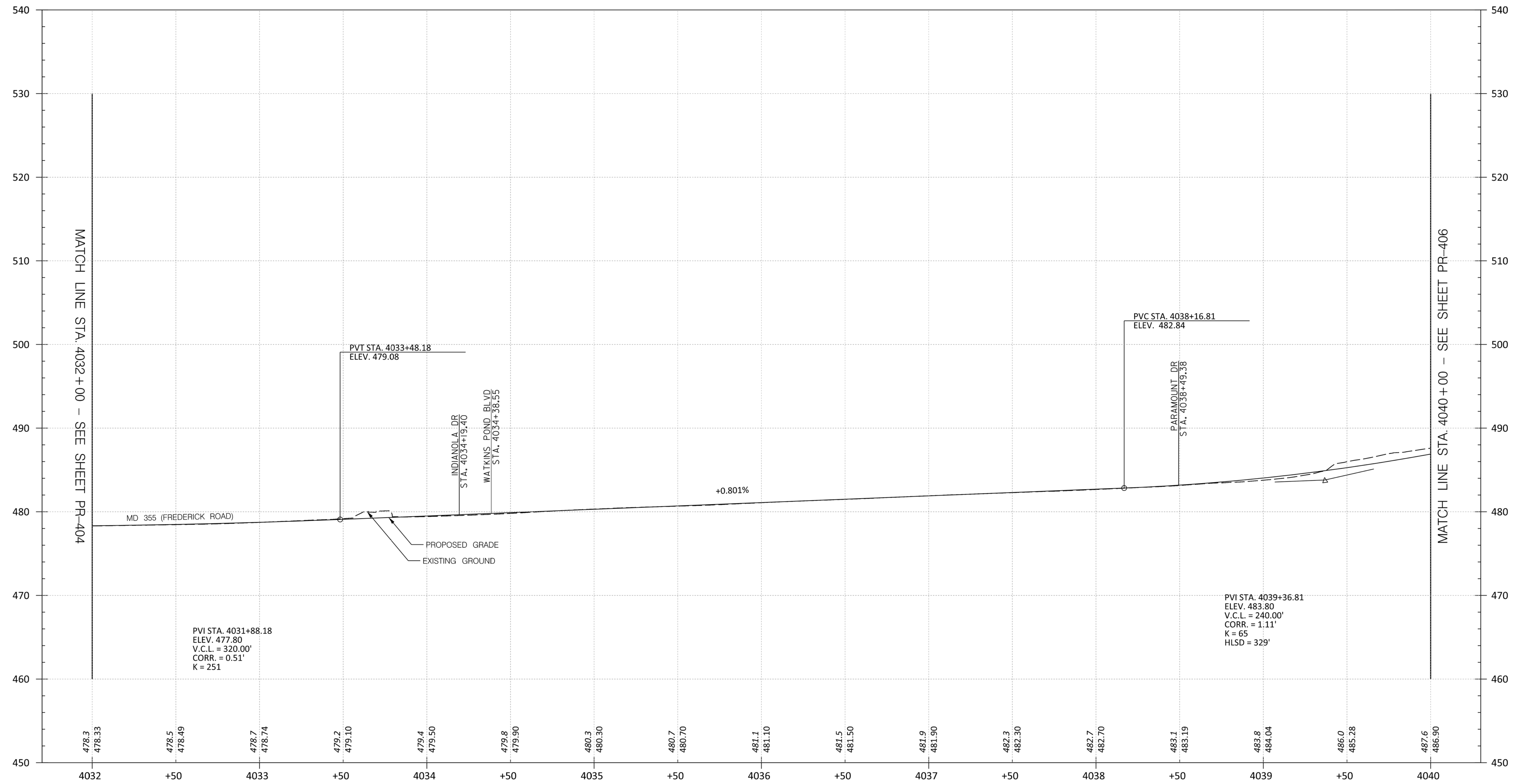

PR-405

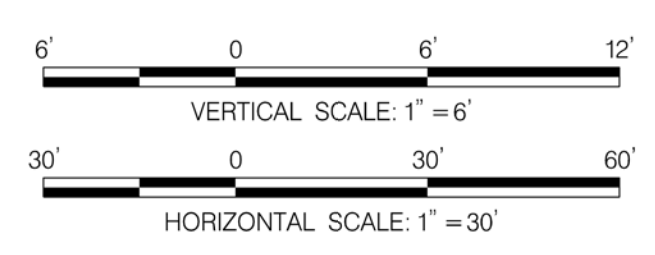

PROFESSIONAL CERTIFICATION:  
 I HEREBY CERTIFY THAT THESE DOCUMENTS WERE PREPARED OR APPROVED BY ME AND THAT I AM A DULY LICENSED PROFESSIONAL ENGINEER UNDER THE LAWS OF THE STATE OF MARYLAND.  
 LICENSE NO: \_\_\_\_\_ EXPIRATION DATE: \_\_\_\_\_

NO.	REVISION	DATE	BY

MONTGOMERY COUNTY DEPARTMENT OF TRANSPORTATION  
 DIVISION OF TRANSPORTATION ENGINEERING  
 GAITHERSBURG, MARYLAND

RECOMMENDED FOR APPROVAL  
 SEE TITLE SHEET FOR SIGNATURES  
 Chief, Design Section \_\_\_\_\_ Date \_\_\_\_\_  
 APPROVED  
 SEE TITLE SHEET FOR SIGNATURES  
 Chief, Division of Transportation Engineering \_\_\_\_\_ Date \_\_\_\_\_  
 Designed by: \_\_\_\_\_ Drawn by: \_\_\_\_\_ Checked by: \_\_\_\_\_

MD 355 BUS RAPID TRANSIT (BRT)  
 ROADWAY PROFILE  
 SCALE : H: 1" = 30'; V: 1" = 6' DATE : DECEMBER 2022  
 Project No. : 502005 SHEET 254 of 887

11/6/2022 P:\stntec-sc-pw-02\Documents\202621306\700 CADD\701 Reference\mHP-0004\_MD355BRT.dgn

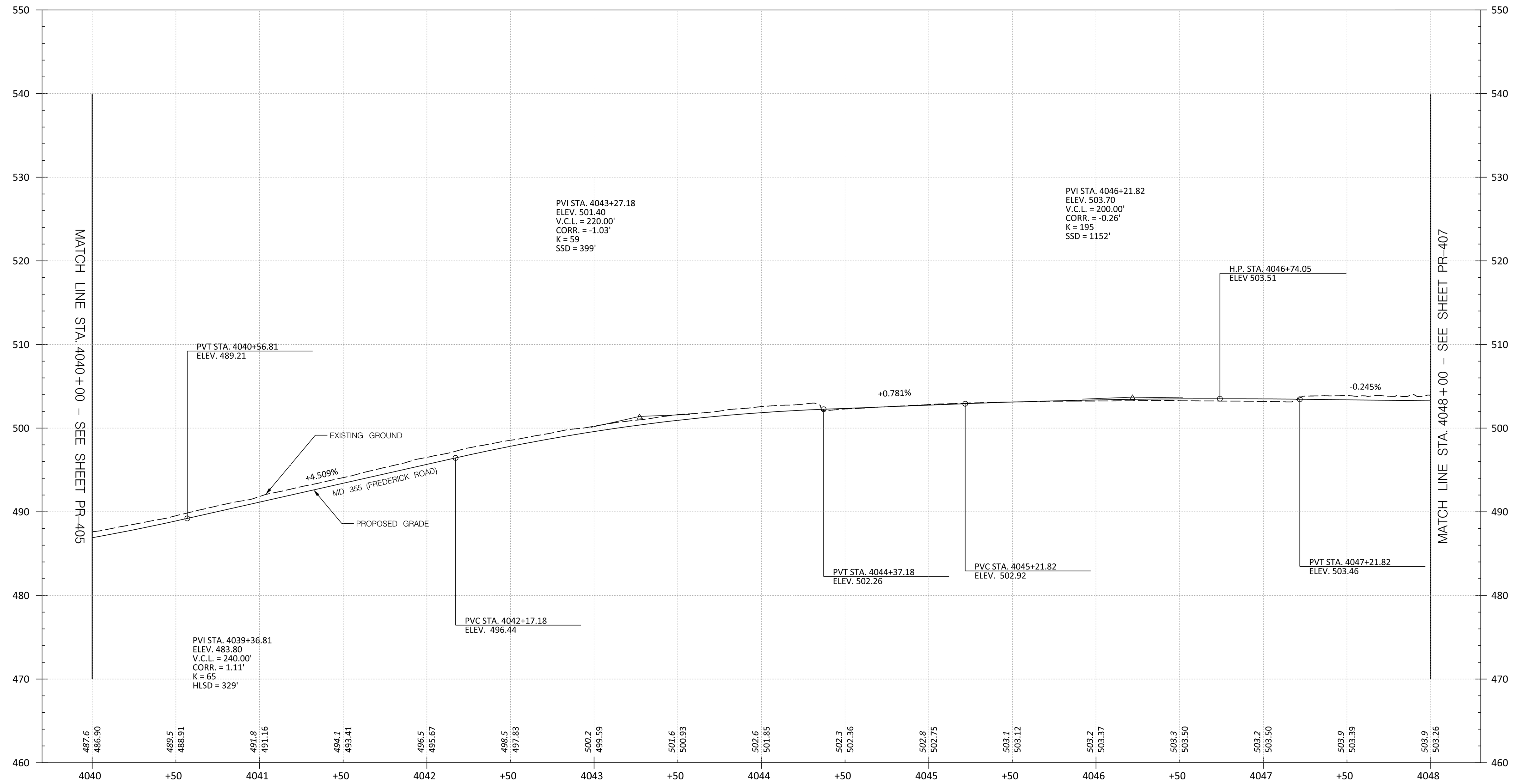

PR-406

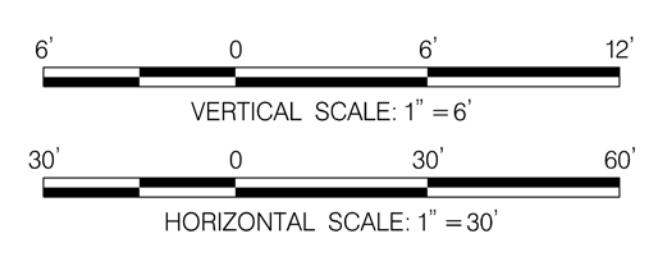

PROFESSIONAL CERTIFICATION:  
 I HEREBY CERTIFY THAT THESE DOCUMENTS WERE PREPARED OR APPROVED BY ME AND THAT I AM A DULY LICENSED PROFESSIONAL ENGINEER UNDER THE LAWS OF THE STATE OF MARYLAND.  
 LICENSE NO: \_\_\_\_\_ EXPIRATION DATE: \_\_\_\_\_

NO.	REVISION	DATE	BY

MONTGOMERY COUNTY DEPARTMENT OF TRANSPORTATION  
 DIVISION OF TRANSPORTATION ENGINEERING  
 GAITHERSBURG, MARYLAND

RECOMMENDED FOR APPROVAL  
 SEE TITLE SHEET FOR SIGNATURES  
 Chief, Design Section \_\_\_\_\_ Date \_\_\_\_\_  
 APPROVED  
 SEE TITLE SHEET FOR SIGNATURES  
 Chief, Division of Transportation Engineering \_\_\_\_\_ Date \_\_\_\_\_  
 Designed by : \_\_\_\_\_ Drawn by : \_\_\_\_\_ Checked by : \_\_\_\_\_

MD 355 BUS RAPID TRANSIT (BRT)  
 ROADWAY PROFILE  
 SCALE : H: 1" = 30'; V: 1" = 6' DATE : DECEMBER 2022  
 Project No. : 502005 SHEET 255 of 887

11/6/2022 P:\stntec-sc-pw-bentley.com\stntec-sc-pw-02\Documents\202621306\700 CADD\701 Reference\mHP-0004\_MD355BRT.dgn

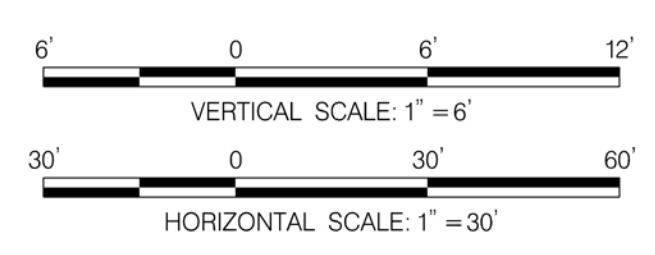
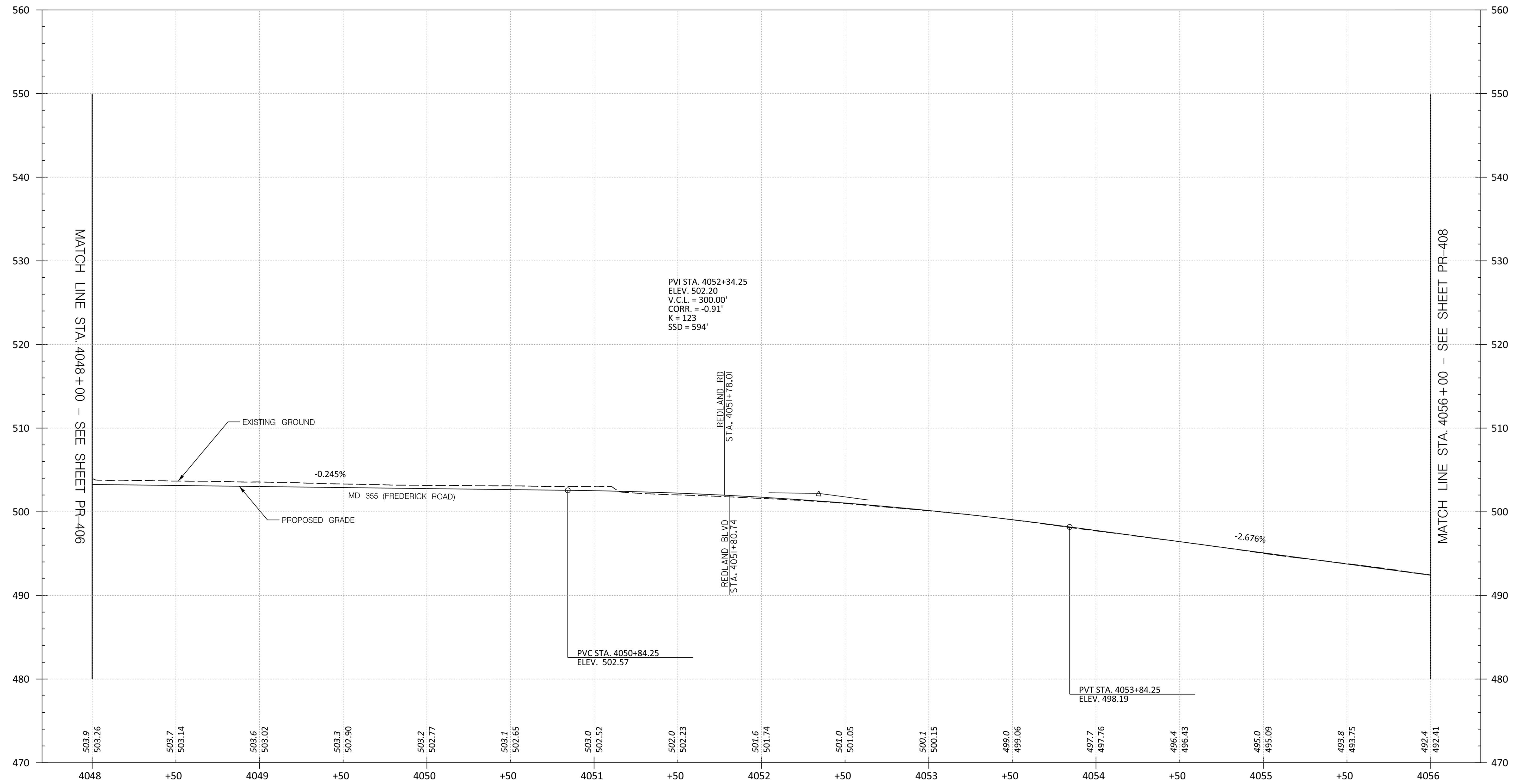

PROFESSIONAL CERTIFICATION:  
I HEREBY CERTIFY THAT THESE DOCUMENTS WERE PREPARED OR APPROVED BY ME AND THAT I AM A DULY LICENSED PROFESSIONAL ENGINEER UNDER THE LAWS OF THE STATE OF MARYLAND.  
LICENSE NO: \_\_\_\_\_ EXPIRATION DATE: \_\_\_\_\_

NO.	REVISION	DATE	BY

MONTGOMERY COUNTY DEPARTMENT OF TRANSPORTATION  
DIVISION OF TRANSPORTATION ENGINEERING  
GAITHERSBURG, MARYLAND

RECOMMENDED FOR APPROVAL  
SEE TITLE SHEET FOR SIGNATURES  
Chief, Design Section \_\_\_\_\_ Date \_\_\_\_\_  
APPROVED  
SEE TITLE SHEET FOR SIGNATURES  
Chief, Division of Transportation Engineering \_\_\_\_\_ Date \_\_\_\_\_  
Designed by: \_\_\_\_\_ Drawn by: \_\_\_\_\_ Checked by: \_\_\_\_\_

MD 355 BUS RAPID TRANSIT (BRT)  
ROADWAY PROFILE  
SCALE : H: 1" = 30'; V: 1" = 6' DATE : DECEMBER 2022  
Project No. : 502005 SHEET 256 of 887

PR-407

11/6/2022 P:\stntec-sc-pw-bentley.com\stntec-sc-pw-02\Documents\202621306\700 CADD\701 Reference\mHP-0004\_MD355BRT.dgn

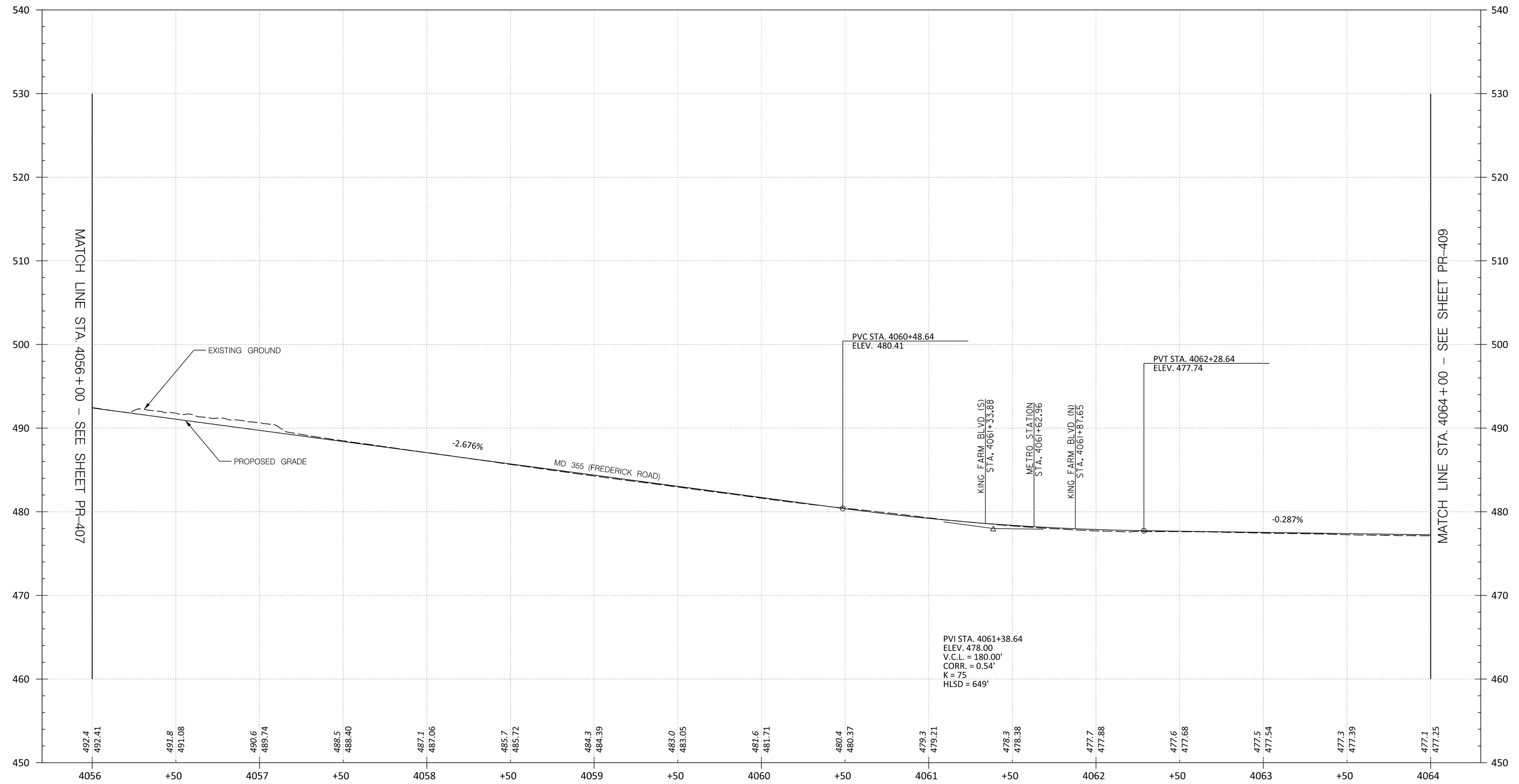

PR-408

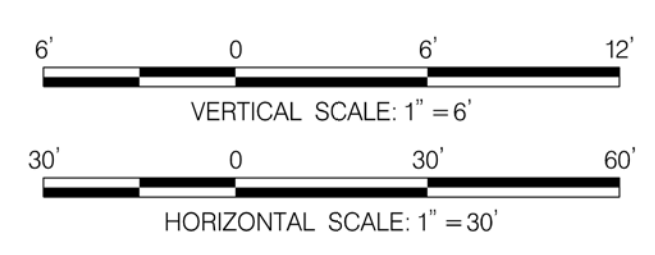

PROFESSIONAL CERTIFICATION:  
 I HEREBY CERTIFY THAT THESE DOCUMENTS WERE PREPARED OR APPROVED BY ME AND THAT I AM A DULY LICENSED PROFESSIONAL ENGINEER UNDER THE LAWS OF THE STATE OF MARYLAND.  
 LICENSE NO: \_\_\_\_\_ EXPIRATION DATE: \_\_\_\_\_

NO.	REVISION	DATE	BY

MONTGOMERY COUNTY DEPARTMENT OF TRANSPORTATION  
 DIVISION OF TRANSPORTATION ENGINEERING  
 GAITHERSBURG, MARYLAND

RECOMMENDED FOR APPROVAL  
 SEE TITLE SHEET FOR SIGNATURES \_\_\_\_\_ Date \_\_\_\_\_  
 Chief, Design Section  
 APPROVED  
 SEE TITLE SHEET FOR SIGNATURES \_\_\_\_\_ Date \_\_\_\_\_  
 Chief, Division of Transportation Engineering  
 Designed by : \_\_\_\_\_ Drawn by : \_\_\_\_\_ Checked by : \_\_\_\_\_

MD 355 BUS RAPID TRANSIT (BRT)  
 ROADWAY PROFILE

SCALE : H: 1" = 30'; V: 1" = 6' DATE : DECEMBER 2022

Project No. : 502005 SHEET 257 of 887

11/6/2022 P:\stntec-sc-pw-bentley.com\stntec-sc-pw-02\Documents\202621306\700 CADD\701 Reference\mHP-0004\_MD355BRT.dgn

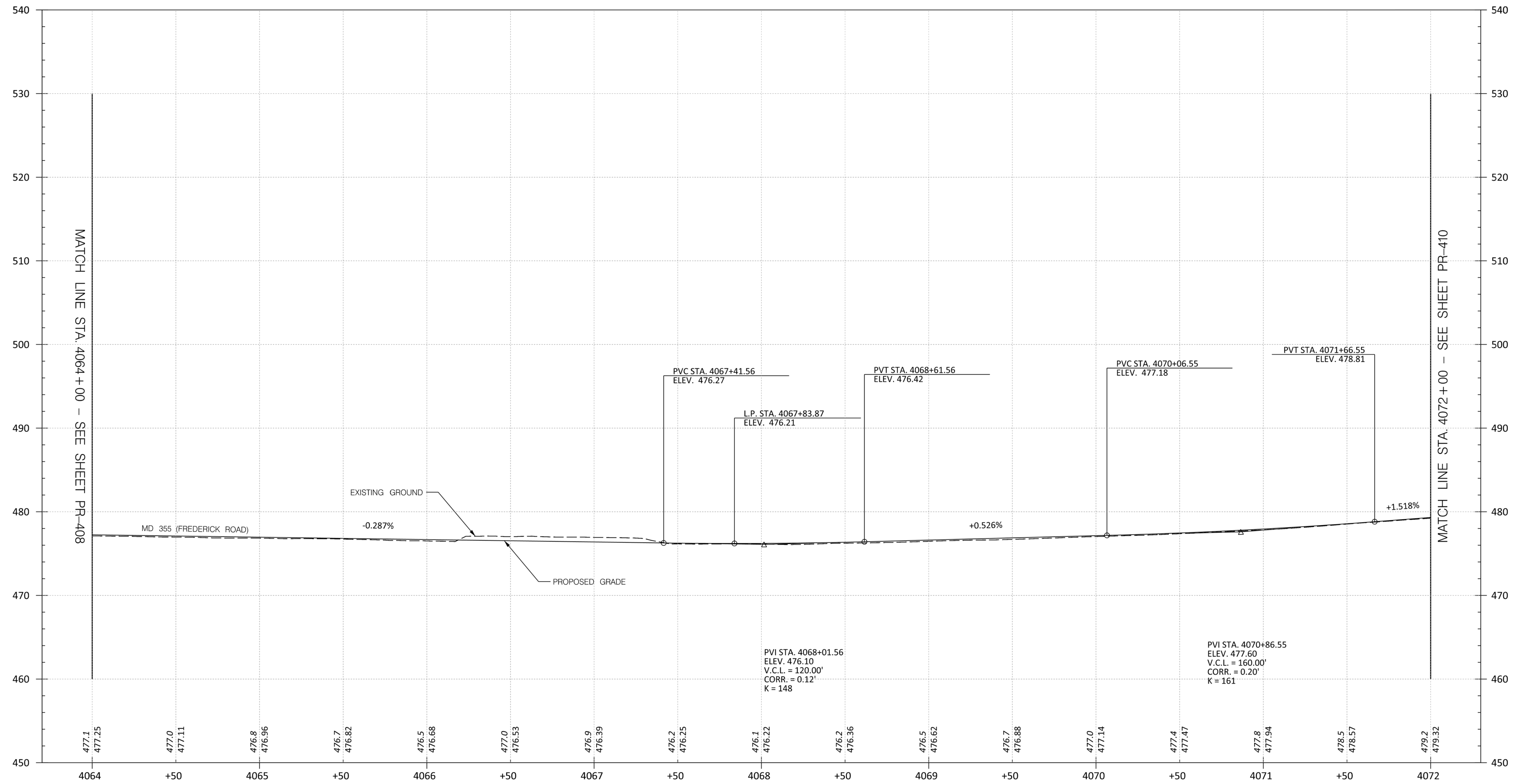

PR-409

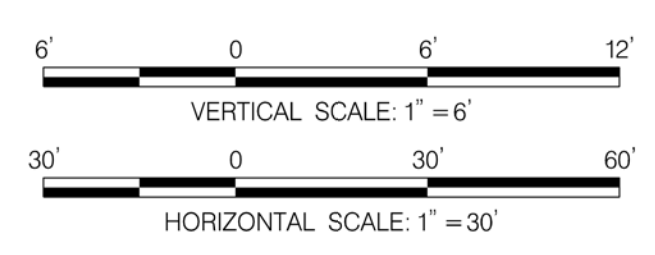

PROFESSIONAL CERTIFICATION:  
 I HEREBY CERTIFY THAT THESE DOCUMENTS WERE PREPARED  
 OR APPROVED BY ME AND THAT I AM A DULY LICENSED  
 PROFESSIONAL ENGINEER UNDER THE LAWS OF THE STATE  
 OF MARYLAND.  
 LICENSE NO: \_\_\_\_\_ EXPIRATION DATE: \_\_\_\_\_

NO.	REVISION	DATE	BY

MONTGOMERY COUNTY DEPARTMENT OF TRANSPORTATION  
 DIVISION OF TRANSPORTATION ENGINEERING  
 GAITHERSBURG, MARYLAND

RECOMMENDED FOR APPROVAL  
 SEE TITLE SHEET FOR SIGNATURES \_\_\_\_\_ Date \_\_\_\_\_  
 Chief, Design Section  
 APPROVED  
 SEE TITLE SHEET FOR SIGNATURES \_\_\_\_\_ Date \_\_\_\_\_  
 Chief, Division of Transportation Engineering  
 Designed by: \_\_\_\_\_ Drawn by: \_\_\_\_\_ Checked by: \_\_\_\_\_

MD 355 BUS RAPID TRANSIT (BRT)  
 ROADWAY PROFILE

SCALE : H: 1" = 30'; V: 1" = 6' DATE : DECEMBER 2022

Project No. : 502005 SHEET 258 of 887

11/6/2022 P:\stntec-sc-pw-bentley.com\stntec-sc-pw-02\Documents\202621306\700 CADD\701 Reference\mHP-0004\_MD355BRT.dgn

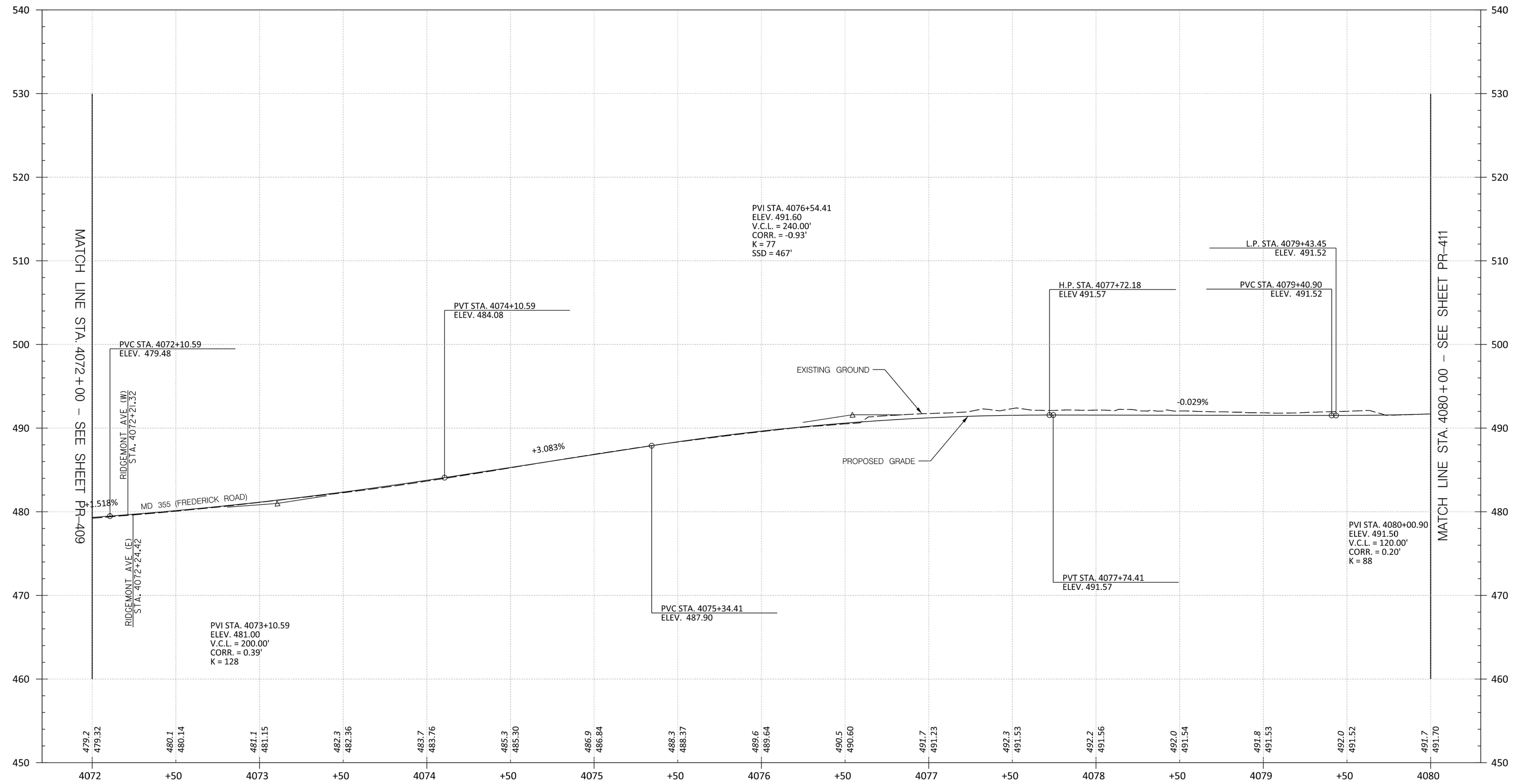

PR-410

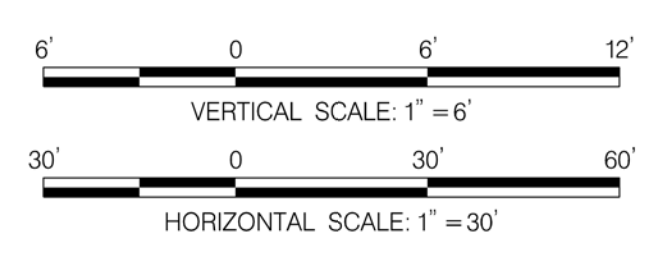

PROFESSIONAL CERTIFICATION:  
I HEREBY CERTIFY THAT THESE DOCUMENTS WERE PREPARED OR APPROVED BY ME AND THAT I AM A DULY LICENSED PROFESSIONAL ENGINEER UNDER THE LAWS OF THE STATE OF MARYLAND.  
LICENSE NO: \_\_\_\_\_ EXPIRATION DATE: \_\_\_\_\_

NO.	REVISION	DATE	BY

MONTGOMERY COUNTY DEPARTMENT OF TRANSPORTATION  
DIVISION OF TRANSPORTATION ENGINEERING  
GAITHERSBURG, MARYLAND

RECOMMENDED FOR APPROVAL  
SEE TITLE SHEET FOR SIGNATURES  
Chief, Design Section \_\_\_\_\_ Date \_\_\_\_\_  
APPROVED  
SEE TITLE SHEET FOR SIGNATURES  
Chief, Division of Transportation Engineering \_\_\_\_\_ Date \_\_\_\_\_  
Designed by: \_\_\_\_\_ Drawn by: \_\_\_\_\_ Checked by: \_\_\_\_\_

MD 355 BUS RAPID TRANSIT (BRT)  
ROADWAY PROFILE  
SCALE : H: 1" = 30'; V: 1" = 6' DATE : DECEMBER 2022  
Project No. : 502005 SHEET 259 of 887

11/6/2022 P:\stntec-sc-pw-bentley.com\stntec-sc-pw-02\Documents\202621306\700 CADD\701 Reference\mHP-0004\_MD355BRT.dgn

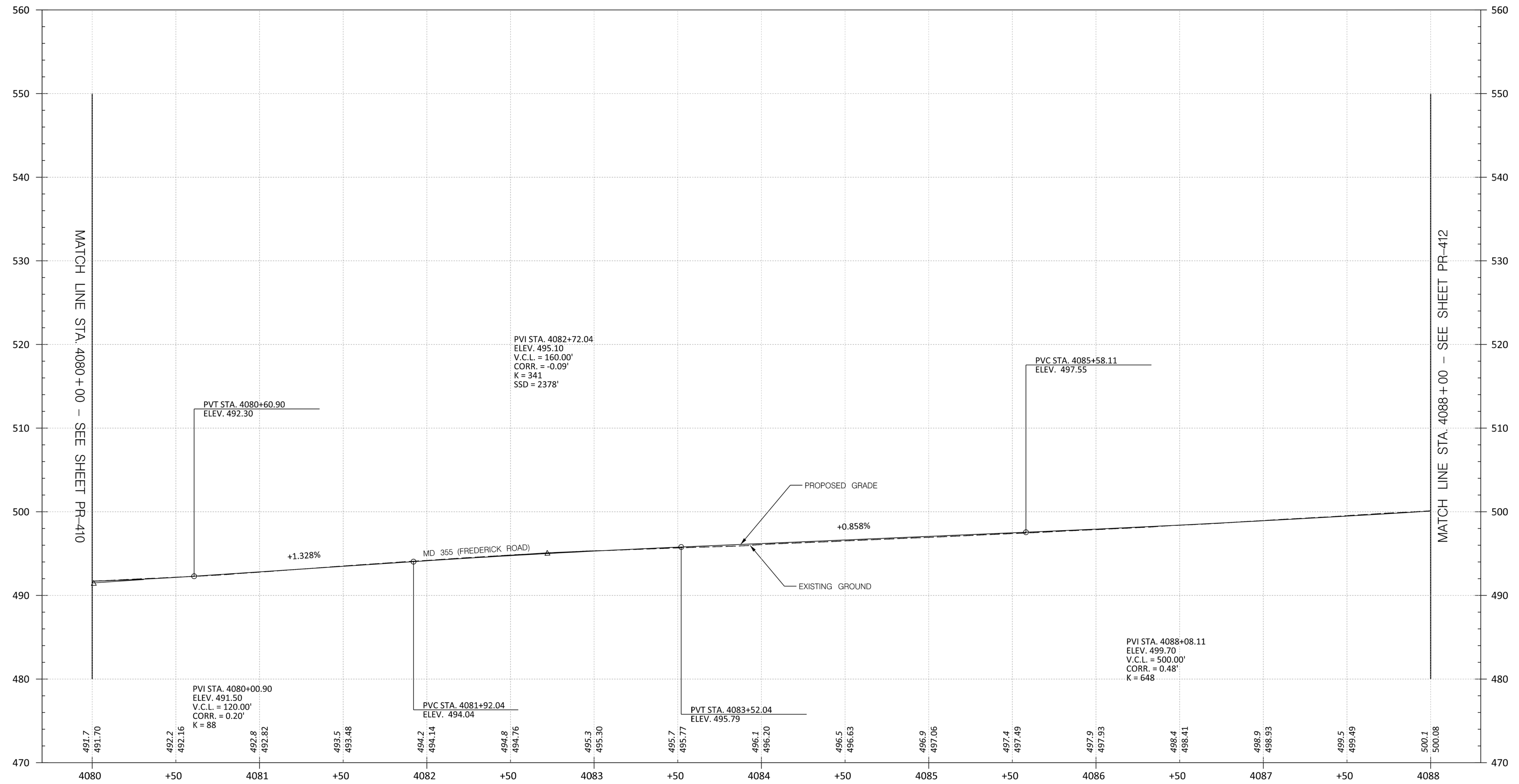

MATCH LINE STA. 4080+00 - SEE SHEET PR-410

MATCH LINE STA. 4088+00 - SEE SHEET PR-412

PR-411

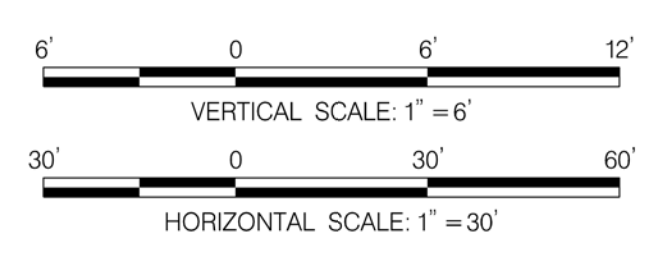

PROFESSIONAL CERTIFICATION:  
 I HEREBY CERTIFY THAT THESE DOCUMENTS WERE PREPARED OR APPROVED BY ME AND THAT I AM A DULY LICENSED PROFESSIONAL ENGINEER UNDER THE LAWS OF THE STATE OF MARYLAND.  
 LICENSE NO: \_\_\_\_\_ EXPIRATION DATE: \_\_\_\_\_

NO.	REVISION	DATE	BY

MONTGOMERY COUNTY DEPARTMENT OF TRANSPORTATION  
 DIVISION OF TRANSPORTATION ENGINEERING  
 GAITHERSBURG, MARYLAND

RECOMMENDED FOR APPROVAL  
 SEE TITLE SHEET FOR SIGNATURES  
 Chief, Design Section \_\_\_\_\_ Date \_\_\_\_\_  
 APPROVED  
 SEE TITLE SHEET FOR SIGNATURES  
 Chief, Division of Transportation Engineering \_\_\_\_\_ Date \_\_\_\_\_  
 Designed by: \_\_\_\_\_ Drawn by: \_\_\_\_\_ Checked by: \_\_\_\_\_

MD 355 BUS RAPID TRANSIT (BRT)  
 ROADWAY PROFILE  
 SCALE : H: 1" = 30'; V: 1" = 6' DATE : DECEMBER 2022  
 Project No. : 502005 SHEET 260 of 887



11/6/2022 P:\stntec-sc-pw-bentley.com\stntec-sc-pw-02\Documents\202621306\700 CADD\701 Reference\mHP-0004\_MD355BRT.dgn

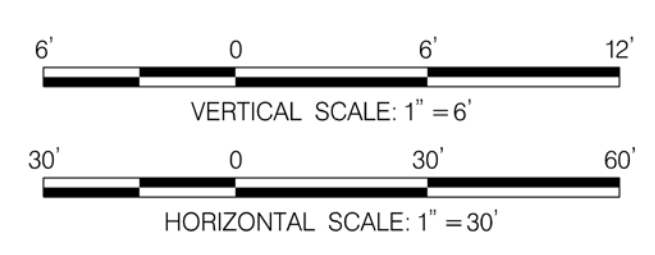
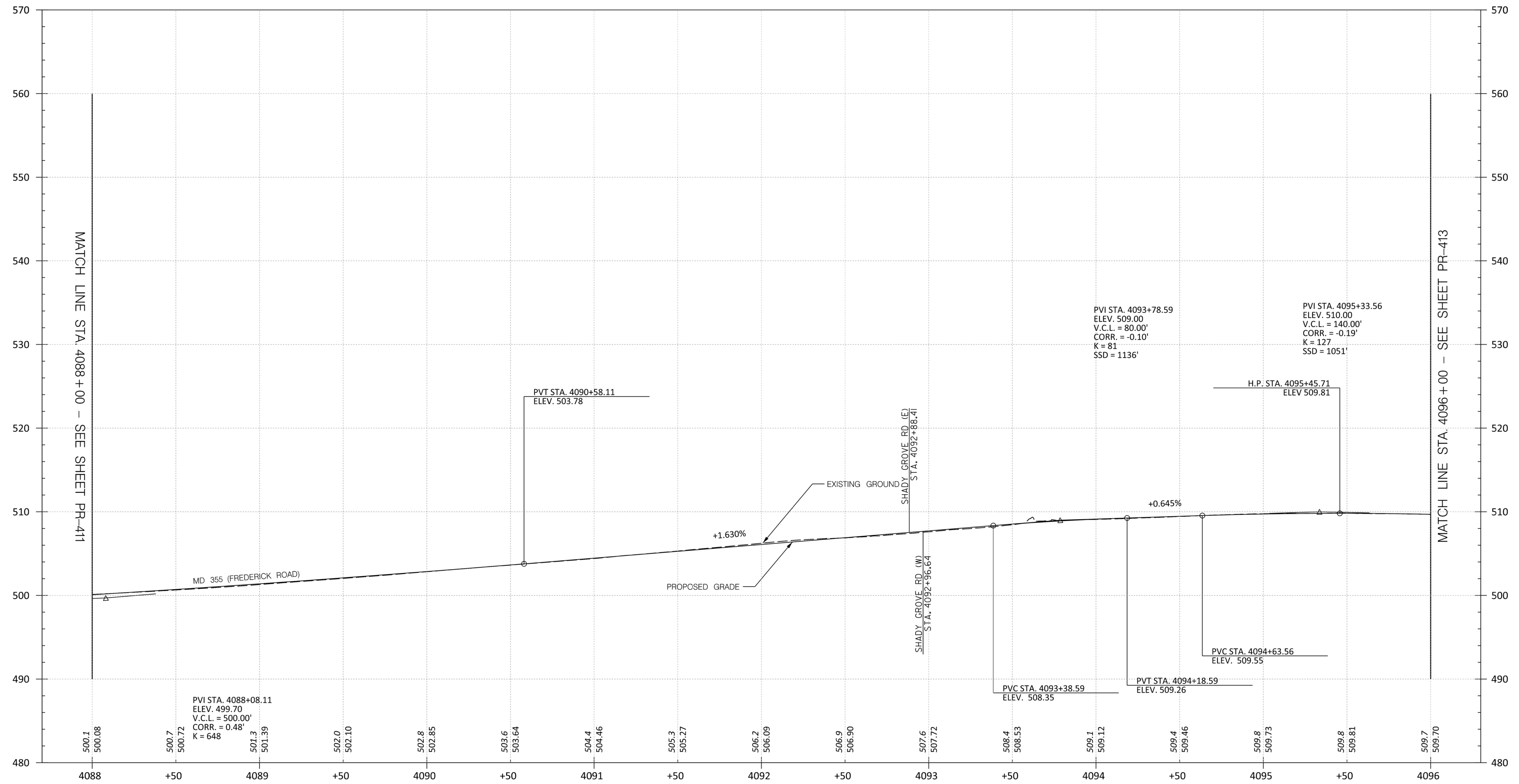

PROFESSIONAL CERTIFICATION:  
 I HEREBY CERTIFY THAT THESE DOCUMENTS WERE PREPARED OR APPROVED BY ME AND THAT I AM A DULY LICENSED PROFESSIONAL ENGINEER UNDER THE LAWS OF THE STATE OF MARYLAND.  
 LICENSE NO: \_\_\_\_\_ EXPIRATION DATE: \_\_\_\_\_

NO.	REVISION	DATE	BY

MONTGOMERY COUNTY DEPARTMENT OF TRANSPORTATION  
 DIVISION OF TRANSPORTATION ENGINEERING  
 GAITHERSBURG, MARYLAND

RECOMMENDED FOR APPROVAL  
 SEE TITLE SHEET FOR SIGNATURES  
 Chief, Design Section \_\_\_\_\_ Date \_\_\_\_\_  
 APPROVED  
 SEE TITLE SHEET FOR SIGNATURES  
 Chief, Division of Transportation Engineering \_\_\_\_\_ Date \_\_\_\_\_  
 Designed by: \_\_\_\_\_ Drawn by: \_\_\_\_\_ Checked by: \_\_\_\_\_

MD 355 BUS RAPID TRANSIT (BRT)  
 ROADWAY PROFILE

SCALE : H: 1" = 30'; V: 1" = 6' DATE : DECEMBER 2022

Project No. : 502005 SHEET 261 of 887

PR-412

11/29/2022 P:\stntec-sc-pw-bentley.com\stntec-sc-pw-02\Documents\202621306\700 CADD\701 Reference\mHP-0004\_MD355BRT.dgn

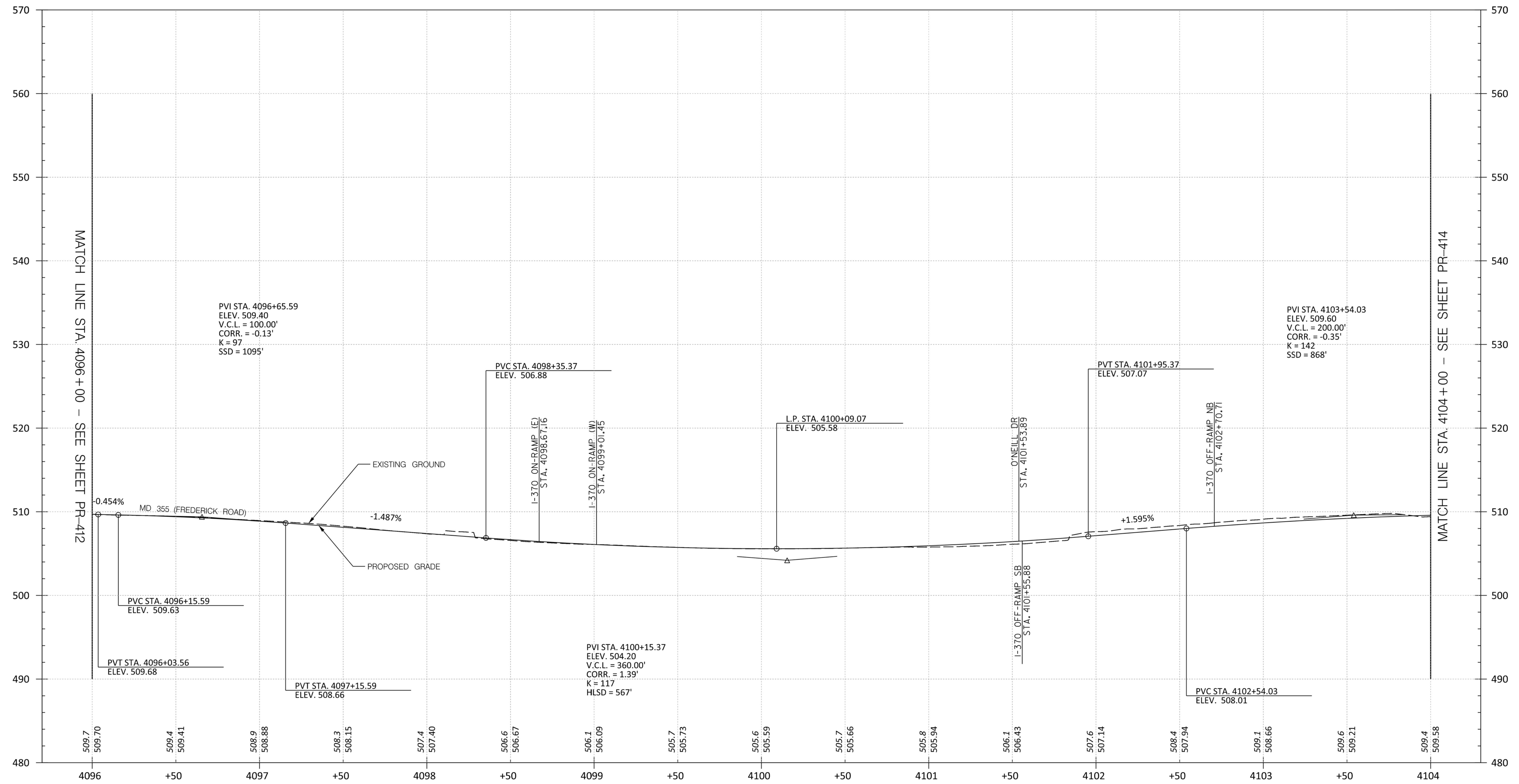

PR-413

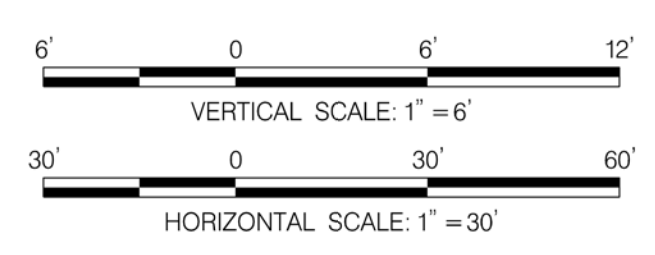

PROFESSIONAL CERTIFICATION:  
I HEREBY CERTIFY THAT THESE DOCUMENTS WERE PREPARED OR APPROVED BY ME AND THAT I AM A DULY LICENSED PROFESSIONAL ENGINEER UNDER THE LAWS OF THE STATE OF MARYLAND.  
LICENSE NO: \_\_\_\_\_ EXPIRATION DATE: \_\_\_\_\_

NO.	REVISION	DATE	BY

MONTGOMERY COUNTY DEPARTMENT OF TRANSPORTATION  
DIVISION OF TRANSPORTATION ENGINEERING  
GAITHERSBURG, MARYLAND

RECOMMENDED FOR APPROVAL  
SEE TITLE SHEET FOR SIGNATURES  
Chief, Design Section \_\_\_\_\_ Date \_\_\_\_\_  
APPROVED  
SEE TITLE SHEET FOR SIGNATURES  
Chief, Division of Transportation Engineering \_\_\_\_\_ Date \_\_\_\_\_  
Designed by: \_\_\_\_\_ Drawn by: \_\_\_\_\_ Checked by: \_\_\_\_\_

MD 355 BUS RAPID TRANSIT (BRT)  
ROADWAY PROFILE  
SCALE : H: 1" = 30'; V: 1" = 6' DATE : DECEMBER 2022  
Project No. : 502005 SHEET 262 of 887

11/6/2022 P:\stntec-sc-pw-bentley.com\stntec-sc-pw-02\Documents\202621306\700 CADD\701 Reference\mHP-0004\_MD355BRT.dgn

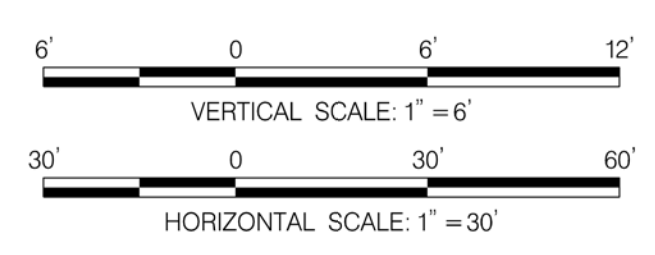
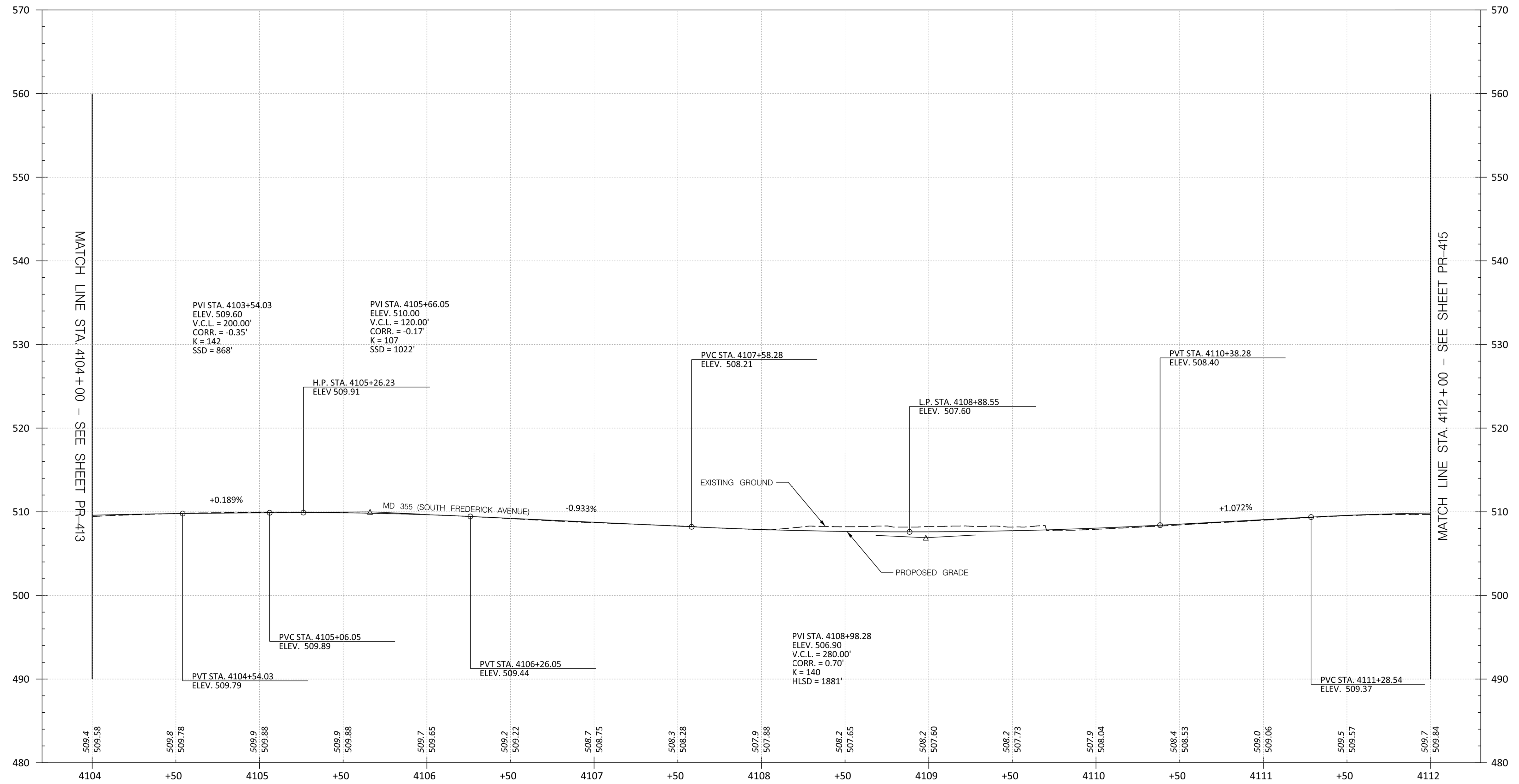

PROFESSIONAL CERTIFICATION:  
I HEREBY CERTIFY THAT THESE DOCUMENTS WERE PREPARED OR APPROVED BY ME AND THAT I AM A DULY LICENSED PROFESSIONAL ENGINEER UNDER THE LAWS OF THE STATE OF MARYLAND.  
LICENSE NO: \_\_\_\_\_ EXPIRATION DATE: \_\_\_\_\_

NO.	REVISION	DATE	BY

MONTGOMERY COUNTY DEPARTMENT OF TRANSPORTATION  
DIVISION OF TRANSPORTATION ENGINEERING  
GAITHERSBURG, MARYLAND

RECOMMENDED FOR APPROVAL  
SEE TITLE SHEET FOR SIGNATURES \_\_\_\_\_ Date \_\_\_\_\_  
Chief, Design Section

APPROVED  
SEE TITLE SHEET FOR SIGNATURES \_\_\_\_\_ Date \_\_\_\_\_  
Chief, Division of Transportation Engineering

Designed by: \_\_\_\_\_ Drawn by: \_\_\_\_\_ Checked by: \_\_\_\_\_

PR-414

MD 355 BUS RAPID TRANSIT (BRT)  
ROADWAY PROFILE

SCALE : H: 1" = 30'; V: 1" = 6' DATE : DECEMBER 2022

Project No. : 502005 SHEET 263 of 887

11/6/2022 P:\stntec-sc-pw-bentley.com\stntec-sc-pw-02\Documents\202621306\700 CADD\701 Reference\mHP-0004\_MD355BRT.dgn

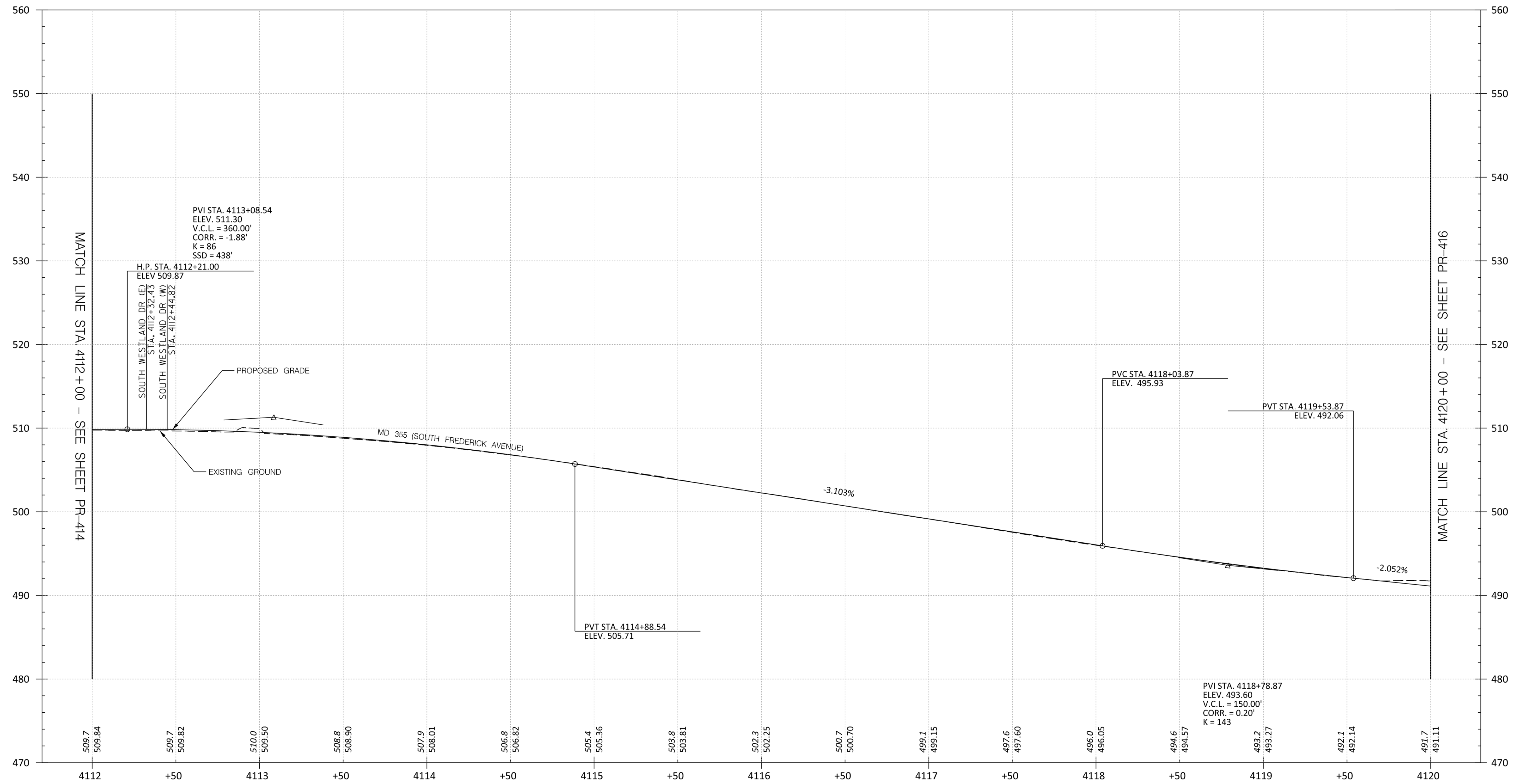

PR-415

MONTGOMERY COUNTY DEPARTMENT OF TRANSPORTATION  
DIVISION OF TRANSPORTATION ENGINEERING  
GAITHERSBURG, MARYLAND

NO.	REVISION	DATE	BY

RECOMMENDED FOR APPROVAL  
SEE TITLE SHEET FOR SIGNATURES  
Chief, Design Section \_\_\_\_\_ Date \_\_\_\_\_  
APPROVED  
SEE TITLE SHEET FOR SIGNATURES  
Chief, Division of Transportation Engineering \_\_\_\_\_ Date \_\_\_\_\_  
Designed by : \_\_\_\_\_ Drawn by : \_\_\_\_\_ Checked by : \_\_\_\_\_

MD 355 BUS RAPID TRANSIT (BRT)  
ROADWAY PROFILE  
SCALE : H: 1" = 30'; V: 1" = 6' DATE : DECEMBER 2022  
Project No. : 502005 SHEET 264 of 887

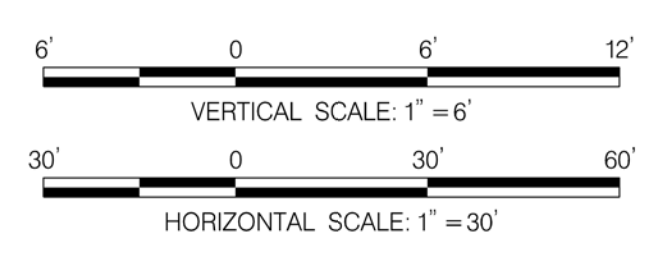

PROFESSIONAL CERTIFICATION:  
I HEREBY CERTIFY THAT THESE DOCUMENTS WERE PREPARED OR APPROVED BY ME AND THAT I AM A DULY LICENSED PROFESSIONAL ENGINEER UNDER THE LAWS OF THE STATE OF MARYLAND.  
LICENSE NO: \_\_\_\_\_ EXPIRATION DATE: \_\_\_\_\_

11/6/2022 P:\stntec-sc-pw-bentley.com\stntec-sc-pw-02\Documents\202621306\700 CADD\701 Reference\mHP-0004\_MD355BRT.dgn

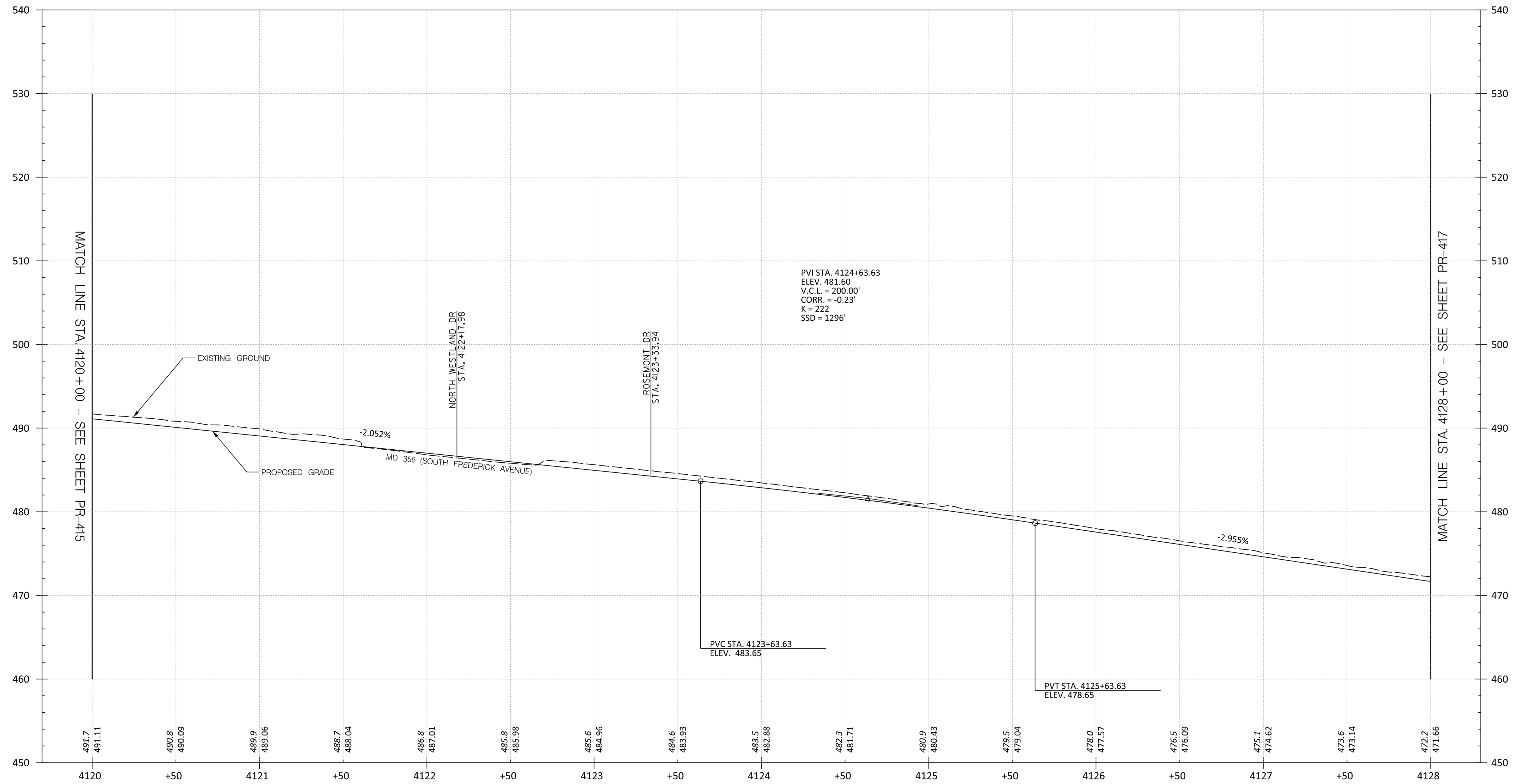

PR-416

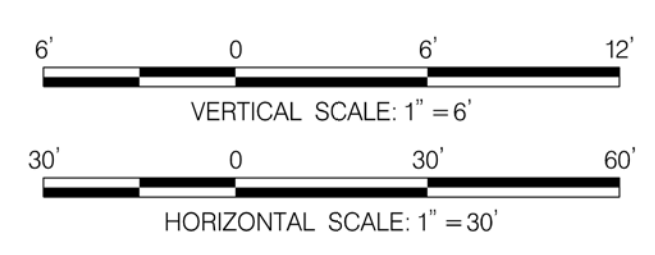

PROFESSIONAL CERTIFICATION:  
 I HEREBY CERTIFY THAT THESE DOCUMENTS WERE PREPARED  
 OR APPROVED BY ME AND THAT I AM A DULY LICENSED  
 PROFESSIONAL ENGINEER UNDER THE LAWS OF THE STATE  
 OF MARYLAND.  
 LICENSE NO: \_\_\_\_\_ EXPIRATION DATE: \_\_\_\_\_

NO.	REVISION	DATE	BY

MONTGOMERY COUNTY DEPARTMENT OF TRANSPORTATION  
 DIVISION OF TRANSPORTATION ENGINEERING  
 GAITHERSBURG, MARYLAND

RECOMMENDED FOR APPROVAL  
 SEE TITLE SHEET FOR SIGNATURES  
 Chief, Design Section \_\_\_\_\_ Date \_\_\_\_\_  
 APPROVED  
 SEE TITLE SHEET FOR SIGNATURES  
 Chief, Division of Transportation Engineering \_\_\_\_\_ Date \_\_\_\_\_  
 Designed by: \_\_\_\_\_ Drawn by: \_\_\_\_\_ Checked by: \_\_\_\_\_

MD 355 BUS RAPID TRANSIT (BRT)  
 ROADWAY PROFILE  
 SCALE : H: 1" = 30'; V: 1" = 6' DATE : DECEMBER 2022  
 Project No. : 502005 SHEET 265 of 887

11/6/2022 P:\stntec-sc-pw-bentley.com\stntec-sc-pw-02\Documents\202621306\700\_CADD\701 Reference\mHP-0004\_MD355BRT.dgn

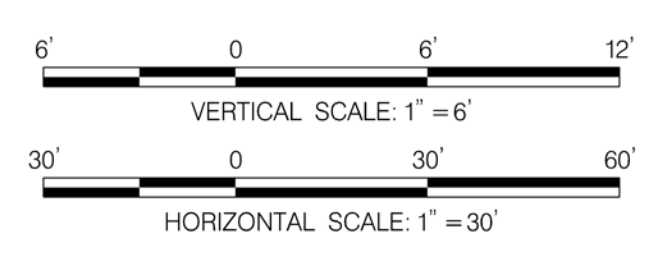
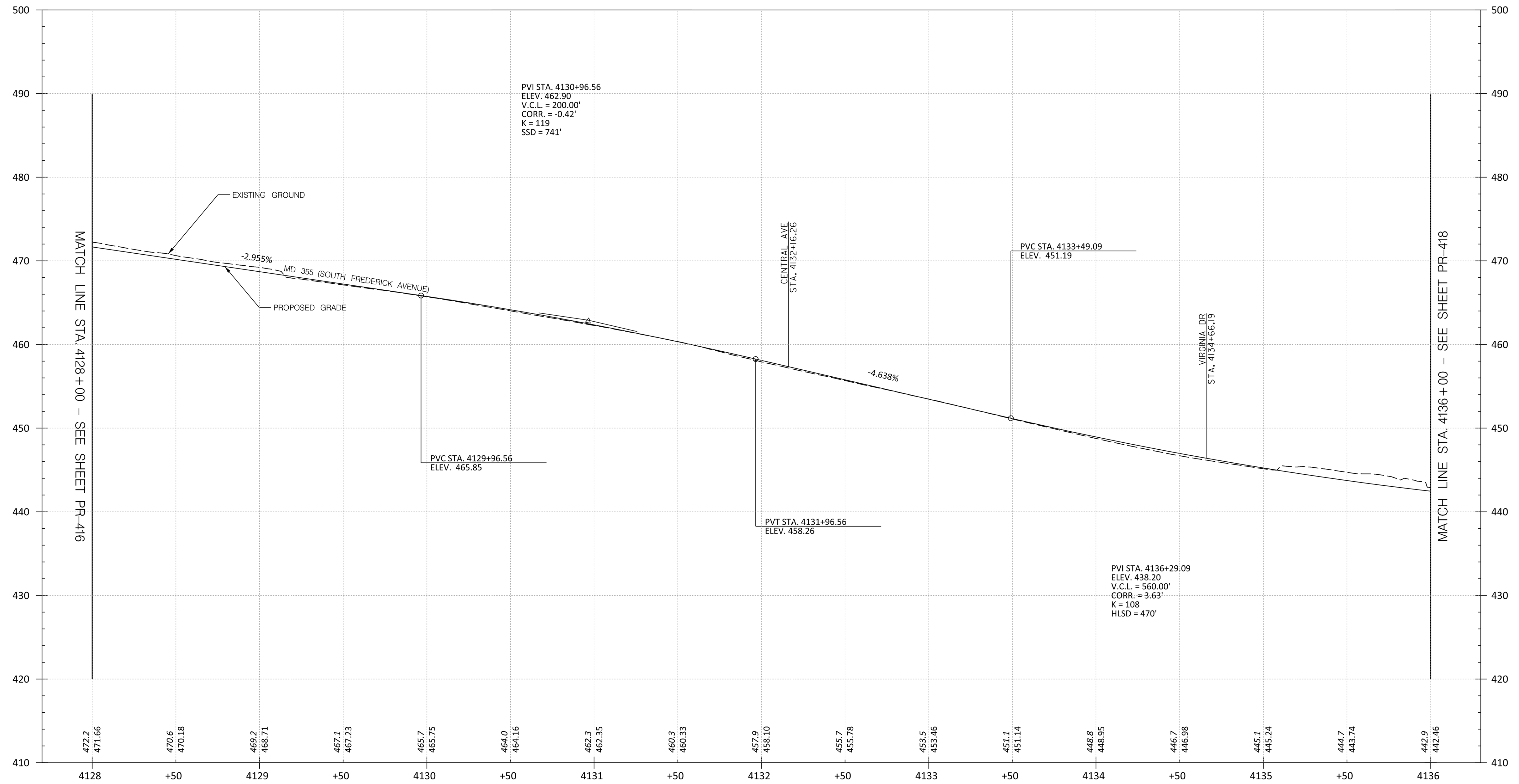

PROFESSIONAL CERTIFICATION:  
I HEREBY CERTIFY THAT THESE DOCUMENTS WERE PREPARED OR APPROVED BY ME AND THAT I AM A DULY LICENSED PROFESSIONAL ENGINEER UNDER THE LAWS OF THE STATE OF MARYLAND.  
LICENSE NO: \_\_\_\_\_ EXPIRATION DATE: \_\_\_\_\_

NO.	REVISION	DATE	BY

MONTGOMERY COUNTY DEPARTMENT OF TRANSPORTATION  
DIVISION OF TRANSPORTATION ENGINEERING  
GAITHERSBURG, MARYLAND

RECOMMENDED FOR APPROVAL  
SEE TITLE SHEET FOR SIGNATURES  
Chief, Design Section \_\_\_\_\_ Date \_\_\_\_\_  
APPROVED  
SEE TITLE SHEET FOR SIGNATURES  
Chief, Division of Transportation Engineering \_\_\_\_\_ Date \_\_\_\_\_  
Designed by: \_\_\_\_\_ Drawn by: \_\_\_\_\_ Checked by: \_\_\_\_\_

400  
MD 355 BUS RAPID TRANSIT (BRT)

ROADWAY PROFILE

390  
SCALE : H: 1" = 30'; V: 1" = 6' DATE : DECEMBER 2022

Project No. : 502005 SHEET 266 of 887

PR-417

11/6/2022 P:\stntec-sc-pw-bentley.com\stntec-sc-pw-02\Documents\202621306\700\_CADD\701 Reference\mHP-0004\_MD355BRT.dgn

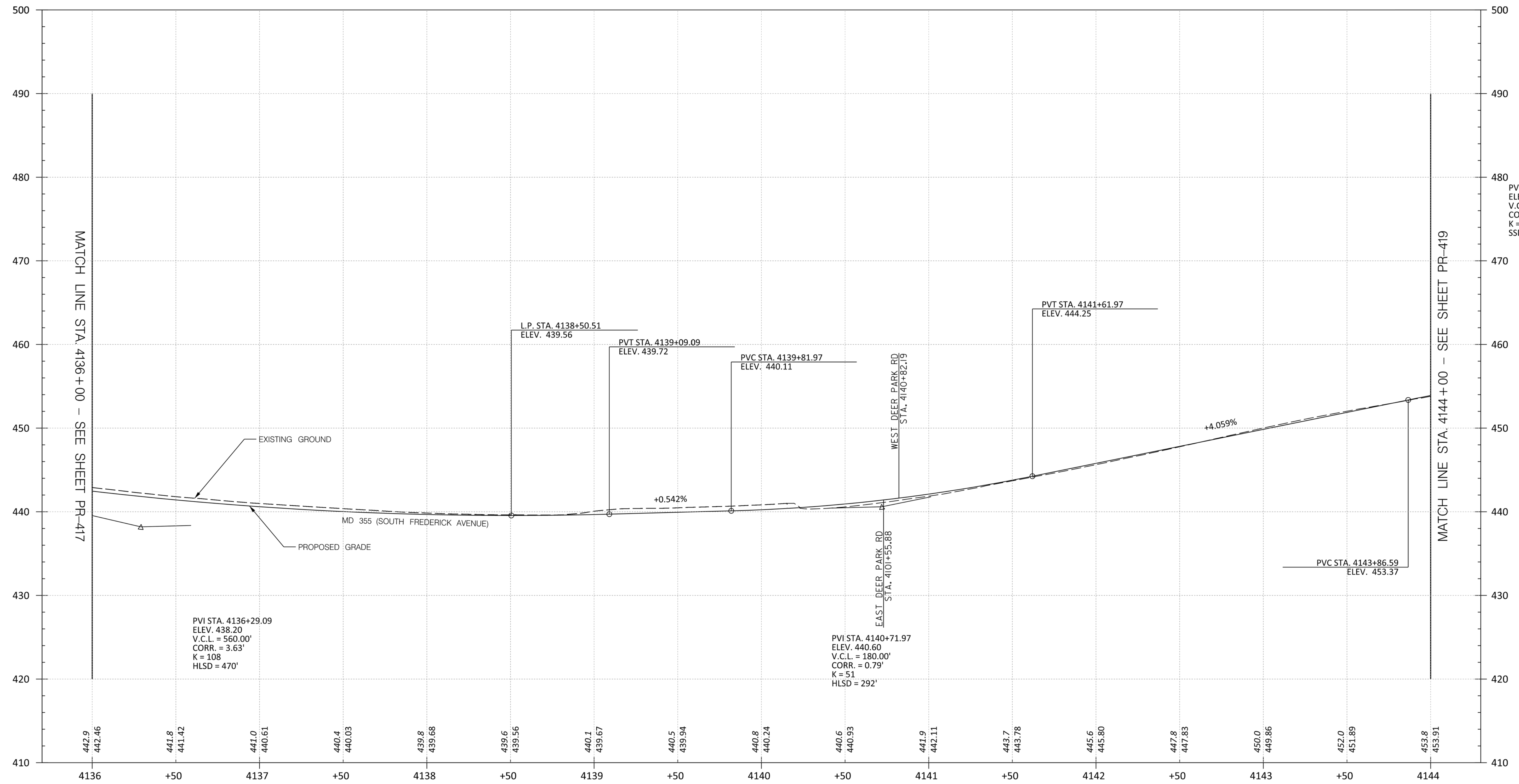

PR-418

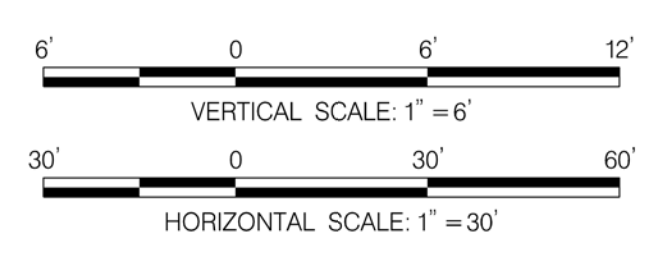

PROFESSIONAL CERTIFICATION:  
 I HEREBY CERTIFY THAT THESE DOCUMENTS WERE PREPARED OR APPROVED BY ME AND THAT I AM A DULY LICENSED PROFESSIONAL ENGINEER UNDER THE LAWS OF THE STATE OF MARYLAND.  
 LICENSE NO: \_\_\_\_\_ EXPIRATION DATE: \_\_\_\_\_

NO.	REVISION	DATE	BY

MONTGOMERY COUNTY DEPARTMENT OF TRANSPORTATION  
 DIVISION OF TRANSPORTATION ENGINEERING  
 GAITHERSBURG, MARYLAND

RECOMMENDED FOR APPROVAL

SEE TITLE SHEET FOR SIGNATURES  
 Chief, Design Section \_\_\_\_\_ Date \_\_\_\_\_

APPROVED

SEE TITLE SHEET FOR SIGNATURES  
 Chief, Division of Transportation Engineering \_\_\_\_\_ Date \_\_\_\_\_

Designed by: \_\_\_\_\_ Drawn by: \_\_\_\_\_ Checked by: \_\_\_\_\_

MD 355 BUS RAPID TRANSIT (BRT)  
 ROADWAY PROFILE

SCALE : H: 1" = 30'; V: 1" = 6' DATE : DECEMBER 2022

Project No. : 502005 SHEET 267 of 887

11/6/2022 P:\stntec-sc-pw-bentley.com\stntec-sc-pw-02\Documents\202621306\700\_CADD\701 Reference\mHP-0004\_MD355BRT.dgn

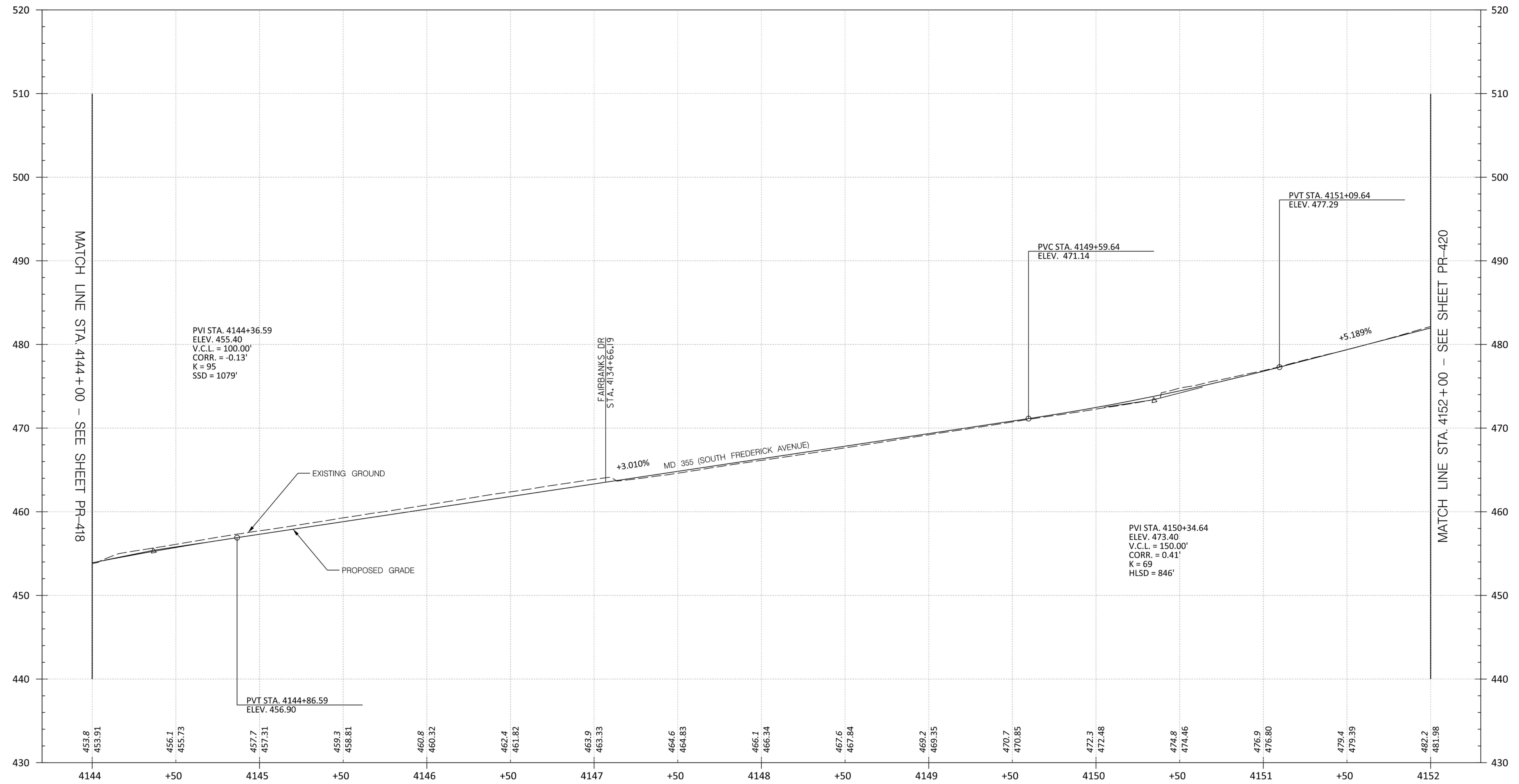

PR-419

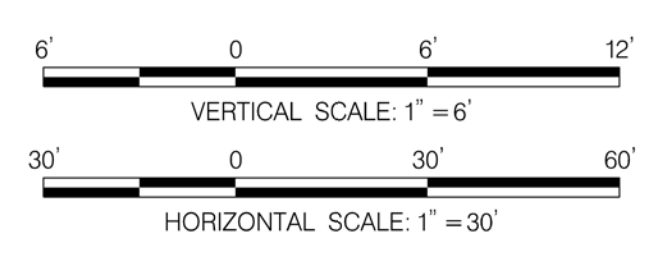

PROFESSIONAL CERTIFICATION:  
 I HEREBY CERTIFY THAT THESE DOCUMENTS WERE PREPARED OR APPROVED BY ME AND THAT I AM A DULY LICENSED PROFESSIONAL ENGINEER UNDER THE LAWS OF THE STATE OF MARYLAND.  
 LICENSE NO: \_\_\_\_\_ EXPIRATION DATE: \_\_\_\_\_

NO.	REVISION	DATE	BY

MONTGOMERY COUNTY DEPARTMENT OF TRANSPORTATION  
 DIVISION OF TRANSPORTATION ENGINEERING  
 GAITHERSBURG, MARYLAND

RECOMMENDED FOR APPROVAL  
 SEE TITLE SHEET FOR SIGNATURES  
 Chief, Design Section \_\_\_\_\_ Date \_\_\_\_\_  
 APPROVED  
 SEE TITLE SHEET FOR SIGNATURES  
 Chief, Division of Transportation Engineering \_\_\_\_\_ Date \_\_\_\_\_  
 Designed by: \_\_\_\_\_ Drawn by: \_\_\_\_\_ Checked by: \_\_\_\_\_

MD 355 BUS RAPID TRANSIT (BRT)  
 ROADWAY PROFILE

SCALE : H: 1" = 30'; V: 1" = 6' DATE : DECEMBER 2022

Project No. : 502005 SHEET 268 of 887



11/6/2022 P:\stntec-sc-pw-bentley.com\stntec-sc-pw-02\Documents\202621306\700\_CADD\701 Reference\mHP-0004\_MD355BRT.dgn

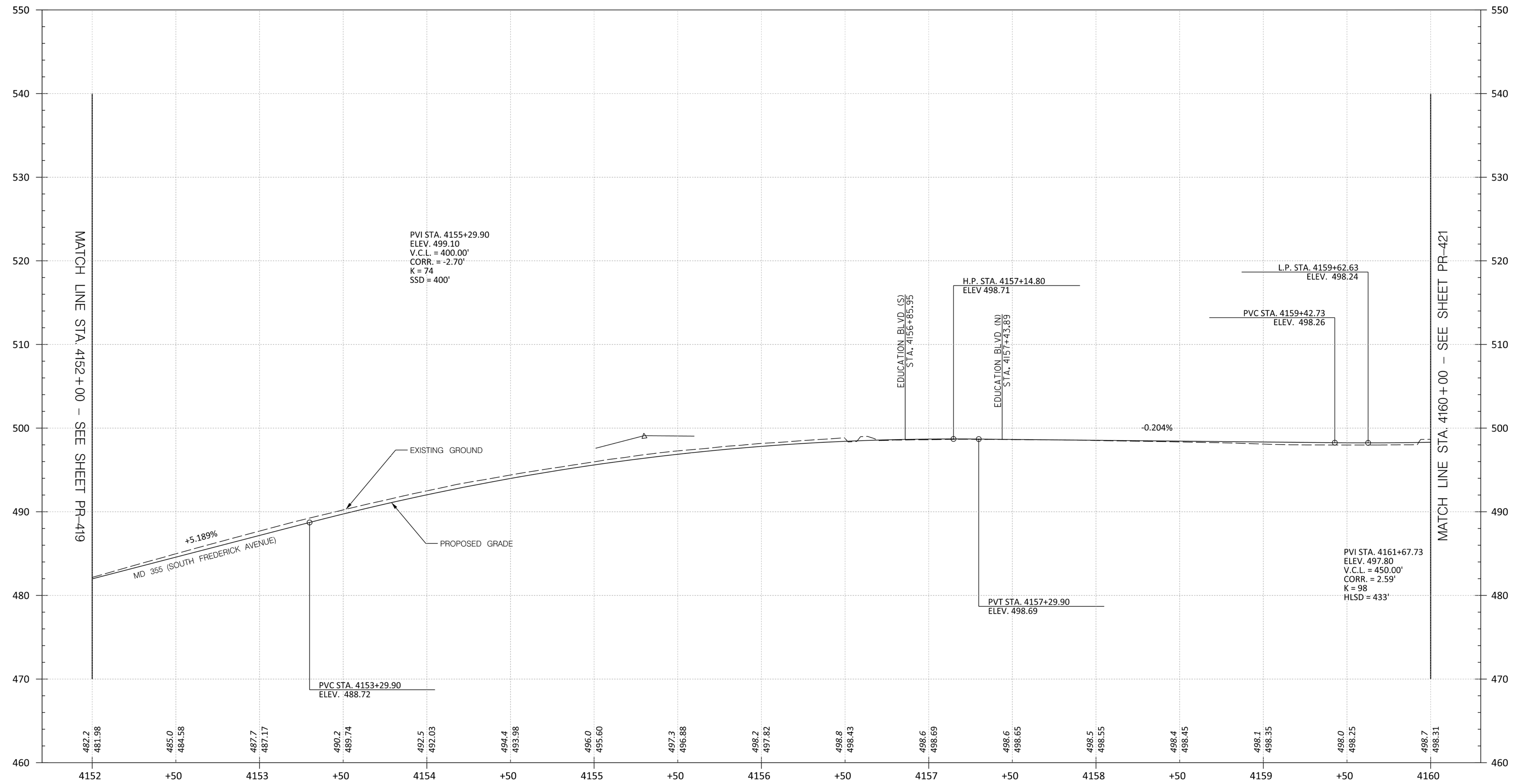

PR-420

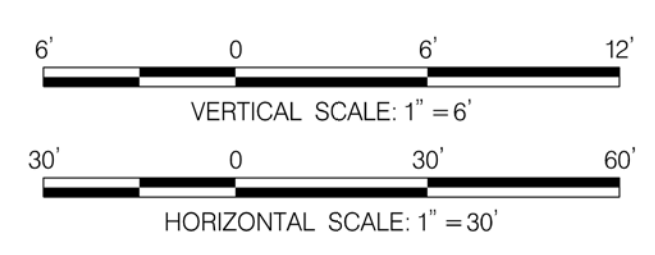

PROFESSIONAL CERTIFICATION:  
I HEREBY CERTIFY THAT THESE DOCUMENTS WERE PREPARED OR APPROVED BY ME AND THAT I AM A DULY LICENSED PROFESSIONAL ENGINEER UNDER THE LAWS OF THE STATE OF MARYLAND.  
LICENSE NO: \_\_\_\_\_ EXPIRATION DATE: \_\_\_\_\_

NO.	REVISION	DATE	BY

MONTGOMERY COUNTY DEPARTMENT OF TRANSPORTATION  
DIVISION OF TRANSPORTATION ENGINEERING  
GAITHERSBURG, MARYLAND

RECOMMENDED FOR APPROVAL  
SEE TITLE SHEET FOR SIGNATURES  
Chief, Design Section \_\_\_\_\_ Date \_\_\_\_\_  
APPROVED  
SEE TITLE SHEET FOR SIGNATURES  
Chief, Division of Transportation Engineering \_\_\_\_\_ Date \_\_\_\_\_  
Designed by: \_\_\_\_\_ Drawn by: \_\_\_\_\_ Checked by: \_\_\_\_\_

MD 355 BUS RAPID TRANSIT (BRT)  
ROADWAY PROFILE  
SCALE : H: 1" = 30'; V: 1" = 6' DATE : DECEMBER 2022  
Project No. : 502005 SHEET 269 of 887

11/6/2022 P:\stntec-sc-pw-bentley.com\stntec-sc-pw-02\Documents\202621306\700 CADD\701 Reference\mHP-0004\_MD355BRT.dgn

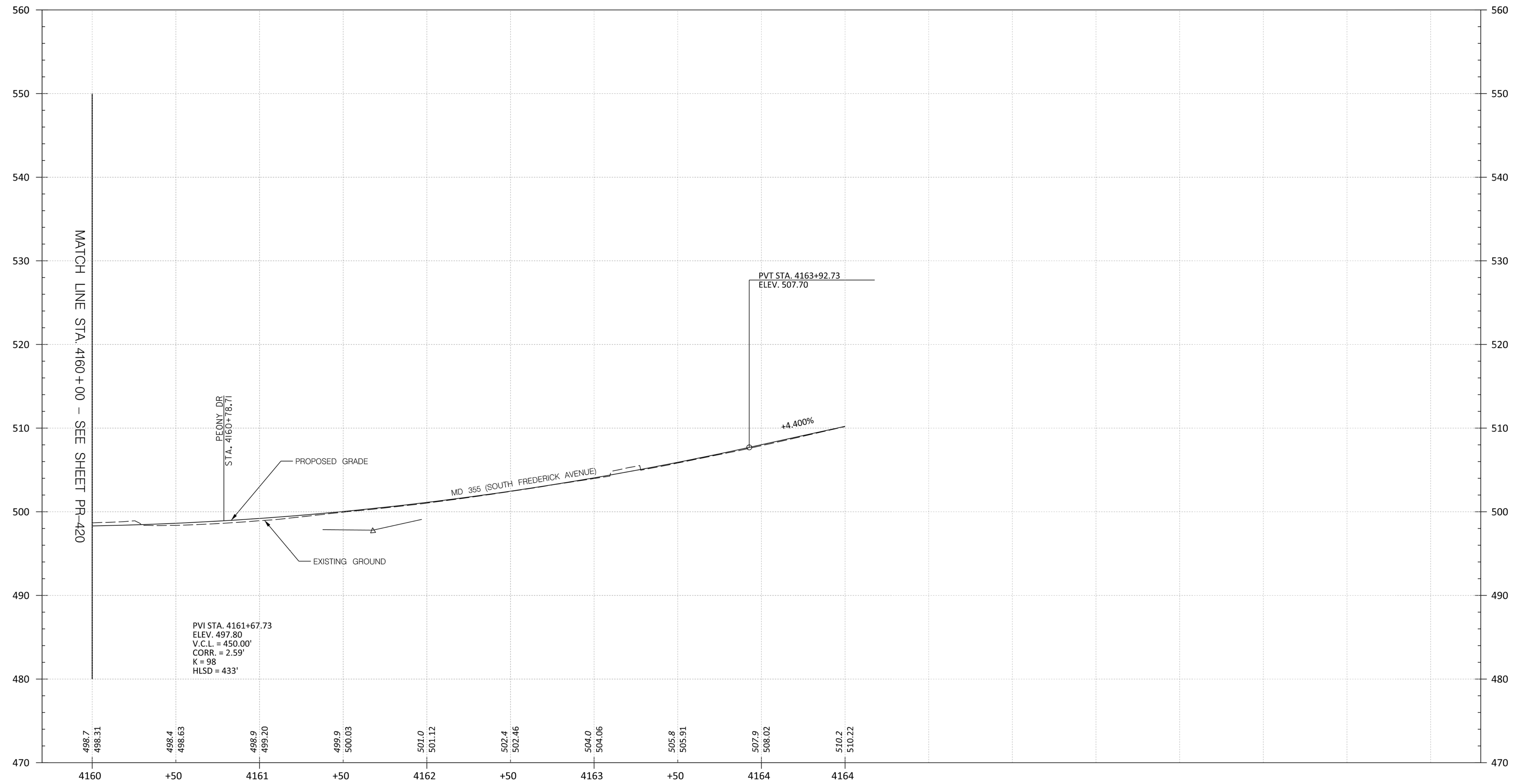

PR-421

MONTGOMERY COUNTY DEPARTMENT OF TRANSPORTATION  
 DIVISION OF TRANSPORTATION ENGINEERING  
 GAITHERSBURG, MARYLAND

RECOMMENDED FOR APPROVAL

SEE TITLE SHEET FOR SIGNATURES \_\_\_\_\_ Date \_\_\_\_\_  
 Chief, Design Section

APPROVED

SEE TITLE SHEET FOR SIGNATURES \_\_\_\_\_ Date \_\_\_\_\_  
 Chief, Division of Transportation Engineering

Designed by : \_\_\_\_\_ Drawn by : \_\_\_\_\_ Checked by : \_\_\_\_\_

MD 355 BUS RAPID TRANSIT (BRT)

ROADWAY PROFILE

SCALE : H: 1" = 30'; V: 1" = 6' DATE : DECEMBER 2022

Project No. : 502005 SHEET 270 of 887

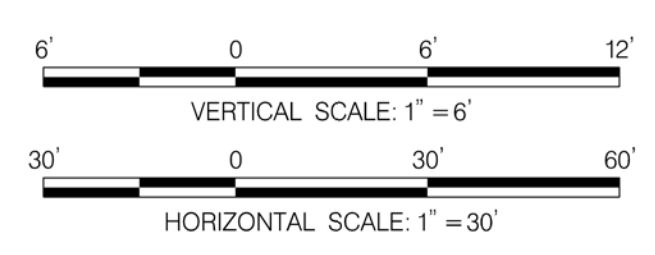

PROFESSIONAL CERTIFICATION:  
 I HEREBY CERTIFY THAT THESE DOCUMENTS WERE PREPARED OR APPROVED BY ME AND THAT I AM A DULY LICENSED PROFESSIONAL ENGINEER UNDER THE LAWS OF THE STATE OF MARYLAND.  
 LICENSE NO: \_\_\_\_\_ EXPIRATION DATE: \_\_\_\_\_

NO.	REVISION	DATE	BY

11/6/2022 P:\stntec-sc-pw-bentley.com\stntec-sc-pw-02\Documents\202621306\700 CADD\701 Reference\mHP-0005\_MD355BRT.dgn

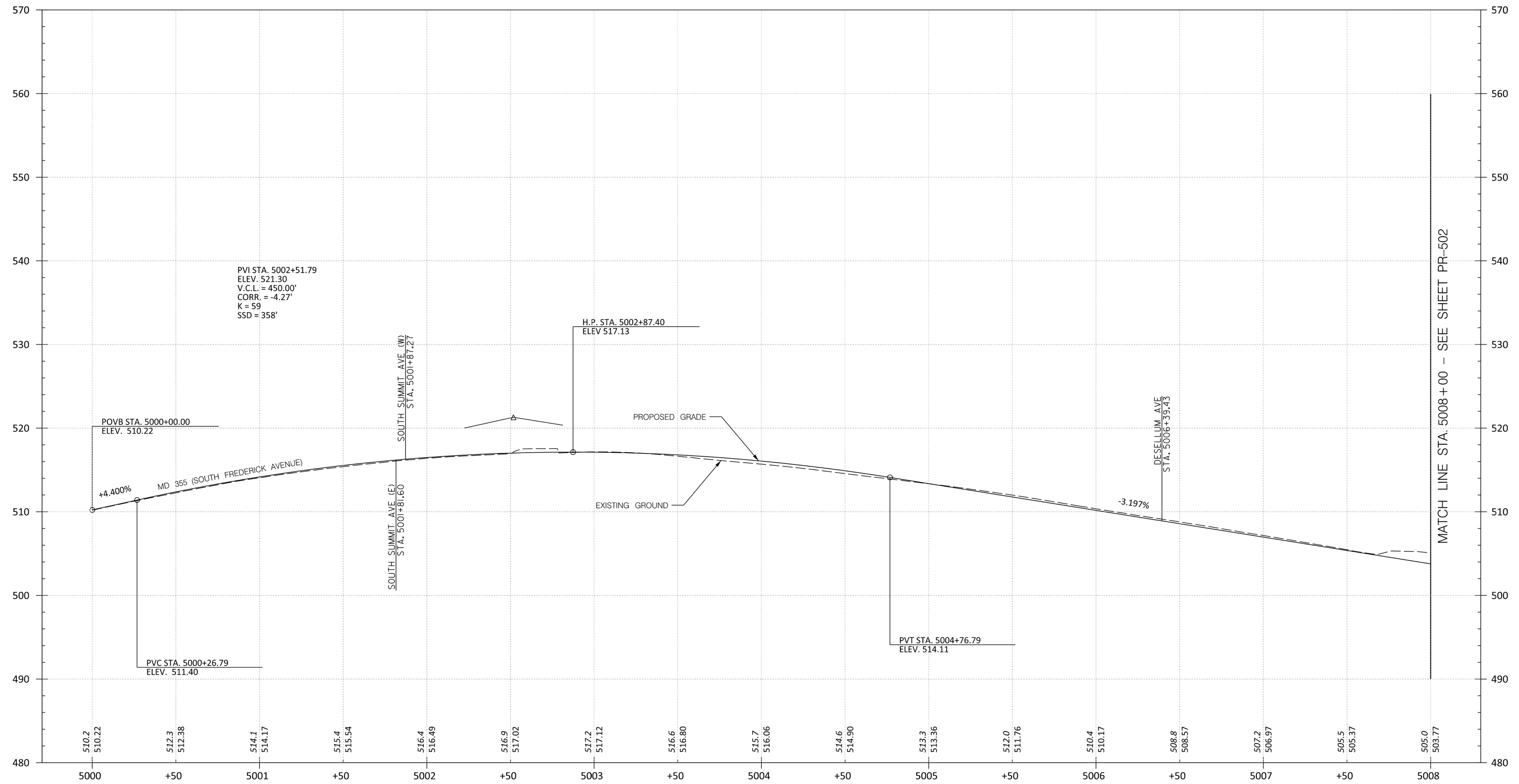

PR-501

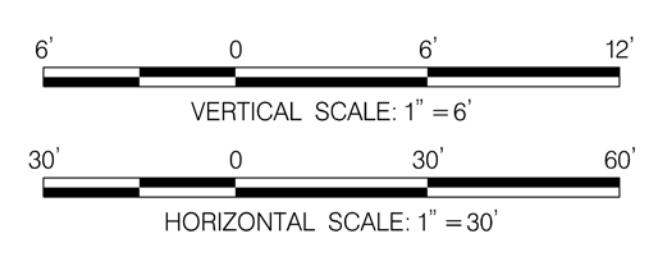

PROFESSIONAL CERTIFICATION:  
 I HEREBY CERTIFY THAT THESE DOCUMENTS WERE PREPARED OR APPROVED BY ME AND THAT I AM A DULY LICENSED PROFESSIONAL ENGINEER UNDER THE LAWS OF THE STATE OF MARYLAND.  
 LICENSE NO: \_\_\_\_\_ EXPIRATION DATE: \_\_\_\_\_

NO.	REVISION	DATE	BY

MONTGOMERY COUNTY DEPARTMENT OF TRANSPORTATION  
 DIVISION OF TRANSPORTATION ENGINEERING  
 GAITHERSBURG, MARYLAND

RECOMMENDED FOR APPROVAL  
 SEE TITLE SHEET FOR SIGNATURES  
 Chief, Design Section \_\_\_\_\_ Date \_\_\_\_\_  
 APPROVED  
 SEE TITLE SHEET FOR SIGNATURES  
 Chief, Division of Transportation Engineering \_\_\_\_\_ Date \_\_\_\_\_  
 Designed by: \_\_\_\_\_ Drawn by: \_\_\_\_\_ Checked by: \_\_\_\_\_

MD 355 BUS RAPID TRANSIT (BRT)  
 ROADWAY PROFILE  
 SCALE : H: 1" = 30'; V: 1" = 6' DATE : DECEMBER 2022  
 Project No. : 502005 SHEET 271 of 887

11/6/2022 P:\stntec-sc-pw-bentley.com\stntec-sc-pw-02\Documents\202621306\700 CADD\701 Reference\mHP-0005\_MD355BRT.dgn

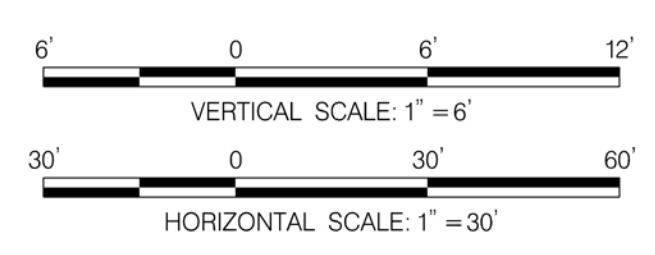
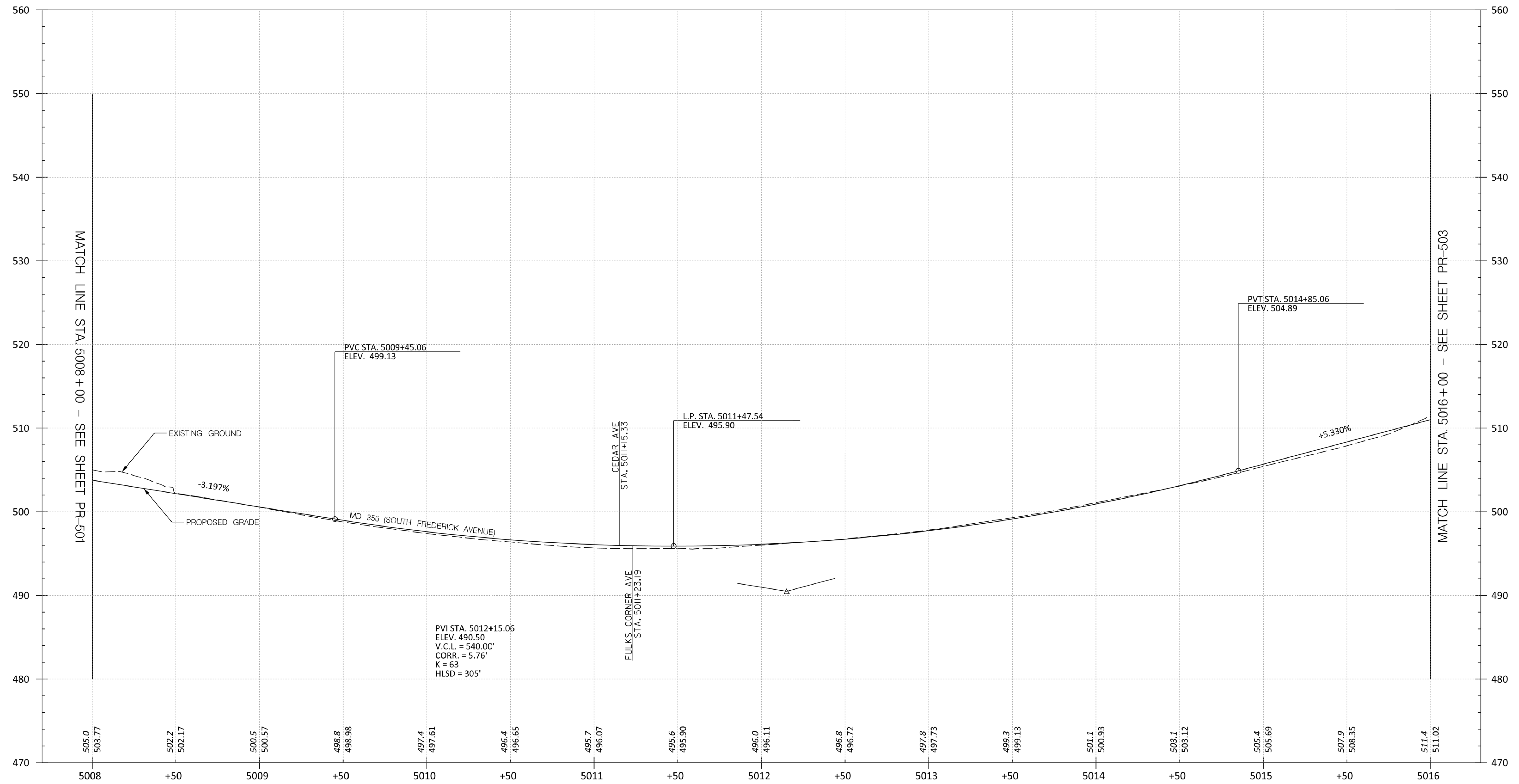

PROFESSIONAL CERTIFICATION:  
 I HEREBY CERTIFY THAT THESE DOCUMENTS WERE PREPARED  
 OR APPROVED BY ME AND THAT I AM A DULY LICENSED  
 PROFESSIONAL ENGINEER UNDER THE LAWS OF THE STATE  
 OF MARYLAND.  
 LICENSE NO: \_\_\_\_\_ EXPIRATION DATE: \_\_\_\_\_

NO.	REVISION	DATE	BY

MONTGOMERY COUNTY DEPARTMENT OF TRANSPORTATION  
 DIVISION OF TRANSPORTATION ENGINEERING  
 GAITHERSBURG, MARYLAND

RECOMMENDED FOR APPROVAL  
 SEE TITLE SHEET FOR SIGNATURES \_\_\_\_\_ Date \_\_\_\_\_  
 Chief, Design Section  
 APPROVED  
 SEE TITLE SHEET FOR SIGNATURES \_\_\_\_\_ Date \_\_\_\_\_  
 Chief, Division of Transportation Engineering  
 Designed by : \_\_\_\_\_ Drawn by : \_\_\_\_\_ Checked by : \_\_\_\_\_

PR-502

MD 355 BUS RAPID TRANSIT (BRT)  
 ROADWAY PROFILE

SCALE : H: 1" = 30'; V: 1" = 6' DATE : DECEMBER 2022

Project No. : 502005 SHEET 272 of 887

11/16/2022 P:\stntec-sc-pw-bentley.com\stntec-sc-pw-02\Documents\202621306\700 CADD\701 Reference\mHP-0005\_MD355BRT.dgn

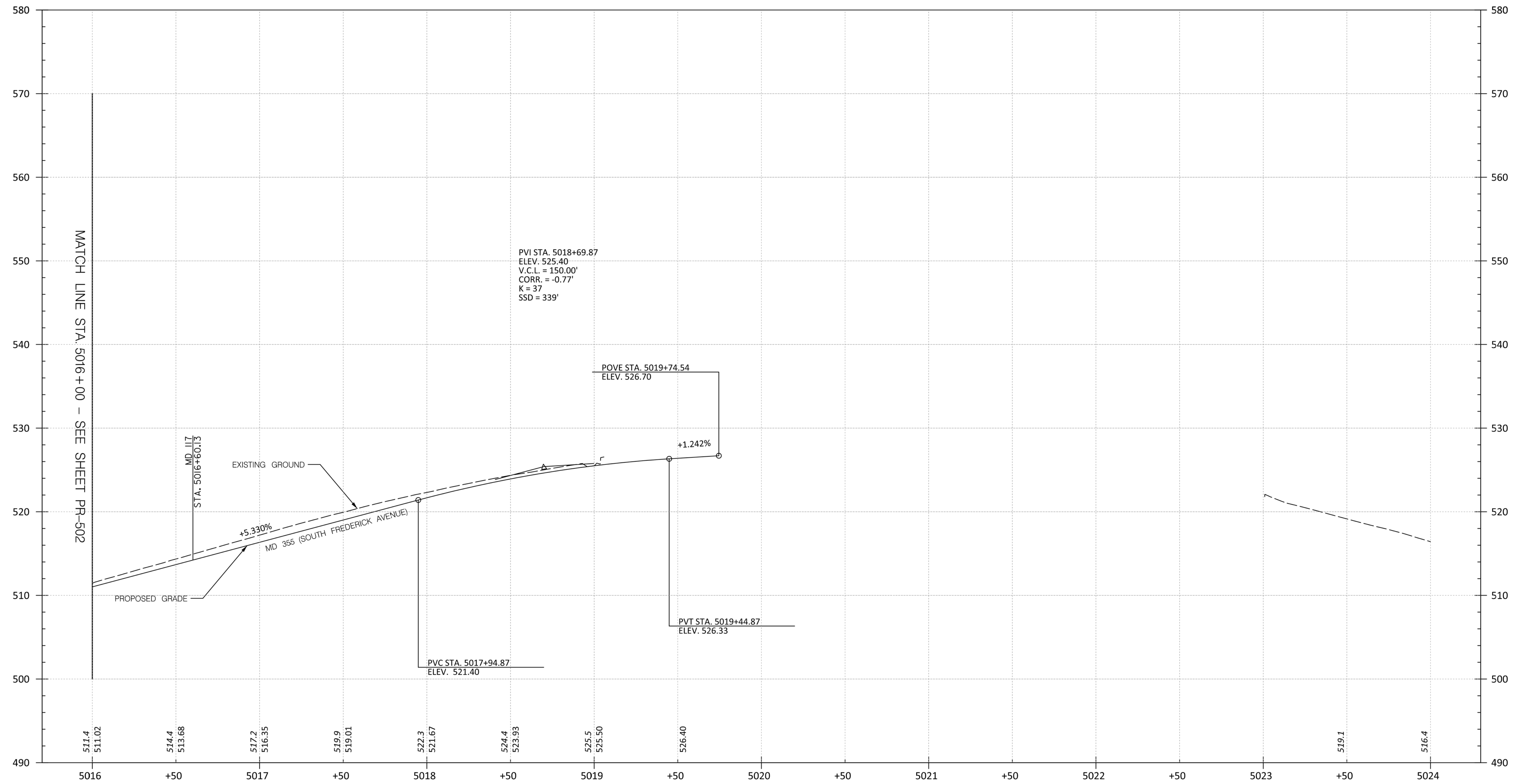

PR-503

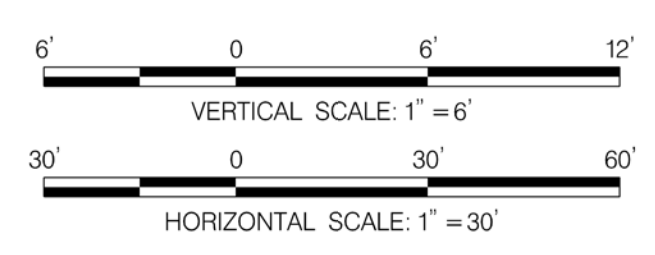

PROFESSIONAL CERTIFICATION:  
I HEREBY CERTIFY THAT THESE DOCUMENTS WERE PREPARED  
OR APPROVED BY ME AND THAT I AM A DULY LICENSED  
PROFESSIONAL ENGINEER UNDER THE LAWS OF THE STATE  
OF MARYLAND.  
LICENSE NO: \_\_\_\_\_ EXPIRATION DATE: \_\_\_\_\_

NO.	REVISION	DATE	BY

MONTGOMERY COUNTY DEPARTMENT OF TRANSPORTATION  
DIVISION OF TRANSPORTATION ENGINEERING  
GAITHERSBURG, MARYLAND

RECOMMENDED FOR APPROVAL

SEE TITLE SHEET FOR SIGNATURES \_\_\_\_\_ Date \_\_\_\_\_  
Chief, Design Section

APPROVED

SEE TITLE SHEET FOR SIGNATURES \_\_\_\_\_ Date \_\_\_\_\_  
Chief, Division of Transportation Engineering

Designed by : \_\_\_\_\_ Drawn by : \_\_\_\_\_ Checked by : \_\_\_\_\_

MD 355 BUS RAPID TRANSIT (BRT)

ROADWAY PROFILE

SCALE : H: 1" = 30' ; V: 1" = 6' DATE : DECEMBER 2022

Project No. : 502005 SHEET 273 of 887

11/6/2022 P:\stntec-sc-pw-bentley.com\stntec-sc-pw-02\Documents\202621306\700\_CADD\701\_Reference\mHP-0006\_MD355BRT.dgn

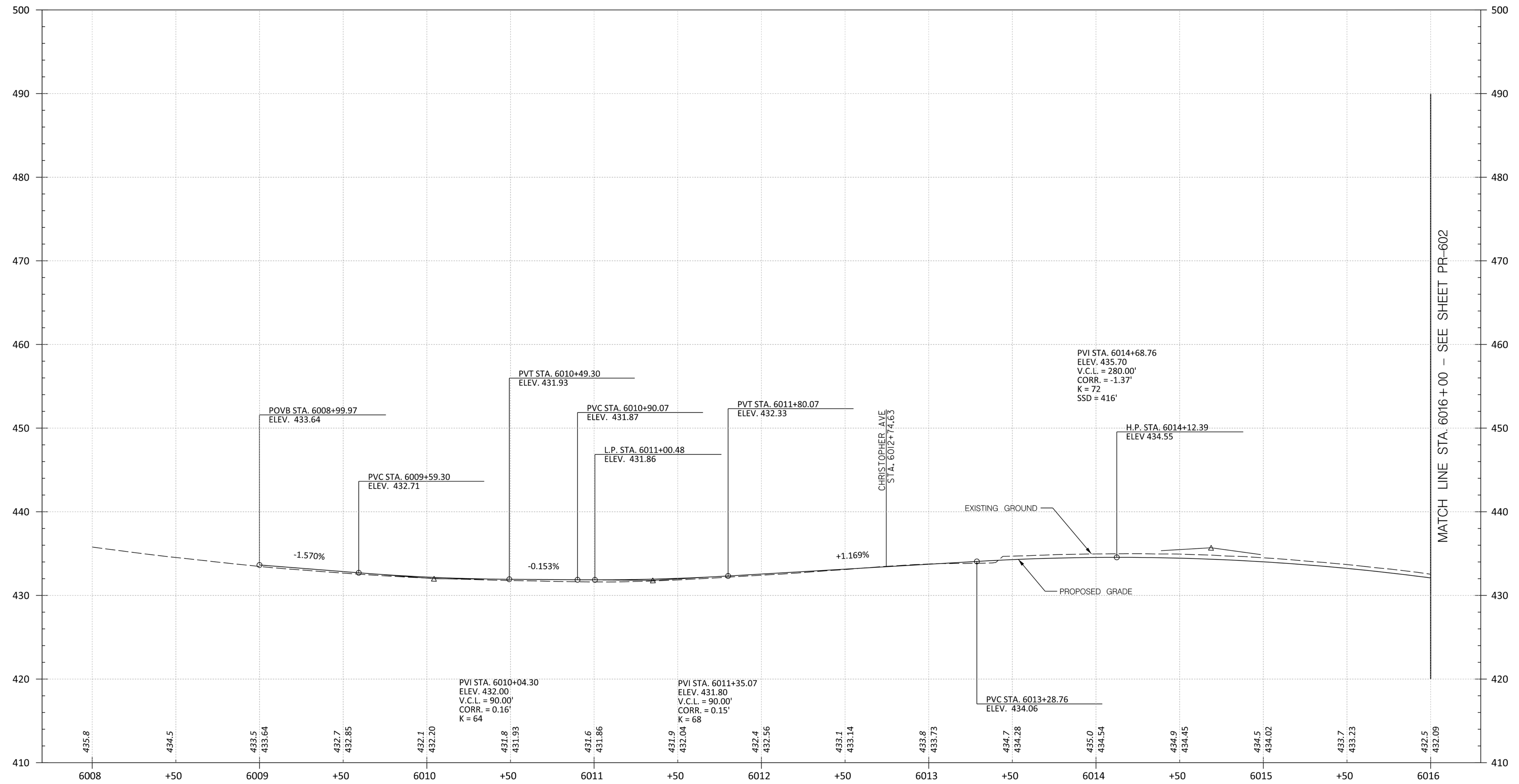

MATCH LINE STA. 6016+00 - SEE SHEET PR-602

PR-601

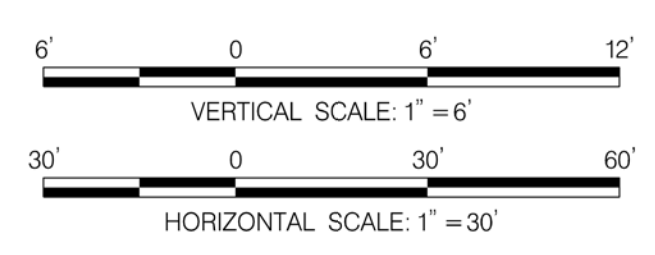

PROFESSIONAL CERTIFICATION:  
 I HEREBY CERTIFY THAT THESE DOCUMENTS WERE PREPARED OR APPROVED BY ME AND THAT I AM A DULY LICENSED PROFESSIONAL ENGINEER UNDER THE LAWS OF THE STATE OF MARYLAND.  
 LICENSE NO: \_\_\_\_\_ EXPIRATION DATE: \_\_\_\_\_

NO.	REVISION	DATE	BY

MONTGOMERY COUNTY DEPARTMENT OF TRANSPORTATION  
 DIVISION OF TRANSPORTATION ENGINEERING  
 GAITHERSBURG, MARYLAND

RECOMMENDED FOR APPROVAL  
 SEE TITLE SHEET FOR SIGNATURES  
 Chief, Design Section \_\_\_\_\_ Date \_\_\_\_\_  
 APPROVED  
 SEE TITLE SHEET FOR SIGNATURES  
 Chief, Division of Transportation Engineering \_\_\_\_\_ Date \_\_\_\_\_  
 Designed by: \_\_\_\_\_ Drawn by: \_\_\_\_\_ Checked by: \_\_\_\_\_

MD 355 BUS RAPID TRANSIT (BRT)  
 ROADWAY PROFILE  
 SCALE : H: 1" = 30'; V: 1" = 6' DATE : DECEMBER 2022  
 Project No. : 502005 SHEET 274 of 887

11/6/2022 P:\stntec-sc-pw-bentley.com\stntec-sc-pw-02\Documents\202621306\700 CADD\701 Reference\mHP-0006\_MD355BRT.dgn

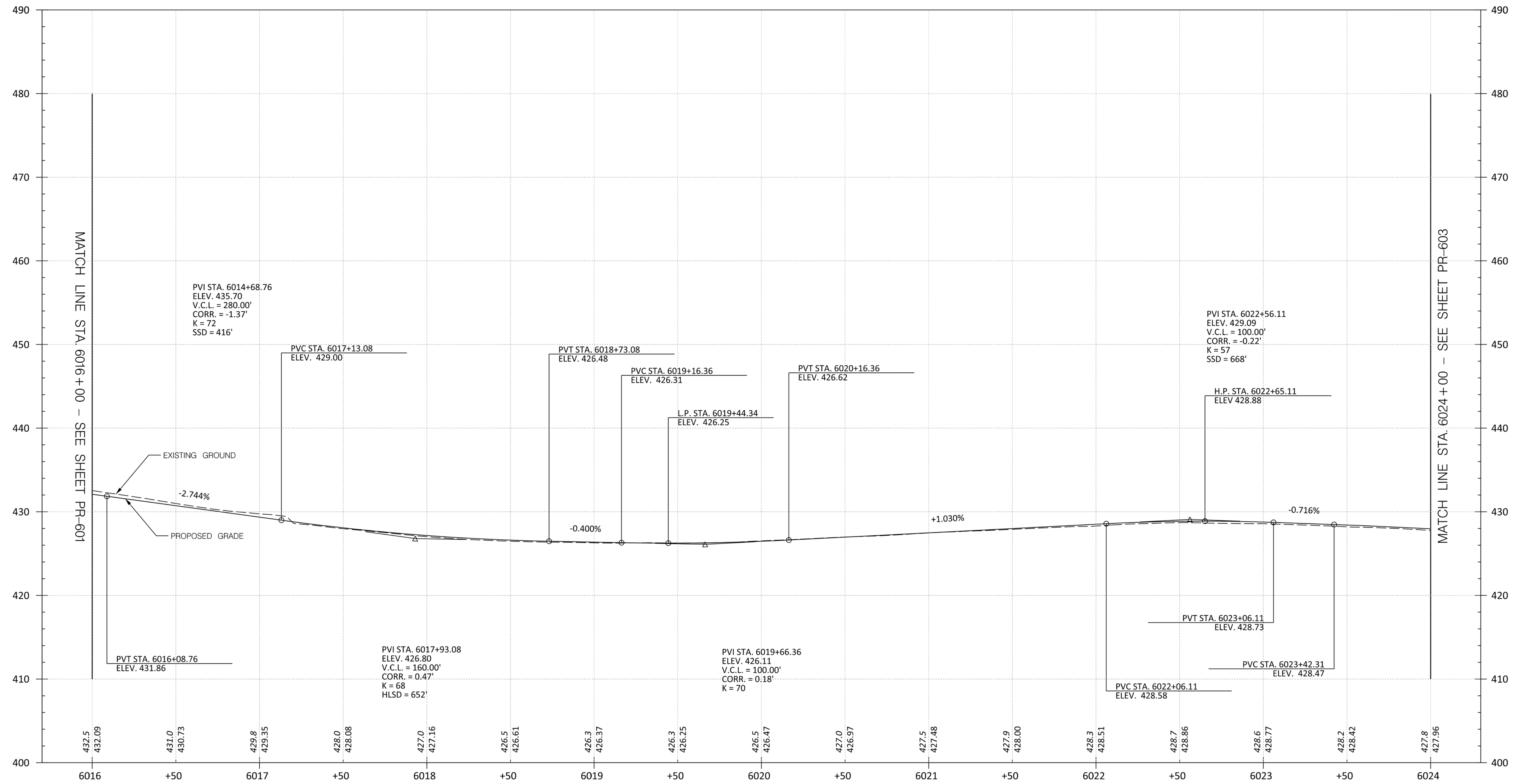

PR-602

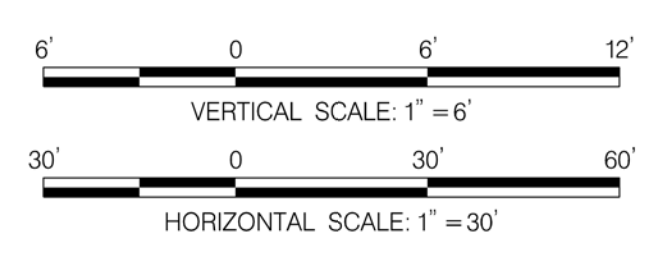

PROFESSIONAL CERTIFICATION:  
 I HEREBY CERTIFY THAT THESE DOCUMENTS WERE PREPARED OR APPROVED BY ME AND THAT I AM A DULY LICENSED PROFESSIONAL ENGINEER UNDER THE LAWS OF THE STATE OF MARYLAND.  
 LICENSE NO: \_\_\_\_\_ EXPIRATION DATE: \_\_\_\_\_

NO.	REVISION	DATE	BY

MONTGOMERY COUNTY DEPARTMENT OF TRANSPORTATION  
 DIVISION OF TRANSPORTATION ENGINEERING  
 GAITHERSBURG, MARYLAND

RECOMMENDED FOR APPROVAL  
 SEE TITLE SHEET FOR SIGNATURES \_\_\_\_\_ Date \_\_\_\_\_  
 Chief, Design Section  
 APPROVED  
 SEE TITLE SHEET FOR SIGNATURES \_\_\_\_\_ Date \_\_\_\_\_  
 Chief, Division of Transportation Engineering  
 Designed by: \_\_\_\_\_ Drawn by: \_\_\_\_\_ Checked by: \_\_\_\_\_

MD 355 BUS RAPID TRANSIT (BRT)  
 ROADWAY PROFILE  
 SCALE : H: 1" = 30'; V: 1" = 6' DATE : DECEMBER 2022  
 Project No. : 502005 SHEET 275 of 887

11/6/2022 P:\stntec-sc-pw-bentley.com\stntec-sc-pw-02\Documents\202621306\700\_CADD\701 Reference\mHP-0006\_MD355BRT.dgn

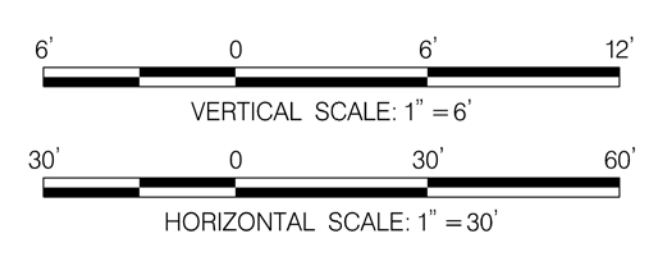
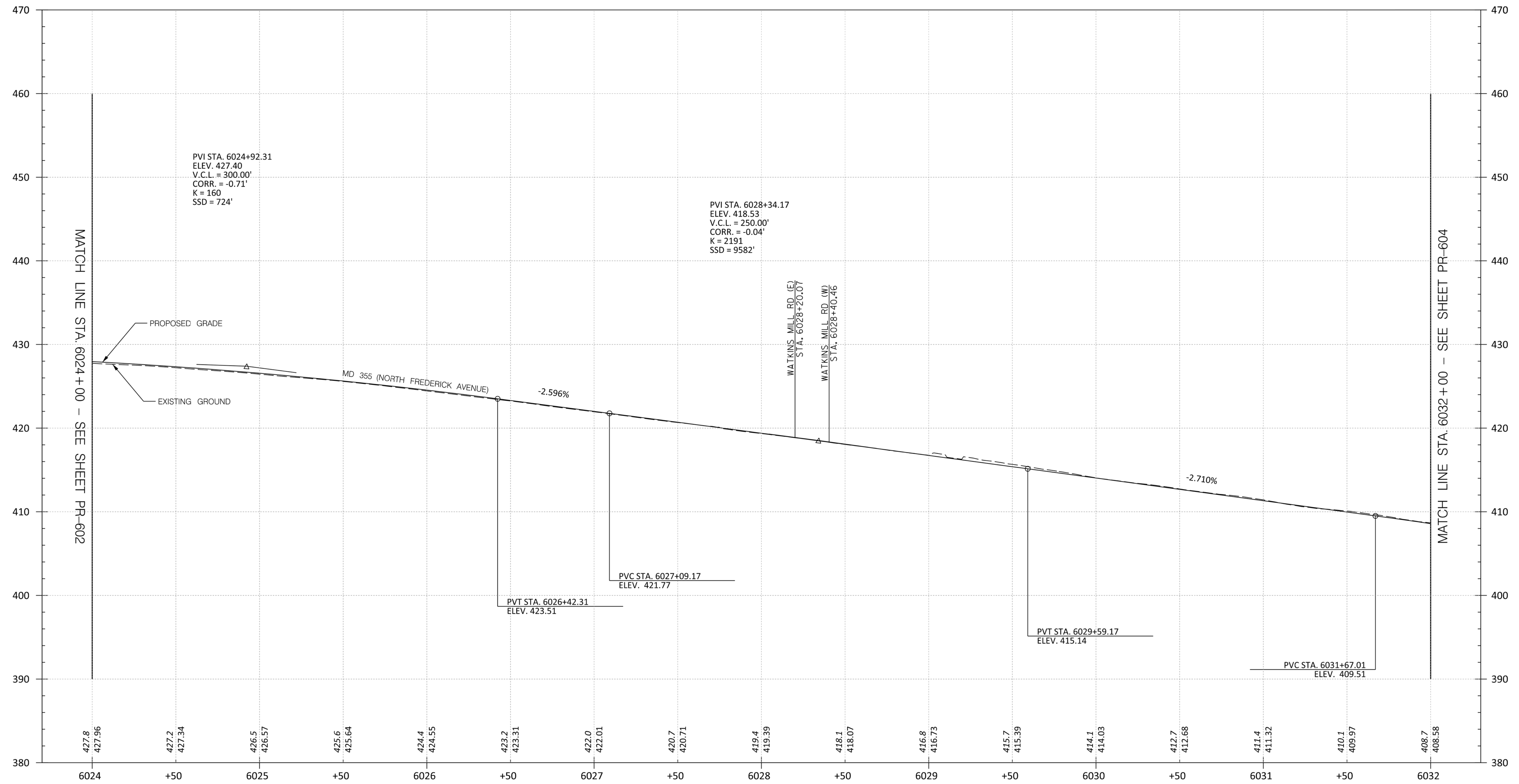

PROFESSIONAL CERTIFICATION:  
I HEREBY CERTIFY THAT THESE DOCUMENTS WERE PREPARED OR APPROVED BY ME AND THAT I AM A DULY LICENSED PROFESSIONAL ENGINEER UNDER THE LAWS OF THE STATE OF MARYLAND.  
LICENSE NO: \_\_\_\_\_ EXPIRATION DATE: \_\_\_\_\_

NO.	REVISION	DATE	BY

MONTGOMERY COUNTY DEPARTMENT OF TRANSPORTATION  
DIVISION OF TRANSPORTATION ENGINEERING  
GAITHERSBURG, MARYLAND

RECOMMENDED FOR APPROVAL  
SEE TITLE SHEET FOR SIGNATURES  
Chief, Design Section \_\_\_\_\_ Date \_\_\_\_\_  
APPROVED  
SEE TITLE SHEET FOR SIGNATURES  
Chief, Division of Transportation Engineering \_\_\_\_\_ Date \_\_\_\_\_  
Designed by: \_\_\_\_\_ Drawn by: \_\_\_\_\_ Checked by: \_\_\_\_\_

PR-603

MD 355 BUS RAPID TRANSIT (BRT)  
ROADWAY PROFILE

SCALE : H: 1" = 30'; V: 1" = 6' DATE : DECEMBER 2022

Project No. : 502005 SHEET 276 of 887



11/6/2022 P:\stntec-sc-pw-bentley.com\stntec-sc-pw-02\Documents\202621306\700\_CADD\701 Reference\mHP-0006\_MD355BRT.dgn

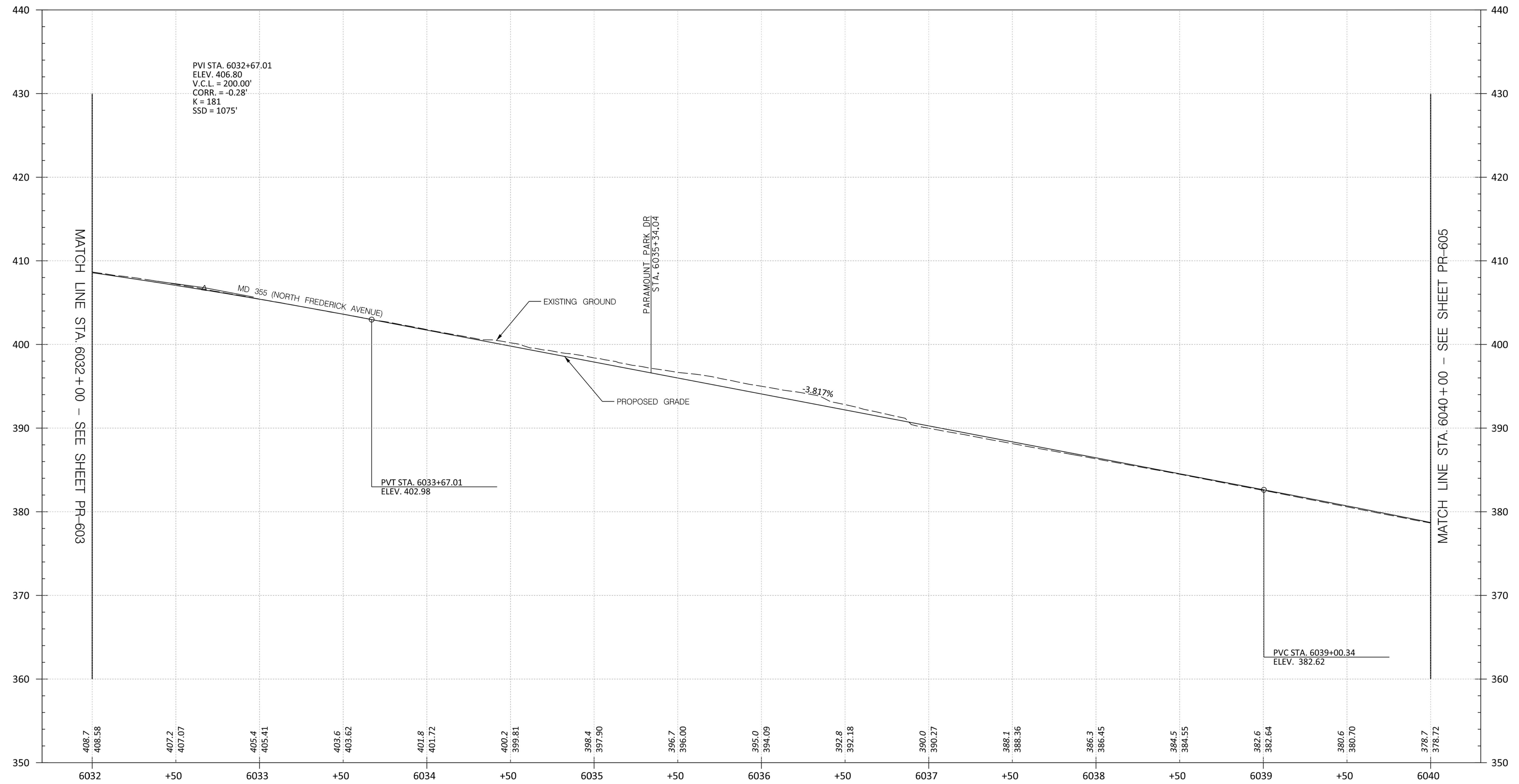

PR-604

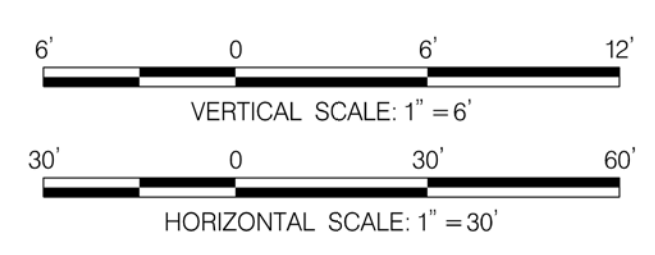

PROFESSIONAL CERTIFICATION:  
I HEREBY CERTIFY THAT THESE DOCUMENTS WERE PREPARED OR APPROVED BY ME AND THAT I AM A DULY LICENSED PROFESSIONAL ENGINEER UNDER THE LAWS OF THE STATE OF MARYLAND.  
LICENSE NO: \_\_\_\_\_ EXPIRATION DATE: \_\_\_\_\_

NO.	REVISION	DATE	BY

MONTGOMERY COUNTY DEPARTMENT OF TRANSPORTATION  
DIVISION OF TRANSPORTATION ENGINEERING  
GAITHERSBURG, MARYLAND

RECOMMENDED FOR APPROVAL

SEE TITLE SHEET FOR SIGNATURES \_\_\_\_\_ Date \_\_\_\_\_  
Chief, Design Section

APPROVED

SEE TITLE SHEET FOR SIGNATURES \_\_\_\_\_ Date \_\_\_\_\_  
Chief, Division of Transportation Engineering

Designed by: \_\_\_\_\_ Drawn by: \_\_\_\_\_ Checked by: \_\_\_\_\_

**MD 355 BUS RAPID TRANSIT (BRT)**

**ROADWAY PROFILE**

SCALE : H: 1" = 30'; V: 1" = 6' DATE : DECEMBER 2022

Project No. : 502005 SHEET 277 of 887

11/6/2022 P:\stntec-sc-pw-bentley.com\stntec-sc-pw-02\Documents\202621306\700 CADD\701 Reference\mHP-0006\_MD355BRT.dgn

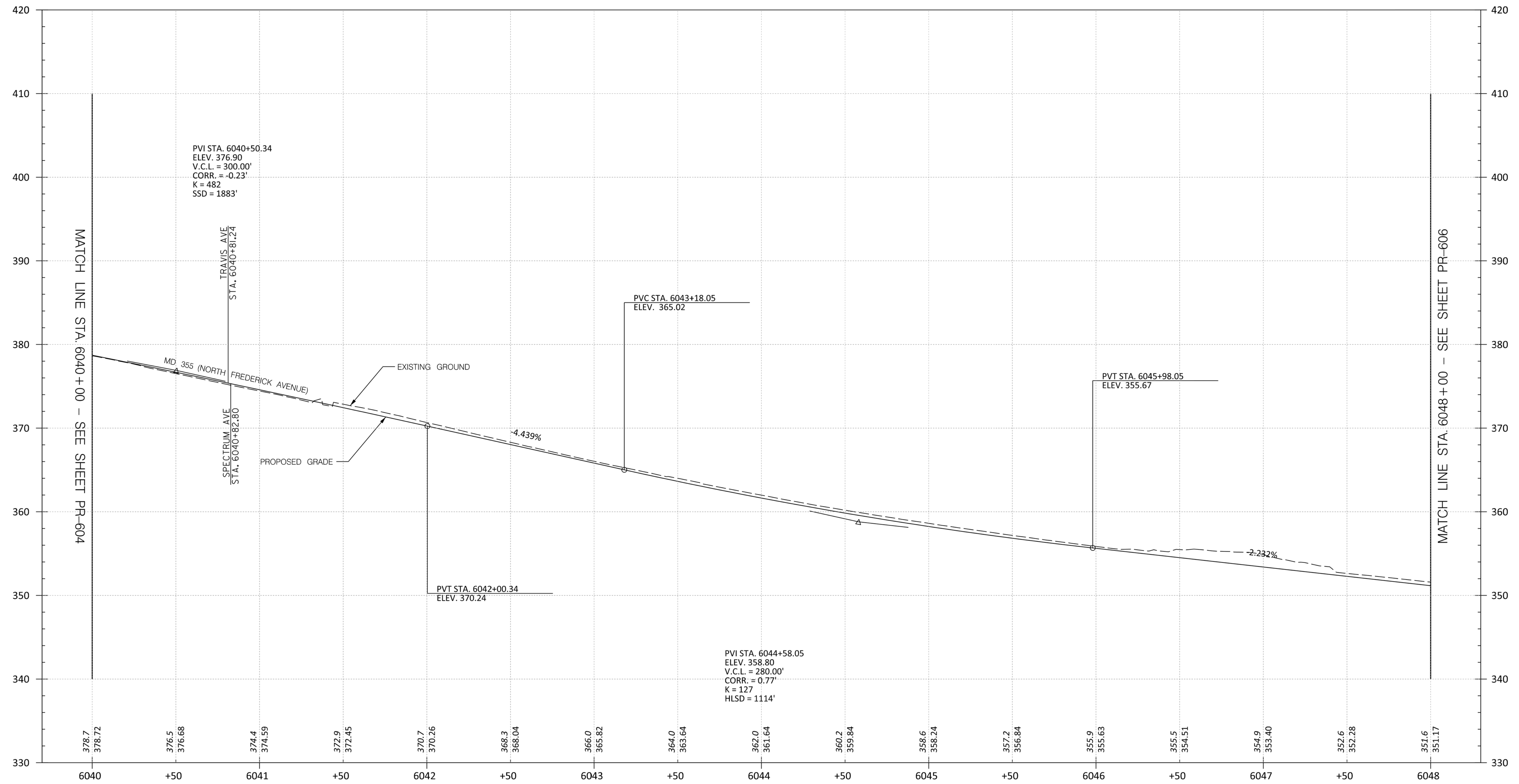

PR-605

MONTGOMERY COUNTY DEPARTMENT OF TRANSPORTATION  
DIVISION OF TRANSPORTATION ENGINEERING  
GAITHERSBURG, MARYLAND

RECOMMENDED FOR APPROVAL  
SEE TITLE SHEET FOR SIGNATURES  
Chief, Design Section Date

APPROVED  
SEE TITLE SHEET FOR SIGNATURES  
Chief, Division of Transportation Engineering Date

Designed by: \_\_\_\_\_ Drawn by: \_\_\_\_\_ Checked by: \_\_\_\_\_

MD 355 BUS RAPID TRANSIT (BRT)  
ROADWAY PROFILE

SCALE : H: 1" = 30'; V: 1" = 6' DATE : DECEMBER 2022

Project No. : 502005 SHEET 278 of 887

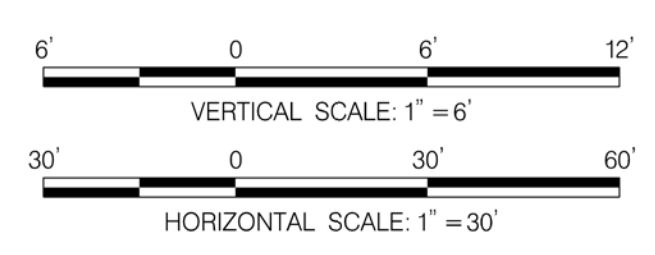

PROFESSIONAL CERTIFICATION:  
I HEREBY CERTIFY THAT THESE DOCUMENTS WERE PREPARED OR APPROVED BY ME AND THAT I AM A DULY LICENSED PROFESSIONAL ENGINEER UNDER THE LAWS OF THE STATE OF MARYLAND.  
LICENSE NO: \_\_\_\_\_ EXPIRATION DATE: \_\_\_\_\_

NO.	REVISION	DATE	BY

11/6/2022 P:\stntec-sc-pw-bentley.com\stntec-sc-pw-02\Documents\202621306\700\_CADD\701 Reference\mHP-0006\_MD355BRT.dgn

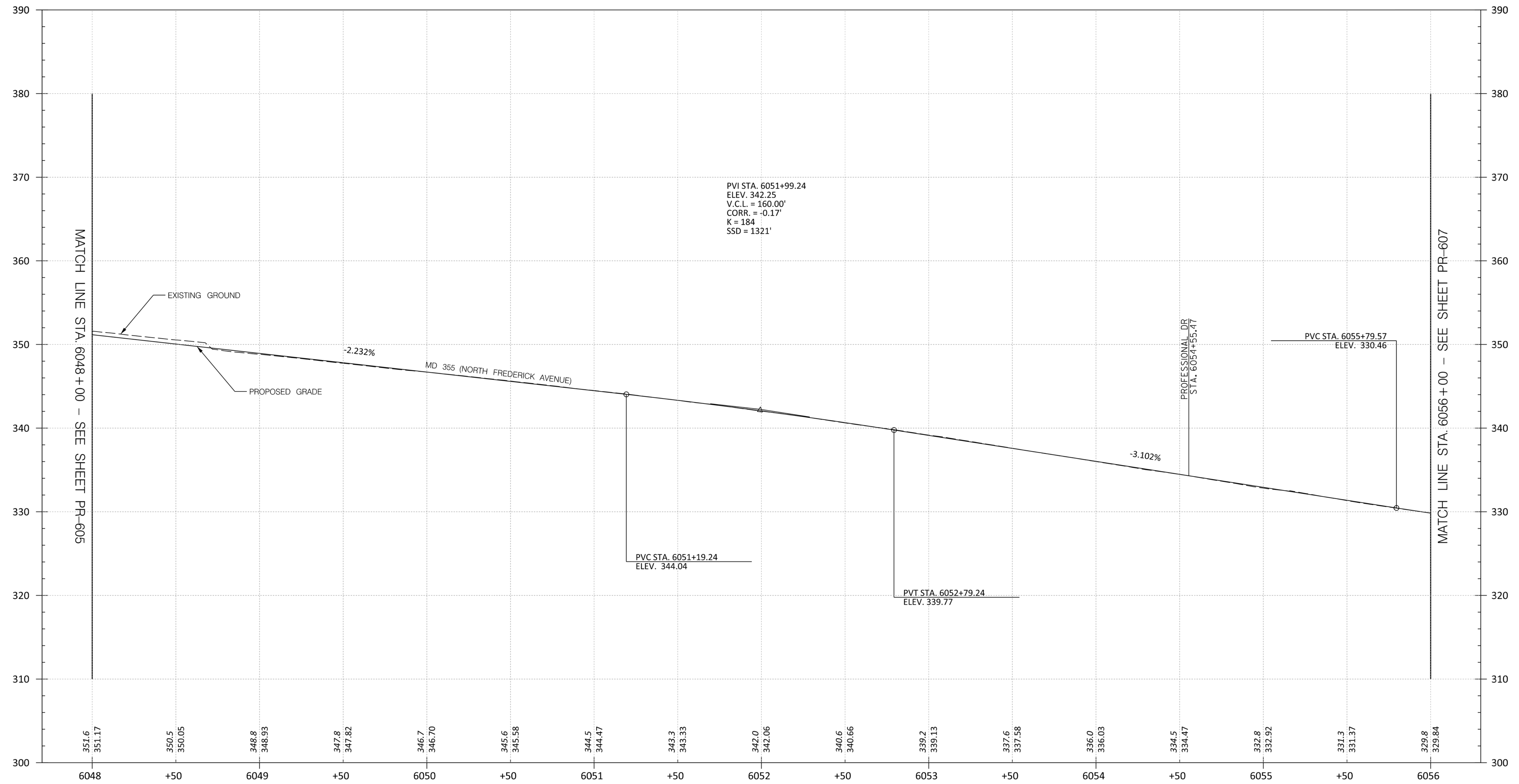

PR-606

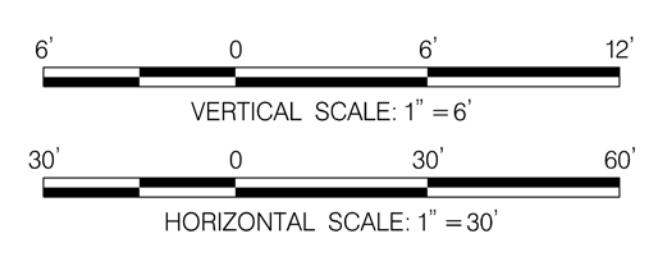

PROFESSIONAL CERTIFICATION:  
I HEREBY CERTIFY THAT THESE DOCUMENTS WERE PREPARED OR APPROVED BY ME AND THAT I AM A DULY LICENSED PROFESSIONAL ENGINEER UNDER THE LAWS OF THE STATE OF MARYLAND.  
LICENSE NO: \_\_\_\_\_ EXPIRATION DATE: \_\_\_\_\_

NO.	REVISION	DATE	BY

MONTGOMERY COUNTY DEPARTMENT OF TRANSPORTATION  
DIVISION OF TRANSPORTATION ENGINEERING  
GAITHERSBURG, MARYLAND

RECOMMENDED FOR APPROVAL

SEE TITLE SHEET FOR SIGNATURES \_\_\_\_\_ Date \_\_\_\_\_  
Chief, Design Section

APPROVED

SEE TITLE SHEET FOR SIGNATURES \_\_\_\_\_ Date \_\_\_\_\_  
Chief, Division of Transportation Engineering

Designed by : \_\_\_\_\_ Drawn by : \_\_\_\_\_ Checked by : \_\_\_\_\_

MD 355 BUS RAPID TRANSIT (BRT)

ROADWAY PROFILE

SCALE : H: 1" = 30'; V: 1" = 6' DATE : DECEMBER 2022

Project No. : 502005 SHEET 279 of 887

11/6/2022 P:\stntec-sc-pw-bentley.com\stntec-sc-pw-02\Documents\202621306\700 CADD\701 Reference\mHP-0006.MD355BRT.dgn

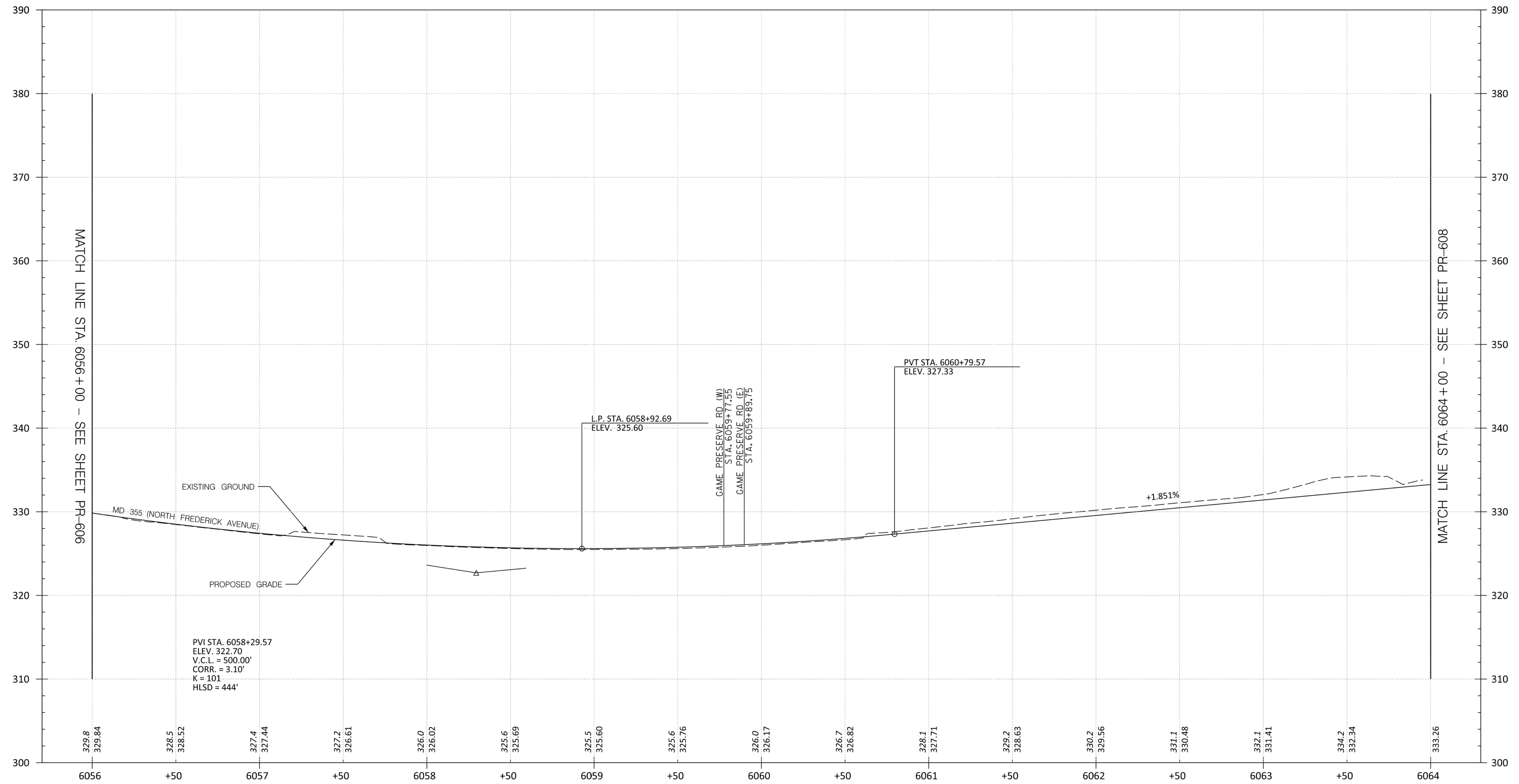

PR-607

MONTGOMERY COUNTY DEPARTMENT OF TRANSPORTATION  
 DIVISION OF TRANSPORTATION ENGINEERING  
 GAITHERSBURG, MARYLAND

MD 355 BUS RAPID TRANSIT (BRT)

ROADWAY PROFILE

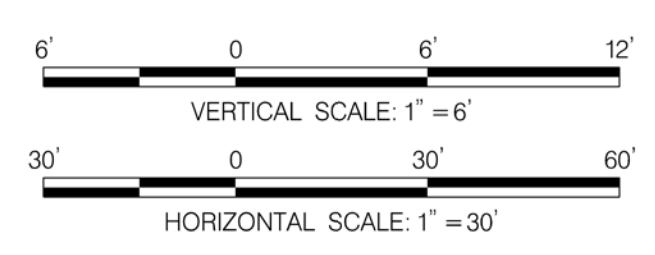

PROFESSIONAL CERTIFICATION:  
 I HEREBY CERTIFY THAT THESE DOCUMENTS WERE PREPARED  
 OR APPROVED BY ME AND THAT I AM A DULY LICENSED  
 PROFESSIONAL ENGINEER UNDER THE LAWS OF THE STATE  
 OF MARYLAND.  
 LICENSE NO: \_\_\_\_\_ EXPIRATION DATE: \_\_\_\_\_

NO.	REVISION	DATE	BY

RECOMMENDED FOR APPROVAL  
 SEE TITLE SHEET FOR SIGNATURES  
 Chief, Design Section  
 APPROVED  
 SEE TITLE SHEET FOR SIGNATURES  
 Chief, Division of Transportation Engineering  
 Designed by: \_\_\_\_\_ Drawn by: \_\_\_\_\_ Checked by: \_\_\_\_\_

SCALE : H: 1" = 30'; V: 1" = 6' DATE : DECEMBER 2022  
 Project No. : 502005 SHEET 280 of 887

11/6/2022 P:\stntec-sc-pw-bentley.com\stntec-sc-pw-02\Documents\202621306\700 CADD\701 Reference\mHP-0006.MD355BRT.dgn

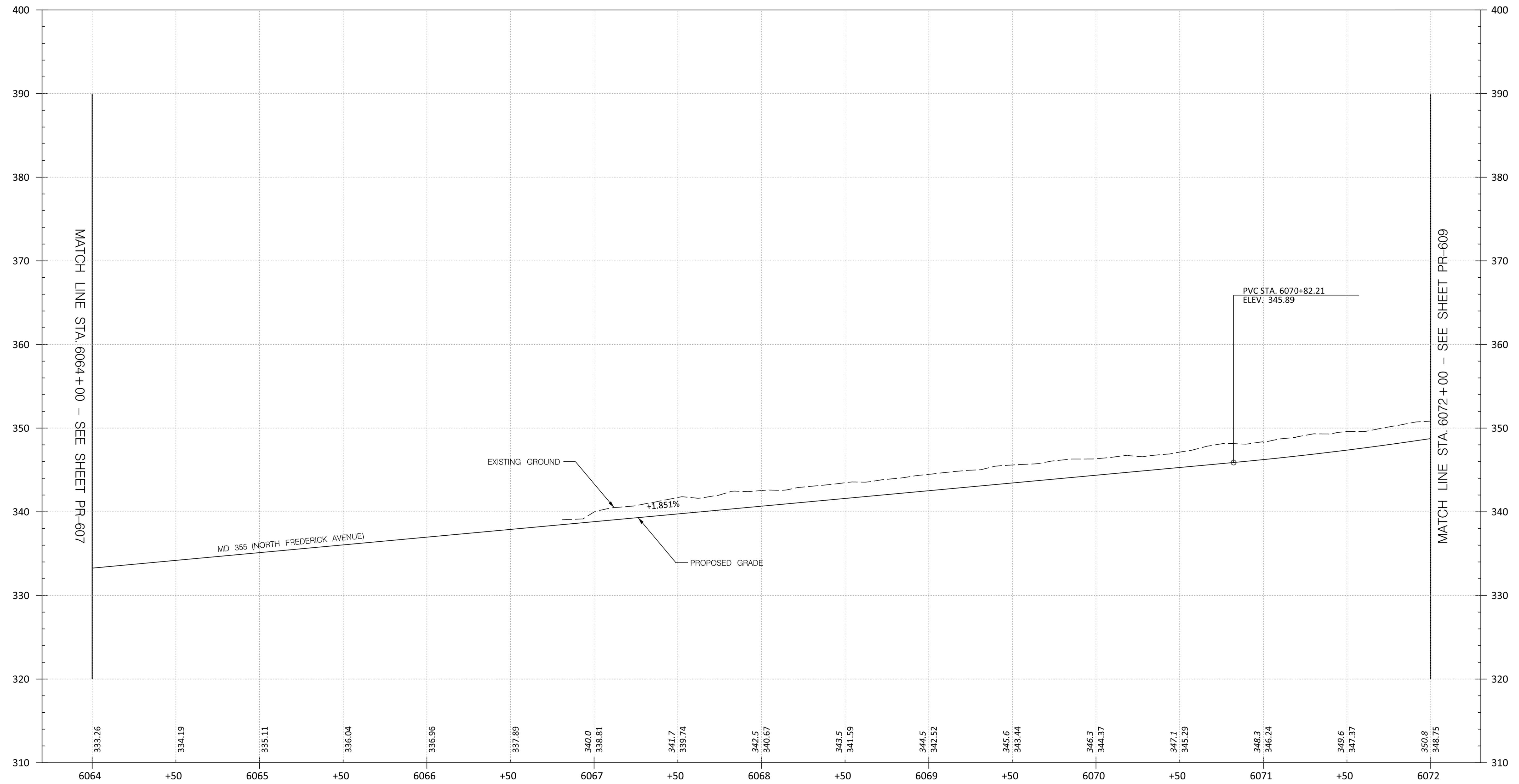

PR-608

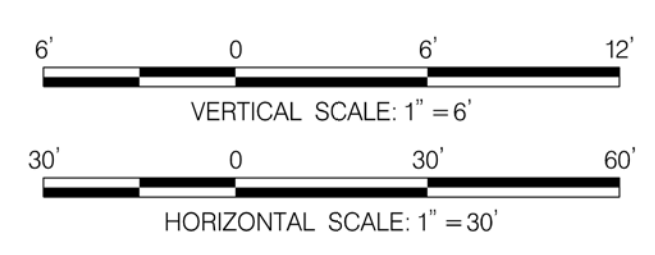

PROFESSIONAL CERTIFICATION:  
 I HEREBY CERTIFY THAT THESE DOCUMENTS WERE PREPARED OR APPROVED BY ME AND THAT I AM A DULY LICENSED PROFESSIONAL ENGINEER UNDER THE LAWS OF THE STATE OF MARYLAND.  
 LICENSE NO: \_\_\_\_\_ EXPIRATION DATE: \_\_\_\_\_

NO.	REVISION	DATE	BY

MONTGOMERY COUNTY DEPARTMENT OF TRANSPORTATION  
 DIVISION OF TRANSPORTATION ENGINEERING  
 GAITHERSBURG, MARYLAND

RECOMMENDED FOR APPROVAL  
 SEE TITLE SHEET FOR SIGNATURES \_\_\_\_\_ Date \_\_\_\_\_  
 Chief, Design Section  
 APPROVED  
 SEE TITLE SHEET FOR SIGNATURES \_\_\_\_\_ Date \_\_\_\_\_  
 Chief, Division of Transportation Engineering  
 Designed by : \_\_\_\_\_ Drawn by : \_\_\_\_\_ Checked by : \_\_\_\_\_

MD 355 BUS RAPID TRANSIT (BRT)  
 ROADWAY PROFILE

SCALE : H: 1" = 30'; V: 1" = 6' DATE : DECEMBER 2022

Project No. : 502005 SHEET 281 of 887

11/6/2022 P:\stntec-sc-pw-bentley.com\stntec-sc-pw-02\Documents\202621306\700 CADD\701 Reference\mHP-0006\_MD355BRT.dgn

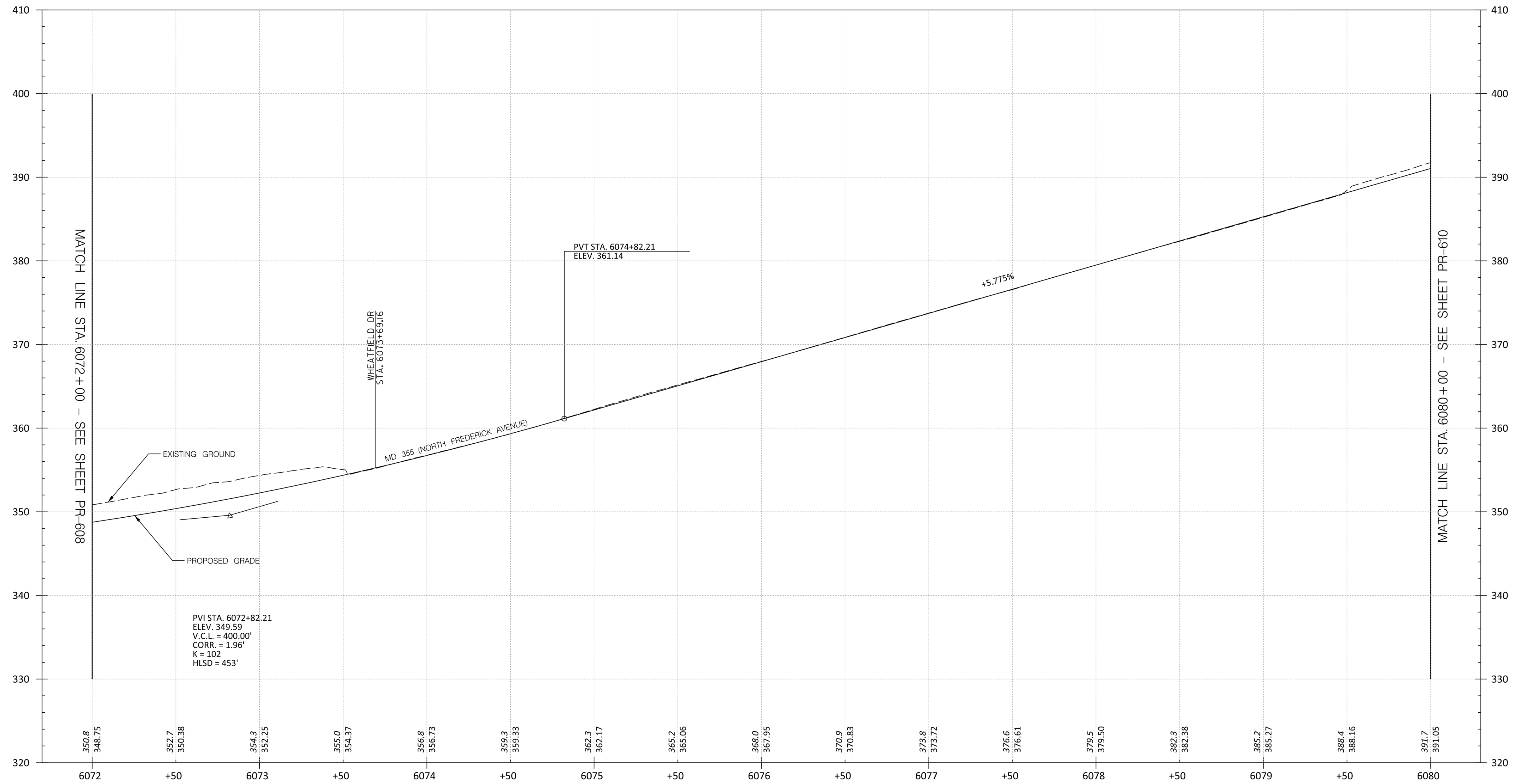

PR-609

MONTGOMERY COUNTY DEPARTMENT OF TRANSPORTATION  
 DIVISION OF TRANSPORTATION ENGINEERING  
 GAITHERSBURG, MARYLAND

RECOMMENDED FOR APPROVAL  
 SEE TITLE SHEET FOR SIGNATURES  
 Chief, Design Section \_\_\_\_\_ Date \_\_\_\_\_  
 APPROVED  
 SEE TITLE SHEET FOR SIGNATURES  
 Chief, Division of Transportation Engineering \_\_\_\_\_ Date \_\_\_\_\_  
 Designed by : \_\_\_\_\_ Drawn by : \_\_\_\_\_ Checked by : \_\_\_\_\_

MD 355 BUS RAPID TRANSIT (BRT)  
 ROADWAY PROFILE

SCALE : H: 1" = 30'; V: 1" = 6' DATE : DECEMBER 2022  
 Project No. : 502005 SHEET 282 of 887

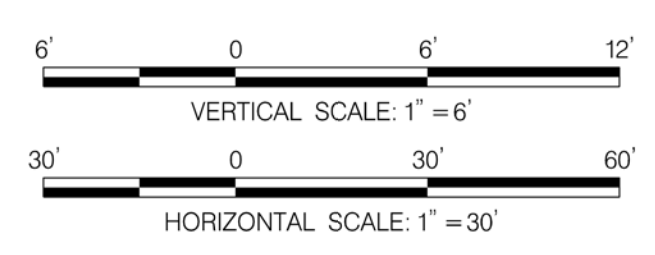

PROFESSIONAL CERTIFICATION:  
 I HEREBY CERTIFY THAT THESE DOCUMENTS WERE PREPARED  
 OR APPROVED BY ME AND THAT I AM A DULY LICENSED  
 PROFESSIONAL ENGINEER UNDER THE LAWS OF THE STATE  
 OF MARYLAND.  
 LICENSE NO: \_\_\_\_\_ EXPIRATION DATE: \_\_\_\_\_

NO.	REVISION	DATE	BY

11/6/2022 P:\stntec-sc-pw-bentley.com\stntec-sc-pw-02\Documents\202621306\700\_CADD\701 Reference\mHP-0006\_MD355BRT.dgn

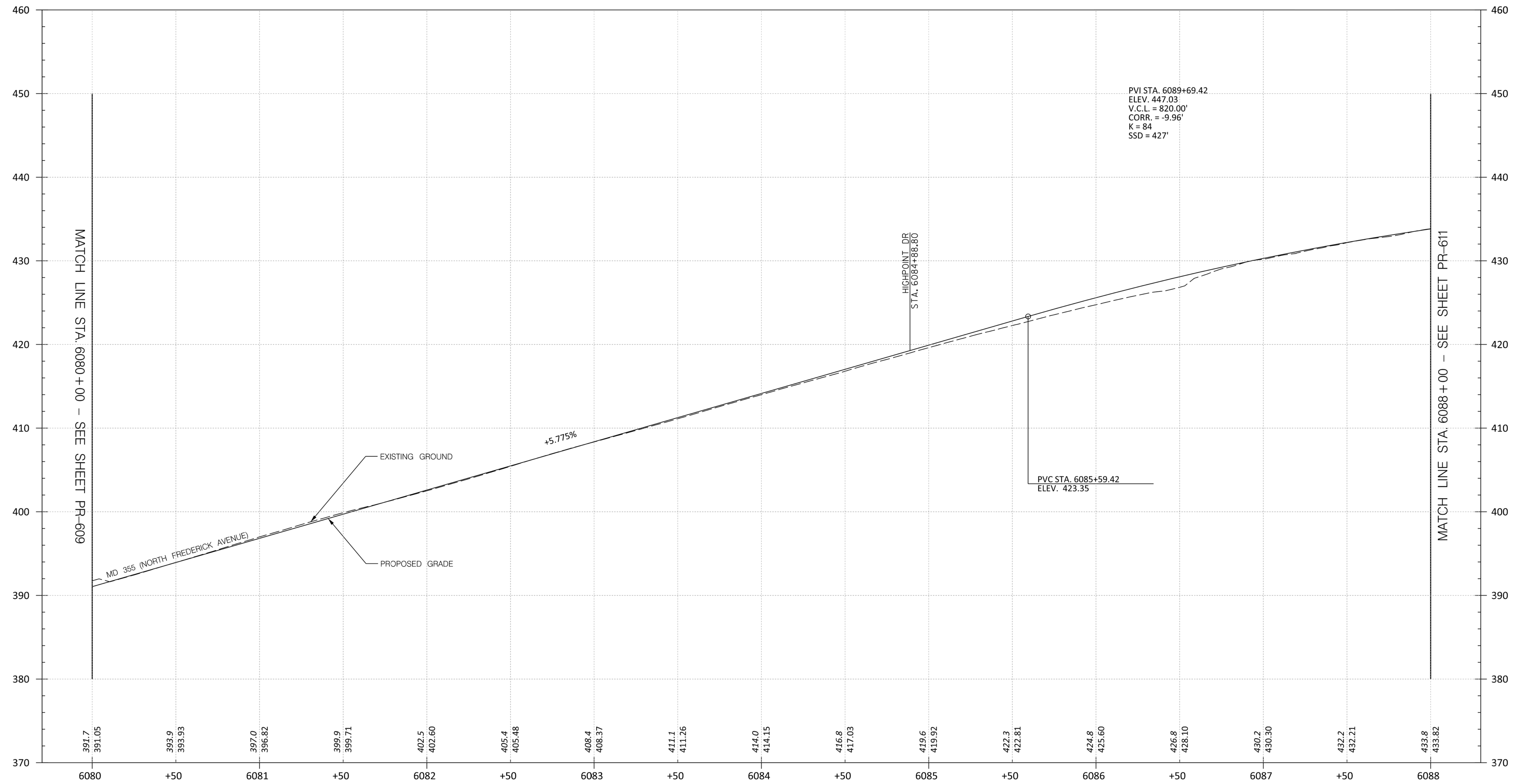

MATCH LINE STA. 6080+00 - SEE SHEET PR-609

MATCH LINE STA. 6088+00 - SEE SHEET PR-611

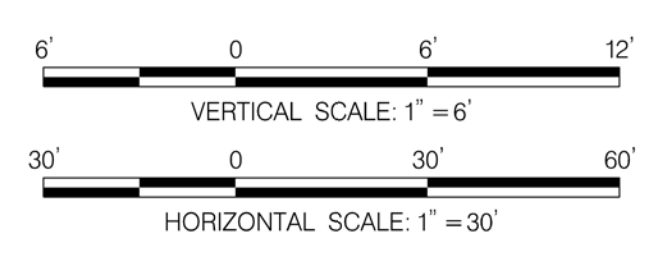

PROFESSIONAL CERTIFICATION:  
 I HEREBY CERTIFY THAT THESE DOCUMENTS WERE PREPARED OR APPROVED BY ME AND THAT I AM A DULY LICENSED PROFESSIONAL ENGINEER UNDER THE LAWS OF THE STATE OF MARYLAND.  
 LICENSE NO: \_\_\_\_\_ EXPIRATION DATE: \_\_\_\_\_

NO.	REVISION	DATE	BY

MONTGOMERY COUNTY DEPARTMENT OF TRANSPORTATION  
 DIVISION OF TRANSPORTATION ENGINEERING  
 GAITHERSBURG, MARYLAND

RECOMMENDED FOR APPROVAL  
 SEE TITLE SHEET FOR SIGNATURES \_\_\_\_\_ Date \_\_\_\_\_  
 Chief, Design Section  
 APPROVED  
 SEE TITLE SHEET FOR SIGNATURES \_\_\_\_\_ Date \_\_\_\_\_  
 Chief, Division of Transportation Engineering  
 Designed by: \_\_\_\_\_ Drawn by: \_\_\_\_\_ Checked by: \_\_\_\_\_

PR-610

MD 355 BUS RAPID TRANSIT (BRT)  
 ROADWAY PROFILE

SCALE : H: 1" = 30'; V: 1" = 6' DATE : DECEMBER 2022

Project No. : 502005 SHEET 283 of 887

11/6/2022 P:\stntec-sc-pw-bentley.com\stntec-sc-pw-02\Documents\202621306\700 CADD\701 Reference\mHP-0006\_MD355BRT.dgn

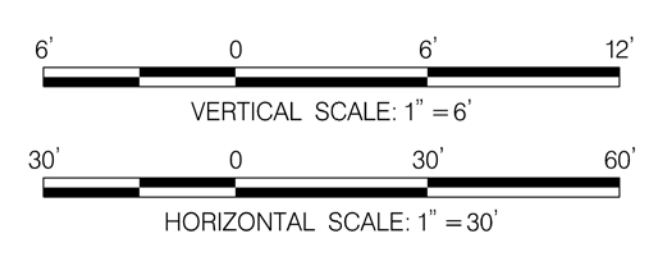
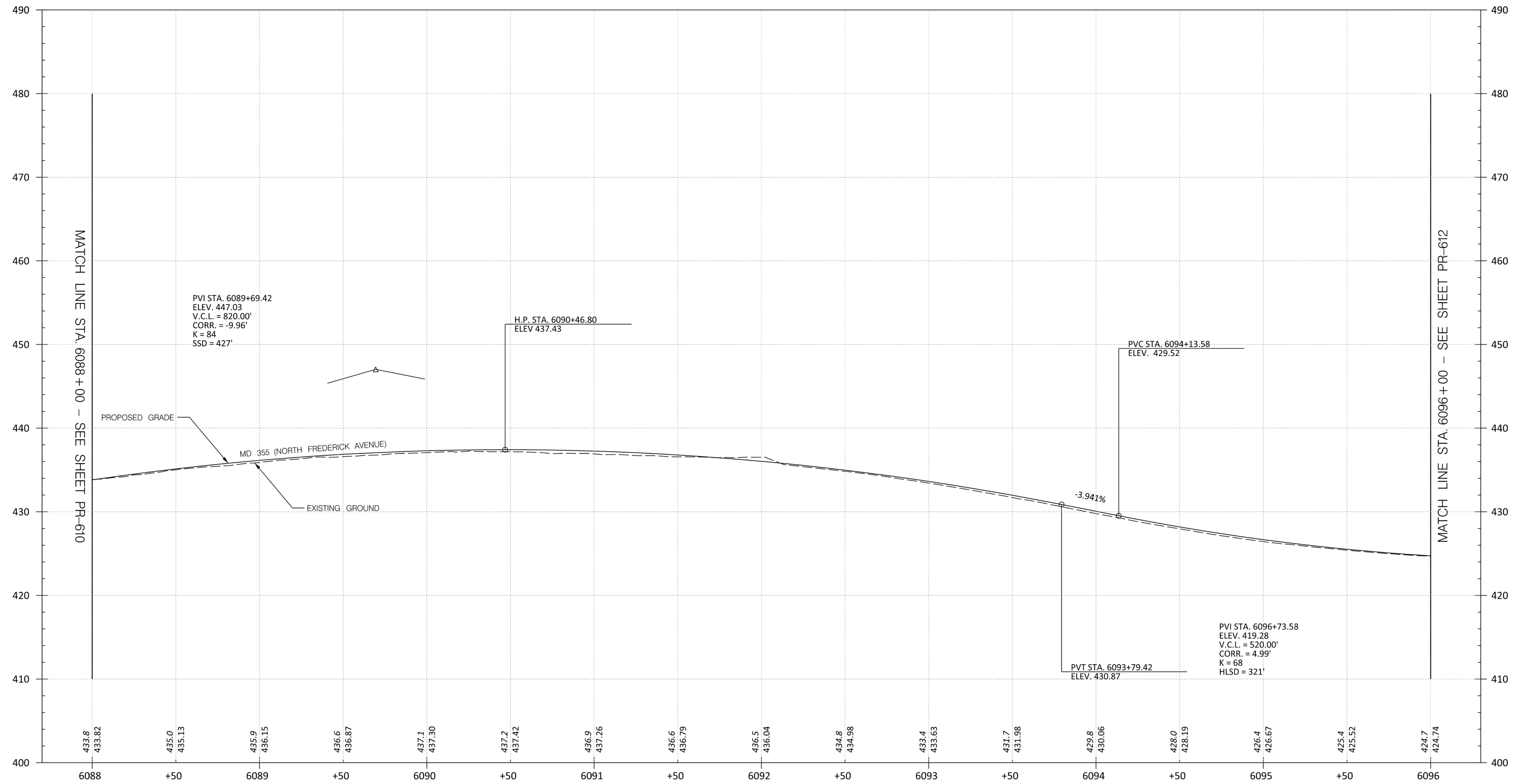

PROFESSIONAL CERTIFICATION:  
 I HEREBY CERTIFY THAT THESE DOCUMENTS WERE PREPARED OR APPROVED BY ME AND THAT I AM A DULY LICENSED PROFESSIONAL ENGINEER UNDER THE LAWS OF THE STATE OF MARYLAND.  
 LICENSE NO: \_\_\_\_\_ EXPIRATION DATE: \_\_\_\_\_

NO.	REVISION	DATE	BY

MONTGOMERY COUNTY DEPARTMENT OF TRANSPORTATION  
 DIVISION OF TRANSPORTATION ENGINEERING  
 GAITHERSBURG, MARYLAND

RECOMMENDED FOR APPROVAL  
 SEE TITLE SHEET FOR SIGNATURES  
 Chief, Design Section \_\_\_\_\_ Date \_\_\_\_\_

APPROVED  
 SEE TITLE SHEET FOR SIGNATURES  
 Chief, Division of Transportation Engineering \_\_\_\_\_ Date \_\_\_\_\_

Designed by: \_\_\_\_\_ Drawn by: \_\_\_\_\_ Checked by: \_\_\_\_\_

PR-611

MD 355 BUS RAPID TRANSIT (BRT)  
 ROADWAY PROFILE

SCALE : H: 1" = 30'; V: 1" = 6' DATE : DECEMBER 2022

Project No. : 502005 SHEET 284 of 887



11/6/2022 P:\stntec-sc-pw-bentley.com\stntec-sc-pw-02\Documents\202621306\700 CADD\701 Reference\mHP-0006\_MD355BRT.dgn

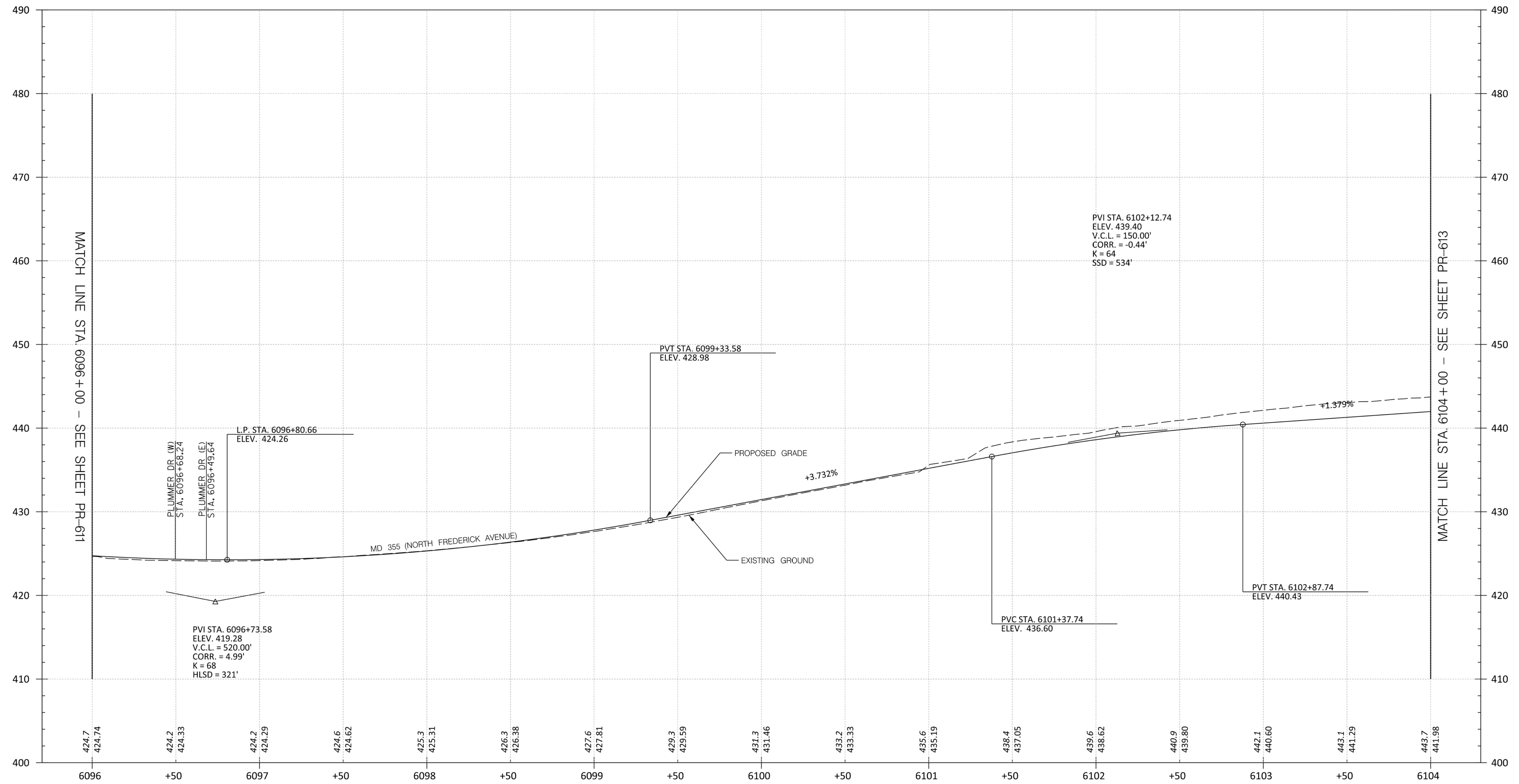

PR-612

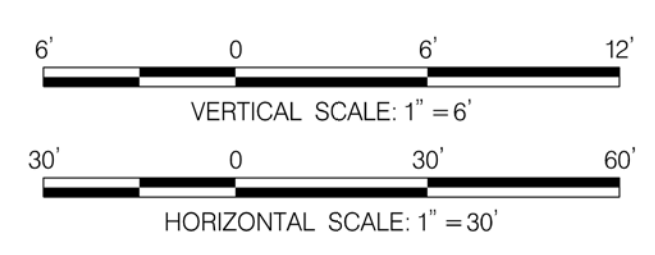

PROFESSIONAL CERTIFICATION:  
I HEREBY CERTIFY THAT THESE DOCUMENTS WERE PREPARED OR APPROVED BY ME AND THAT I AM A DULY LICENSED PROFESSIONAL ENGINEER UNDER THE LAWS OF THE STATE OF MARYLAND.  
LICENSE NO: \_\_\_\_\_ EXPIRATION DATE: \_\_\_\_\_

NO.	REVISION	DATE	BY

MONTGOMERY COUNTY DEPARTMENT OF TRANSPORTATION  
DIVISION OF TRANSPORTATION ENGINEERING  
GAITHERSBURG, MARYLAND

RECOMMENDED FOR APPROVAL

SEE TITLE SHEET FOR SIGNATURES  
Chief, Design Section \_\_\_\_\_ Date \_\_\_\_\_

APPROVED

SEE TITLE SHEET FOR SIGNATURES  
Chief, Division of Transportation Engineering \_\_\_\_\_ Date \_\_\_\_\_

Designed by: \_\_\_\_\_ Drawn by: \_\_\_\_\_ Checked by: \_\_\_\_\_

MD 355 BUS RAPID TRANSIT (BRT)

ROADWAY PROFILE

SCALE : H: 1" = 30'; V: 1" = 6' DATE : DECEMBER 2022

Project No. : 502005 SHEET 285 of 887

11/6/2022 P:\stntec-sc-pw-bentley.com\stntec-sc-pw-02\Documents\202621306\700 CADD\701 Reference\mHP-0006\_MD355BRT.dgn

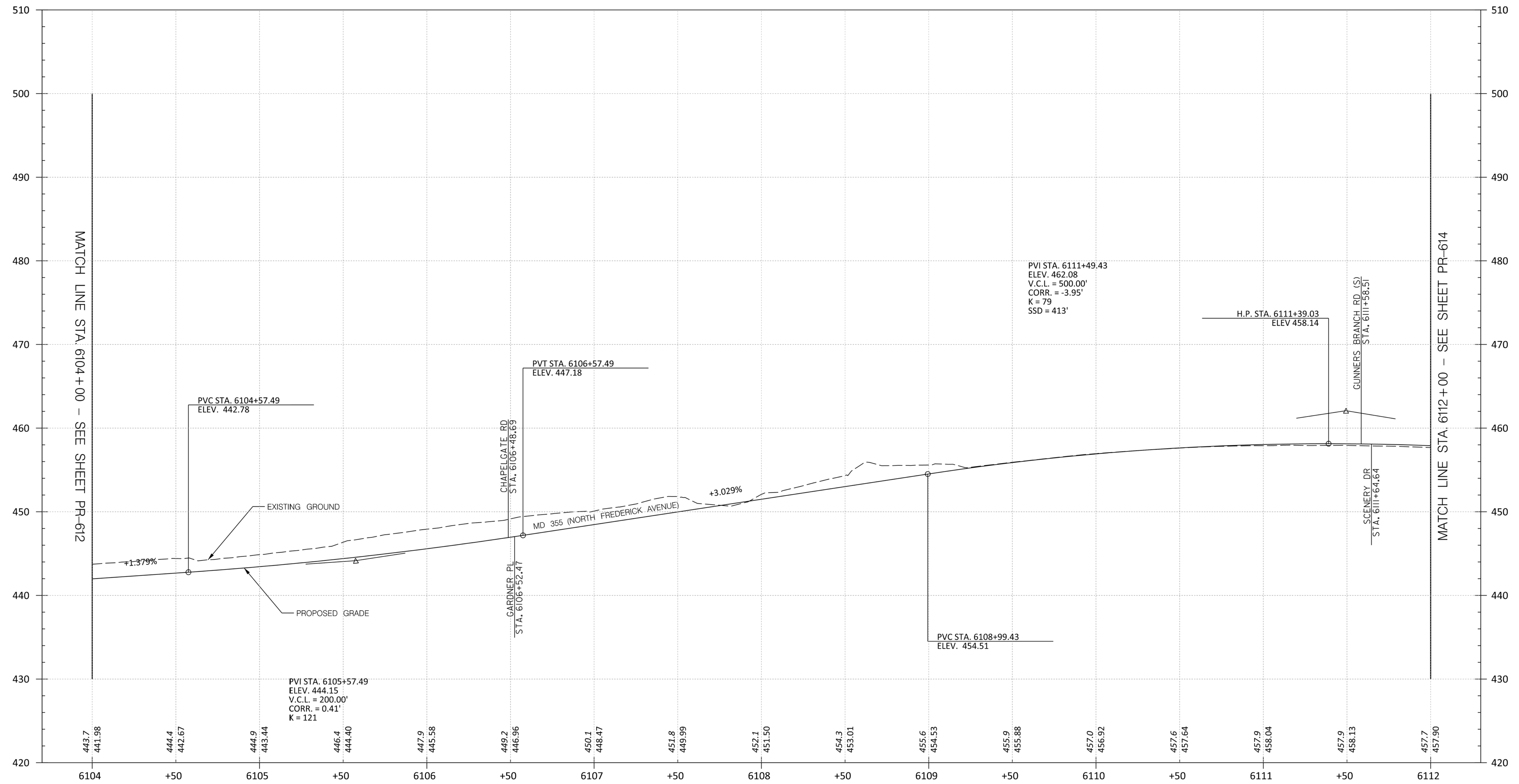

PR-613

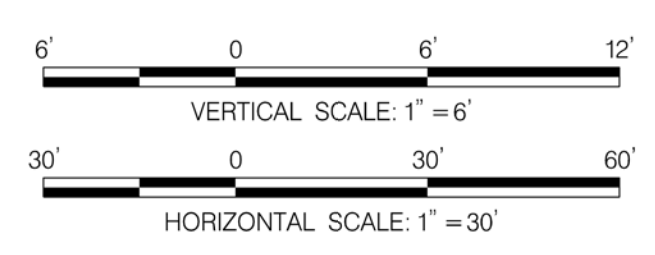

PROFESSIONAL CERTIFICATION:  
I HEREBY CERTIFY THAT THESE DOCUMENTS WERE PREPARED  
OR APPROVED BY ME AND THAT I AM A DULY LICENSED  
PROFESSIONAL ENGINEER UNDER THE LAWS OF THE STATE  
OF MARYLAND.  
LICENSE NO: \_\_\_\_\_ EXPIRATION DATE: \_\_\_\_\_

NO.	REVISION	DATE	BY

MONTGOMERY COUNTY DEPARTMENT OF TRANSPORTATION  
DIVISION OF TRANSPORTATION ENGINEERING  
GAITHERSBURG, MARYLAND

RECOMMENDED FOR APPROVAL  
SEE TITLE SHEET FOR SIGNATURES  
Chief, Design Section \_\_\_\_\_ Date \_\_\_\_\_  
APPROVED  
SEE TITLE SHEET FOR SIGNATURES  
Chief, Division of Transportation Engineering \_\_\_\_\_ Date \_\_\_\_\_  
Designed by: \_\_\_\_\_ Drawn by: \_\_\_\_\_ Checked by: \_\_\_\_\_

MD 355 BUS RAPID TRANSIT (BRT)  
ROADWAY PROFILE  
SCALE : H: 1" = 30'; V: 1" = 6' DATE : DECEMBER 2022  
Project No. : 502005 SHEET 286 of 887

11/6/2022 P:\stntec-sc-pw-02\Documents\202621306\700 CADD\701 Reference\mHP-0006\_MD355BRT.dgn

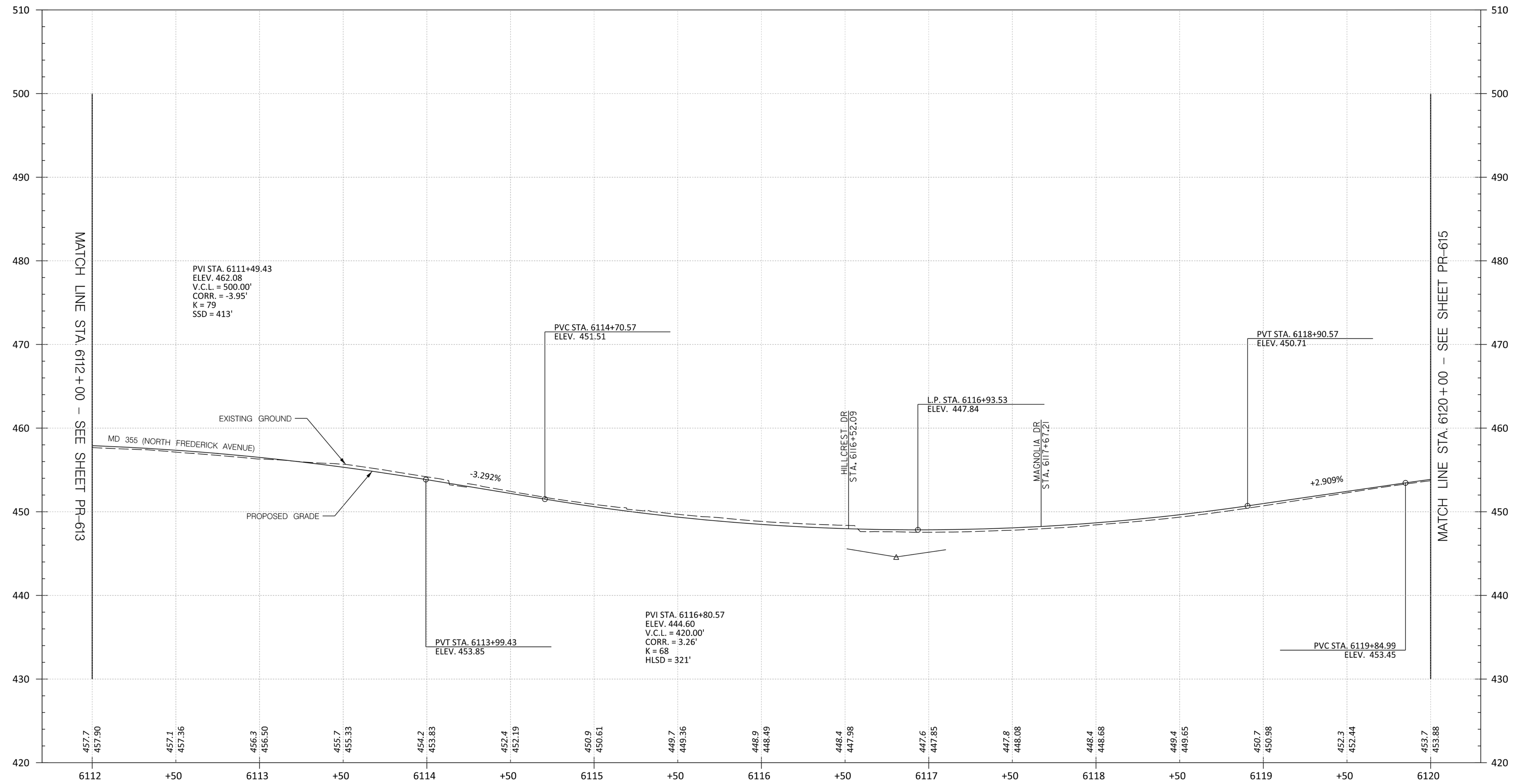

PR-614

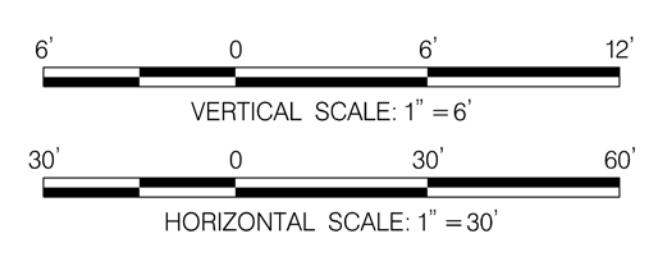

PROFESSIONAL CERTIFICATION:  
I HEREBY CERTIFY THAT THESE DOCUMENTS WERE PREPARED OR APPROVED BY ME AND THAT I AM A DULY LICENSED PROFESSIONAL ENGINEER UNDER THE LAWS OF THE STATE OF MARYLAND.  
LICENSE NO: \_\_\_\_\_ EXPIRATION DATE: \_\_\_\_\_

NO.	REVISION	DATE	BY

MONTGOMERY COUNTY DEPARTMENT OF TRANSPORTATION  
DIVISION OF TRANSPORTATION ENGINEERING  
GAITHERSBURG, MARYLAND

RECOMMENDED FOR APPROVAL  
SEE TITLE SHEET FOR SIGNATURES  
Chief, Design Section  
APPROVED  
SEE TITLE SHEET FOR SIGNATURES  
Chief, Division of Transportation Engineering  
Designed by: \_\_\_\_\_ Drawn by: \_\_\_\_\_ Checked by: \_\_\_\_\_

MD 355 BUS RAPID TRANSIT (BRT)  
ROADWAY PROFILE  
SCALE : H: 1" = 30'; V: 1" = 6' DATE : DECEMBER 2022  
Project No. : 502005 SHEET 287 of 887

11/6/2022 P:\stntec-sc-pw-bentley.com\stntec-sc-pw-02\Documents\202621306\700 CADD\701 Reference\mHP-0006\_MD355BRT.dgn

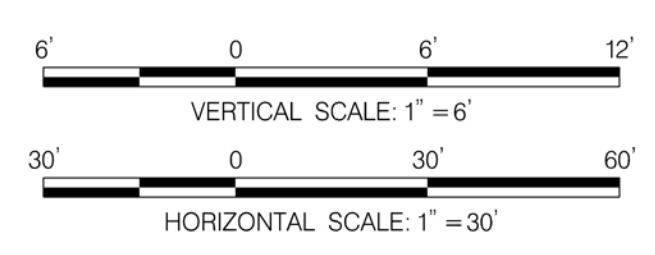
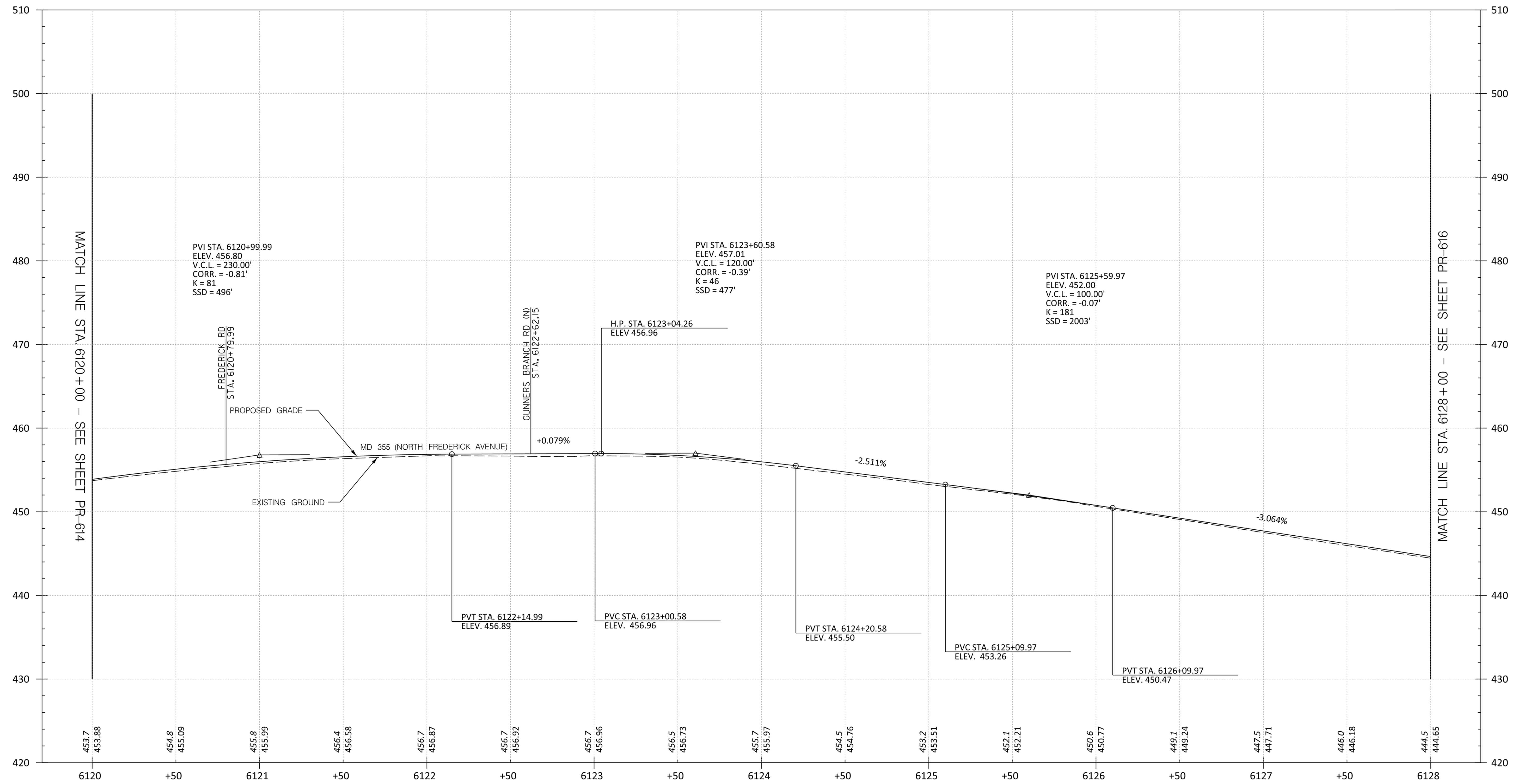

PROFESSIONAL CERTIFICATION:  
I HEREBY CERTIFY THAT THESE DOCUMENTS WERE PREPARED OR APPROVED BY ME AND THAT I AM A DULY LICENSED PROFESSIONAL ENGINEER UNDER THE LAWS OF THE STATE OF MARYLAND.  
LICENSE NO: \_\_\_\_\_ EXPIRATION DATE: \_\_\_\_\_

NO.	REVISION	DATE	BY

MONTGOMERY COUNTY DEPARTMENT OF TRANSPORTATION  
DIVISION OF TRANSPORTATION ENGINEERING  
GAITHERSBURG, MARYLAND

RECOMMENDED FOR APPROVAL  
SEE TITLE SHEET FOR SIGNATURES  
Chief, Design Section \_\_\_\_\_ Date \_\_\_\_\_  
APPROVED  
SEE TITLE SHEET FOR SIGNATURES  
Chief, Division of Transportation Engineering \_\_\_\_\_ Date \_\_\_\_\_  
Designed by: \_\_\_\_\_ Drawn by: \_\_\_\_\_ Checked by: \_\_\_\_\_

PR-615

MD 355 BUS RAPID TRANSIT (BRT)  
ROADWAY PROFILE

SCALE : H: 1" = 30'; V: 1" = 6' DATE : DECEMBER 2022  
Project No. : 502005 SHEET 288 of 887

11/6/2022 P:\stntec-sc-pw-bentley.com\stntec-sc-pw-02\Documents\202621306\700 CADD\701 Reference\mHP-0006\_MD355BRT.dgn

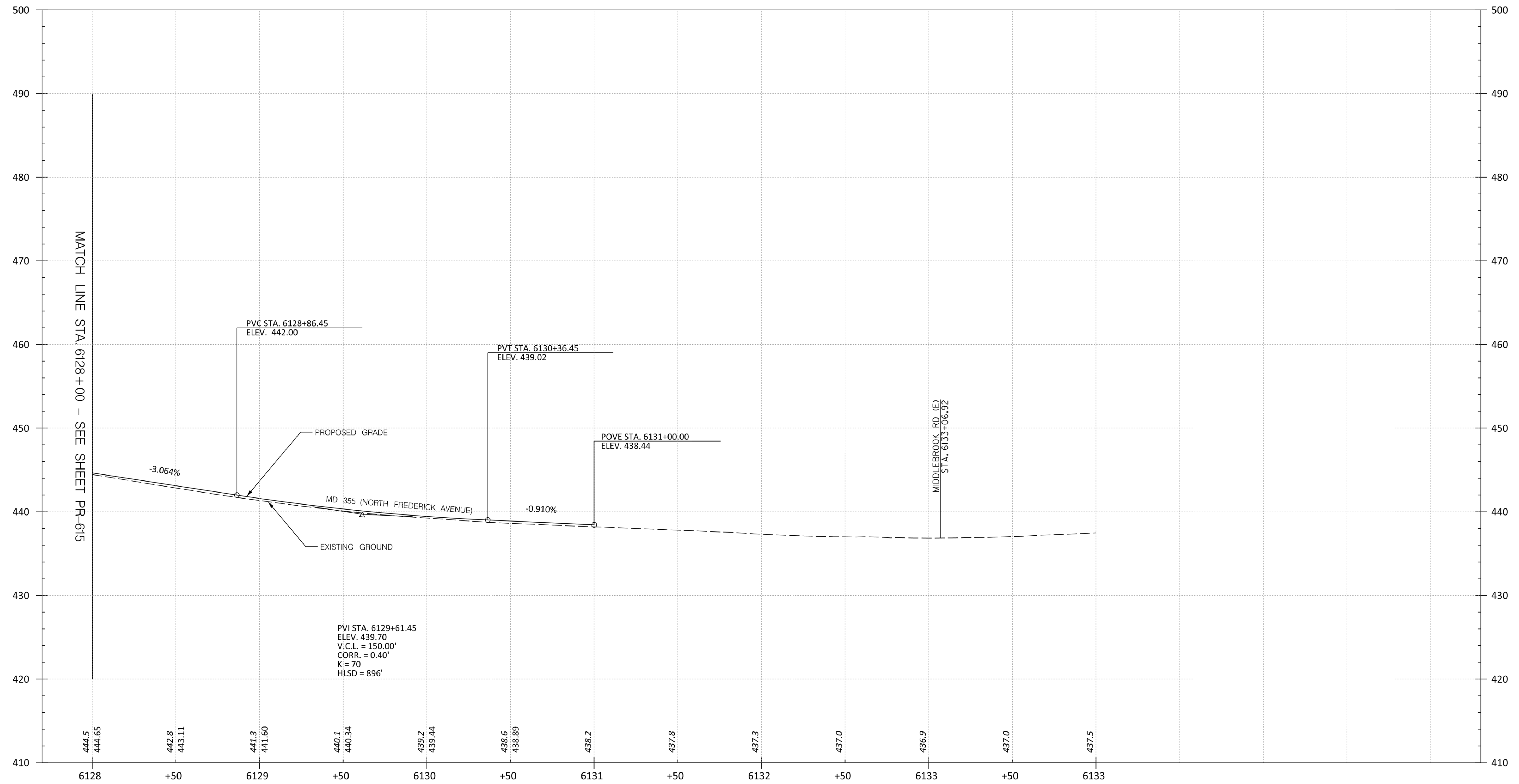

PR-616

MONTGOMERY COUNTY DEPARTMENT OF TRANSPORTATION  
 DIVISION OF TRANSPORTATION ENGINEERING  
 GAITHERSBURG, MARYLAND

RECOMMENDED FOR APPROVAL  
 SEE TITLE SHEET FOR SIGNATURES  
 Chief, Design Section \_\_\_\_\_ Date \_\_\_\_\_  
 APPROVED  
 SEE TITLE SHEET FOR SIGNATURES  
 Chief, Division of Transportation Engineering \_\_\_\_\_ Date \_\_\_\_\_  
 Designed by : \_\_\_\_\_ Drawn by : \_\_\_\_\_ Checked by : \_\_\_\_\_

MD 355 BUS RAPID TRANSIT (BRT)  
 ROADWAY PROFILE

SCALE : H: 1" = 30'; V: 1" = 6' DATE : DECEMBER 2022

Project No. : 502005 SHEET 289 of 887

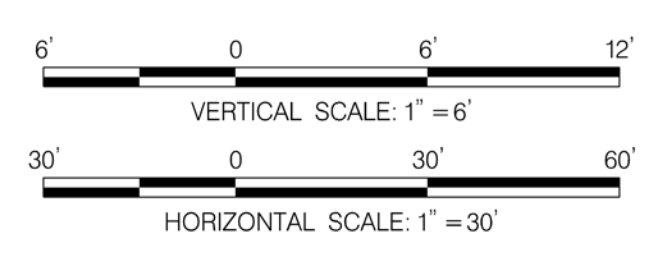

PROFESSIONAL CERTIFICATION:  
 I HEREBY CERTIFY THAT THESE DOCUMENTS WERE PREPARED  
 OR APPROVED BY ME AND THAT I AM A DULY LICENSED  
 PROFESSIONAL ENGINEER UNDER THE LAWS OF THE STATE  
 OF MARYLAND.  
 LICENSE NO: \_\_\_\_\_ EXPIRATION DATE: \_\_\_\_\_

NO.	REVISION	DATE	BY