

# MCCOMAS AVENUE NEIGHBORHOOD GREENWAY

JANUARY 23, 2024

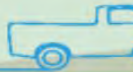

**MC DOT**





# Outline

- Project Overview
- Neighborhood Greenway
- Design Considerations
- Speed Data – Drumm Avenue
- Concept Design – Drumm Avenue
- Next Steps

# Project Overview

## Neighborhood Greenway on McComas Avenue

From St. Paul Street to Georgia Avenue + Drumm Avenue

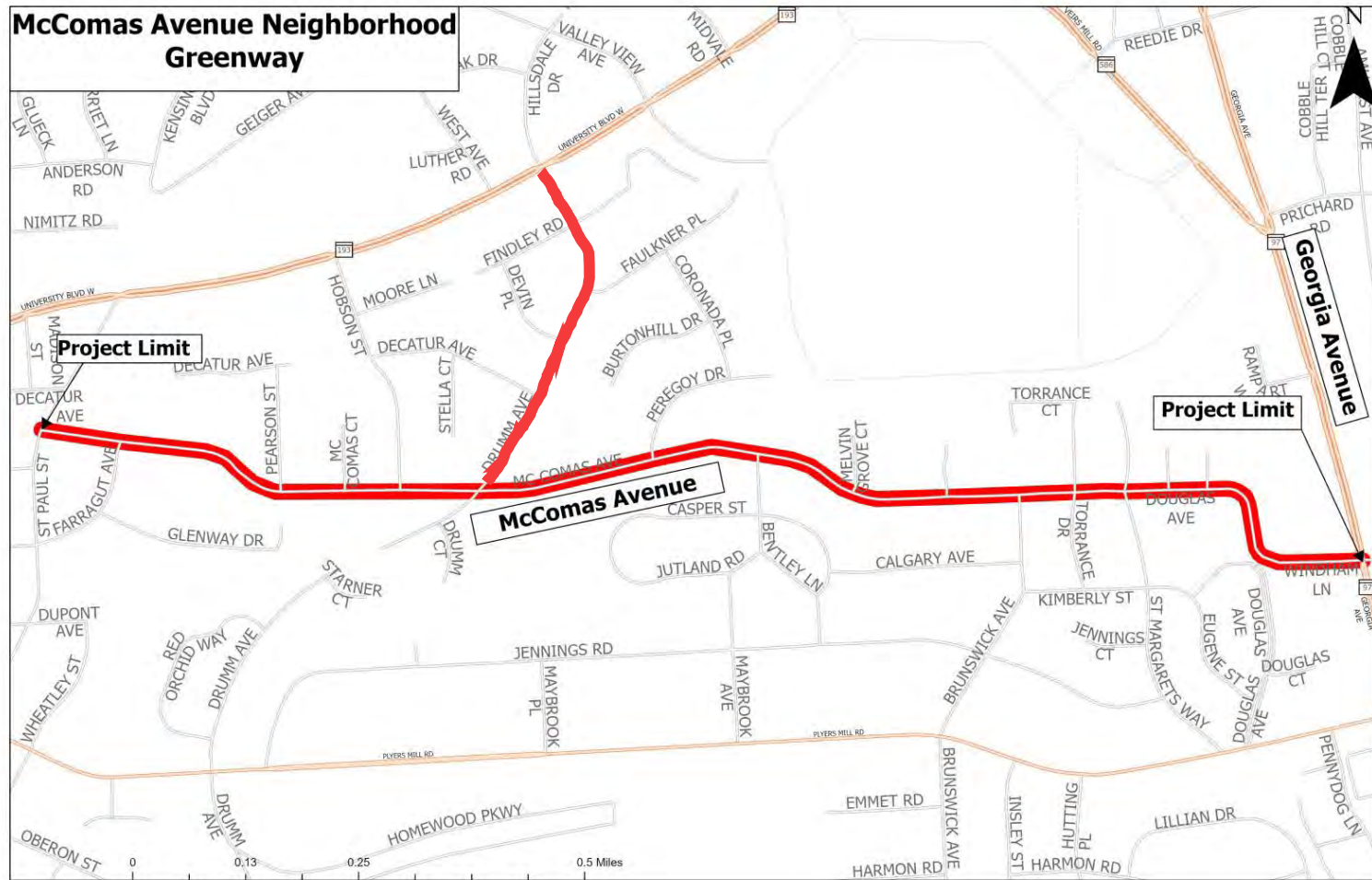

# What is a Neighborhood Greenway?

- A neighborhood greenway is a street designed to give walking and biking priority and to reduce vehicle speed and volume.
- Tools to create a neighborhood greenway include signs, pavement markings, speed countermeasures, and volume management measures to discourage cut-through trips by vehicles and to create safe, convenient crossings of arterial streets for bicyclists and pedestrians.



# Traffic Calming Strategies



splitter



chicane



mini-roundabout



## Horizontal Deflection



# Traffic Calming Strategies

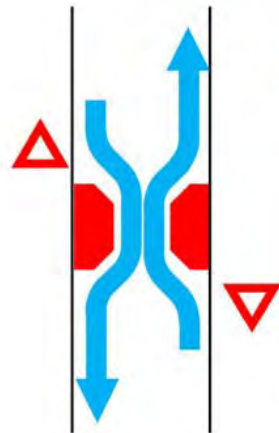

choker

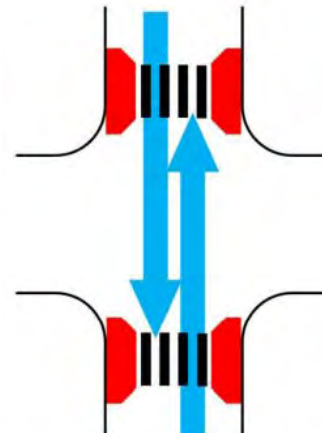

bump-out



Narrowing



# Design Considerations

- Provide safe crossings for pedestrians and cyclists
- Connectivity to existing sidewalks and nearby destinations
- Minimize impacts
  - Residential frontage
  - Environmental resources
  - Utilities
- Maintain existing neighborhood aesthetics
- Consider existing bus/school bus stop locations



## Speed Data – Drumm Avenue

- Collected – 9/26/23 thru 9/29/23
- Tubes attached to collection boxes that measure the time between vehicle axles to determine speed

	Drumm @ Devin Place	Drumm @ Decatur Ave
Mean Speed (MPH)	26.5 MPH	28.7 MPH
10 MPH Pace Speed	21-30	25-34
Percent in Pace	55.8%	58.0%
Number >45 MPH	11	13
Percent >45 MPH	0.8%	0.6%



# Design Concept – Drumm Avenue

## McComas Avenue Neighborhood Greenway

MC DOT

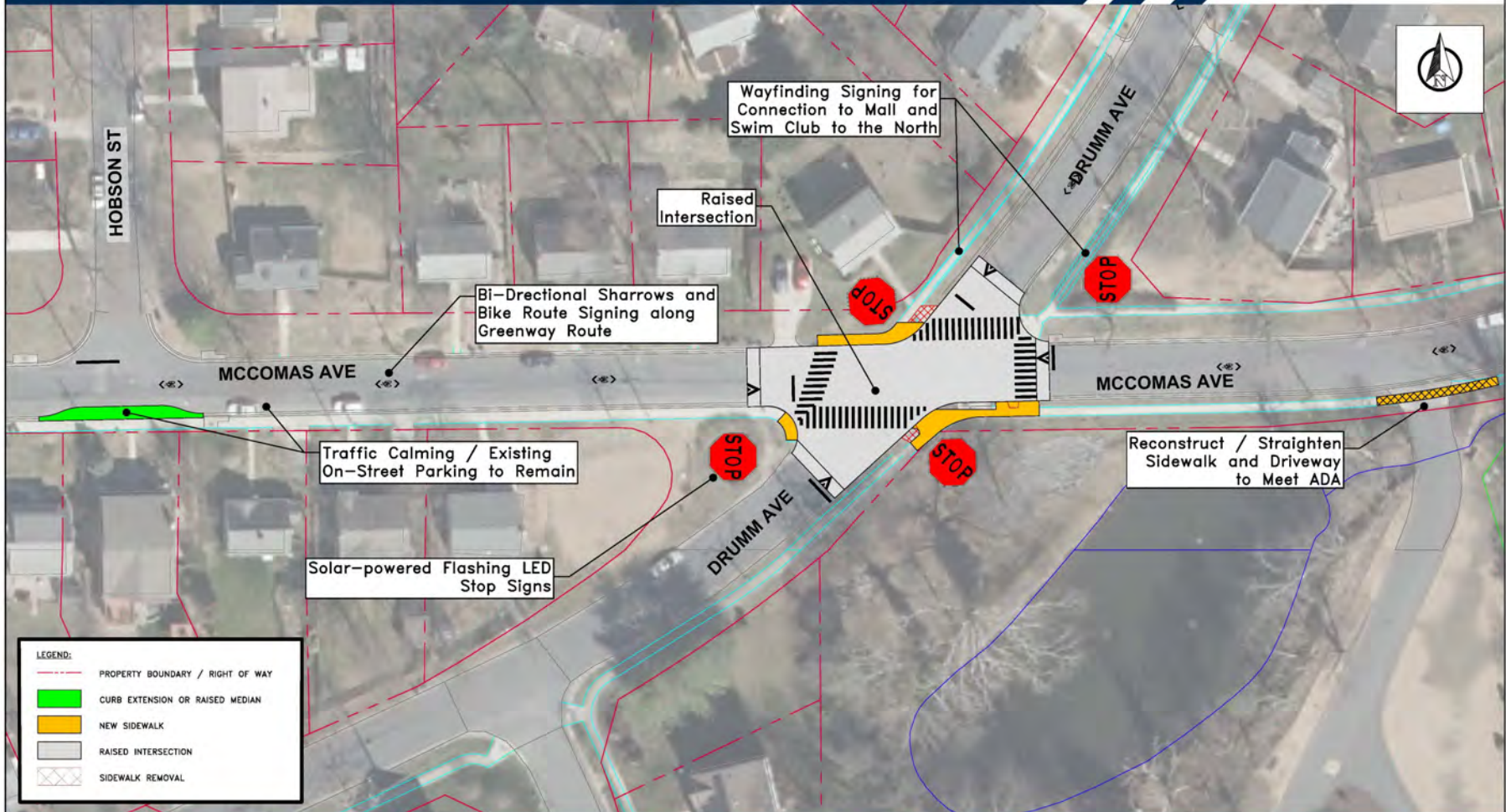



# Design Concept – Drumm Avenue

## McComas Avenue Neighborhood Greenway

Drumm Ave at Decatur Ave- Shared Lane

MC DOT

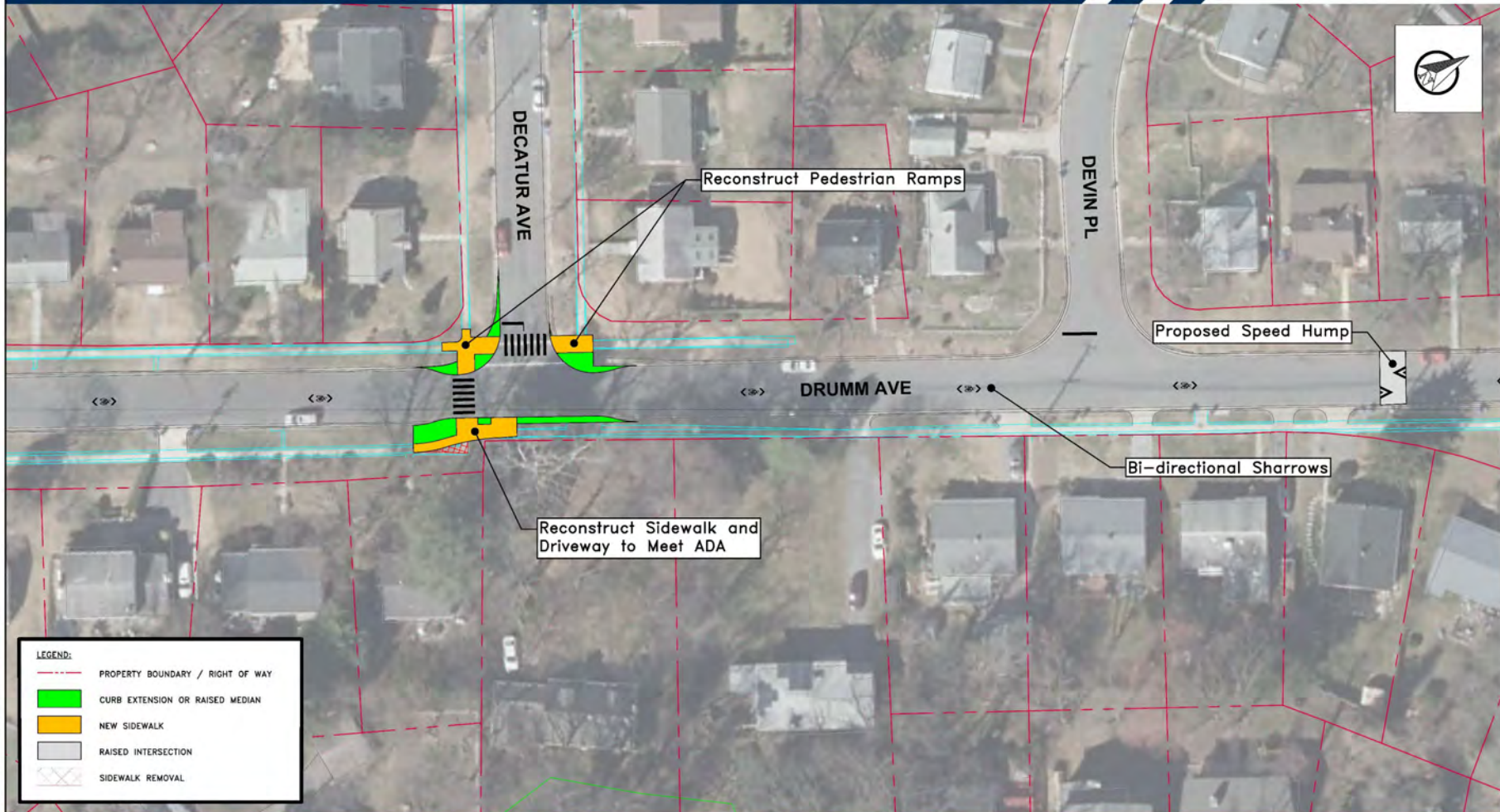



# Design Concept – Drumm Avenue

## McComas Avenue Neighborhood Greenway Drumm Avenue at Findley Road

MC DOT

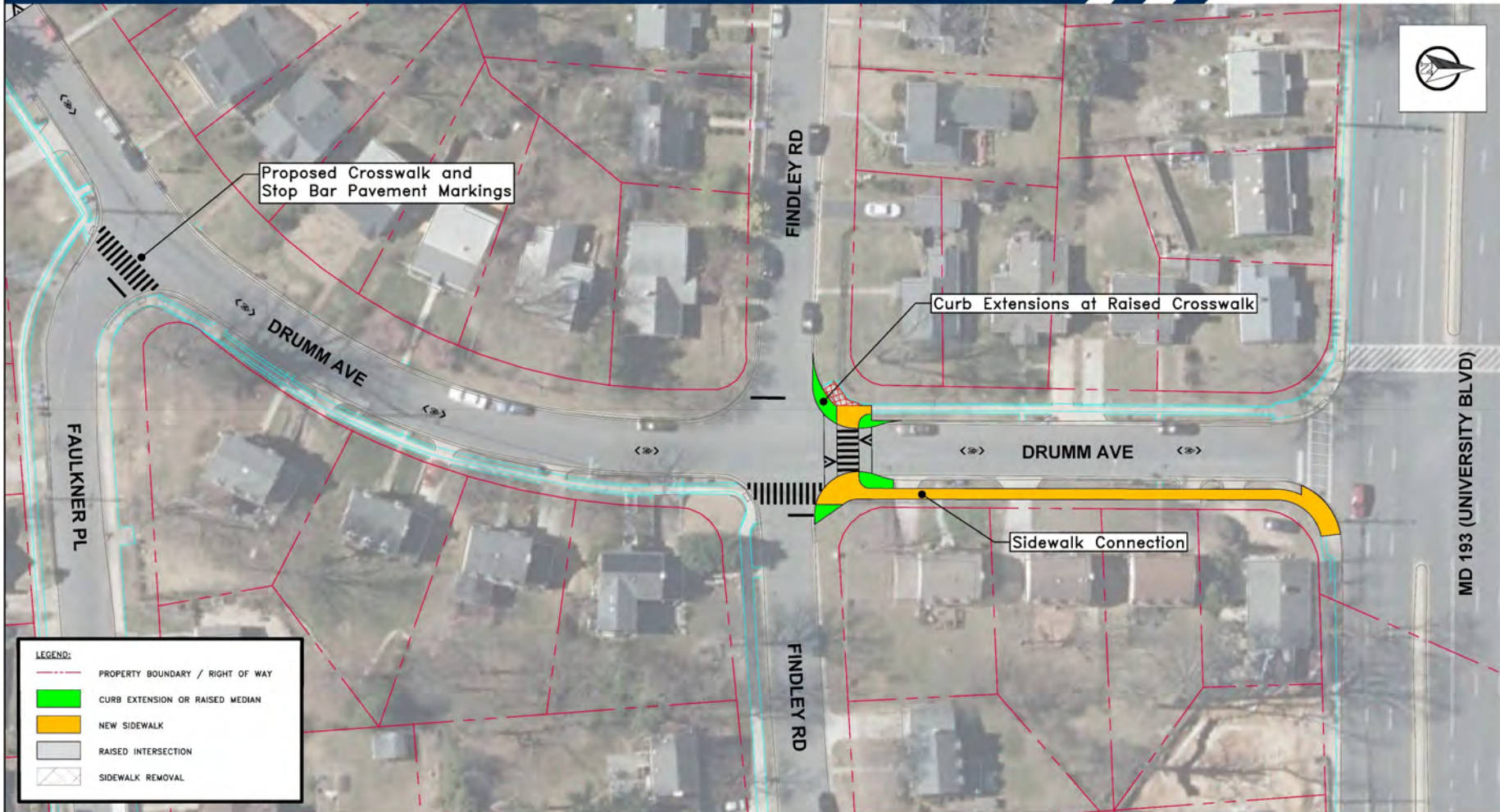



# Next Steps

## Current Project Milestone Schedule

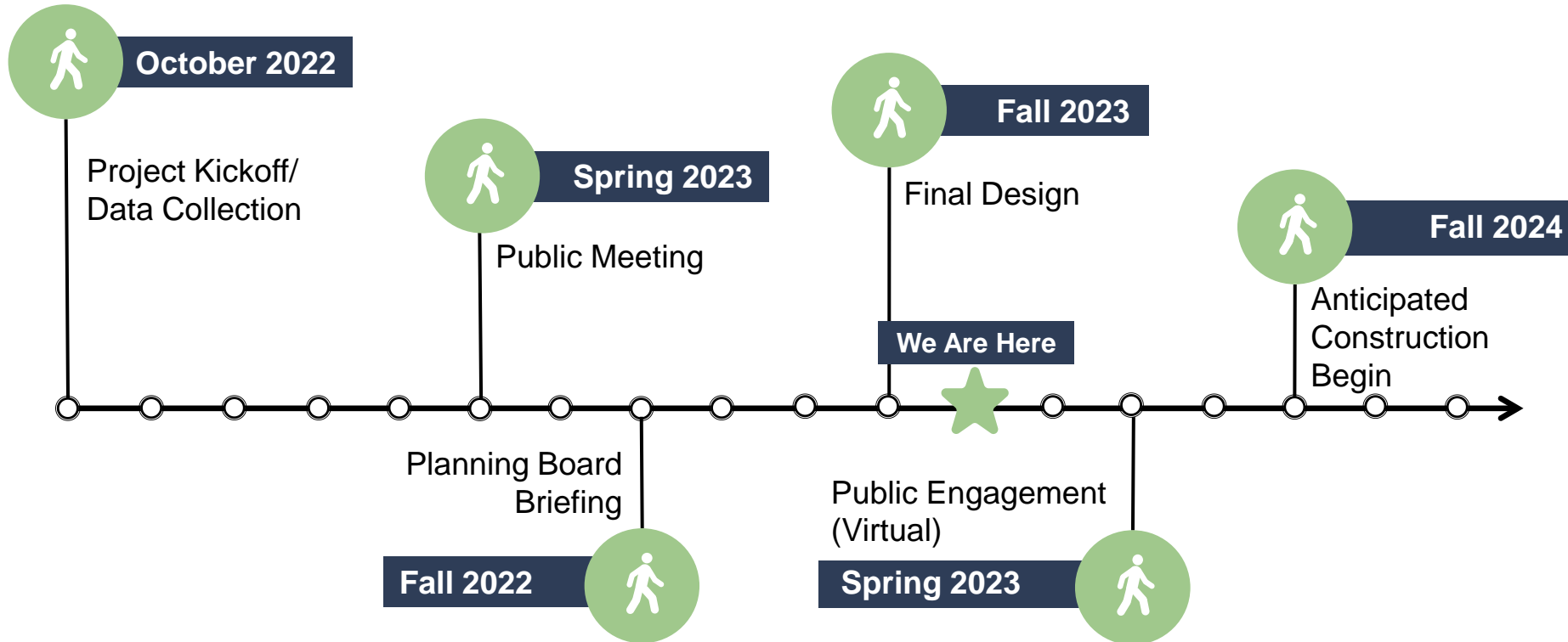



## Contact



Angel Cheng, P.E.  
Project Engineer



240-777-7274



angel.cheng@  
montgomerycountymd.gov



<https://montgomerycountymd.gov/dot-dte/projects/McComasAve/>

