

WASHINGTON METROPOLITAN TRANSIT AUTHORITY

# PHASE I ENVIRONMENTAL SITE ASSESSMENT

WHITE FLINT EAST- NORTH BETHESDA,  
MARYLAND

SEPTEMBER 2021





# PHASE I ENVIRONMENTAL SITE ASSESSMENT

## WHITE FLINT EAST- NORTH BETHESDA, MARYLAND

WASHINGTON METROPOLITAN TRANSIT  
AUTHORITY

DRAFT REPORT

PROJECT NO.: 192809U  
DATE: SEPTEMBER 2021

WSP USA  
SUITE 300  
13530 DULLES TECHNOLOGY DRIVE  
HERNDON, VA 20171

TEL.: +1 703 709-6500  
FAX: +1 703 709-8505  
WSP.COM



# TABLE OF CONTENTS

EXECUTIVE SUMMARY .....	1
1 INTRODUCTION.....	2
1.1 Scope of Work .....	2
1.2 Disclaimer .....	3
1.3 Term of Report Viability.....	3
1.4 Environmental Professional Declaration .....	3
2 SUBJECT PROPERTY .....	5
2.1 Site Setting.....	5
2.2 Subject Property Operations and Conditions .....	6
2.2.1 Current Operations.....	6
2.2.2 Past Operations.....	7
2.3 Previous Environmental Reports.....	7
2.4 Materials Handling and Storage Practices .....	7
2.5 Solid and Hazardous Waste .....	8
2.6 Underground and Aboveground Tanks .....	8
2.7 Water, Wastewater, and StormWater .....	8
2.8 Air Emissions.....	9
2.9 Polychlorinated Biphenyls .....	9
3 ADJOINING PROPERTIES.....	10
3.1 Current Uses of adjoining properties.....	10
3.2 Historical Uses of Adjoining Properties .....	10
4 RECORDS REVIEW/USER PROVIDED INFORMATION .....	12
4.1 Historical Records.....	12
4.2 Regulatory Database Search.....	15
4.3 Regulatory Agency and Local File Reviews .....	18



4.3.1	Subject Property.....	18
4.3.2	Adjoining Properties.....	19
<b>4.4</b>	<b>Environmental Cleanup Liens/Activity and Use Limitations</b>	<b>19</b>
<b>4.5</b>	<b>User-Provided Information .....</b>	<b>19</b>
<b>5</b>	<b>DATA GAPS.....</b>	<b>20</b>
<b>6</b>	<b>FINDINGS AND OPINION .....</b>	<b>21</b>
<b>6.1</b>	<b>Phase I Environmental Site Assessment.....</b>	<b>21</b>
6.1.1	Recognized Environmental Conditions.....	21
6.1.2	Controlled Recognized Environmental Conditions.....	21
6.1.3	Historical Recognized Environmental Conditions.....	21
6.1.4	De minimis Conditions .....	21
	<b>REFERENCES .....</b>	<b>22</b>
	<b>ACRONYMS .....</b>	<b>23</b>

---

### *FIGURES*

FIGURE 1	SITE LOCATION
FIGURE 2	SITE LAYOUT

---

### *APPENDICES*

APPENDIX A	KEY DEFINITIONS FROM ASTM E 1527-13
APPENDIX B	STATEMENT OF QUALIFICATIONS
APPENDIX C	SITE PHOTOGRAPHS
APPENDIX D	ENVIRONMENTAL DATABASE REPORT
APPENDIX E	HISTORICAL INFORMATION



# EXECUTIVE SUMMARY

WSP conducted a Phase I environmental site assessment of approximately 18.3-acres of land known as White Flint East, owned by Washington Metropolitan Transit Agency (WMATA), located east of Rockville Pike (MD 355), north of Marinelli Road, west of Citadel Avenue, and south of Old Georgetown Road (MD 187) in North Bethesda, Montgomery County, Maryland (subject property), at the request of WMATA. The Phase I environmental site assessment was conducted in accordance with the U.S. Environmental Protection Agency (EPA) Standards and Practices for All Appropriate Inquiries as required under Section 101(35)(B) of the Comprehensive Environmental Response, Compensation, and Liability Act and referenced in Title 40 Code of Federal Regulations, Part 312; the ASTM International Standard E 1527-13, Standard Practice for Environmental Site Assessments: Phase I Environmental Site Assessment Process (ASTM E 1527-13); and the notice to proceed from WMATA for the work, dated August 15, 2021.

The goal of this Phase I environmental site assessment was to identify recognized environmental conditions in connection with the subject property based on a records review, the site inspection, and interviews.

---

## SUMMARY OF PHASE I ENVIRONMENTAL SITE ASSESSMENT

The subject property is comprised of approximately 18.3-acres of land and includes White Flint Metro Station constructed in 1984, a 14-story office building with a 5-story subterranean parking garage building constructed in 2012, and a 4-story aboveground parking garage for metro riders constructed in 2004/2005. The remaining area of the subject property is primarily comprised of vacant land that was developed as a 9-hole golf course from the 1950s to 1970s, and then a driving range from the late 1980s to mid-2000s. A medium-size stormwater management pond constructed in approximately 2007 is present in the northeastern corner of the subject property, near the intersection of Old Georgetown Road and Citadel Avenue.

WSP did not identify any recognized environmental conditions (including controlled or historical) in connection with the subject property.

WSP identified the following *de minimis* condition on the subject property:

- Miscellaneous trash and debris were observed along the property perimeter at the base of the chain-link fence surrounding the vacant portion of the subject property
- Minor staining from parked vehicles was observed throughout the paved parking area throughout the paved parking garage.

# 1 INTRODUCTION

---

## 1.1 SCOPE OF WORK

WSP conducted a Phase I environmental site assessment of a 18.3-acre Washington Metropolitan Transit Authority (WMATA) owned property known as White Flint East, located at east of Rockville Pike (MD 355), north of Marinelli Road, west of Citadel Avenue, and south of Old Georgetown Road (MD 187) in North Bethesda, Montgomery County, Maryland (subject property or facility), at the request of WMATA. The Phase I environmental site assessment was conducted in accordance with the U.S. Environmental Protection Agency (EPA) Standards and Practices for All Appropriate Inquiries (AAI) as required under Section 101(35)(B) of the Comprehensive Environmental Response, Compensation, and Liability Act (CERCLA) as specified in Title 40 Code of Federal Regulations (CFR), Part 312; the ASTM International Standard E 1527-13, Standard Practice for Environmental Site Assessments: Phase I Environmental Site Assessment Process (ASTM E 1527-13); and the notice to proceed from WMATA for the work, dated August 15, 2021.

The goal of this Phase I environmental site assessment was to identify recognized environmental conditions in connection with the subject property based on a records review, the site inspection, and interviews. Key definitions from ASTM E 1527-13 that serve as the basis for WSP's findings are included in Appendix A.

The assessment is based on a visit to the site by Mr. David Postlewaite, lead environmental scientist of WSP, an Environmental Professional. Mr. Postlewaite's resume is included in Appendix B. Mr. Postlewaite was assisted on the site inspection by Mr. Anthony Damico, general equipment mechanic with WMATA.

The following work was conducted during completion of the environmental assessment:

- A site inspection at the subject property facility was conducted on August 25, 2021. The site inspection covered all areas of the subject property and metro station, including the multilevel parking garage, publicly accessible areas of the White Flint Metro Station, fire suppression equipment, two air handling mechanical rooms, an IT room, and water cleaning and pump room, as well as the vacant portion of the subject property. In addition, WSP observed the adjoining properties from the site or adjacent public thoroughfares.
- The following areas of the subject property were inaccessible during site inspection due to access restrictions imposed by WMATA due to electrical and train safety hazards: several of the mechanical and support rooms in the northern and southern service areas. Additionally, some of the vacant portion of the subject property was inaccessible due to dense vegetation. The interior of the office building was not inspected, since the facility was constructed relatively recently and is not used for industrial purposes.
- Photographs of the site were taken to document conditions during the site inspection and to highlight potential environmental concerns. The photographs are presented in Appendix C.
- WSP conducted interviews with the following people:
  - Mr. Steven Segerlin, program manager, real estate and station area planning, of WMATA. Mr. Segerlin has been employed at WMATA for 2.5 years.
  - Mr. Paul Kram, program manager, office of plant maintenance, of WMATA. Mr. Kram has been employed at WMATA for 30 years.
  - Mr. Anthony Damico, general equipment mechanic, of WMATA. Mr. Damico has been employed at WMATA for 9 years.
  - WSP was unable to contact previous site owners. The significance of this data gap is discussed in Section 5.
- WSP conducted a review of information contained in federal and state environmental databases, as obtained from the sources noted below:
  - WSP retained Environmental Risk Information Services (ERIS), to conduct a database search of the site and properties within AAI- and ASTM-specified search radii to identify releases or threatened releases and to help assess the likelihood of problems from migrating hazardous substances or petroleum products. The search (including the approximate minimum search distances) was conducted in accordance with the standards established by Section

101(35)(B) of CERCLA, 40 CFR 312.26, and ASTM E 1527-13. The results of the database search are presented in Appendix D.

- Available information on the Maryland Department of Environment (MDE) Oil Control Program’s Case Information and Underground Storage Tank Facility Summary websites were reviewed by WSP for supplementary information on petroleum releases and underground storage tanks, and MDE’s Land Restoration Program Project Site Mapping online database was also reviewed in regard to any sites enrolled in MDE’s State Brownfield and Voluntary Cleanup Programs on or in close proximity to the subject property.
- WSP conducted a review of standard historical sources and state and local agency inquiries, as defined by the ASTM Standard. The following sources were reviewed:
  - Aerial photographs, historic topographic maps, historic fire insurance maps, and city directories as summarized in Section 4.1 of this report and included as Appendix E.
  - Historic and site-specific information was requested from state and local agencies, including the Montgomery County and MDE.
- A chain of title was not provided for the subject property.

This Phase I environmental site assessment was conducted in accordance with ASTM E 1527-13. Asbestos-containing building materials, biological agents, cultural and historic resources, ecological resources, endangered species, health and safety, indoor air quality (except as related to a potential release of a hazardous substance or petroleum product), industrial hygiene, lead-based paint, lead in drinking water, polychlorinated biphenyls (PCBs) in building materials (e.g. paint or caulk), mold, radon, regulatory compliance, and wetlands are non-scope considerations under Section 13.1.5 of ASTM E 1527-13 and were not included in WSP’s Phase I environmental site assessment process.

---

## 1.2 DISCLAIMER

Client acknowledges and agrees that this report was prepared solely on its behalf and functions solely as a Phase I environmental site assessment. By accepting this report Client acknowledges and agrees that it may in part rely upon sources, either written or oral, that WSP considers reliable but which are not guaranteed or independently verified by WSP.

Where Client is required to disseminate this report, either by law or in connection with Client’s business activities, to any other party to whom this report is not addressed (the “Third Party”), Client agrees to notify the Third Party of the terms of this disclaimer who in turn shall be bound by such terms. Any Third Party wishing to rely on the information and opinions contained herein does so at its own risk in absence of a written letter of reliance provided by WSP.

---

## 1.3 TERM OF REPORT VIABILITY

In accordance with ASTM E 1527-13 and AAI, this report is presumed to be valid for a period of up to 180 days before the date of a future property transaction by the intended user. In addition, this report may be used for a period of up to one year before the date of a future property transaction by the intended user, provided that the following components are conducted or updated within 180 days of the date of purchase or the date of the intended transaction:

- interviews with owners, operators, and occupants
- searches for recorded environmental cleanup liens
- reviews of federal, tribal, state, and local government records
- visual reviews of the property and adjoining properties
- declaration of the environmental professional responsible for the assessment or update

---

## 1.4 ENVIRONMENTAL PROFESSIONAL DECLARATION

This report was prepared by Mr. David Postlewaite, lead environmental scientist of WSP. Mr. Postlewaite’s resume is included in Appendix B.

I declare that, to the best of my professional knowledge and belief, I meet the definition of Environmental Professional as defined in Section 312.10 of 40 CFR Part 312. I have the specific qualifications based on education, training, and experience to assess a property of the nature, history, and setting of the subject property. I have developed and performed the all appropriate inquiries in conformance with the standards and practices set forth in 40 CFR Part 312.

---

David Postlewaite, Lead Environmental Scientist

# 2 SUBJECT PROPERTY

## 2.1 SITE SETTING

The subject property, known as White Flint East, is located east of Rockville Pike (MD 355), north of Marinelli Road, west of Citadel Avenue, and south of Old Georgetown Road (MD 187) in North Bethesda, Montgomery County, Maryland (Figure 1). The subject property is approximately 18.3-acres. The western third of the subject property along Rockville Pike and Marinelli Road is developed with the White Flint Metro Station. The entrance/mezzanine level of the Station includes access gates, restrooms, cleaning storage rooms, an attendant booth, as well as stairway, two escalators, and an elevator that lead to a below grade outdoor platform with metro rails running north to south, flanking both sides of the platform. Mechanical and ancillary equipment rooms, that include a mechanical room, AC switchboard room, battery room, communications room, train controls room, operations room, fire equipment room, maintenance room, are located in the north-end of the metro tunnel. A mechanical room, AC switchboard room, battery room, cleaners & water service room, traction power substation, and cart storage room are present in the south-end of the metro tunnels. There is one hydraulic elevator and two mechanical escalators on the southern end of the station that provide access from the station’s mezzanine level to the metro rider platform.

A 14-story office building with a 5-story subterranean parking garage, known as 3 White Flint North, is located directly east of the metro station, along Marinelli Road. The office complex was constructed in approximately 2012.

The southeastern portion of the subject property is developed with a four-story paid parking garage for Metro patrons. The parking garage can be accessed from Citadel Avenue and Chapman Ave, a small road coming of Marinelli Road that ends along the south-central portion of the subject property.

The remaining area of the subject property is primarily vacant land that was operated as a 9-hole golf course from the 1950s to 1970s, and then a driving range from the late 1980s to mid-2000s. A medium-size stormwater management pond that was constructed around 2007, is present in the northeastern corner of the subject property, near the intersection of Old Georgetown Road and Citadel Avenue. Several manholes were observed in the central portion of the vacant area on the subject property. Based on aerial photographs, grading occurred in the vacant portion of the subject property that appeared to be associated with the preliminary construction of a through street (Chapman Avenue) in 2011, that would have connected Marinelli Road with Old Georgetown Road, as well as a road running east to west that would have connected Citadel Avenue with Chapman Avenue.

The table below provides an overview of the physical setting for the site based on information contained in the ERIS Physical Setting Report or onsite observations, unless otherwise noted.

Physical Site Setting	
Topographic Gradient	The ground elevation of the subject property is approximately 375 to 400 feet above mean sea level. The subject property is relatively flat with a gentle slope west to east. Rockville Pike to the west of the subject runs north to south along a small ridge. The area on the western side of the roadway slopes to the west, while the properties, including the subject property slope to the east.
Surface Water Runoff	Surface water around the metro stations flows into drains located throughout the facility. Surface water contacting the undeveloped portion of the property is absorbed into the ground or flows through unlined drainage ditches into the stormwater management pond in the northeastern corner of the subject property.

Physical Site Setting	
Nearest Surface Water Body to the Subject property and Groundwater Flow	<p>The nearest surface water body, with the exception of the onsite stormwater management pond, is Rock Creek, a tributary to the Potomac River that flows north to south approximately 1 mile east of the subject property.</p> <p>Based on the local topography, groundwater flow on the subject property is believed to flow west to east; however, groundwater flow to the west of the subject property is believed to flow to the west due to a ridge located along Rockville Pike.</p> <p>Groundwater depths were reported on the boring logs and are included in Appendix XX. The groundwater depths ranged from 7 feet to 16 feet below the ground surface (bgs) with an average depth of 12 feet bgs (WMATA 1979).</p>
Flood Plain	<p>According to the ERIS Physical Setting Report that provides the most recent FEMA flood mapping coverage for the subject property and surrounding area, the subject property is located in Flood Zone X (areas of minimal flooding, i.e., not located within a 100-year flood plain).</p>
Wetlands	<p>According to the ERIS Physical Setting Report that provides the most recent USFWS wetlands mapping coverage for the subject property, a small 0.2-acre freshwater pond (PUBHh) is shown in the central portion of the subject property; however, the wetland area is believed to be misdrawn and should overlay the stormwater management pond in the northeastern corner of the subject property.</p>
Soils	<p>According to the US Department of Agriculture soil maps, two thirds of the soil on the subject property are classified as Urban land-Wheaton complex, 0 to 8 percent slopes, while the remaining thirds of soils on the subject property are classified as Glenelg silt loam, 3 to 8 percent slopes. The soils texture is identified as silt loam.</p> <p>Per the physiographic map by Reger &amp; Cleaves (2008), the subject property is within the Hampstead Upland District of the Piedmont Plateau physiographic province characterized by rolling to hilly uplands interrupted by steep-walled gorges. Differential weathering of adjacent, contrasting lithologies produces distinctive ridges, hills, barrens, and valleys. Streams may have short segments of narrow, steep sided valleys. The lithology is typical of coarse-grained quartz schists and fine to medium grained mafic schists. Based on the bedrock map of Montgomery County (Froelich, 1975, Schist or Gneiss may be encountered at the project site at depths up to 160 feet overlain by moderately thick to thick micaceous saprolite and soil.</p>

## 2.2 SUBJECT PROPERTY OPERATIONS AND CONDITIONS

### 2.2.1 CURRENT OPERATIONS

The eastern third of the subject property is occupied by the White Flint Metro Station, a stop on the WMATA red line.. The metro station is open from Monday through Thursday, 5:00 a.m. until 12:00 a.m.; Friday, 5:00 a.m. until 1:00 a.m.; Saturday: 7:00 a.m. until 1:00 a.m.; and Sunday: 7:00 a.m. until 12:00 a.m. No planned metro train or passenger car maintenance occurs onsite according to Mr. Damico of WMATA.

Additionally, a 14-story office building with a 5-story subterranean parking garage known as 3 White Flint North is located directly east of the metro station, along Marinelli Road, followed by a 4-story paid parking garage further to the east that primarily serves Metro patrons. The remaining area of the subject property is vacant land that is heavily vegetated. A

medium-size stormwater management pond is located in the northeastern corner of the vacant portion of the subject property, receiving stormwater from the vacant portion of the subject property.

---

## 2.2.2 PAST OPERATIONS

According to local records, and interviews with the property owner and facility personnel, the subject property was originally developed as agricultural and forested land until the 1950s, when a golf course and driving range known as Greenbrier Par-3 Course/Driving Range was constructed. The golf facility was present until at least 1972, based on the ERIS City Directory Report. In 1981, construction on White Flint Metro Station began, and was completed in 1984. A driving range, with a miniature golf course and two pro shop buildings was present in the central portion of the subject property up until approximately 2006. According to the 2005 Phase I Environmental Site Assessment (ESA), the two onsite structures were electrically heated and there were no underground storage tanks (USTs), aboveground storage tanks (ASTs) or chemical storage or usage onsite, with the exception of small quantities of gasoline and oils for maintenance of lawnmowers, that were observed to be stored on shelves in a garage structure with a solid floor (ECS 2005).

A four-story parking garage was constructed in the southeastern portion of the subject property in approximately 2004/2005. In 2007, a medium-size stormwater management pond was constructed in the northwestern portion of the subject property. In 2012, a fourteen-story commercial office building with a five-story subterranean parking garage was constructed, along Marinelli Road, directly east of the metro station. No substantial changes have occurred to the subject property since 2012.

WSP was unable to obtain sufficient information to determine how hazardous materials or petroleum products were stored, used, or managed on the subject property from 1950 when the property was first developed as a par 3 golf course/driving through approximately 1972. Based on WSP's experience it is possible that pesticides or petroleum products could have been used by the previous operators on the subject property; however, the site was substantially graded in the late 1970s/early 1980s during the construction of metro station, in 2004/2005 when the metro parking garage was constructed, in 2007 when the stormwater management pond was constructed, and again 2011, when the 3 North White Flint office complex was constructed and preliminary construction of a through street (Chapman Avenue), that would have connected Marinelli Road with Old Georgetown Road, as well as a road running east to west that would have connected Citadel Avenue with Chapman Avenue. Therefore, any potential impacts are most likely no longer present and is not considered a recognized environmental condition associated with the subject property

---

## 2.3 PREVIOUS ENVIRONMENTAL REPORTS

WSP reviewed a Phase I Environmental Site Assessment, White Flint East, Rockville Pike & Marinelli Road, Bethesda, Maryland, prepared by ECS LTD, dated September 9, 2005 (ECS 2005). The Phase I ESA did not identify any recognized environmental conditions, historical recognized environmental conditions, or controlled recognized environmental conditions associated with the parcels part of the subject property or adjoining parcels. The Phase I ESA also stated that ECS previously conducted a Phase I ESA on the subject property in May 2001, which also did not identify any recognized environmental conditions associated with the subject property or adjoining parcels.

---

## 2.4 MATERIALS HANDLING AND STORAGE PRACTICES

WMATA stores the following materials onsite: cleaning supplies, brake cleaner, and gear oil. The cleaning supplies are kept in a locker in a janitorial room in the northern interior of the mezzanine level of the station. Two 5-gallon pails of gear oil (Fuchs Powergear MP) and four 5-gallon pails of gear cleaner (Renoclean SV 7HF) were observed on a secondary containment pallet in Room 105 - Cleaners Room Water Service in the South Service Area of the station. According to WMATA personnel, an unknown number of lead-acid batteries are present in Room 109 - Battery Room in the South Service Area of the station. The batteries are part of a power back-up system for the rail lines in the event power was disrupted. Access to the room was not allowed during the site inspection because of access restrictions imposed by WMATA due to electrical and train safety hazards in these areas. According to the 2005 Phase I ESA, no petroleum powered equipment, PCB-containing hydraulic equipment or transformers, or USTs/ ASTs were present on the station property. Additionally, no spills or leaks in any of these rooms containing these systems and materials had been reported as of 2005 (ECS 2005).



The chemical containers observed by WSP during the site inspection were marked with labels indicating their contents. None of the chemical containers were observed to be leaking or rusted. According to facility personnel and reviews of regulatory databases, no reportable spills or releases of warehoused materials have occurred at the facility. No staining, significant cracked concrete, floor drains, or other evidence of product migration outside the building into soil or groundwater was observed in the areas that the materials were observed to be stored.

WSP did not identify any recognized environmental conditions based on a review of the facility's materials handling and storage practices.

---

## 2.5 SOLID AND HAZARDOUS WASTE

According to WMATA representative Paul Kram, no hazardous waste is generated onsite. WSP did not observe any hazardous waste onsite. Municipal waste is collected from trash cans throughout the public areas of the metro station every twelve hours by custodial staff, which is picked up by a local trash hauler at least once a day.

WMATA representatives also stated that biological waste (e.g. human waste) is required to be removed from the facility by WMATA personnel. All biological waste is taken offsite immediately and not stored onsite.

De minimis municipal trash was observed scattered along the perimeter of the subject property, as well as in the parking garage. Minor staining from parked vehicles was observed throughout the paved parking area. The paved surface was observed to be in good condition, and therefore, the minor staining and trash are considered to be de minimis conditions on the subject property.

Both the previous Phase I report and interviews with facility personnel indicate that current solid and hazardous waste generation and management are substantially the same as they have been since the facility began operations in 1984.

WSP did not identify any recognized environmental conditions based on a review of the facility's solid and hazardous waste management.

---

## 2.6 UNDERGROUND AND ABOVEGROUND TANKS

Based on interviews of facility personnel and a review of historical records, including the 2005 Phase I ESA, no USTs have ever been present at station facility or vacant portion of the subject property. According to the ERIS environmental database report a 3,000-gallon diesel containing double-walled fiberglass reinforced UST, installed on December 1, 2011, is present at the 3 White Flint North office complex, along Marinelli Street, directly east of the metro station. Based on available information, the UST is currently active and there are no violations or spills/releases associated with the UST. No known ASTs are currently or were historically present onsite.

WSP did not identify any recognized environmental conditions based on a review of the facility's USTs and ASTs.

---

## 2.7 WATER, WASTEWATER, AND STORMWATER

### **WATER**

The facility obtains its water from Montgomery County's public water supply. No monitoring or water supply wells are located on the subject property.

### **WASTEWATER**

The facility discharges sanitary wastewater to Montgomery County's publicly owned treatment works (POTW). According to facility personnel and historical records, no septic systems or cesspools have ever been present onsite and none were observed. The facility has been connected to Montgomery County's sanitary sewer system since 1984.



A floor drain was observed in the janitorial room in the northern interior of the mezzanine level of the station. The floor drain discharges to the sanitary sewer system. Facility personnel reported that no releases have occurred in the vicinity of the floor drain. At the time of the site inspection, all drains appeared to be in fair condition with no signs of staining. No sumps were observed or reported to be present at the subject property

## **STORMWATER**

Stormwater infiltrating the station and rail line discharges into storm drains along the rail lines. The trenches are regularly inspected for cracks or deterioration, which appeared to be in relatively good condition. Stormwater from the parking garage drains into drainage pipes. The collected stormwater from the station and parking garage is discharged to the combined sanitary sewer system

Stormwater on the vacant portion of the subject property either percolates into the ground or flows downgradient to a stormwater management pond in the northeastern corner of the property. An unlined drainage swale was observed on the central portion of the vacant area that directs stormwater to corrugated plastic outfalls that discharge to the stormwater management pond. No odors, sheens, trash/debris were observed in or around the stormwater management pond.

WSP did not identify any recognized environmental conditions based on a review of the facility's water, wastewater, or stormwater discharges.

---

## **2.8 AIR EMISSIONS**

No air emission sources were observed on the subject property. Therefore, WSP did not identify any recognized environmental conditions associated with air emissions.

---

## **2.9 POLYCHLORINATED BIPHENYLS**

The EPA requires facilities to presume that any mineral oil filled equipment manufactured before July 2, 1979, contains PCBs, unless testing or other information demonstrates otherwise. Based on the age of the subject building (constructed in 1984), it is unlikely that onsite electrical and/or hydraulic equipment contains PCBs.

Electricity is supplied to the facility by Pepco. A pad-mounted transformer was observed to the east of the station in the undeveloped area of the subject property. The transformer appeared to be relatively new, and no leaks or stains were observed in the vicinity of the transformer. Because no leaks or stains were observed in the vicinity of the transformer and because the transformer is likely a non-PCB transformer, it is unlikely to be an environmental concern.

Hydraulic equipment is present at the facility. WSP did not see any evidence of leaks from this equipment. According to the 2005 Phase I facility personnel reported that none of the equipment used onsite utilizes PCB-containing fluids. Based on the age of the facility PCB-containing fluorescent light ballasts are not believed to be present at the subject property.

One hydraulic powered passenger elevator is present on the southern end of the station platform. WMATA technicians service the elevator when needed and any waste material is disposed of offsite. No evidence of spills or releases were observed in the elevator mechanical room in the south service area. Additionally, WMATA representatives interviewed during the 2005 Phase I stated that no PCB-containing equipment is present onsite (ECS 2005). Based on the date of installation (1984) it is unlikely that the elevator hydraulic oil contains PCBs.

WSP did not identify any recognized environmental conditions with respect to PCBs at the subject property.

# 3 ADJOINING PROPERTIES

## 3.1 CURRENT USES OF ADJOINING PROPERTIES

Based on interviews with facility personnel, a review of available city directories, and a visual “drive-by” review, the current uses of properties adjoining the subject property are summarized below:

Direction	Operator Name	Address	Property Use
North	The Sterling at the Metro	11700-11771 Old Georgetown Road	Multistory apartment complex with commercial/retail on the ground floor
	Gallery at Whit Flint Place Condos	11710 Old Georgetown Road	Multistory condo complex
	White Flint Station Condos	11750 & 11800 Old Georgetown Road	Multistory condo complex
South	White Flint North	11545 & 11555 Rockville Pike	US Nuclear Regulatory Commission Headquarters
	Strathmore Court at White Flint	5440 Marinelli Road	Multistory apartment complex
East	Wentworth House	5407 & 5411 McGrath Boulevard	Multistory apartment complex
	Harris Teeter	11845 Citadel Ave	Grocery Store
	Arrowood Apartments	5410 McGrath Boulevard	Multistory apartment complex
West	White Flint Station Shopping Center	11610 – 11640 Rockville Pike	Retail and restaurants
	Montrose Associates	11710 Rockville Pike	Former Arby’s restaurant
	Montrose Associates	11720 Rockville Pike	Popeyes restaurant

No recognized environmental conditions that may adversely affect the subject property were identified at adjoining properties based on their downgradient or crossgradient proximity to the subject property.

## 3.2 HISTORICAL USES OF ADJOINING PROPERTIES

Based on a review of historical imagery and maps, the surrounding area was primarily agricultural and forested land with residential structures and farms interspersed throughout from the early 1900s through the 1940s. Rockville Pike to the west of the subject property has been present since at least 1908, and a railroad running north to south that was originally the Electric Railroad and then became the Georgetown and Rockville Railroad was present to the west up until approximately the 1940s, when substantial residential development was observed to occur to the north, south, and west of the subject property. In the late 1950s, commercial development along Rockville Pike to the west was observed to have begun and continued through present day, including larger multistory office buildings and shopping centers to the north, south and west. Commercial development to the east began to occur around the late 1960s.

In 1981, Marinelli Road running east to west along the southern boundary of the subject property had been constructed, along with a large multistory office building (11555 Rockville Pike) that currently houses the US Nuclear Regulatory Commission (NRC). The second multistory building part of the NRC headquarters was constructed by 1998, along with an apartment complex directly to the east and south of the eastern portion of the subject property. In 1988, Old Georgetown Road, which was present further to the west of the subject property was connected to Rockville Pike by a segment of roadway running east to west, and continued along the northern boundary of the subject property. By 2005, three multistory apartment complexes had been built to the north of the subject, along Old Georgetown Road. In 2007, a fourth multistory apartment complex was constructed at the corner of Rockville Pike and Old Georgetown Road, directly north of the northwestern corner of the

subject property. Another multistory apartment complex was constructed to the east of the northeastern corner of the subject property in 2007. Construction of Citadel Avenue along the eastern side of the subject property was also constructed around 2007. Based on aerial photographs, grading occurred in the vacant portion of the subject property that appeared to be associated with the preliminary construction of a through street (Chapman Avenue) in 2011, that would have connected Marinelli Road with Old Georgetown Road, as well as a road running east to west that would have connected Citadel Avenue with Chapman Avenue. In 2020, a multistory apartment complex was constructed on an existing parking lot to the southeast of the subject property. The surrounding area was observed to be developed in its current configuration in 2020.

Further details on past use of adjoining properties are provided in Section 4.1 - Historical Records.

WSP did not identify any recognized environmental conditions with respect to past uses of adjoining properties.

# 4 RECORDS REVIEW/USER PROVIDED INFORMATION

## 4.1 HISTORICAL RECORDS

WSP retained ERIS to conduct a search for historical records pertaining to the subject property. The records search produced the following results:

- aerial photographs dated 1937, 1951, 1959, 1963, 1969, 1971, 1977, 1981, 1988, 1998, 2005, 2007, 2009, 2011, 2013, 2015, 2017, and 2018
- historical topographic maps from 1908, 1923, 1944, 1945, 1951, 1956, 1965, 1971, 1979, and 2016
- city directories from 1936 to 2020

The ERIS historical records are summarized below and included in Appendix E.

### FIRE INSURANCE MAPS

WSP retained ERIS to conduct a search for historical maps, including fire insurance maps, for the subject property. ERIS certified that no fire insurance maps are available for the subject property.

### AERIAL PHOTOGRAPHS

WSP reviewed aerial photographs taken in 1937, 1951, 1959, 1963, 1969, 1971, 1977, 1981, 1988, 1998, 2005, 2007, 2009, 2011, 2013, 2015, 2017, and 2018. Significant changes in the use of the subject property and adjoining properties are summarized below:

Photograph	Subject Property	Adjoining Properties
1937 Scale 1" = 500'	A structure, possibly a farm house, is present in the northwest corner of the subject property. The western half of the subject property is developed as agricultural land, while the eastern half is forested undeveloped land. A meandering stream running southwest to northeast through the central portion of the subject property is observed.	Rockville Pike is present to the west followed by residential structures, along with farms and associated agricultural fields. The area to the north, east, and west is primarily agricultural and undeveloped land.
1951 Scale 1" = 500' The quality of the photo is poor.	No substantial changes are observed on the western half of the subject property, while the eastern half of the subject property appears to be more densely forested.	Additional residential development is observed further to the north and west. No substantial changes are observed to the east and south.
1959 Scale 1" = 500'	The subject property been has cleared of most of its trees and the structure in the northwestern corner is no longer present. The subject property is now developed as a nine-hole golf course.	The surrounding properties appear substantially the same as the previous photograph, with the exception of additional commercial development occurring to the west and south, along Rockville Pike.

<b>Photograph</b>	<b>Subject Property</b>	<b>Adjoining Properties</b>
1963 Scale 1" = 500'	The subject property appears substantially the same as it did in the 1959 photograph.	The surrounding properties appear substantially the same as the previous photograph, with the exception that additional development is observed further to the north/northeast and southwest.
1969 Scale 1" = 500'	The subject property appears substantially the same as it did in the 1963 photograph.	Substantial commercial development including shopping centers and office parks are observed to the north, northwest, northeast and southwest. The property to the west, beyond Rockville Pike is graded land under construction.
1971,1977 Scale 1" = 500'	The subject property appears substantially the same as it did in the 1969 photograph.	The area to the west that was previously observed to be under construction is now a strip mall with approximately 5 buildings. Additional development is observed in all directions of the subject property, with the exception of the adjoining property to the south that is still vacant and forested land.
1981 Scale 1" = 500'	White Flint Metro Station is observed to be under construction on the western portion of the subject property.	Additional commercial development is observed to the southeast and further to the north.
1988 Scale 1" = 500'	Construction on the White Flint Metro Station is observed to have been completed. A parking lot is observed in the southeaster portion of the subject property.	Old Georgetown is present to the north. Marinelli Road is present to the south, followed by a larger multistory office building. Additional development and parking lots are observed to the west. A large bus depot is observed to the southeast.
1998 Scale 1" = 500' The quality of the photo is poor.	The central portion of the subject property is developed with a driving range. The tee boxes appear to be in a line running north to south, directly west of the White Flint Metro Station and golf balls are hit towards the east.	Additional multi-story office structures are observed on adjoining parcel to the south, beyond Marinelli Street. Development is currently underway on the adjoining parcel to the north.
2005 Scale 1" = 500'	The subject property appears substantially the same as it did in the 1998 photograph, with the exception that a parking lot has been built along Marinelli Street, directly east of southern end of the White Flint Metro Station, followed to the east by a large multistory parking garage	The adjoining property to the east has been cleared and is developed as a large paved parking lot. A multi-story apartment complex is under construction on the parcel directly north of the northwest corner of the subject property.
2007 Scale 1" = 500'	The driving range previously observed in the central portion of the subject property has been demolished. A medium-size stormwater management pond has been constructed in the northeastern corner of the subject property.	The surrounding properties appear substantially the same as the previous photograph. The multistory apartment complex north of the northwest corner of the subject property has been completed. A multistory apartment complex is under construction on the parcel to the east that was previously observed to be a large paved parking lot.
2009 Scale 1" = 500'	The subject property appears substantially the same as it did in the 2007 photograph.	The surrounding properties appear substantially the same as the previous photograph, with the exception that the apartment building previously observed to be under construction has been completed. Citadel Avenue abutting the eastern side of the subject property is now present.

<b>Photograph</b>	<b>Subject Property</b>	<b>Adjoining Properties</b>
2011 Scale 1"=500'	A multi-story office complex currently known as 3 White Flint North is under construction in the south-central portion of the subject property. Various grading is being conducted on the subject property. The north-central portion of the subject property is being utilized as a construction laydown area.	The surrounding properties appear substantially the same as the previous photograph.
2013 Scale 1"=500'	Construction on 3 White Flint North has been completed on the subject property and the laydown yard in the north-central portion of subject property has been removed.	The surrounding properties appear substantially the same as the previous photograph, with the exception that additional commercial development is observed further to the northwest.
2015, 2017, 2018 Scale 1"=500'	The subject property appears substantially the same as it did in the 2013 photograph.	The surrounding properties appear substantially the same as the previous photograph.

## TOPOGRAPHIC MAPS

WSP reviewed historical topographic maps for the subject property and the surrounding area prepared in 1908, 1923, 1944, 1945, 1951, 1956, 1965, 1971, 1979, and 2016. Significant changes in the use of the subject property and adjoining properties are summarized below:

<b>Topographic Map</b>	<b>Subject Property</b>	<b>Adjoining Property</b>
1908 Scale 1:24,000	The subject property is observed to be undeveloped.	Georgetown Turnpike and Electric Railroad running north to south, abuts the subject property to the west. Metropolitan Railroad running northwest to southeast is to the east of the subject property. Small structures are observed to be dispersed along secondary roadways in all directions of the subject property.
1923 Scale 1:24,000	A small building, the size of a dwelling is observed in the northwestern corner of the subject property.	The surrounding properties appear substantially the same as the previous topographic map. The Electric Railroad has been renamed Georgetown and Rockville Railroad.
1944/1945 Scale 1:24,000	The subject property appears substantially the same as it did in the 1923 map.	Georgetown Pike to the west of the subject property has been renamed Rockville Pike. The Georgetown and Rockville Railroad is no longer present to the west of the subject property. Additional small structures are observed to the north, west, and south of the subject property.
1951 Scale 1:24,000	The subject property appears substantially the same as it did in the 1944 map.	Additional small structures are observed to the north and west along unpaved roads. Rockville Pike to the west of the subject property is labeled as Wisconsin Avenue.
1956 Scale 1:24,000	The subject property appears substantially the same as it did in the 1951 map.	The surrounding properties remain the same as in the 1951 topographic map, with the exception that Green Acres School is depicted to the west, beyond Rockville Pike.

<b>Topographic Map</b>	<b>Subject Property</b>	<b>Adjoining Property</b>
1965 Scale 1:24,000	The subject property appears substantially the same as it did in the 1956 map.	Additional small structures are observed to the north. Commercial structures are observed further to the north, west, and southeast
1971 Scale 1:24,000	The subject property appears substantially the same as it did in the 1956 map.	Additional commercial structures are observed to the north, west, and east. Old Georgetown Road has been connected to Rockville Pike by a new section of roadway to the northwest of the subject property.
1979 Scale 1:24,000	The subject property appears substantially the same as it did in the 1956 map.	Additional commercial development is observed to the north, east, west, and further to the south.
2016 Scale 1:24,000	The subject property appears substantially the same as it did in the 1956 map. No structures are depicted in this map.	Old Georgetown Road is present to the north of the subject property. Marinelli Road is present to the south of the subject property. Citadel Ave is partially built along the eastern side of the subject property.

## CITY DIRECTORIES

ERIS assessed city directories from 1936 to 2020. The subject property is listed as the Greenbrier Par 3 Course/Driving Range (11607/11609 Rockville Pike) from 1965 to 1972. In 1998 White Flint Golf Park was listed as 5451 Marinelli Road from 1998 to 2003. No additional listings for the subject property past 2003. Listings for surrounding properties along Rockville Pike were primarily associated with commercial, retail, and restaurant businesses beginning in 1965 through present day. There were no listings for Marinelli Road until 1972, which were associated with commercial and mechanical businesses. The nuclear regulatory commission headquarters to the south, was first listed in the 1992 city directory.

Based on WSP's review of historic documents, WSP did not identify any evidence of suspect land contaminating activities, such as landfills or bulk storage tank farms, on or in the immediate vicinity of the subject property.

## 4.2 REGULATORY DATABASE SEARCH

WSP retained ERIS, to conduct a database search of the site and properties within AAI- and ASTM-specified search radii to identify releases or threatened releases and to help assess the likelihood of problems from migrating hazardous substances or petroleum products. The search (including the approximate minimum search distances) was conducted in accordance with the standards established by Section 101(35)(B) of CERCLA, 40 CFR 312.26, and ASTM E 1527-13. The results of the database search are presented in Appendix D.

The subject property was identified on the Maryland Department of Environment (MDE) Oil Control Program (OCP) database (leaking petroleum storage tanks/petroleum releases) and MDE underground storage tank (MD UST) databases. The database findings are summarized below:

<b>Database (Case No.)</b>	<b>Summary</b>	<b>Status</b>
UST (Facility ID: 20315); OCP (Case No: 12-0317MO)	An OCP case was opened on December 1, 2011 for the installation of a 3,000-gallon double-walled fiberglass reinforced UST that contains diesel, located on the North Bethesda One office complex, located along Marinelli Street, directly east of the White Flint Metro Station. The UST was reportedly installed on November 1, 2011.	UST is currently active and there are no violations or spills/releases associated with the UST.



Federal and state databases also were searched to determine the potential for the subject property to be affected by releases from neighboring properties. The sites that have the greatest potential to have caused environmental contamination are those that have had releases or spills of hazardous substances or petroleum products located upgradient or in close proximity to the subject property.

Two hundred and thirty-one (231) listings associated with 102 sites within a 1-mile radius of the facility are listed on the databases searched by ERIS. Twenty (20) of the of the 102 sites have not reported any releases or spills of hazardous substances or petroleum products. Eighty-two (82) sites are listed on the MDE OCP database (leaking petroleum storage tanks/petroleum releases), MD State Hazardous Waste Site (MD SHWS - MDE Land Restoration Program [LRP] or MDE Voluntary Cleanup Program [VCP] databases), MD AST, MD UST, MD SPILLS, Federal Emergency Response Notification System (ERNS), and/or Hazardous Materials Information Resource System (HMIRS) database; however, seventy-six of these listings/incidents have been closed or issued a No Further Action by MDE, or are not located upgradient or in close proximity to the subject property. Thus, there is no evidence that these sites pose an environmental concern to the subject property.

The remaining six sites are summarized below:

Site Name/ Location	Databases(s)	Description & Status
(#4) WHITE FLINT STATION CONDOS 11800 OLD GEORGETOWN RD (100 feet north)	SPILLS	Approximately 25-gallons of hydraulic oil was released when a mechanical failure occurred in a front-loading trash truck in December 2014. The release was reportedly contained. The site is crossgradient of the subject property. Based on the amount of petroleum released, it is unlikely to pose an environmental concern to the subject property.
(#5) WHITE FLINT STATION CONDOMINIUMS 11800 OLD GEORGETOWN RD (100 feet north)	ERNS, SPILLS	Approximately 40,374 cubic feet of natural gas was released into the air after a buried 6-inch plastic natural gas pipe was damaged by a third party in August 2017. The site is crossgradient of the subject property. Since this was a release to air, it is unlikely to pose an environmental concern to the subject property.
(#6) 11710 OLD GEORGETOWN RD (100 feet north)	HMIRS	Approximately 50-gallons of diesel was released at the site when the pressure gauge on the facilities emergency backup generator failed, in September 2003. The material was reportedly contained and cleaned up. The site is crossgradient of the subject property. Based on the amount of petroleum released, it is unlikely to pose an environmental concern to the subject property.
(#7,8,9) WHITE FLINT STATION 11618 -11620 ROCKVILLE PIKE (225 feet west)	SPILLS, OCP	An OCP case was opened at the site in June 1993 and closed approximately 3 months later for unknown reasons. Available records state that no release occurred or cleanup was required.  Approximately 150-gallons of diesel fuel was released on the property in February 2018, due to a transfer accident. The release was reportedly addressed by the local fire department.  The site is believed to be downgradient of the subject property, as topography begins to slope to the west along the west side of Rockville Pike; therefore, it is unlikely to pose an environmental concern to the subject property.



Site Name/ Location	Databases(s)	Description & Status
<p>(#10) WMATA MONTGOMERY BUS DIVISION 5400 MARINELLI RD (130 feet southeast)</p>	<p>AST, OCP, UST, SPILLS, Delisted Tanks, RCRA-SQG</p>	<p>The facility is a registered RCRA-SQG. No violations associated with the facility were identified during this review.</p> <p>The facility has one 200-gallon diesel AST, one 2,000-gallon diesel AST, and one 250 diesel #2 AST.</p> <p>Three spill cases are associated with the facility, including a release of 2,000-gallons of lubricant oil that entered the sanitary sewer system, 7 quarts of lubricant oil that released to a storm drain in 2014, and a reported tightness test of spill buckets associated with six of the active USTs onsite, but did not result in a release.</p> <p>The facility has twelve former petroleum USTs ranging from 1,000-gallon to 20,000-gallon that contained diesel, gasoline, heating oil, used oil and hazardous substances (most likely antifreeze). One 2,000-gallon used oil UST was excavated and removed from the site in October 1997, while the eleven remaining USTs were excavated and removed from site between March 2012 and January 2013. Eight USTs ranging in size 2,500-gallons to 20,000 gallons and contain diesel, gasoline, heating oil, used oil and hazardous substances (most likely antifreeze) were installed in October 2012. Based on aerial photographs, the current USTs are located in the southwestern corner of the site adjacent to Citadel Avenue, approximately 575 feet south of the southeastern corner of the subject property.</p> <p>An OCP case was opened in March 1994 for groundwater contamination, which was subsequently closed in January 2008.</p> <p>An OCP case was opened in October 2009 for a UST closure. No impacted material was encountered during the UST closure and the case was closed in May 2010.</p> <p>An OCP case was opened in April 2011 for a UST closure. No impacted material was encountered during the UST closure and the case was closed in August 2011.</p> <p>An OCP case was opened in January 2010 for a UST closure. Impacted material was reportedly encountered during the removal of the UST that was addressed and the case was closed in June 2013.</p> <p>An OCP case was opened in July 1990 for unknown reasons. Available records do not state whether impacted material was encountered or remediation was required. The case was closed in January 1992.</p> <p>An OCP case was opened in April 1986 for unknown reasons. Available records do not state whether impacted material was encountered or remediation was required. The case was closed in May 1989.</p> <p>An OCP case was opened in April in 1994 and then cancelled at later date. Available records do not state why the case was initially opened.</p>

Site Name/ Location	Databases(s)	Description & Status
(#10) WMATA MONTGOMERY BUS DIVISION 5400 MARINELLI RD (130 feet southeast) (cont.)		An OCP case was opened in June 2012 for the installation of new USTs.  The site is downgradient of the subject property and the gradient is relatively steep in this area. Therefore, the site is unlikely to pose an environmental concern to the subject property.
(#11) US NUCLEAR REGULATORY COMMISSION 11555 ROCKVILLE PIKE (150 feet south)	UST, OCP	A 550-gallon diesel UST installed in January 1987, was excavated and removed from the site in September 2009. An OCP case was opened due to the discovery of impacted material during the removal of the UST, which was addressed and the case was closed approximately 6 months later in March 2010.  A 500-gallon diesel UST installed in 1985, was excavated and removed from the ground (date unknown). No releases were reported.  An OCP case was opened in February 2002 for a compliance inspection. No release or remediation was reported. The case was closed approximately 8 years later in June 2010.  The site is crossgradient of the subject property. Since the cases have received closure from MDE, it is unlikely to pose an environmental concern to the subject property.

Based on the type and quantity of petroleum released, status of the OCP and SPILLS cases, as well as these sites downgradient/crossgradient proximity to the subject property, it is unlikely that the surrounding properties pose an environmental concern to the subject property.

Twelve listings associated with five sites/incidents within a 1-mile radius of the subject property were identified as “orphan sites” in the ERIS database report. These sites are identified as unmappable sites due to imprecise or limited address information (e.g., an incomplete street address or a P.O. box). Therefore, it is difficult to determine the potential for activities at these sites to have affected the subject site. Based on the facilities’ database address information, WSP was able to locate 12 of the orphan sites or at least their general location. These sites are believed to be downgradient or crossgradient from the subject property, and are unlikely to pose an environmental concern. During the site inspection, WSP did not observe any of the “orphan sites” in the vicinity of the subject property.

---

## 4.3 REGULATORY AGENCY AND LOCAL FILE REVIEWS

---

### 4.3.1 SUBJECT PROPERTY

The office building, 3 White Flint North, on the south-central portion of the subject property was identified on the MD UST and OCP databases. There have been no reported releases associated with the diesel containing 3,000-gallon double-walled fiberglass UST since it was installed in 2011.

WSP submitted a public information request (PIA) request to MDE Oil Control Program and Montgomery County Department of Environmental Protection for any additional files associated with the UST, as well as the rest of the subject property. To date, no response has been received from MDE or Montgomery County. If pertinent material/information is received from the agencies, the information will be included as an addendum to this report.

---

### 4.3.2 ADJOINING PROPERTIES

Based on the crossgradient and upgradient proximity of the adjoining sites or nature of the release, none of the adjoining properties are believed to have impacted the subject; therefore, no PIA requests were warranted.

---

## 4.4 ENVIRONMENTAL CLEANUP LIENS/ACTIVITY AND USE LIMITATIONS

WSP conducted a search for the existence of environmental cleanup liens against the subject property through ERIS. Based on WSP's review, no environmental cleanup liens have been filed against the subject property or its present or previous owners were identified.

A search of engineering and institutional controls on the use of the property, including deed restrictions, was included in the regulatory database search conducted by ERIS. The results of the search indicated that no current engineering or institutional controls were found in connection with the subject property.

---

## 4.5 USER-PROVIDED INFORMATION

WMATA personnel provided the following responses through several interviews for the following:

- Environmental cleanup liens that are filed or recorded against the site – WMATA was not aware of any environmental cleanup liens.
- Activity and land use limitations that are in place on the site or that have been filed or recorded in a registry – WMATA was not aware of any activity or land use limitations.
- Specialized knowledge or experience – WMATA has no specialized knowledge or experience related to the subject property or nearby properties.
- Relationship of the purchase price to the fair market value of the property – WMATA will not be purchasing the property.
- Commonly known or reasonably ascertainable information about the property – WMATA indicated that there was commonly known or reasonably ascertainable information about the property provided in the previous Phase I Environmental Site Assessment Report prepared by ECS LTD. This is discussed in various sections of the report.
- The degree of obviousness of the presence or likely presence of contamination at the property, and the ability to detect the contamination by appropriate investigation – WMATA indicated that they were not aware of the presence of contamination, other than what is identified in prior environmental reports.

## 5 DATA GAPS

WSP identified the following data gap during the Phase I environmental assessment:

- WSP was unable to interview any previous property owners or occupants of the subject property; however, sufficient information was available through other sources to determine historical operations that were conducted at the subject property. Therefore, this data gap does not affect WSP's ability to identify recognized environmental conditions at the subject property.
- WSP was unable to access several of the rooms in the north and south services areas at the end of each of side of the passenger platform; however, based on a review of information provided in the 2005 Phase I ESA, a lack of database listings associated with releases on the subject property identified in the environmental database report, as well as interviews with current WMATA personnel, it is believed that materials and equipment present in these rooms have not impacted soil and/or groundwater on the subject property. Additionally, the interior of the 3 White Flint North was not inspected, since the office complex had been constructed relatively recently and no known industrial activities are conducted onsite and future development activities for the subject property are not believed to substantially encroach/disturb the complex. Therefore, this data gap does not affect WSP's ability to identify recognized environmental conditions at the subject property.

# 6 FINDINGS AND OPINION

---

## 6.1 PHASE I ENVIRONMENTAL SITE ASSESSMENT

WSP conducted a Phase I environmental site assessment of the WMATA owned property known as White Flint East, located east of Rockville Pike (MD 355), north of Marinelli Road, west of Citadel Avenue, and south of Old Georgetown Road (MD 187) in North Bethesda, Montgomery County, Maryland. This assessment was conducted in accordance with the EPA Standards and Practices for AAI; ASTM E 1527-13; and the notice to proceed from WMATA for the work, dated August 15, 2021. Any exceptions to, or deletions from, ASTM E 1527-13 are described in Sections 1.1 and 5 of this report and in WSP's proposal.

---

### 6.1.1 RECOGNIZED ENVIRONMENTAL CONDITIONS

WSP did not identify any known or suspect recognized environmental conditions in connection with the subject property.

---

### 6.1.2 CONTROLLED RECOGNIZED ENVIRONMENTAL CONDITIONS

WSP did not identify any controlled recognized environmental conditions in connection with the subject property.

---

### 6.1.3 HISTORICAL RECOGNIZED ENVIRONMENTAL CONDITIONS

WSP did not identify any historical recognized environmental conditions in connection with the subject property.

---

### 6.1.4 DE MINIMIS CONDITIONS

WSP identified the following *de minimis* condition at the subject property:

- Miscellaneous trash and debris were observed along the property perimeter at the base of the chain-link fence surrounding the vacant portion of the subject property
- Minor staining from parked vehicles was observed throughout the paved parking area.

# REFERENCES

- ECS LTD (ECS). 2005. Phase I Environmental Site Assessment White Flint East Rockville Pike & Marinelli Road Bethesda, Maryland. September 9, 2005.
- Environmental Risk Information Services (ERIS). 2021. Database Report. Order Number: 20182300413. August 25.
- ERIS. 2021. The ERIS Environmental Lien Search Report. Order Number: 20182300413. August 25.
- ERIS. 2021. Fire Insurance Map Research Results. Order Number: 20182300413. August 25.
- ERIS. 2021. Historical Aerial Report. Order Number: 20182300413. August 25.
- ERIS. 2021. Historical Directory Report. Order Number: 20182300413. August 25.
- ERIS. 2021. Physical Setting Report. Order Number: 20182300413. August 25.
- ERIS. 2021. Topographic Map Research Results. Order Number: 20182300413. August 25.
- Froelich, A. 1975. Bedrock Map of Montgomery County, Maryland. Department of the Interior, United States Geological Survey.
- Maryland Department of Environment (MDE) 2021. Oil Control Program Case Information Database Website. <https://mes-mde.mde.state.md.us/caseinformation/>. Accessed September 2021.
- MDE 2021. Oil Control Program - Underground Storage Tank Facility Summary Database Website. <https://mes-mde.mde.state.md.us/FacilitySummary/default.aspx>. Accessed September 2021.
- MDE 2021. Land Restoration Program Map. <https://mdewin64.mde.state.md.us/LRP/index.html>. Accessed September 2021.
- Montgomery County. 2021. Geographic Information Systems Montgomery County Property Map Viewer. <https://www.montgomerycountymd.gov/gis/app/index.html>. Accessed September 2021.
- Reger, J. P. & Cleaves E. T. 2008. Physiographic Map of Maryland. Maryland Department of Natural Resources. Maryland Geological Survey.
- Washington Metropolitan Area Transit Authority (WMATA). (1979). As-Built Drawings for Section A-2, Rockville Route. WMATA, Washington, DC.

# ACRONYMS

AAI	all appropriate inquiries
AST	aboveground storage tank
CERCLA	Comprehensive Environmental Response, Compensation, and Liability Act
CFR	Code of Federal Regulations
ERIS	Environmental Risk Information Services.
EPA	U.S. Environmental Protection Agency
ERNS	Emergency Response Notification System
HMIRS	Hazardous Materials Information Resource System
LRP	MDE Land Restoration Program
MDE	Maryland Department of Environment
NRC	US Nuclear Regulatory Commission
OCP	MDE Oil Control Program
PCBs	polychlorinated biphenyls
PIA	public information request
POTW	publicly owned treatment works
SQG	small quantity generator
UST	underground storage tank
VCP	voluntary cleanup program
WMATA	Washington Metro Transit Authority





# FIGURES

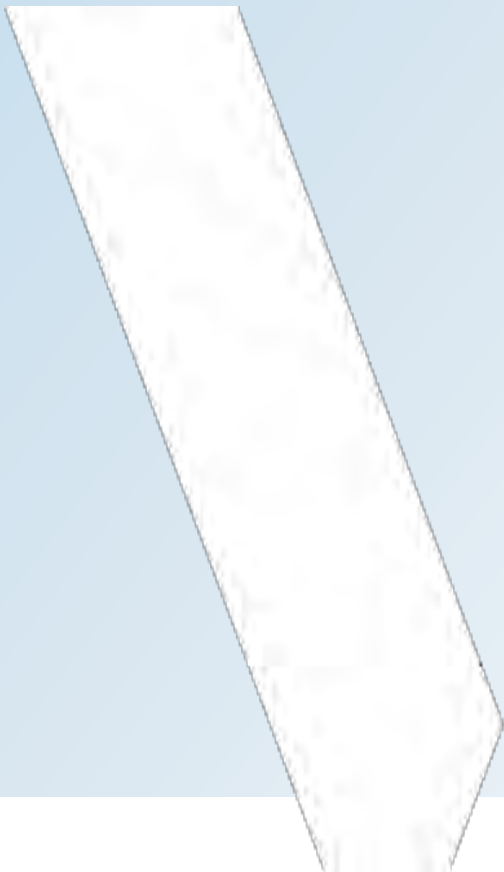





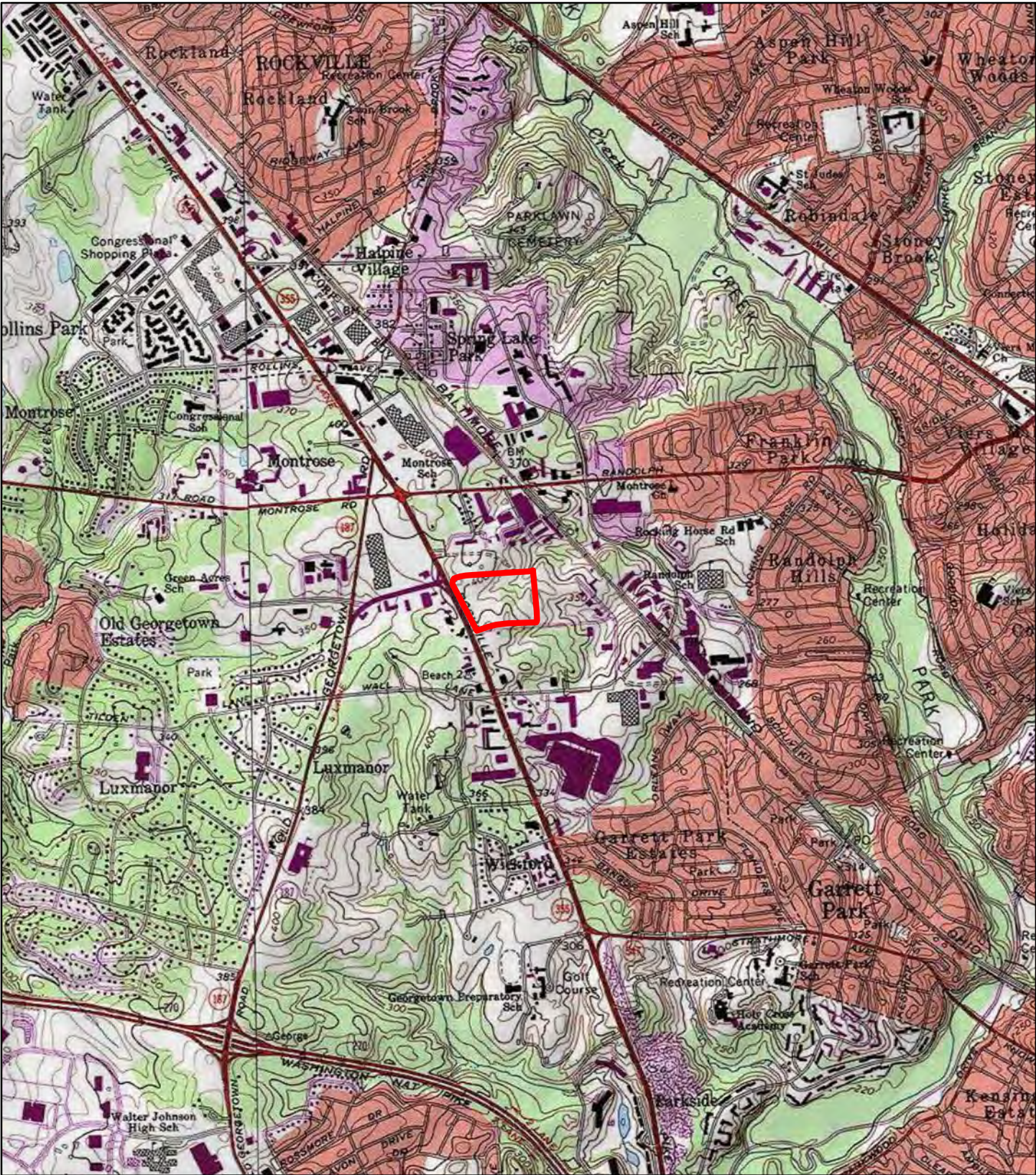

— Subject Property Boundary



WSP USA  
13530 DULLES TECHNOLOGY DR  
SUITE #300  
HERNDON, VA 20171

**Site Location - WMATA WHITE FLINT EAST  
NORTH BETHESDA, MARYLAND**

SCALE: 1:24,000'      DATE: SEPTEMBER 2021      CONTRACT NO: 192809U

DRAWN BY: DCP      CITY/COUNTY: NORTH BETHESDA  
CHECKED BY: \_\_\_\_\_      MONTGOMERY COUNTY

REFERENCE:  
7.5 MINUTE SERIES TOPGRAPHIC QUADRANGLE  
KENSINGTON, MARYLAND  
SCALE 1:24,000

**FIGURE 1**

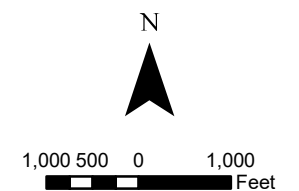



R:\ACAD\CADD\_CLIENT\WMATA\CAD192809U-001.dwg 9/30/2021 9:49 AM USEC01012

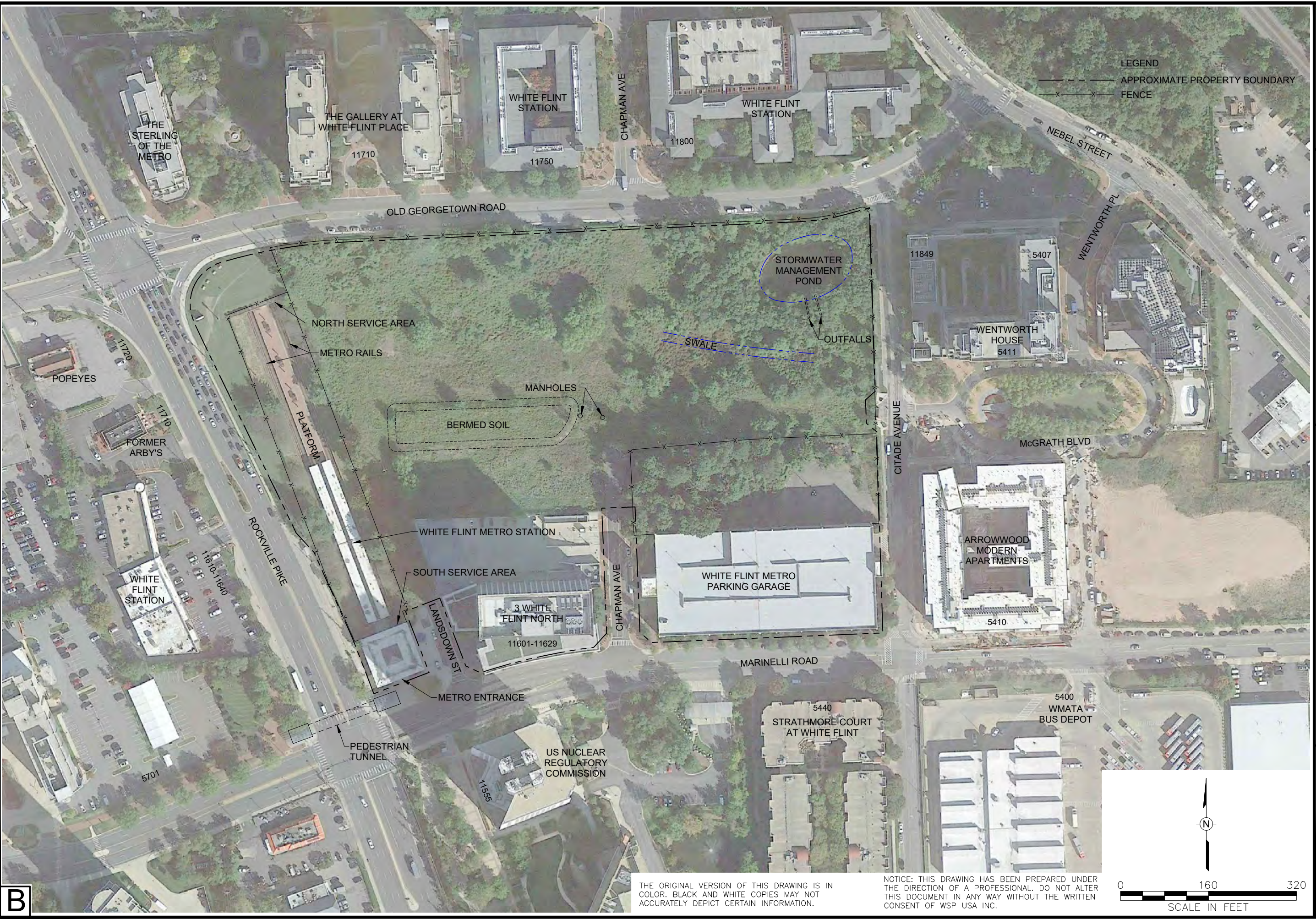

**LEGEND**  
 - - - - - APPROXIMATE PROPERTY BOUNDARY  
 x x x x x FENCE

Drawn By: *EGC*  
 Checked:  
 Approved: *DCP 9/29/2021*  
 DWG Name: 192809U-001

**WHITE FLINT EAST**  
 NORTH BETHESDA, MARYLAND  
 PREPARED FOR  
 WMATA

**FIGURE 2**  
 SITE LAYOUT

WSP USA Inc.  
 13550 DULLES TECHNOLOGY DR  
 SUITE 300  
 HERNDON, VA 20171  
 TEL: +1 703.709.6500

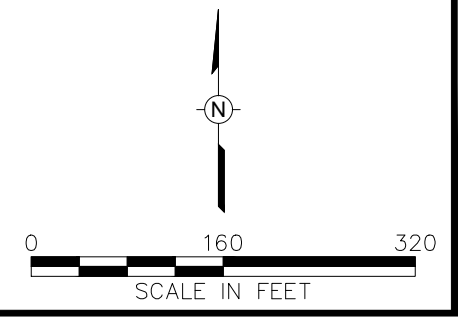

THE ORIGINAL VERSION OF THIS DRAWING IS IN COLOR. BLACK AND WHITE COPIES MAY NOT ACCURATELY DEPICT CERTAIN INFORMATION.

NOTICE: THIS DRAWING HAS BEEN PREPARED UNDER THE DIRECTION OF A PROFESSIONAL. DO NOT ALTER THIS DOCUMENT IN ANY WAY WITHOUT THE WRITTEN CONSENT OF WSP USA INC.

**B**



# APPENDIX

## **A** KEY DEFINITIONS FROM ASTM E 1527-13

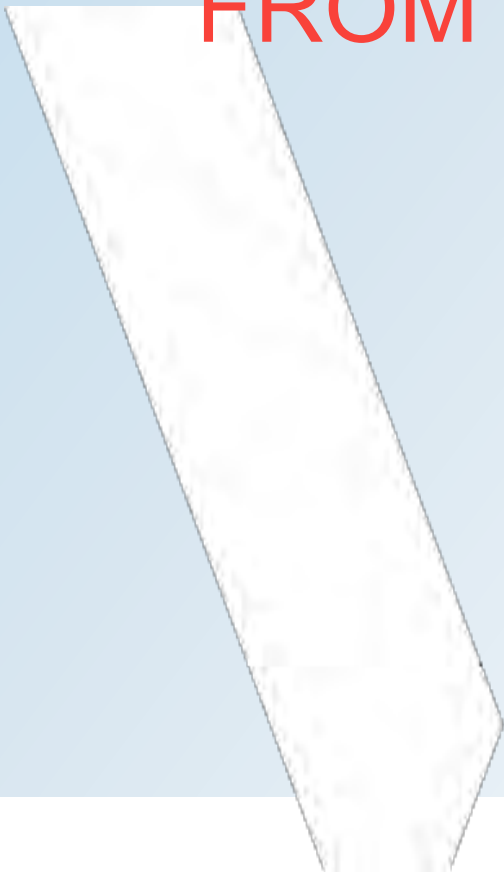



## KEY DEFINITIONS FROM ASTM E 1527-13

### STANDARD PRACTICE FOR ENVIRONMENTAL SITE ASSESSMENTS: PHASE I ENVIRONMENTAL SITE ASSESSMENT PROCESS

As stated in ASTM E 1527-13, the goal of the Phase I site assessment process is to identify recognized environmental conditions. A recognized environmental condition means:

... the presence or likely presence of any hazardous substances or petroleum products in, on, or at a property: (1) due to any release to the environment; (2) under conditions indicative of a release to the environment; or (3) under conditions that pose a material threat of a future release to the environment.

In addition, WSP used the following definitions from ASTM E 1527-13 to identify certain findings for this Phase I site assessment:

Controlled Recognized Environmental Condition – a recognized environmental condition resulting from a past release of hazardous substances or petroleum products that has been addressed to the satisfaction of the applicable regulatory authority (for example, as evidenced by the issuance of a no further action letter or equivalent, or meeting risk-based criteria established by regulatory authority), with hazardous substances or petroleum products allowed to remain in place subject to the implementation of required controls (for example, property use restrictions, activity and use limitations, institutional controls, or engineering controls).

Historical Recognized Environmental Condition – a past release of any hazardous substances or petroleum products that has occurred in connection with the property and has been addressed to the satisfaction of the applicable regulatory authority or meeting unrestricted use criteria established by a regulatory authority, without subjecting the property to any required controls (for example, property use restrictions, activity and use limitations, institutional controls, or engineering controls).

De minimis Condition – a condition that generally does not present a threat to human health or the environment and that generally would not be the subject of an enforcement action if brought to the attention of appropriate governmental agencies.

WSP USA  
Suite 300  
13530 Dulles Technology Drive  
Herndon, VA 20171

Tel.: +1 703 709-6500  
Fax: +1 703 709-8505  
wsp.com

# APPENDIX

## **B** SUMMARY OF QUALIFICATIONS

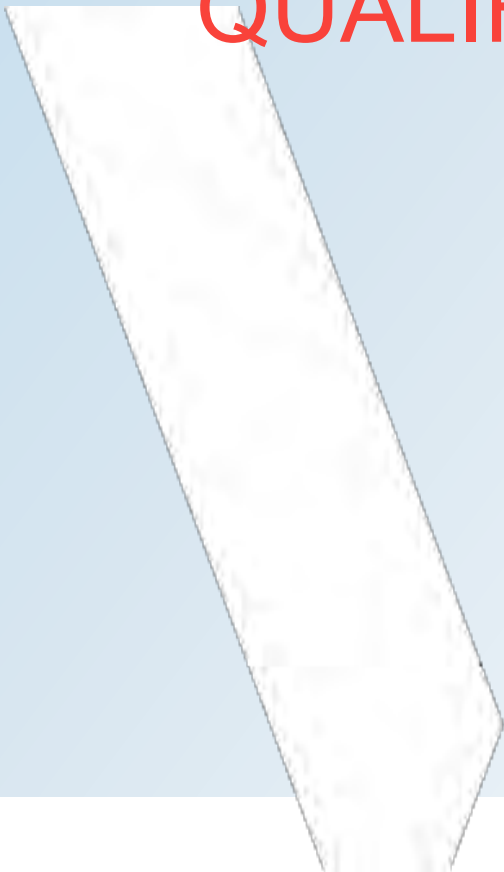



**DAVID C. POSTLEWAITE**  
*Lead Environmental Scientist*

**Years with the firm**

2.5

**Years total**

14

**Areas of practice**

***Project management, due-diligence, environmental compliance, RCRA- and CERCLA-driven site investigations, field oversight/subcontractor management, Phase I and Phase II ESAs, ECPs, EBSs NEPA, health & safety, GIS analysis and projects, asbestos/lead-based paint surveys, stormwater management/compliance***

**Languages**

***English***

**CAREER SUMMARY**

David Postlewaite is a lead environmental scientist with WSP USA with over 14 years of broad environmental compliance and consulting experience in site investigation and document preparation under environmental statutes including the NEPA, CWA, RCRA, CERCLA and TSCA for the Department of Defense (DoD), Department of Homeland Security (DHS), US Environmental Protection Agency (EPA), Department of Transportation (DOT), as well as other federal, state, and private sector clients.

Mr. Postlewaite is proficient in all aspects of project management and has managed multiple federal and private projects for clients across CONUS, as well as in Alaska, Hawaii, Puerto Rico, and the US Virgin Islands.

Mr. Postlewaite is proficient in the understanding and the application of environmental regulations/statutes to address environmental compliance, due-diligence, site remediation and restoration, pollution prevention, resource conservation, worker health & safety, and land development issues. David’s extensive experience includes the management and oversight of over 55 RCRA and CERCLA-driven site investigations, as well as over 80 Phase I/II Environmental Site Assessments, Environmental Baseline Surveys, and Environmental Condition of Property Reports, and Corridor Phase I ESAs for both federal and private sector clients. David has comprehensive expertise in GIS software applications, use of remote sensing technologies, and modeling methods to characterize environmental impacts in soil and groundwater.

**EDUCATION**

B.S., Environmental and Natural Resources; concentration in Applied Economics and Policy, Clemson University, Clemson, South Carolina 2006

**ADDITIONAL TRAINING**

OSHA 8-Hour HAZWOPER Site Supervisor Refresher	2021
OSHA 8-Hour Refresher HAZWOPER	2021
First Aid/CPR	2020
OSHA HAZWOPER 40-Hour	2007
ESRI ArcGIS Level I Certified	2006

**PROFESSIONAL MEMBERSHIPS**

Society of American Military Engineers Sustaining Young Member 2007- Present

**PROFESSIONAL EXPERIENCE**

***Due Diligence***

- Maryland I-495 & I-270 P3 Program/Managed Lanes Study (May 2019 – Present): deputy hazardous materials lead, currently conducting a limited Phase I Environmental Site Assessment (ESA) for the first 15 mile section (Phase I South) of the I-495/I-270 corridor that totals over 70 miles of interstate in the State of Maryland. The project includes creation of figures in GIS, large scale records searches, information requests from Federal and local agencies, site





## DAVID C. POSTLEWAITE

### *Lead Environmental Scientist*

---

reconnaissance, and geospatial interpretation. Currently determining what sites within the corridor will we require additional investigations, as well as creating an interactive GIS map that will include a summary of regulatory information, environmental database information, and site inspection observations, as well as links to copies of regulatory files reviewed for each parcel flagged as having potential environmental concerns. The interactive map will assist the recently chosen developer, as well as other team members on both sides of the P3 in mitigating environmental impacts from sites with potential environmental concerns. Client: State of Maryland

- Compensatory Stormwater Management Program, Maryland I-495 & I-270 P3 Program/Managed Lanes Study (November 2020 – Present): deputy hazardous materials lead, currently conducting a limited hazardous materials evaluation on over one-thousand parcels ranging in size from 0.5-acres to 15-acres that are located within two HUC-6 watersheds spanning over 925-square miles, as part of a larger compensatory stormwater program part of a joint permit application required by MDE and USACE to identify enough area to offset the potential stormwater quality impacts along the 70-miles of Interstate proposed to be expanded as part of the Maryland I-495 & I-270 P3 Program/Managed Lanes Program. Each site is also being evaluated concurrently by 12 other disciplines, including but not limited to natural resources, cultural resources, structures, utilities, etc. Each site evaluation includes a review of environmental databases listings, regulatory information procured via FOIA requests from regulatory agencies, historical imagery interpretation, and hydrological/topographic gradients to determine whether impacts related to hazardous materials (e.g. soil/groundwater contamination, buried petroleum storage tanks/pipelines) are present or potentially present within or near each site. The same hazardous materials evaluations were performed on approximately 12-wetland and stream improvement areas for the MLS wetland ground that ranged in size from 15 acres to 425 acres. Client: State of Maryland
- Freeman Avenue Bridge/NPBL Railroad Overpass Project, Corridor Phase I ESA, Chesapeake, Virginia (July 2020 – March 2020): task lead that conducted a Limited Phase I ESA of a 110-acre tract of land associated with the construction of a new above-grade bridge spanning an existing portion of the Norfolk & Portsmouth Belt Line (NPBL) Railroad along Freeman Avenue, City of Chesapeake, Virginia, at the request of the City of Chesapeake and the Federal Railroad Administration (FRA). The project area is located in a heavily industrialized area of Chesapeake, Virginia that includes multiple bulk chemical/petroleum storage facilities, former creosote and wood treatment plants, salvage facilities, concrete/aggregate plants, and automotive storage/repair facilities, some of which have been present on or near the project area for well over 100 years. Currently, working on estimates to conduct Phase II site investigations on multiple parcels within the limits of the proposed roadway and bridge believed to be impacted with petroleum, metals, VOCs, SVOCs based on the findings of the Phase I ESA. Client: City of Chesapeake & Federal Railroad Administration
- Balls Ford Interchange Project, Corridor Phase I ESA, Manassas, Virginia (May 2020 – August 2020): task lead that oversaw and conducted a corridor-wide Phase I ESA on over 215-acres of land and roadway part of the construction of a new double diamond diverging interchange to connect Balls Ford Road and Prince William Parkway in Manassas/Bristow, Virginia. The project included creation of figures in GIS, large scale records searches, information requests from Federal and local agencies, site reconnaissance, and geospatial interpretation. Provided guidance



## DAVID C. POSTLEWAITE

### *Lead Environmental Scientist*

---

and input to the lead developer on areas that may require additional health and safety controls for workers in specific areas of potential environmental concern. Client: Prince William County, Virginia.

- Limited Phase I ESA - 600 Maryland Avenue SW, Washington D.C. (October 2019 – December 2019): task lead that conducted a limited Phase I ESA of an 2.8 acre parcel that included a 630,000 square foot multi-story office structure owned by the Smithsonian Institution in Southwest Washington D.C. The Phase I ESAs included the creation of figures, records searches, information requests from local officials, and geospatial interpretation. Client: Smithsonian Institution
- Limited Phase I ESA - 1200 block of 4th Street SE, Washington D.C. (June 2019 – September 2019): project manager that conducted a limited Phase I ESA of an entire city block developed with a 425,000 square foot multi-story mixed use structure within the Southeast Federal Center in Southeast Washington D.C. The Phase I ESAs included the creation of figures, records searches, information requests from local officials, and geospatial interpretation
- Former Adhesive Tape Manufacturing Facility (September 2019) Project Manager that conducted a Phase I environmental site assessment of an approximately 12-acre textile tape manufacturing facility located in Johnson City, Tennessee. The Phase I ESAs included the creation of figures, records searches, information requests from local officials, and geospatial interpretation. Value: Confidential.
- Textile Weaving Facility, North Carolina (August 2019) consultant that conducted a Phase I environmental site assessment of an approximately 5-acre textile weaving facility located in Cliffside, NC. Assessed the impacts of a pre-regulatory dump directly adjacent to the facility. Client: Confidential. Value: Confidential.
- Phase I and Phase II Environmental Site Assessment (ESA) Support, USVI (2018 – 2019): project manager for two Phase I ESA's under ASTM E1527-13 standards for Coca-Cola facilities on USVI St Thomas and St Croix. Planned Phase II soil and groundwater investigations at each facility, as well as lead-based paint and asbestos surveys. Client: The Coca-Cola Company. Value: \$50,000
- U.S. Army Privatization of Army Lodging Initiative Environmental Condition of Property (ECP) Reports, Phase I ESAs, and Phase II ESAs, EAs, Nationwide (2010–2019): project manager/environmental scientist overseeing the drafting of ECP reports and Phase I ESAs for multiple lodging parcels at 40 Army installations in support of the Privatization of Army Lodging (PAL) Initiative. Identified environmental constraints (e.g. storage tanks, installation restoration sites, stormwater impacts, lead, asbestos, and biological/cultural resources) on the proposed lodging parcels. Performed site inspections, records searches, maps and figure creation, geospatial interpretation, and interviews with facility/installation personnel. Oversaw Phase II soil and groundwater investigations at several of the installations that included soil and groundwater sampling, as well as indoor air quality monitoring. Distilled extensive information to compose the HTRW and Geology sections of the EAs. Supervised and mentored a junior staff member on the process of conducting records searches and site visits, as well as the production of NEPA documents. Client: US Army IMCOM, USACE, Mobile District, and Lendlease/Rest Easy, LLC.
- Phase I and Phase II Environmental Site Assessment (ESA) Support, Northern California (2015–2019): project manager that ensured the completion of over 45 Phase I ESA's under ASTM E1527-13 standards for Verizon Wireless in the Northern California region. Accomplished field assessments of proposed cellular sites across



## DAVID C. POSTLEWAITE

### *Lead Environmental Scientist*

---

Northern California to accurately assess and develop recommendations for each cellular site. Provided oversight of 15 Phase II ESAs related to RECs and BERs identified during the Phase I ESAs. Field activities included soil boring sampling, monitoring well installation, and geophysical surveys. Client: Verizon Wireless, LLC.

- Tenant Inspection Program (TIP), Northern California (2014–2019): lead site inspector that performed inspections in the North California Region for the program, which includes quarterly tenant environmental reviews of approximately 100 million square feet of tenant space in 29 major city regions nationwide. Performed Phase I ESAs of properties that were subsequently added to the program. When requested by the Client, also performed subsurface investigations, industrial hygiene inspections (asbestos, lead-based paint, and/or microbial growth [mold]), emergency responses to releases of hazardous substances, and dry well inspections at properties in the program. Client: Confidential.
- As-Needed Environmental Services, Pier 70 Historic Core Regeneration, San Francisco (2016–2017): project manager/lead site assessor that researched and visually assessed the condition of the structures and land to support Orton’s rehabilitation of Pier 70’s “Historic Core” of six buildings dating back to the 1880’s and encompassing 267,000 square feet, including the massive Union Iron Works Machine Shop and the Bethlehem Steel office building. The property was transferred to Orton from the Port of San Francisco through a long-term 50-year ground lease that required extensive negotiations with the Port in regard to land-use controls and covenants. Client: Orton Development.
- Phase I and Phase II Environmental Site Assessment (ESA) Support, Hawaii (2016 – 2017): project manager in charge of drafting seven Phase I ESA’s under ASTM E1527 – 13 standards for Coca-Cola across the islands of Hawaii, including Kauai, Molokai, Island of Hawaii, and Oahu. Oversaw two Phase II investigations based on findings from the Phase I ESAs. Field activities included soil boring sampling, monitoring well installation/sampling, and indoor air monitoring. Client: The Coca-Cola Company.
- Phase I ESAs for Potential Customs and Border Protection (CBP) Facilities, New York, Vermont, Minnesota, North Dakota (2010–2014): project manager supporting the Department of Homeland Security (DHS) and USACE to identify parcels for new CBP facilities in New York, Vermont, Minnesota, and North Dakota; produced nine Phase I ESAs for potential development properties to construct new CBP facilities on. The Phase I ESAs included the creation of figures, records searches, information requests from local officials, and geospatial interpretation. Drafted the Hazardous and Toxic Waste (HTW) and Geology sections of the environmental assessment (EA) from information gathered during the Phase I ESAs. Client: USACE, Buffalo District/DHS.
- New York State Homes and Community Renewal (HCR) Hurricane Sandy Tier II Checklist Review, New York, (2013–2014): project Scientist responsible for completing over 165 desktop tier II checklist assessments for properties affected by Hurricane Sandy. Completed Tier 2 Reviews on New York State Homes and Community Renewal’s (HCRs) behalf. The checklists were submitted to the HUD for approval of funding for assistance with rehabilitation and other activities. Used prior experience gained from performing Phase I ESAs and GIS projects to identify whether the surrounding environmental would be affected by the rehabilitation and renovation of structures damaged and/or destroyed by Hurricane Sandy.



## DAVID C. POSTLEWAITE

### *Lead Environmental Scientist*

---

Produced up to 25 maps per residential structure and provided environmental expertise to other staff when they had questions as to whether a property may have been impacted by nearby contaminated sites or documented hazardous spills. Client: US Department of Housing and Urban Development [HUD].

- Phase I and Phase II Harpersfield Dam Feasibility Study, Harpersfield, Ohio (2010 – 2011): assistant project manager that drafted the Phase I ESA, Phase II site investigation, and EA HTW section for a deteriorating low-head dam located on Grand River in northeastern Ohio. The Phase I ESA included site visits, records searches, library research, and interviews with local officials. The Phase II site investigation included sediment sampling behind the dam to determine adverse downstream impacts if the dam was removed. Sampling activities included the use of a petite ponar deployed boat side to collect sediment samples. Used Phase I and II analytical data to draft the HTW and Geology sections of the Harpersfield Dam EA. Client: USACE, Buffalo District.
- Phase II ESA Hatfield Gate Site, Joint Base Myer-Henderson Hall, Virginia (2009): assistant project manager in charge of field oversight during a Phase II ESA on Joint Base Myer-Henderson Hall, Virginia. Investigated a five-acre solid waste sanitary landfill proposed to the site of a new lodging facility part of PAL. Field activities included soil and groundwater investigations, as well as geophysical modeling. In charge of preparing a field investigation plan, investigation specifications, and other environmental documents including a HASP, SAP, and quality assurance project plan (QAPP). Utilized CADD/GIS to interpret and illustrate analytical findings from the sampling investigation. Completed project under an expedited timeline and under budget, which required finite planning and coordination with our numerous subcontractors and local USACE-approved laboratory. Client: Lendlease/Rest Easy, LLC and US Army IMCOM.

#### *Compliance*

- Privatization of Army Lodging (PAL) Comprehensive Environmental Management Plans, Nationwide (2018–2019): project manager tasked with preparing 40 Comprehensive Environmental Management Plans (CEMPs) for the PAL Program. Under the PAL Program, Rest Easy is developing Intercontinental Hotels Group (IHG) hotels on 40 military CONUS/OCONUS installations. The CEMPs address multiple environmental aspects including stormwater, water quality management, asbestos-containing materials, lead-based paint, solid waste, hazardous materials, hazardous & universal wastes, pesticide management, refrigerants, PCB-containing management, mold, radon, pesticide application, pesticide-impacted soils, contaminated soils, storage tanks, munitions and explosives of concern/UXO, as well as cultural and natural resources. The CEMPs include guidelines and references of federal, state, and DoD policies pertaining to the environmental aspects. The CEMPs are intended for reference by site personnel involved with Rest Easy's development-managed work and IHG's operations/asset management. The project required extensive research and consultation with regulators and installation personnel with specialized knowledge in these environmental programs. Client: Lendlease/Rest Easy, LLC and US Army IMCOM.
- On-Call Environmental and Emergency Response Services, United Airlines Maintenance Center, San Francisco International Airport (April 2014 – February 2019). Provided on-call and emergency response services at United Airlines Maintenance Center that comprises 125-acres and 2.9 million square feet of working space. Tasks included project management and oversight of asbestos and lead-based paint remediation abatement, indoor air sampling and other industrial



## DAVID C. POSTLEWAITE

### *Lead Environmental Scientist*

---

hygiene services. Assisted in drafting air permits for painting facilities and autoclaves, as well as providing spill response. Client: United Airlines

- Privatization of Army Lodging UST/AST Program, Nationwide (2014-2015): assistant project manager tasked with overseeing the removal of underground storage tanks (USTs) and installation of new aboveground storage tanks (ASTs) at four Rest Easy lodging sites across the country. Managed three satellite offices performing construction oversight, subcontractor management, H&S training/compliance, regulatory compliance, and working with DPW personnel at each installation to make sure that all submittals and projects tasks are approved before construction activities are performed. Trained personnel in Lendlease's construction H&S program, permitting, and Global Minimum Global Requirement (GMRs) standard operating procedures. Client: Lendlease/Rest Easy, LLC.
- Special Appropriations Act Project Evaluation and Reporting, Nationwide (2014): field auditor that performed site inspections, procurement and financial management review of sealed bid, competitive proposal, design/build, and small purchase procurements; federal grant inspection; and findings reports of SAAP grants for potable water, wastewater, and infrastructure development programs for 5 sites in the San Francisco Bay Area. The procurement review and on-site evaluations ensure that a federally funded project, as constructed, complies with the original project objectives, scope, and detail and is in environmental compliance with all federal laws and statutes. Client: U.S. EPA Office of Wastewater Management [OWM].

#### *Site Investigation/Remediation*

- Multinational Manufacturing Corporation, Missouri (February 2019 – present): assistant project manager for groundwater remediation under RCRA Consent Order at a site impacted by volatile organic compounds and metals. Responsibilities include project management, engineering design, data evaluation, and reporting. Assisted with development of the draft environmental covenant and requested amendments to the Consent Order. Client: Confidential.
- Brownfields Soil Management, Baltimore, Maryland (February 2019-August 2019): Manages the process of identifying, characterizing and disposing of contaminated soil for a private client redeveloping two brownfields properties in Baltimore. Prepares reports on soil testing, determines the classification of soil, and completes soil and waste profiles. He also contracts soil transportation and disposal subcontractors and coordinates work by multiple parties on site. Client: Confidential.
- RCRA Investigations/Land-Use Control Plans, U.S. Army Garrison Fort Belvoir, Virginia (2008 -2014): assistant project manager and field team leader tasked with designing and implementing soil and groundwater site investigation and remediation strategies in accordance with the installation's RCRA Permit. Provided environmental data management, validation, geospatial data interpretations, and groundwater modeling utilizing GIS. Conducted field sampling, logistics, and contractor oversight during environmental investigations. Provided field oversight on over 40 Phase I Solid Waste Management Units (SWMUs) RCRA Facility Investigations (RFIs) over five years. Many of the SWMUs received regulatory acceptance of "no further action".

Successfully closed of over 110 SWMUs at Fort Belvoir through an Administrative Closure Report and an additional 40 SWMUs through a No Further Action Closure Report, which documented historical investigations from the 1980s to the 1990s



## DAVID C. POSTLEWAITE

### *Lead Environmental Scientist*

---

that were closed by the Virginia Department of Environmental Quality (VADEQ) but were never officially received NFA from the US EPA and formally removed from the installation's RCRA Part B Permit. Created a decision document and LUCIP for 60 of these closed SWMUs.

Facilitated the majority of the geospatial analysis support through the use of GIS technologies, on-site GPS support, and database management, as well as the creation of accurate and professional figures for clients, briefings, and documents. Created interpretive tables from data received from laboratory investigations. Provided additional support to the project through statistical analysis and advanced interpretation of data collected. Produced documents and reports that provide accurate and realistic conclusions/recommendations from scientific interpretation and analysis of data from field investigation findings. Client: Client: U.S. Army Corps of Engineers [USACE], Baltimore District.

- Fort Belvoir North Area, Springfield, Virginia (2007-2014); project scientist/field team leader that supported the SWMU, UXO Range, and Tank Site Investigation and Remediation required to accommodate the \$2 billion 2005 BRAC recommendations for redevelopment of Fort Belvoir North Area for the construction of the new National Geospatial Intelligence Agency campus. Team prepared more than 50 site environmental investigation plans and facilitated EPA approval—all within a two-year period. Team supported the investigation and remediation effort by providing long-term monitoring plans, Decision Documents, and Land Use Implementation Control Plans for all eight of sites that still had detections of VOCs, SVOCs, and explosive compounds above regulatory screening levels. Aided in managing risk assessments at three sites to determine whether there were risks to ecological and human health, as well as whether further actions, such as active remediation systems, were warranted. Client: USACE, Baltimore District..

#### *Water Resources*

- Phase II MS4 Permit Compliance Support for the City of San Francisco and Treasure Island (2016–2019): project scientist and on-site liaison for the stormwater permitting group. Attends staff meetings and provides updates to relevant stakeholders and off-site personnel on the team. Conducts technical research on water quality issues, pollution prevention practices, and stormwater treatment technologies. Conducts geospatial interpretation/analysis and mapping of data with GIS desktop applications and remote sensing field technologies. Assisted SFPUC and the City of San Francisco's Legal Counsel with the drafting and implementation of MOUs between SFPUC and various agencies and departments across San Francisco (e.g., Rec and Park, Port of SF). Spearheaded the creation of a program to annually inspect over 300 MS4 outfalls across San Francisco and Treasure Island. Collected samples and analyzed data from outfalls to identify illicit discharges. Collected data for annual reporting, trash analyses, and the Program Effectiveness Assessment and Improvement Plan (PEAIP). Client: San Francisco Public Utilities Commission [SFPUC] and Treasure Island Development Authority [TIDA].
- SWPPP Compliance and Inspections Pipeline Construction Site, Brentwood, California (2016–2017): Project Scientist for SWPPP inspection for a major liquid petroleum gas pipeline construction project during the wet weather season. Inspected the on a weekly basis to determine if BMPs were properly installed and managing stormwater on the project site. Provided consultation and





## DAVID C. POSTLEWAITE

### *Lead Environmental Scientist*

---

recommendation to the company on cost-effective approaches for improving stormwater compliance during the project. Client: Kinder Morgan.

- Sediment/Surface Water Data Collection, Aberdeen Proving Ground, Maryland (2012-2013): field team leader and supported the total maximum daily load (TMDL) modeling group by overseeing the monthly collection of water quality data, as well as surface water and sediment samples from various streams and rivers that connected to the adjoining Chesapeake Bay. Collected samples in heavily secured active military training ranges, usually after normal working hours or on weekends due to the use of live ordnance exercises. Led team of three environmental scientists in a small watercraft to collect 30 samples monthly across the military installation, which required extensive interaction with military personnel and presented logistical challenges due to the high level of security at each site. Oversaw field sampling, logistics, laboratory management, and the procurement of the field equipment. Client: US EPA Office of Water [OW].
- Florida Inland, Estuary, and Coastal Nutrient Water Quality Criteria Development Support (2012-2013): environmental scientist that supported the US EPA OST in developing numeric nutrient criteria rules in Florida in many phases including the initial determination, draft rule, public comment process and comment response, and implementation. Contributed to the preamble and technical support documents including figure production; estuary system descriptions; and marine lakes, tidal creeks, and south Florida flowing and marine waters analyses. Supported the estuary/coastal comment response effort. Client: US EPA Office of Science and Technology [OST] / Health and Ecological Criteria Division [HECD].
- EPA State and Tribal Grant Program, Nationwide (2008-2010): field auditor that ensured that federal grant agreements and funding allocated to each municipality for drinking water, stormwater, and wastewater projects were correctly used and properly apportioned for each construction project. Completed over 40 EPA engineering inspections and financial audits at multiple municipal wastewater and drinking water treatment facilities throughout the Southeastern and Midwestern United States. Drafted reports for each grant project that assessed the overall state of the project, as well as noting any financial inconsistencies or record keeping discrepancies and to determine the need for follow-up visits. Client: US EPA OW.
- EPA National Rivers and Streams Assessment, Nationwide (2008): field support for river and stream assessments conducted in Tennessee, New York, and New Jersey. Performed physical habitat surveys of each river/stream site, which included the numerous measurements of various ecological indicators, physical attributes, and habitat classification. Carried out physical habitat surveys on streams as small as half a meter wide to 350+ meters wide. Collected various biological samples including water samples, benthic macroinvertebrate, enterococci samples, sediment, and periphyton sampling. Assisted in processing and filtering samples before they were sent to laboratories for further analysis. Client: EPA OW.
- Pennsylvania Department of Environmental Protection TMDL Modeling and Support Services (2008): environmental scientist responsible for gathering substantial amounts of industrial and active coal mine outfall discharge data in support of creating watershed models for southwestern Pennsylvania. Researched and imputed outfall discharge data into large access database for modeling purposes. Client: EPA OW.



## DAVID C. POSTLEWAITE

### *Lead Environmental Scientist*

---

#### NEPA

- Integrated Natural Resource Management Plan (INRMP) for Lake City Army Ammunition Plant, Missouri (2013-2014): project scientist charged with drafting key sections of INRMP for Lake City Army Ammunition Plant including the geology, soils, groundwater, climate, floodplain, stormwater and hazardous waste sections. The INRMP had not been updated since 1998 and required a much research and coordination with the installation to properly update the information in INRMP. Client: US Army Materiel Command [AMC].
- Programmatic EA Building Removal and Demolition of Approximately 6,000 Buildings at 20 Army Installations, Nationwide (2013-2014): project scientist charged with drafting the hazardous, toxic, and radiological waste section of a NEPA programmatic environmental assessment (PEA) for AMC building demolition of over 6,000 structures and industrial facilities. Analysis was extremely complex due to the historical uses of the structures, including ammunition packing facilities, munitions storage bunkers and demilitarization plants. Hazards included paints/caulking containing PCBs, residual contamination from explosive and chemical warfare materiel, asbestos, lead-based paint, and impacts from nearby contaminated sites. Client: US AMC.
- BRAC Environmental Assessments for Walter Reed Army Medical Center (WRAMC) (2007-2008): project scientist responsible for providing geospatial data evaluation and graphic support for various reports and tasks pertaining to the WRAMC BRAC program. Drafted the geological section of the EA with the use of GIS tools. Gathered data to determine whether a Record of Environmental Consideration (REC) was appropriate. Client: USACE, Mobile District.
- Master Planning for U.S. Army Garrison Fort Belvoir, Virginia (2007-2008): environmental scientist responsible for creating EA reports for the specific areas affected by development/construction activities under the 2004 BRAC mandate for Fort Belvoir. Conducted risk analysis on the different development areas and recommended mitigation solutions to potential problems that could be encountered during stages of development by producing multiple area development plans for various areas of the post. Provided advanced geospatial analysis, data management, and graphics support to the Belvoir New Vision Planners (BNVP). Client: USACE, Baltimore District.



# APPENDIX

## C SITE PHOTOGRAPHS

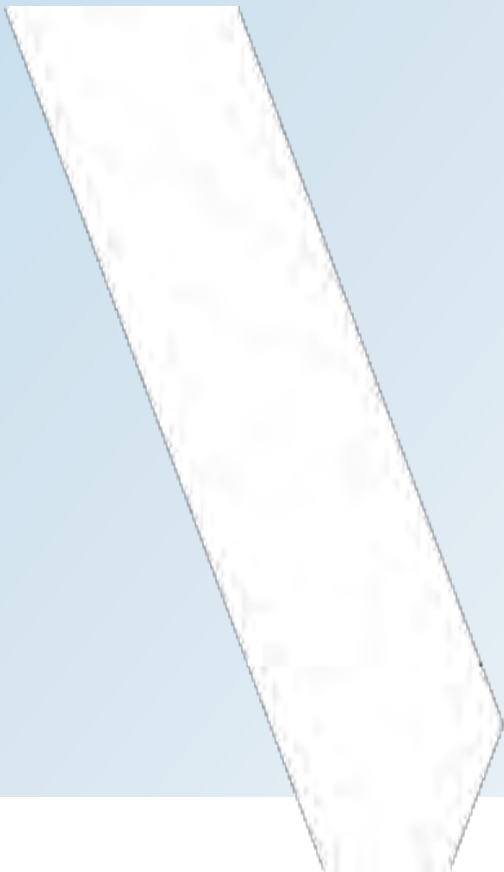





**PHOTOGRAPHIC LOG**

**WMATA**

**White Flint East  
North Bethesda, Maryland**

**PROJECT# 192809U**

**Photo No.**

**Date**

1

August 25, 2021

Looking north at the White Flint Metro Station entrance.



**Photo No.**

**Date**

2

August 25, 2021

Looking west at the White Flint Metro Station entrance.





PHOTOGRAPHIC LOG		
WMATA	White Flint East North Bethesda, Maryland	PROJECT# 192809U

Photo No.	Date
3	August 25, 2021

Looking west inside the mezzanine level of the metro station.

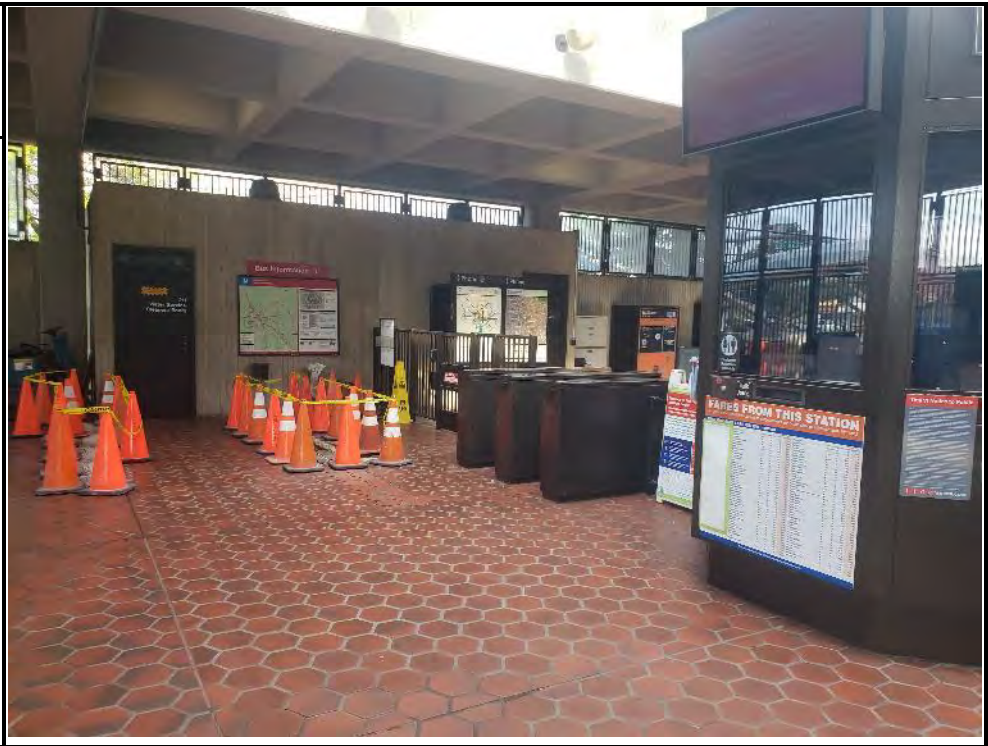

Photo No.	Date
4	August 25, 2021

View of the cleaning equipment room and cleaning supplies cabinet on the west the station's mezzanine level.





PHOTOGRAPHIC LOG		
WMATA	White Flint East North Bethesda, Maryland	PROJECT# 192809U

<b>Photo No.</b> 5	<b>Date</b> August 25, 2021	
<p>Looking north along the western side of the metro rail tracks.</p>		

<b>Photo No.</b> 6	<b>Date</b> August 25, 2021	
<p>Looking south at rail tunnel on the south side of the platform.</p>		



**PHOTOGRAPHIC LOG**

<b>WMATA</b>	<b>White Flint East North Bethesda, Maryland</b>	<b>PROJECT# 192809U</b>
--------------	------------------------------------------------------	-------------------------

<b>Photo No.</b>  7	<b>Date</b>  August 25, 2021
---------------------------	------------------------------------

Looking north along the east side of metro rail tracks.



<b>Photo No.</b>  8	<b>Date</b>  August 25, 2021
---------------------------	------------------------------------

Looking south from the north end of the passenger platform.



**PHOTOGRAPHIC LOG**

<b>WMATA</b>	<b>White Flint East North Bethesda, Maryland</b>	<b>PROJECT# 192809U</b>
--------------	------------------------------------------------------	-------------------------

<b>Photo No.</b>  9	<b>Date</b>  August 25, 2021
---------------------------	------------------------------------

View of air handlers in the Mechanical Equipment Room in the North Service Area.



<b>Photo No.</b>  10	<b>Date</b>  August 25, 2021
----------------------------	------------------------------------

View of communications equipment in the Communications Room in the North Service Area

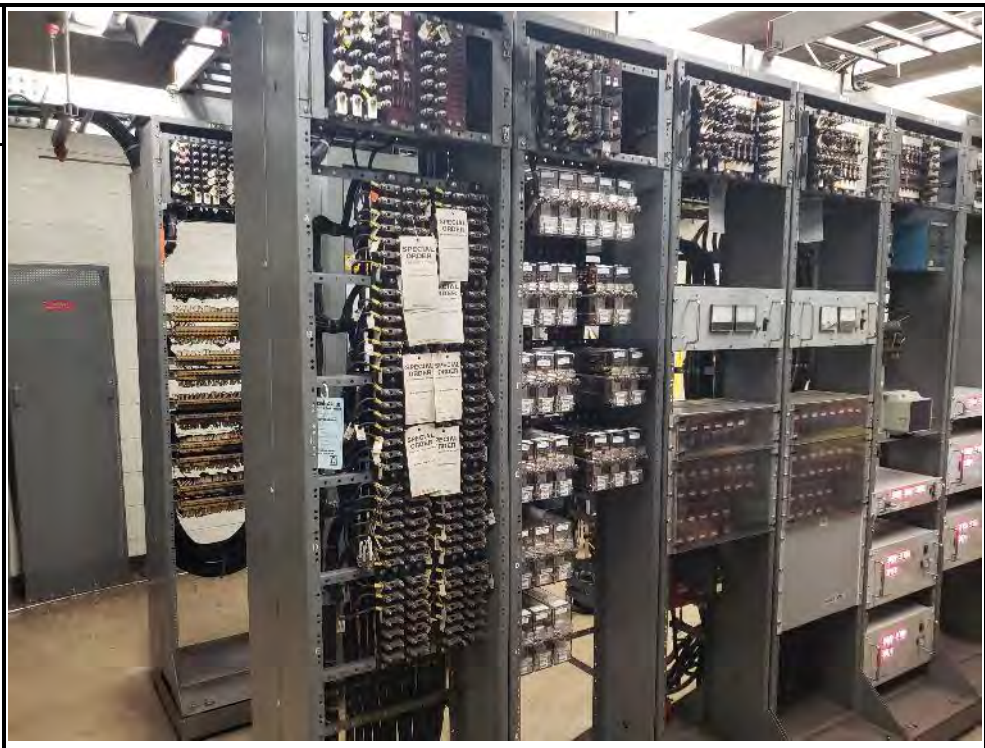



**PHOTOGRAPHIC LOG**

<b>WMATA</b>	<b>White Flint East North Bethesda, Maryland</b>	<b>PROJECT# 192809U</b>
--------------	------------------------------------------------------	-------------------------

Photo No.	Date
11	August 25, 2021

View of a compressor in the Cleaners Room/Water Service Room in the South Service area.



Photo No.	Date
12	August 25, 2021

View of 5-gallon pails of gear oil and brake cleaners stored on a secondary containment in the Cleaners Room/Water Service Room in the South Service area.





<b>PHOTOGRAPHIC LOG</b>		
<b>WMATA</b>	<b>White Flint East North Bethesda, Maryland</b>	<b>PROJECT# 192809U</b>

<b>Photo No.</b>	<b>Date</b>
13	August 25, 2021

Looking west at the entrance to the subterranean pedestrian tunnel that runs underneath Rockville Pike.



<b>Photo No.</b>	<b>Date</b>
14	August 25, 2021

Looking west at the entrance to the subterranean pedestrian tunnel that runs underneath Rockville Pike.

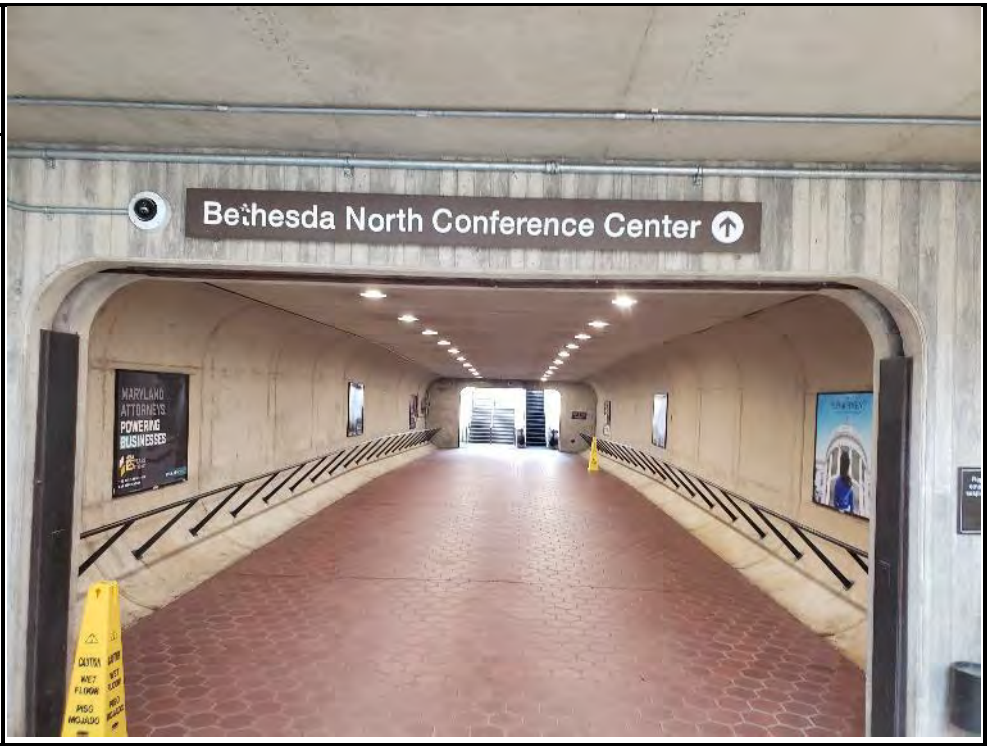





PHOTOGRAPHIC LOG		
WMATA	White Flint East North Bethesda, Maryland	PROJECT# 192809U

Photo No.	Date	
15	August 25, 2021	
<p>Looking northeast at a transformer in the southeast portion of the undeveloped area on the subject property.</p>		

Photo No.	Date	
16	August 25, 2021	
<p>Looking northeast from the western portion of the undeveloped area on the subject property.</p>		



PHOTOGRAPHIC LOG		
WMATA	White Flint East North Bethesda, Maryland	PROJECT# 192809U

Photo No.	Date	
17	August 25, 2021	
Looking northwest from the western portion of the undeveloped area on the subject property		

Photo No.	Date	
18	August 25, 2021	
Looking west from the central portion of the undeveloped area on the subject property		



<b>PHOTOGRAPHIC LOG</b>		
<b>WMATA</b>	<b>White Flint East North Bethesda, Maryland</b>	<b>PROJECT# 192809U</b>

Photo No.	Date	
19	August 25, 2021	<p>Looking north from the north-central portion of the undeveloped area on the subject property</p> 

Photo No.	Date	
20	August 25, 2021	<p>Looking east from the north central portion of the undeveloped area on the subject property</p> 





PHOTOGRAPHIC LOG		
<b>WMATA</b>	<b>White Flint East North Bethesda, Maryland</b>	<b>PROJECT# 192809U</b>

<b>Photo No.</b>	<b>Date</b>	
21	August 25, 2021	
Looking northeast at the stormwater management pond in the northeastern corner of the undeveloped area on the subject property.		

<b>Photo No.</b>	<b>Date</b>	
22	August 25, 2021	
Looking at outfalls adjacent to stormwater management pond in the northeastern portion of the undeveloped area on the subject property.		





PHOTOGRAPHIC LOG		
WMATA	White Flint East North Bethesda, Maryland	PROJECT# 192809U

Photo No.	Date	
23	August 25, 2021	
Looking south at 3 White Flint North from the central portion of the undeveloped area on the subject property.		

Photo No.	Date	
24	August 25, 2021	
Looking east from the central portion of the undeveloped area on the subject property.		



PHOTOGRAPHIC LOG		
WMATA	White Flint East North Bethesda, Maryland	PROJECT# 192809U



Photo No.	Date	
25	August 25, 2021	
Looking at the southwest corner of the parking garage, along Marinelli Road.		

Photo No.	Date	
26	August 25, 2021	
Looking north at 3 White Flint North along Marinelli Road.		



PHOTOGRAPHIC LOG		
<b>WMATA</b>	<b>White Flint East North Bethesda, Maryland</b>	<b>PROJECT# 192809U</b>

Photo No.	Date	
27	August 25, 2021	
<p>Looking northwest at the intersection of Old Georgetown Road and Rockville Pike from the northwestern corner of the subject property.</p>		

Photo No.	Date	
28	August 25, 2021	
<p>Looking south at the White Flint Metro platform in the western portion of the subject property.</p>		



PHOTOGRAPHIC LOG		
WMATA	White Flint East North Bethesda, Maryland	PROJECT# 192809U

Photo No.	Date	
29	August 25, 2021	
Looking northeast at 11800 Old Georgetown Road on the northern side of the subject property.		

Photo No.	Date	
30	August 25, 2021	
Looking west along Old Georgetown Road on the northern perimeter of the subject property.		



**PHOTOGRAPHIC LOG**

<b>WMATA</b>	<b>White Flint East North Bethesda, Maryland</b>	<b>PROJECT# 192809U</b>
--------------	------------------------------------------------------	-------------------------

<b>Photo No.</b>	<b>Date</b>	
31	August 25, 2021	 <p>Looking east from the northeastern corner of the subject property at 11845 Citadel Avenue, 5407 and 5411 Wentworth Place.</p>

<b>Photo No.</b>	<b>Date</b>	
32	August 25, 2021	 <p>Looking south along the eastern perimeter of the subject property along Citadel Avenue.</p>



PHOTOGRAPHIC LOG		
WMATA	White Flint East North Bethesda, Maryland	PROJECT# 192809U

Photo No.	Date	
33	August 25, 2021	
Looking west from the southeastern corner of the subject property, along Marinelli Road.		

Photo No.	Date	
34	August 25, 2021	
Looking east along Marinelli Road, along the south perimeter of the subject property.		



PHOTOGRAPHIC LOG		
WMATA	White Flint East North Bethesda, Maryland	PROJECT# 192809U

Photo No.	Date	
35	August 25, 2021	
Looking west at White Flint Station shopping center west of the subject property, beyond Rockville Pike.		

Photo No.	Date	
36	August 25, 2021	
Looking southwest at 11555 Rockville Pike, US NRC Headquarters, south of the subject property.		

# APPENDIX

## **D** ENVIRONMENTAL DATABASE REPORT

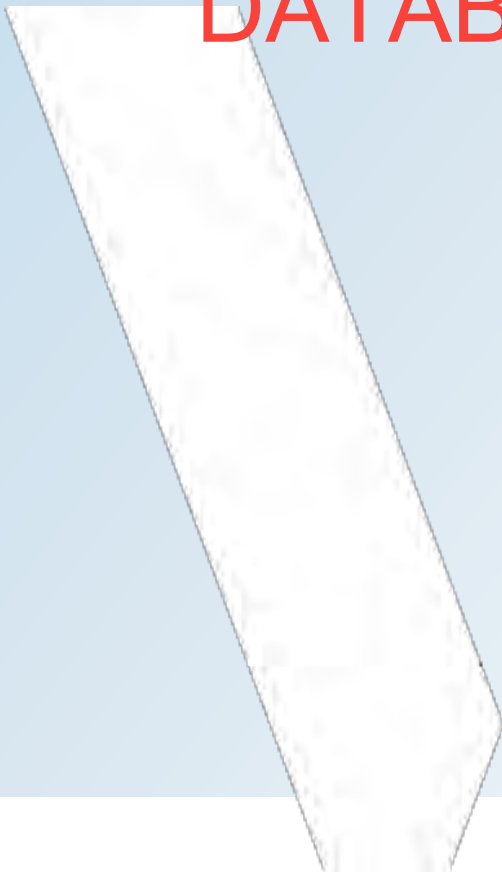





---

# DATABASE REPORT

**Project Property:** *White Flint Metro Station - WMATA  
White Flint Metro Station - WMATA  
White Flint MD 20852*

**Project No:** *Project #192809U Task 9510.02.13*

**Report Type:** *Database Report*

**Order No:** *21082300413*

**Requested by:** *WSP USA*

**Date Completed:** *August 25, 2021*

# Table of Contents

Table of Contents.....	2
Executive Summary.....	3
Executive Summary: Report Summary.....	4
Executive Summary: Site Report Summary - Project Property.....	7
Executive Summary: Site Report Summary - Surrounding Properties.....	8
Executive Summary: Summary by Data Source.....	26
Map.....	47
Aerial.....	50
Topographic Map.....	51
Detail Report.....	52
Unplottable Summary.....	228
Unplottable Report.....	230
Appendix: Database Descriptions.....	238
Definitions.....	248

## **Notice: IMPORTANT LIMITATIONS and YOUR LIABILITY**

**Reliance on information in Report:** This report DOES NOT replace a full Phase I Environmental Site Assessment but is solely intended to be used as database review of environmental records.

**License for use of information in Report:** No page of this report can be used without this cover page, this notice and the project property identifier. The information in Report(s) may not be modified or re-sold.

**Your Liability for misuse:** Using this Service and/or its reports in a manner contrary to this Notice or your agreement will be in breach of copyright and contract and ERIS may obtain damages for such mis-use, including damages caused to third parties, and gives ERIS the right to terminate your account, rescind your license to any previous reports and to bar you from future use of the Service.

**No warranty of Accuracy or Liability for ERIS:** The information contained in this report has been produced by ERIS Information Inc. ("ERIS") using various sources of information, including information provided by Federal and State government departments. The report applies only to the address and up to the date specified on the cover of this report, and any alterations or deviation from this description will require a new report. This report and the data contained herein does not purport to be and does not constitute a guarantee of the accuracy of the information contained herein and does not constitute a legal opinion nor medical advice. Although ERIS has endeavored to present you with information that is accurate, ERIS disclaims, any and all liability for any errors, omissions, or inaccuracies in such information and data, whether attributable to inadvertence, negligence or otherwise, and for any consequences arising therefrom. Liability on the part of ERIS is limited to the monetary value paid for this report.

**Trademark and Copyright:** You may not use the ERIS trademarks or attribute any work to ERIS other than as outlined above. This Service and Report (s) are protected by copyright owned by ERIS Information Inc. Copyright in data used in the Service or Report(s) (the "Data") is owned by ERIS or its licensors. The Service, Report(s) and Data may not be copied or reproduced in whole or in any substantial part without prior written consent of ERIS.

# Executive Summary

## Property Information:

**Project Property:** *White Flint Metro Station - WMATA  
White Flint Metro Station - WMATA White Flint MD 20852*

**Project No:** *Project #192809U Task 9510.02.13*

### **Coordinates:**

**Latitude:** *39.04869032*  
**Longitude:** *-77.11148287*  
**UTM Northing:** *4,324,301.40*  
**UTM Easting:** *317,279.75*  
**UTM Zone:** *UTM Zone 18S*

**Elevation:** *388 FT*

## Order Information:

**Order No:** *21082300413*  
**Date Requested:** *August 23, 2021*  
**Requested by:** *WSP USA*  
**Report Type:** *Database Report*

## Historicals/Products:

<b>Aerial Photographs</b>	<i>Historical Aerials (Boundaries)</i>
<b>Chain of Title &amp; Lien Searches</b>	<i>Environmental Lien Search</i>
<b>City Directory Search</b>	<i>CD - 2 Street Search</i>
<b>ERIS Xplorer</b>	<a href="#"><i>ERIS Xplorer</i></a>
<b>Excel Add-On</b>	<i>Excel Add-On</i>
<b>Fire Insurance Maps</b>	<i>US Fire Insurance Maps</i>
<b>Physical Setting Report (PSR)</b>	<i>Physical Setting Report (PSR)</i>
<b>Topographic Map</b>	<i>Topographic Maps</i>

# Executive Summary: Report Summary

Database	Searched	Search Radius	Project Property	Within 0.12mi	0.125mi to 0.25mi	0.25mi to 0.50mi	0.50mi to 1.00mi	Total
<b>Standard Environmental Records</b>								
<b>Federal</b>								
DOE FUSRAP	Y	1	0	0	0	0	0	0
NPL	Y	1	0	0	0	0	0	0
PROPOSED NPL	Y	1	0	0	0	0	0	0
DELETED NPL	Y	0.5	0	0	0	0	-	0
SEMS	Y	0.5	0	0	0	0	-	0
SEMS ARCHIVE	Y	0.5	0	0	0	0	-	0
ODI	Y	0.5	0	0	0	0	-	0
CERCLIS	Y	0.5	0	0	0	0	-	0
IODI	Y	0.5	0	0	0	0	-	0
CERCLIS NFRAP	Y	0.5	0	0	0	0	-	0
CERCLIS LIENS	Y	PO	0	-	-	-	-	0
RCRA CORRACTS	Y	1	0	0	0	0	0	0
RCRA TSD	Y	0.5	0	0	0	0	-	0
RCRA LQG	Y	0.25	0	0	0	-	-	0
RCRA SQG	Y	0.25	0	4	10	-	-	14
RCRA VSQG	Y	0.25	0	4	8	-	-	12
RCRA NON GEN	Y	0.25	0	2	7	-	-	9
FED ENG	Y	0.5	0	0	0	0	-	0
FED INST	Y	0.5	0	0	0	0	-	0
LUCIS	Y	0.5	0	0	0	0	-	0
ERNS 1982 TO 1986	Y	PO	0	-	-	-	-	0
ERNS 1987 TO 1989	Y	PO	0	-	-	-	-	0
ERNS	Y	PO	0	2	-	-	-	2
FED BROWNFIELDS	Y	0.5	0	0	0	0	-	0
FEMA UST	Y	0.25	0	0	0	-	-	0
FRP	Y	0.25	0	0	0	-	-	0
HIST GAS STATIONS	Y	0.25	0	0	0	-	-	0



<b>Database</b>	<b>Searched</b>	<b>Search Radius</b>	<b>Project Property</b>	<b>Within 0.12mi</b>	<b>0.125mi to 0.25mi</b>	<b>0.25mi to 0.50mi</b>	<b>0.50mi to 1.00mi</b>	<b>Total</b>
REFN	Y	0.25	0	0	0	-	-	0
BULK TERMINAL	Y	0.25	0	0	0	-	-	0
SEMS LIEN	Y	PO	0	-	-	-	-	0
SUPERFUND ROD	Y	1	0	0	0	0	0	0
<b>State</b>								
SHWS	Y	1	0	0	1	3	3	7
DELISTED SHWS	Y	1	0	0	0	1	0	1
SWF	Y	0.5	0	0	0	0	-	0
SWF HIST	Y	0.5	0	0	0	0	-	0
UST	Y	0.25	0	7	18	-	-	25
DELISTED UST	Y	0.25	0	0	0	-	-	0
AST	Y	0.25	0	1	1	-	-	2
DELISTED TANKS	Y	0.25	0	1	0	-	-	1
LUC	Y	0.5	0	0	0	0	-	0
OCP	Y	0.5	0	16	34	63	-	113
DELISTED OCP	Y	0.5	0	1	0	0	-	1
VCP	Y	0.5	0	0	0	2	-	2
BROWNFIELDS	Y	0.5	0	0	0	0	-	0
<b>Tribal</b>								
INDIAN LUST	Y	0.5	0	0	0	0	-	0
INDIAN UST	Y	0.25	0	0	0	-	-	0
DELISTED ILST	Y	0.5	0	0	0	0	-	0
DELISTED IUST	Y	0.25	0	0	0	-	-	0
<b>County</b>	<b>No County standard environmental record sources available for this State.</b>							
<b><u>Additional Environmental Records</u></b>								
<b>Federal</b>								
PFAS NPL	Y	0.5	0	0	0	0	-	0
FINDS/FRS	Y	PO	0	-	-	-	-	0
TRIS	Y	PO	0	-	-	-	-	0
PFAS TRI	Y	0.5	0	0	0	0	-	0
PFAS WATER	Y	0.5	0	0	0	0	-	0
HMIRS	Y	0.125	0	2	-	-	-	2
NCDL	Y	0.125	0	0	-	-	-	0

Database	Searched	Search Radius	Project Property	Within 0.12mi	0.125mi to 0.25mi	0.25mi to 0.50mi	0.50mi to 1.00mi	Total
TSCA	Y	0.125	0	0	-	-	-	0
HIST TSCA	Y	0.125	0	0	-	-	-	0
FTTS ADMIN	Y	PO	0	-	-	-	-	0
FTTS INSP	Y	PO	0	-	-	-	-	0
PRP	Y	PO	0	-	-	-	-	0
SCRD DRYCLEANER	Y	0.5	0	0	0	0	-	0
ICIS	Y	PO	0	-	-	-	-	0
FED DRYCLEANERS	Y	0.25	0	2	0	-	-	2
DELISTED FED DRY	Y	0.25	0	0	0	-	-	0
FUDS	Y	1	0	0	0	0	0	0
FORMER NIKE	Y	1	0	0	0	0	0	0
PIPELINE INCIDENT	Y	PO	0	-	-	-	-	0
MLTS	Y	PO	0	-	-	-	-	0
HIST MLTS	Y	PO	0	-	-	-	-	0
MINES	Y	0.25	0	0	0	-	-	0
SMCRA	Y	1	0	0	0	0	0	0
MRDS	Y	1	0	0	0	0	0	0
URANIUM	Y	1	0	0	0	0	0	0
ALT FUELS	Y	0.25	0	0	16	-	-	16
SSTS	Y	0.25	0	1	0	-	-	1
PCB	Y	0.5	0	0	0	0	-	0
<b>State</b>								
SPILLS	Y	0.125	0	19	-	-	-	19
DRYCLEANERS	Y	0.25	0	2	0	-	-	2
<b>Tribal</b> <i>No Tribal additional environmental record sources available for this State.</i>								
<b>County</b> <i>No County additional environmental record sources available for this State.</i>								
<b>Total:</b>			0	64	95	69	3	231

\* PO – Property Only

\* 'Property and adjoining properties' database search radii are set at 0.25 miles.

## Executive Summary: Site Report Summary - Project Property

<i>Map Key</i>	<i>DB</i>	<i>Company/Site Name</i>	<i>Address</i>	<i>Direction</i>	<i>Distance (mi/ft)</i>	<i>Elev Diff (ft)</i>	<i>Page Number</i>
--------------------	-----------	--------------------------	----------------	------------------	-----------------------------	---------------------------	------------------------

No records found in the selected databases for the project property.



## Executive Summary: Site Report Summary - Surrounding Properties

Map Key	DB	Company/Site Name	Address	Direction	Distance (mi/ft)	Elev Diff (ft)	Page Number
<a href="#">1</a>	UST	North Bethesda Center Office One	11601 Landsdown Street North Bethesda MD 20852	SW	0.00 / 17.63	16	<a href="#">52</a>
			<b>Tank ID   Tank Status Desc:</b> 1   Currently In Use				
<a href="#">1</a>	OCP	NORTH BETHESDA CENTER OFFICE ONE	11601 LANDSDOWN ST BETHESDA MD 20852	SW	0.00 / 17.63	16	<a href="#">53</a>
			<b>Case No   Status:</b> 12-0317MO   OPEN				
<a href="#">2</a>	DELISTED OCP	THREE WHITE FLINT NORTH BLDG	11777 GEORGETOWN RD BETHESDA MD 20852	NNE	0.00 / 25.23	-9	<a href="#">53</a>
<a href="#">3</a>	SPILLS	White Flint Station Condos	11800 Old Georgetown Rd North Bethesda MD 20852	NNE	0.01 / 39.60	-1	<a href="#">53</a>
			<b>Data ID:</b> 21498				
<a href="#">4</a>	SPILLS	White Flint Station	11750 Old Georgetown Rd Rockville MD 20852	NE	0.01 / 41.52	-18	<a href="#">54</a>
<a href="#">4</a>	SPILLS	White Flint Station	11750 Old Georgetown Rd Rockville MD 20852	NE	0.01 / 41.52	-18	<a href="#">55</a>
			<b>Data ID:</b> 23419				
<a href="#">4</a>	SPILLS	White Flint Station	11750 Old Georgetown Rd Rockville MD 20852	NE	0.01 / 41.52	-18	<a href="#">55</a>
			<b>Data ID:</b> 22443				
<a href="#">5</a>	SPILLS		11800 OLD GEORGETOWN ROAD, N BETHESDA, MD, 20852 ROCKVILLE MD 20852	N	0.01 / 53.71	4	<a href="#">56</a>
			<b>Data ID:</b> 65861				
<a href="#">5</a>	SPILLS		11800 OLD GEORGETOWN ROAD, N BETHESDA, MD, 20852 ROCKVILLE MD 20852	N	0.01 / 53.71	4	<a href="#">57</a>
			<b>Data ID:</b> 65863				
<a href="#">5</a>	SPILLS		11800 Old Georgetown Rd Rockville MD	N	0.01 / 53.71	4	<a href="#">58</a>
			<b>Data ID:</b> 66076				
<a href="#">5</a>	ERNS		11800 OLD GEORGETOWN RD ROCKVILLE MD	N	0.01 / 53.71	4	<a href="#">59</a>
			<b>NRC Report No:</b> 1188792				
<a href="#">5</a>	ERNS		11800 OLD GEORGETOWN RD ROCKVILLE MD	N	0.01 / 53.71	4	<a href="#">61</a>

Map Key	DB	Company/Site Name	Address	Direction	Distance (mi/ft)	Elev Diff (ft)	Page Number
<b>NRC Report No:</b> 1188625							
<a href="#">6</a>	HMIRS		11710 OLD GEORGETOWN RD ROCKVILLE MD	WNW	0.01 / 57.68	20	<a href="#">62</a>
<a href="#">6</a>	HMIRS		11710 OLD GEORGETOWN RD ROCKVILLE MD	WNW	0.01 / 57.68	20	<a href="#">64</a>
<a href="#">7</a>	SPILLS		11618 Rockville Pk Rockville MD 20815	WSW	0.02 / 85.96	15	<a href="#">66</a>
<a href="#">7</a>	SPILLS		11618 Rockville Pk Rockville MD 20815	WSW	0.02 / 85.96	15	<a href="#">66</a>
<b>Data ID:</b> 23154							
<a href="#">8</a>	SPILLS		11618 Rockville Pike Rockville MD 20815	WSW	0.02 / 86.89	15	<a href="#">67</a>
<b>Data ID:</b> 23180							
<a href="#">8</a>	SPILLS	Pho Eatery	11618 Rockville Pike Rockville MD 20815	WSW	0.02 / 86.89	15	<a href="#">68</a>
<b>Data ID:</b> 23193							
<a href="#">8</a>	SPILLS		11618 Rockville Pike Rockville MD 20815	WSW	0.02 / 86.89	15	<a href="#">69</a>
<b>Data ID:</b> 27797							
<a href="#">9</a>	OCP	WHITE FLINT STATION	11620 ROCKVILLE PIKE ROCKVILLE MD 20852	WSW	0.02 / 86.98	15	<a href="#">69</a>
<b>Case No / Status:</b> 93-2685MO1   CLOSED							
<a href="#">10</a>	RCRA SQG	WMATA MONTGOMERY BUS DIVISION	5400 MARINELLI RD ROCKVILLE MD 20852	ESE	0.02 / 130.12	-23	<a href="#">70</a>
<b>EPA Handler ID:</b> MDD981111636							
<a href="#">10</a>	OCP	WMATA	5400 MARINELLI RD ROCKVILLE MD 20852	ESE	0.02 / 130.12	-23	<a href="#">74</a>
<b>Case No / Status:</b> 10-0198MO   CLOSED							
<a href="#">10</a>	OCP	WMATA	5400 MARINELLI RD ROCKVILLE MD 20895	ESE	0.02 / 130.12	-23	<a href="#">74</a>
<b>Case No / Status:</b> 11-0597MO   CLOSED							
<a href="#">10</a>	OCP	WMATA MONTGOMERY BUS DIV	5400 MARINELLI RD ROCKVILLE MD 20852	ESE	0.02 / 130.12	-23	<a href="#">74</a>
<b>Case No / Status:</b> 94-2580MO1   CANCELLED							
<a href="#">10</a>	OCP	WASHINGTON METRO YARD	5400 MARINELLI RD ROCKVILLE MD 20852	ESE	0.02 / 130.12	-23	<a href="#">74</a>

Map Key	DB	Company/Site Name	Address	Direction	Distance (mi/ft)	Elev Diff (ft)	Page Number	
			<b>Case No / Status:</b> 94-2679MO1   CLOSED					
<a href="#">10</a>	OCP	WMATA	5400 MARINELLI RD ROCKVILLE MD 20852	ESE	0.02 / 130.12	-23	<a href="#">74</a>	
			<b>Case No / Status:</b> 10-0421MO   CLOSED					
<a href="#">10</a>	OCP	WMATA MONTGOMERY BUS DIV	5400 MARINELLI RD ROCKVILLE MD 20852	ESE	0.02 / 130.12	-23	<a href="#">74</a>	
			<b>Case No / Status:</b> 12-0723MO   OPEN					
<a href="#">10</a>	OCP	WMATA METRO GARAGE	5400 MARINELLI RD ROCKVILLE MD 20852	ESE	0.02 / 130.12	-23	<a href="#">75</a>	
			<b>Case No / Status:</b> 6-1135MO   CLOSED					
<a href="#">10</a>	OCP	WMATA BUS DIVISION	5400 MARINELLI RD ROCKVILLE MD 20852	ESE	0.02 / 130.12	-23	<a href="#">75</a>	
			<b>Case No / Status:</b> 91-0012MO   CLOSED					
<a href="#">10</a>	DELISTED TANKS	WMATA Montgomery Bus Division	5400 Marinelli Rd Rockville MD 20852	ESE	0.02 / 130.12	-23	<a href="#">75</a>	
<a href="#">10</a>	UST	Montgomery Bus Division	5400 Marinelli Road Rockville MD 20852	ESE	0.02 / 130.12	-23	<a href="#">75</a>	
			<b>Tank ID / Tank Status Desc:</b> 11   Permanently Out Of Use, 19   Currently In Use, 6   Permanently Out Of Use, 18   Currently In Use, 2   Permanently Out Of Use, 9   Permanently Out Of Use, 14   Currently In Use, 5   Permanently Out Of Use, 7   Permanently Out Of Use, 8   Permanently Out Of Use, 15   Currently In Use, 17   Currently In Use, 4   Permanently Out Of Use, 10   Permanently Out Of Use, 20   Currently In Use, 1   Permanently Out Of Use, 12   Permanently Out Of Use, 13   Currently In Use, 16   Currently In Use, 3   Permanently Out Of Use					
<a href="#">10</a>	SPILLS	Montgomery Bus Division for WMATA	5400 Marinelli Rd Rockville MD 20852	ESE	0.02 / 130.12	-23	<a href="#">82</a>	
<a href="#">10</a>	SPILLS	Washington Metro Transit	5400 Marinelli Road Rockville MD 20852	ESE	0.02 / 130.12	-23	<a href="#">83</a>	
<a href="#">10</a>	SPILLS	Montgomery Bus Division for WMATA	5400 Marinelli Rd Rockville MD 20852	ESE	0.02 / 130.12	-23	<a href="#">83</a>	
			<b>Data ID:</b> 20026					
<a href="#">10</a>	SPILLS	Montgomery Bus Division for WMATA	5400 Marinelli Road Rockville MD 20852	ESE	0.02 / 130.12	-23	<a href="#">84</a>	
			<b>Data ID:</b> 29335					
<a href="#">10</a>	SPILLS	Washington Metro Transit	5400 Marinelli Road Rockville MD 20852	ESE	0.02 / 130.12	-23	<a href="#">85</a>	
			<b>Data ID:</b> 995					
<a href="#">10</a>	AST	WMATA Montgomery Bus Division	5400 Marinelli Rd Rockville MD 20852	ESE	0.02 / 130.12	-23	<a href="#">86</a>	



Map Key	DB	Company/Site Name	Address	Direction	Distance (mi/ft)	Elev Diff (ft)	Page Number
<a href="#">10</a>	SPILLS	WMATA Montgomery Bus Division	5400 MARINELLI ROAD, ROCKVILLE, MD, 20852 ROCKVILLE MD 20852 <i>Data ID: 95139</i>	ESE	0.02 / 130.12	-23	<a href="#">87</a>
<a href="#">10</a>	SPILLS	WMATA Montgomery Bus Division	5400 MARINELLI ROAD, ROCKVILLE, MD, 20852 ROCKVILLE MD 20852 <i>Data ID: 95121</i>	ESE	0.02 / 130.12	-23	<a href="#">88</a>
<a href="#">11</a>	OCP	US NUCLEAR REGULATORY COMMISSION	11555 ROCKVILLE PIKE ROCKVILLE MD 20852  <i>Case No   Status: 10-0147MO   CLOSED</i>	SSW	0.04 / 206.64	18	<a href="#">89</a>
<a href="#">11</a>	OCP	US NUCLEAR REGULATORY COMMISSION	11555 ROCKVILLE PIKE ROCKVILLE MD 20852  <i>Case No   Status: 02-1105MO1   CLOSED</i>	SSW	0.04 / 206.64	18	<a href="#">89</a>
<a href="#">11</a>	UST	U.S. Nuclear Regulatory Commission HQ	11555 Rockville Pike Rockville MD 20852  <i>Tank ID   Tank Status Desc: 1   Permanently Out Of Use</i>	SSW	0.04 / 206.64	18	<a href="#">89</a>
<a href="#">11</a>	UST	WHF (White Flint)	11555 Rockville Pike Suite 210 Bethesda MD 20814  <i>Tank ID   Tank Status Desc: 1   Permanently Out of Use</i>	SSW	0.04 / 206.64	18	<a href="#">90</a>
<a href="#">12</a>	SSTS	DISINFEXOL LLC	12017 NEBEL ST - ROCKVILLE MD 20852  <i>Establishment No: 95747-MD-1</i>	NE	0.06 / 318.31	-41	<a href="#">91</a>
<a href="#">13</a>	RCRA VSQG	GOLDEN GEARS AUTOMOTIVE INC	12025 NEBEL ST ROCKVILLE MD 20852  <i>EPA Handler ID: MDD985408467</i>	NE	0.06 / 333.51	-44	<a href="#">91</a>
<a href="#">14</a>	RCRA SQG	GOODYEAR AUTO SERVICE CTR - ROCKVILLE	11800 ROCKVILLE RD ROCKVILLE MD 20852  <i>EPA Handler ID: MDD981744436</i>	WNW	0.06 / 334.91	11	<a href="#">92</a>
<a href="#">14</a>	OCP	MID PIKE PLAZA - DUMPING	11800 ROCKVILLE PIKE ROCKVILLE MD 20852  <i>Case No   Status: 93-2025MO   CLOSED</i>	WNW	0.06 / 334.91	11	<a href="#">93</a>
<a href="#">14</a>	RCRA NON GEN	CVS PHARMACY 1879	11800 ROCKVILLE PIKE MID PIKE PLAZA ROCKVILLE MD 20852 <i>EPA Handler ID: MDR000525657</i>	WNW	0.06 / 334.91	11	<a href="#">94</a>
<a href="#">15</a>	RCRA SQG	DRYCLEAN PRO	11802 ROCKVILLE PIKE UNIT E ROCKVILLE MD 20852 <i>EPA Handler ID: MDD985381284</i>	WNW	0.07 / 345.50	11	<a href="#">96</a>
<a href="#">15</a>	DRYCLEANERS	DRYCLEAN PRO - ROCKVILLE PIKE	11802 ROCKVILLE PIKE ROCKVILLE, MD 20852	WNW	0.07 / 345.50	11	<a href="#">98</a>

Map Key	DB	Company/Site Name	Address	Direction	Distance (mi/ft)	Elev Diff (ft)	Page Number
			MD				
<a href="#">15</a>	FED DRYCLEANERS	DRY CLEAN PRO	11802 ROCKVILLE PIKE ROCKVILLE MD 20852 <i>FRS Facility ID: 110001851185</i>	WNW	0.07 / 345.50	11	<a href="#">98</a>
<a href="#">16</a>	UST	The Forum Condominium	11801 Rockville Pike Rockville MD 20852 <i>Tank ID   Tank Status Desc: 1   Permanently Out Of Use</i>	WNW	0.08 / 419.22	10	<a href="#">98</a>
<a href="#">16</a>	OCP	THE FORUM CONDOMINIUM	11801 ROCKVILLE PIKE ROCKVILLE MD 20852 <i>Case No   Status: 19-0258MO   CLOSED</i>	WNW	0.08 / 419.22	10	<a href="#">99</a>
<a href="#">17</a>	DRYCLEANERS	DRYCLEAN PLUS	11530 ROCKVILLE PIKE ROCKVILLE, MD 20852 MD	SSW	0.09 / 486.45	19	<a href="#">99</a>
<a href="#">17</a>	FED DRYCLEANERS	DRYCLEAN PLUS	11530-E ROCKVILLE PIKE ROCKVILLE MD 20852 <i>FRS Facility ID: 110019879247</i>	SSW	0.09 / 486.45	19	<a href="#">99</a>
<a href="#">18</a>	UST	US N.R.C.	11545 Rockville Pike Rockville MD 20852 <i>Tank ID   Tank Status Desc: 1   Currently In Use</i>	SSW	0.10 / 518.30	19	<a href="#">99</a>
<a href="#">19</a>	RCRA VSQG	DRYCLEAN PLUS	11520E ROCKVILLE PIKE ROCKVILLE MD 20852 <i>EPA Handler ID: MD0000136960</i>	SSW	0.10 / 539.68	19	<a href="#">100</a>
<a href="#">20</a>	RCRA VSQG	JAGUAR BETHESDA - LAND ROVER BETHESDA	11617 OLD GEORGETOWN RD NORTH BETHESDA MD 20852 <i>EPA Handler ID: MDD024258154</i>	W	0.10 / 548.38	3	<a href="#">102</a>
<a href="#">20</a>	OCP	MANHATTAN AUTO SALES	11617 OLD GEORGETOWN RD ROCKVILLE MD 20852 <i>Case No   Status: 91-2074MO   CLOSED</i>	W	0.10 / 548.38	3	<a href="#">105</a>
<a href="#">20</a>	OCP	GILBERT R LYONS, OIL VEHICLE OPERATOR	11617 OLD GEORGETOWN RD ROCKVILLE MD 20852 <i>Case No   Status: 91-2075MO1   CLOSED</i>	W	0.10 / 548.38	3	<a href="#">105</a>
<a href="#">20</a>	UST	Manhattan Imported Cars	11617 Old Georgetown Road Rockville MD 20852 <i>Tank ID   Tank Status Desc: 1   Permanently Out of Use, 3   Permanently Out of Use, 2   Permanently Out of Use</i>	W	0.10 / 548.38	3	<a href="#">106</a>
<a href="#">21</a>	RCRA SQG	CHARLES TOYOTA SPECIALISTS	12122 NEBEL ST ROCKVILLE MD 20852 <i>EPA Handler ID: MDD985416403</i>	NNE	0.11 / 556.52	-22	<a href="#">107</a>

Map Key	DB	Company/Site Name	Address	Direction	Distance (mi/ft)	Elev Diff (ft)	Page Number
<a href="#">22</a>	RCRA VSQG	POTOMAC WOODWORK INC	12130 NEBEL ST ROCKVILLE MD 20852 <i>EPA Handler ID:</i> MDD985381300	NNE	0.11 / 576.21	-19	<a href="#">108</a>
<a href="#">23</a>	RCRA NON GEN	DRYCLEAN PLUS	11530 E ROCKVILLE PIKE ROCKVILLE MD 20852-0000 <i>EPA Handler ID:</i> MDP000006048	SSW	0.12 / 637.21	17	<a href="#">109</a>
<a href="#">24</a>	OCP	JW FRYE INC	11901 MAPLE AVE ROCKVILLE MD 20852 <i>Case No / Status:</i> 04-0388MO1   CLOSED	NNW	0.13 / 691.92	7	<a href="#">111</a>
<a href="#">24</a>	UST	J.W. Frye, Inc.	11901 Maple Avenue Rockville MD 20852 <i>Tank ID   Tank Status Desc:</i> 1   Permanently Out of Use, 2   Permanently Out of Use	NNW	0.13 / 691.92	7	<a href="#">111</a>
<a href="#">25</a>	RCRA NON GEN	M & V TRANSPORT INC	5320 MARINELLI ROAD ROCKVILLE MD 20852 <i>EPA Handler ID:</i> MDD980720510	ESE	0.14 / 744.66	-55	<a href="#">112</a>
<a href="#">25</a>	RCRA NON GEN	M & M TANK LINES OF VIRGINIA	5320 MARINELLI ROAD ROCKVILLE MD 20852 <i>EPA Handler ID:</i> MDD069272748	ESE	0.14 / 744.66	-55	<a href="#">113</a>
<a href="#">25</a>	OCP	FOUNDATION SCHOOL	5320 MARINELLI RD BETHESDA MD 20852 <i>Case No / Status:</i> 94-0960MO   CLOSED	ESE	0.14 / 744.66	-55	<a href="#">114</a>
<a href="#">26</a>	OCP	PALLADIUM PROPERTIES	5330-5334 MARINELLI RD ROCKVILLE MD 20852 <i>Case No / Status:</i> 11-0076MO   CLOSED	ESE	0.14 / 763.92	-56	<a href="#">115</a>
<a href="#">26</a>	UST	Palladium Properties / Former McCormick Paints, Paper USA	5330-5332 Marinelli Road Rockville MD 20852 <i>Tank ID   Tank Status Desc:</i> 2   Permanently Out Of Use, 1   Permanently Out Of Use, 3   Permanently Out Of Use	ESE	0.14 / 763.92	-56	<a href="#">115</a>
<a href="#">27</a>	OCP	BARTLETT TREE EXPERT CO	12200 NEBEL ST ROCKVILLE MD 20852 <i>Case No / Status:</i> 02-1074MO1   CLOSED	NNE	0.15 / 807.88	-9	<a href="#">116</a>
<a href="#">27</a>	UST	Bartlett Tree Experts	12200 Nebel Street Rockville MD 20852 <i>Tank ID   Tank Status Desc:</i> 1   Permanently Out of Use	NNE	0.15 / 807.88	-9	<a href="#">116</a>
<a href="#">28</a>	OCP	COMMERCIAL BUILDING	11921 ROCKVILLE PIKE ROCKVILLE MD 20852 <i>Case No / Status:</i> 03-0755MO1   CANCELLED	NW	0.16 / 835.47	11	<a href="#">117</a>
<a href="#">28</a>	OCP	ONE MONTROSE METRO	11921 ROCKVILLE PIKE ROCKVILLE MD 20852 <i>Case No / Status:</i> 03-0800MO1   CLOSED	NW	0.16 / 835.47	11	<a href="#">117</a>



Map Key	DB	Company/Site Name	Address	Direction	Distance (mi/ft)	Elev Diff (ft)	Page Number
<a href="#">28</a>	UST	Montrose One	11921 Rockville Pike Rockville MD 20847	NW	0.16 / 835.47	11	<a href="#">118</a>
<b>Tank ID   Tank Status Desc:</b> 1   Permanently Out of Use							
<a href="#">28</a>	OCP	MONTROSE METRO I	11921 ROCKVILLE PIKE ROCKVILLE MD 20852	NW	0.16 / 835.47	11	<a href="#">118</a>
<b>Case No   Status:</b> 17-0563MO   CLOSED							
<a href="#">29</a>	OCP	ACADEMY HEAT & AIR	11720 NEBEL ST ROCKVILLE MD 20852	E	0.16 / 853.83	-51	<a href="#">119</a>
<b>Case No   Status:</b> 92-1970MO1   CLOSED							
<a href="#">29</a>	UST	Academy Hieghts & A/L	11720 Nebel Street Rockville MD 20852	E	0.16 / 853.83	-51	<a href="#">119</a>
<b>Tank ID   Tank Status Desc:</b> 1   Permanently Out of Use							
<a href="#">30</a>	RCRA VSQG	HDR BODY SHOP INC	11909 MAPLE AVE ROCKVILLE MD 20852	NNW	0.16 / 867.56	10	<a href="#">120</a>
<b>EPA Handler ID:</b> MDD096357066							
<a href="#">31</a>	RCRA VSQG	STAPLES THE OFFICE SUPERSTORE EATS, INC #0026	11503 ROCKVILLE PIKE, STE B ROCKVILLE MD 20852	S	0.17 / 889.64	8	<a href="#">122</a>
<b>EPA Handler ID:</b> MDR000526409							
<a href="#">32</a>	RCRA SQG	DECATUR PRESS INC	5301 MARINELLI RD ROCKVILLE MD 20852	E	0.17 / 909.30	-60	<a href="#">123</a>
<b>EPA Handler ID:</b> MDD003248325							
<a href="#">33</a>	ALT FUELS	Pike & Rose - Tesla Destination	11830 Grand Park Ave North Bethesda MD 20852	W	0.17 / 916.05	-5	<a href="#">124</a>
<b>ID:</b> 169026							
<a href="#">34</a>	RCRA SQG	VOB AUTO SALES	11605 OLD GEORGETOWN RD ROCKVILLE MD 20852	W	0.18 / 940.92	-7	<a href="#">125</a>
<b>EPA Handler ID:</b> MDR000005983							
<a href="#">34</a>	OCP	VOB AUTO SALES	11605 OLD GEORGETOWN RD ROCKVILLE MD 20852	W	0.18 / 940.92	-7	<a href="#">126</a>
<b>Case No   Status:</b> 90-0943MO1   CLOSED							
<a href="#">34</a>	OCP	VOB NISSAN	11605 OLD GEORGETOWN RD ROCKVILLE MD 20852	W	0.18 / 940.92	-7	<a href="#">127</a>
<b>Case No   Status:</b> 08-0375MO   CLOSED							
<a href="#">34</a>	UST	VOB Auto Sales	11605 Old Georgetown Road Rockville MD 20852	W	0.18 / 940.92	-7	<a href="#">127</a>
<b>Tank ID   Tank Status Desc:</b> 1   Permanently Out Of Use, 2   Permanently Out Of Use, 3   Permanently Out Of Use, 6   Permanently Out Of Use, 4   Permanently Out Of Use, 5   Permanently Out Of Use							
<a href="#">35</a>	RCRA VSQG	JIFFY LUBE STORE NO 1272	5535 NICHOLSON LN ROCKVILLE MD 20852-3133	SSE	0.19 / 985.45	-25	<a href="#">129</a>

Map Key	DB	Company/Site Name	Address	Direction	Distance (mi/ft)	Elev Diff (ft)	Page Number	
			<b>EPA Handler ID:</b> MDD985382464					
<a href="#">35</a>	AST	Jiffy Lube #1272	5535 Nicholson Ln Rockville MD 20852	SSE	0.19 / 985.45	-25	<a href="#">131</a>	
<a href="#">36</a>	OCP	CECTEC DEMO PROPERTY	5650 NICHOLSON LANE ROCKVILLE MD 20852	SSW	0.19 / 992.90	5	<a href="#">137</a>	
			<b>Case No / Status:</b> 03-2010MO1   CLOSED					
<a href="#">36</a>	OCP	NUCLEAR REGULATORY COMM	5650 NICHOLSON LANE ROCKVILLE MD 20852	SSW	0.19 / 992.90	5	<a href="#">137</a>	
			<b>Case No / Status:</b> 90-1957MO   CLOSED					
<a href="#">36</a>	UST	Woodglen Park #1	5650 Nicholson Lane Rockville MD 20847	SSW	0.19 / 992.90	5	<a href="#">137</a>	
			<b>Tank ID   Tank Status Desc:</b> 1   Permanently Out of Use					
<a href="#">36</a>	UST	WoodGlen Park #1	5650 Nicholson Lane Rockville MD 20852	SSW	0.19 / 992.90	5	<a href="#">138</a>	
			<b>Tank ID   Tank Status Desc:</b> 1   Permanently Out of Use					
<a href="#">37</a>	OCP	WASHINGTON GAS - NORTHWEST STATION	11801 NEBEL ST ROCKVILLE MD 20852	E	0.19 / 996.90	-50	<a href="#">139</a>	
			<b>Case No / Status:</b> 92-1074MO   CLOSED					
<a href="#">37</a>	OCP	WASHINGTON GAS NW STATION	11801 NEBEL ST ROCKVILLE MD 20852	E	0.19 / 996.90	-50	<a href="#">139</a>	
			<b>Case No / Status:</b> 08-0558MO1   CLOSED					
<a href="#">37</a>	UST	Washington Gas - Northwest Station	11801 Nebel Street Rockville MD 20852	E	0.19 / 996.90	-50	<a href="#">139</a>	
			<b>Tank ID   Tank Status Desc:</b> 2   Permanently Out Of Use, 1   Permanently Out Of Use, 3   Permanently Out Of Use, 4   Permanently Out Of Use					
<a href="#">37</a>	RCRA SQG	WASHINGTON GAS - NORTHWEST STATION	11801 NEBEL ST ROCKVILLE MD 20852	E	0.19 / 996.90	-50	<a href="#">141</a>	
			<b>EPA Handler ID:</b> MDD985420090					
<a href="#">38</a>	RCRA VSQG	CALIBER COLLISION CENTERS - CENTER # 1723 NORTH BETHESDA	5511 NICHOLSON LN ROCKVILLE MD 20852	SE	0.19 / 1,028.21	-35	<a href="#">142</a>	
			<b>EPA Handler ID:</b> MDR000524448					
<a href="#">39</a>	RCRA VSQG	NAVAL MEDICAL RSCH INST	5516 NICHOLSON LANE THIRD & FOURTH FLOOR ROCKVILLE MD 20895	SSE	0.20 / 1,031.05	-33	<a href="#">145</a>	
			<b>EPA Handler ID:</b> MDR000011866					
<a href="#">39</a>	OCP	ADVANCED BIO- SCIENCE LAB	5516 NICHOLSON LANE ROCKVILLE MD 20895	SSE	0.20 / 1,031.05	-33	<a href="#">147</a>	
			<b>Case No / Status:</b> 98-0271MO1   CLOSED					
<a href="#">40</a>	RCRA NON GEN	COLONIAL DODGE	5531 NICHOLSON LN ROCKVILLE MD 20895	SSE	0.20 / 1,034.72	-26	<a href="#">147</a>	

Map Key	DB	Company/Site Name	Address	Direction	Distance (mi/ft)	Elev Diff (ft)	Page Number	
			<i>EPA Handler ID:</i> MDD985369594					
<a href="#">40</a>	RCRA SQG	MAACO AUTO PAINTING - ROCKVILLE	5531 NICHOLSON LANE ROCKVILLE MD 20852	SSE	0.20 / 1,034.72	-26	<a href="#">148</a>	
			<i>EPA Handler ID:</i> MDD981739253					
<a href="#">40</a>	OCP	FITZGERALD BODY SHOP	5531 NICHOLSON LANE ROCKVILLE MD 20852	SSE	0.20 / 1,034.72	-26	<a href="#">150</a>	
			<i>Case No / Status:</i> 92-0836MO   CLOSED					
<a href="#">40</a>	UST	Ralph Brown Buick, Inc.	5531 Nicholson Lane Rockville MD 20852	SSE	0.20 / 1,034.72	-26	<a href="#">150</a>	
			<i>Tank ID / Tank Status Desc:</i> 1   Permanently Out of Use, 2   Permanently Out of Use					
<a href="#">41</a>	RCRA NON GEN	METPATH INC	5516 NICHOLSON LN KENSINGTON MD 20895	SE	0.20 / 1,073.50	-39	<a href="#">151</a>	
			<i>EPA Handler ID:</i> MDD981041031					
<a href="#">41</a>	RCRA SQG	TSI WASHINGTON LABORATORIES	5516 NICHOLSON LANE KENSINGTON MD 20895	SE	0.20 / 1,073.50	-39	<a href="#">153</a>	
			<i>EPA Handler ID:</i> MDD092397686					
<a href="#">41</a>	UST	Nicholson Research Center	5516 Nicholson Lane Kensington MD 20895	SE	0.20 / 1,073.50	-39	<a href="#">155</a>	
			<i>Tank ID / Tank Status Desc:</i> 1   Permanently Out Of Use, 2   Permanently Out Of Use					
<a href="#">41</a>	RCRA NON GEN	CENTER FOR BIOLOGICS EVALUATION - RESEARCH (FDA)	5516 NICHOLSON LN, RM 254 KENSINGTON MD 20895	SE	0.20 / 1,073.50	-39	<a href="#">156</a>	
			<i>EPA Handler ID:</i> MDD982697823					
<a href="#">42</a>	RCRA NON GEN	MERCHANTS TIRE & AUTO #05061	11925 MAPLE AVE ROCKVILLE MD 20851	NNW	0.20 / 1,074.38	10	<a href="#">161</a>	
			<i>EPA Handler ID:</i> MDD985390616					
<a href="#">43</a>	RCRA NON GEN	NTB 583	12241 NEBEL ST ROCKVILLE MD 20852	N	0.20 / 1,075.02	-10	<a href="#">163</a>	
			<i>EPA Handler ID:</i> MDR000511980					
<a href="#">44</a>	OCP	EXXON #28245	11433 ROCKVILLE PIKE ROCKVILLE MD 20852	S	0.21 / 1,082.68	1	<a href="#">164</a>	
			<i>Case No / Status:</i> 8-0771MO1   CLOSED					
<a href="#">44</a>	UST	28245 Rockville Exxon	11433 Rockville Pike Rockville MD 20852	S	0.21 / 1,082.68	1	<a href="#">164</a>	
			<i>Tank ID / Tank Status Desc:</i> 3   Currently In Use, 1   Currently In Use, 4   Permanently Out Of Use, 2   Currently In Use					
<a href="#">45</a>	RCRA SQG	EXXON RAS 25719	11430 ROCKVILLE PIKE ROCKVILLE MD 20852	S	0.21 / 1,088.38	2	<a href="#">166</a>	
			<i>EPA Handler ID:</i> MDD985383959					
<a href="#">45</a>	OCP	EXXON #25719	11430 ROCKVILLE PIKE ROCKVILLE MD 20852	S	0.21 / 1,088.38	2	<a href="#">168</a>	

Map Key	DB	Company/Site Name	Address	Direction	Distance (mi/ft)	Elev Diff (ft)	Page Number	
			<b>Case No / Status:</b> 97-0912MO1   CANCELLED					
<a href="#">45</a>	OCP	EXXON #25719 (SOUTHSIDE OIL LLC)	11430 ROCKVILLE PIKE ROCKVILLE MD 20852	S	0.21 / 1,088.38	2	<a href="#">168</a>	
			<b>Case No / Status:</b> 94-0561MO   CLOSED					
<a href="#">45</a>	UST	25719 White Flint Exxon	11430 Rockville Pike Rockville MD 20852	S	0.21 / 1,088.38	2	<a href="#">168</a>	
			<b>Tank ID / Tank Status Desc:</b> 3   Currently In Use, 6   Permanently Out Of Use, 4   Currently In Use, 1   Currently In Use, 2   Permanently Out Of Use, 5   Permanently Out Of Use					
<a href="#">45</a>	OCP	EXXON #25719	11430 ROCKVILLE PIKE ROCKVILLE MD 20852	S	0.21 / 1,088.38	2	<a href="#">171</a>	
			<b>Case No / Status:</b> 14-0746MO   OPEN					
<a href="#">46</a>	OCP	BIONETICS	5510 NICHOLSON LANE BETHESDA MD 20852	SE	0.21 / 1,099.74	-41	<a href="#">171</a>	
			<b>Case No / Status:</b> 8-1796MO   CLOSED					
<a href="#">46</a>	OCP	LAKE WAVERLY BLDG	5510 NICHOLSON LANE ROCKVILLE MD 20852	SE	0.21 / 1,099.74	-41	<a href="#">171</a>	
			<b>Case No / Status:</b> 91-2238MO1   CLOSED					
<a href="#">47</a>	OCP	KLINDEDISC MANAGEMENT	11910 PARKLAWN DR ROCKVILLE MD 20852	ENE	0.21 / 1,106.48	-71	<a href="#">171</a>	
			<b>Case No / Status:</b> 99-2697MO1   CLOSED					
<a href="#">47</a>	UST	Parklawn Center	11910 Parklawn Drive Rockville MD 20852	ENE	0.21 / 1,106.48	-71	<a href="#">171</a>	
			<b>Tank ID / Tank Status Desc:</b> 10   Permanently Out of Use, 4   Permanently Out of Use, 5   Permanently Out of Use, 6   Permanently Out of Use, 9   Permanently Out of Use, 1   Permanently Out of Use, 3   Permanently Out of Use, 2   Permanently Out of Use, 7   Permanently Out of Use, 8   Permanently Out of Use					
<a href="#">48</a>	RCRA SQG	ADVANCED BIOSCIENCE LABS INC	5510 NICHOLSON LN KENSINGTON MD 20895- 1078 <b>EPA Handler ID:</b> MDD981039092	SE	0.21 / 1,108.33	-42	<a href="#">175</a>	
<a href="#">49</a>	RCRA SQG	EXXON RAS 28245	11433 ROCKVILLE PK ROCKVILLE MD 20852 <b>EPA Handler ID:</b> MDD982576126	S	0.21 / 1,108.52	0	<a href="#">182</a>	
<a href="#">50</a>	ALT FUELS	BLK 3 PANDR P&R-B3 LO_1,2	911 Prose Street North Bethesda MD 20852 <b>ID:</b> 158508	WNW	0.21 / 1,110.39	10	<a href="#">183</a>	
<a href="#">50</a>	ALT FUELS	BLK 3 PANDR P&R-B3 P2_3,4	911 Prose Street North Bethesda MD 20852 <b>ID:</b> 175779	WNW	0.21 / 1,110.39	10	<a href="#">184</a>	
<a href="#">50</a>	ALT FUELS	BLK 3 PANDR P&R-B3 P2_7,8	911 Prose Street North Bethesda MD 20852 <b>ID:</b> 175784	WNW	0.21 / 1,110.39	10	<a href="#">184</a>	
<a href="#">50</a>	ALT FUELS	BLK 3 PANDR P&R-B3 P2_1,2	911 Prose Street North Bethesda MD 20852	WNW	0.21 / 1,110.39	10	<a href="#">185</a>	



Map Key	DB	Company/Site Name	Address	Direction	Distance (mi/ft)	Elev Diff (ft)	Page Number
			ID: 175782				
<a href="#">50</a>	ALT FUELS	BLK 3 PANDR P&R-B3 P1_3,4	911 Prose Street North Bethesda MD 20852	WNW	0.21 / 1,110.39	10	<a href="#">185</a>
			ID: 175778				
<a href="#">50</a>	ALT FUELS	BLK 3 PANDR P&R-B3 P3_1ADA	911 Prose Street North Bethesda MD 20852	WNW	0.21 / 1,110.39	10	<a href="#">186</a>
			ID: 175780				
<a href="#">50</a>	ALT FUELS	BLK 3 PANDR P&R-B3 P2_5,6	911 Prose Street North Bethesda MD 20852	WNW	0.21 / 1,110.39	10	<a href="#">186</a>
			ID: 175783				
<a href="#">50</a>	ALT FUELS	BLK 3 PANDR P&R-B3 P1_1,2	911 Prose Street North Bethesda MD 20852	WNW	0.21 / 1,110.39	10	<a href="#">187</a>
			ID: 175781				
<a href="#">50</a>	ALT FUELS	BLK 3 PANDR P&R-B3 P1_7,8	911 Prose Street North Bethesda MD 20852	WNW	0.21 / 1,110.39	10	<a href="#">187</a>
			ID: 175786				
<a href="#">50</a>	ALT FUELS	BLK 3 PANDR P&R-B3 P1_5,6	911 Prose Street North Bethesda MD 20852	WNW	0.21 / 1,110.39	10	<a href="#">188</a>
			ID: 175785				
<a href="#">51</a>	RCRA SQG	CALFAX MOTORS INC	12259 NEBEL ST ROCKVILLE MD 20852	N	0.21 / 1,126.93	-15	<a href="#">188</a>
			EPA Handler ID: MDD022658496				
<a href="#">52</a>	OCP	HINODE JAPANESE RESTAURANT	11575 OLD GEORGETOWN RD ROCKVILLE MD 20852	W	0.21 / 1,133.72	-15	<a href="#">190</a>
			Case No / Status: 07-0540MO1   CLOSED				
<a href="#">53</a>	ALT FUELS	Pike and Rose Solar Garage	11580 Old Georgetown Road North Bethesda MD 20852	W	0.23 / 1,188.70	-15	<a href="#">190</a>
			ID: 148298				
<a href="#">53</a>	ALT FUELS	Pike & Rose	11580 Old Georgetown Rd North Bethesda MD 20852	W	0.23 / 1,188.70	-15	<a href="#">191</a>
			ID: 165150				
<a href="#">53</a>	ALT FUELS	Pike & Rose	11580 Old Georgetown Rd Rockville MD 20852	W	0.23 / 1,188.70	-15	<a href="#">191</a>
			ID: 192119				
<a href="#">54</a>	OCP	CHEVY CHASE BANK	11575/11605 OLD GEORGETOWN RD ROCKVILLE MD 20852	W	0.23 / 1,190.19	-14	<a href="#">192</a>
			Case No / Status: 07-0954MO1   CLOSED				
<a href="#">55</a>	RCRA SQG	BILL YOUNG DOD BONE MARROW	NICHOLSON RESEARCH BLD A 5516 NICHOLSON LN KENSINGTON MD 20895	SE	0.23 / 1,192.79	-40	<a href="#">192</a>

Map Key	DB	Company/Site Name	Address	Direction	Distance (mi/ft)	Elev Diff (ft)	Page Number	
			<b>EPA Handler ID:</b> MDR000008433					
<a href="#">56</a>	RCRA VSQG	EXOTIC AUTOHOUSE INC	12269 NEBEL ST ROCKVILLE MD 20852	N	0.23 / 1,211.92	-16	<a href="#">193</a>	
			<b>EPA Handler ID:</b> MD0000108050					
<a href="#">57</a>	OCP	INTERNATIONAL PETROLEUM CORP SPILL	12277 NEBEL ST ROCKVILLE MD 20852	N	0.23 / 1,229.59	-16	<a href="#">195</a>	
			<b>Case No / Status:</b> 02-1579MO1   CLOSED					
<a href="#">58</a>	UST	The Wisconsin Condominiums	5809 Nicholson Lane North Bethesda MD 20852	SW	0.24 / 1,277.50	1	<a href="#">195</a>	
			<b>Tank ID / Tank Status Desc:</b> 1   Currently In Use					
<a href="#">59</a>	OCP	FALLSWOOD CONDO	5800 NICHOLSON LANE ROCKVILLE MD 20852	SW	0.24 / 1,285.94	1	<a href="#">196</a>	
			<b>Case No / Status:</b> 06-0544MO1   CLOSED					
<a href="#">59</a>	UST	The Fallswood Condominium	5800 Nicholson Lane Rockville MD 20852	SW	0.24 / 1,285.94	1	<a href="#">196</a>	
			<b>Tank ID / Tank Status Desc:</b> 2   Permanently Out Of Use, 1   Permanently Out Of Use					
<a href="#">59</a>	OCP	THE FALLSWOOD CONDOMINIUM	5800 NICHOLSON LANE ROCKVILLE MD 20852	SW	0.24 / 1,285.94	1	<a href="#">197</a>	
			<b>Case No / Status:</b> 19-0190MO   CLOSED					
<a href="#">59</a>	OCP	THE FALLSWOOD CONDOMINIUM	5800 NICHOLSON LANE ROCKVILLE MD 20852	SW	0.24 / 1,285.94	1	<a href="#">198</a>	
			<b>Case No / Status:</b> 19-0231MO   OPEN					
<a href="#">60</a>	RCRA VSQG	CDOHY, INC	11411 ROCKVILLE PIKE KENSINGTON MD 20895	S	0.25 / 1,296.74	-5	<a href="#">198</a>	
			<b>EPA Handler ID:</b> MDD022549661					
<a href="#">60</a>	OCP	COLONIAL DODGE	11411 ROCKVILLE PIKE KENSINGTON MD 20895	S	0.25 / 1,296.74	-5	<a href="#">200</a>	
			<b>Case No / Status:</b> 7-1196MO   CLOSED					
<a href="#">60</a>	OCP	COLONIAL DODGE	11411 ROCKVILLE PIKE KENSINGTON MD 20895	S	0.25 / 1,296.74	-5	<a href="#">200</a>	
			<b>Case No / Status:</b> 7-1526MO   CLOSED					
<a href="#">60</a>	UST	Colonial Dodge	11411 Rockville Pike Kensington MD 20895	S	0.25 / 1,296.74	-5	<a href="#">200</a>	
			<b>Tank ID / Tank Status Desc:</b> 1   Permanently Out of Use, 3   Permanently Out of Use, 2   Permanently Out of Use					
<a href="#">61</a>	ALT FUELS	MOM's Organic Market Rockville	5566 Randolph Rd Rockville MD 20852	N	0.25 / 1,301.46	1	<a href="#">202</a>	
			<b>ID:</b> 148296					
<a href="#">62</a>	OCP	PEPCO	11000 NEBEL ST ROCKVILLE MD 20852	ESE	0.25 / 1,303.55	-31	<a href="#">202</a>	

Map Key	DB	Company/Site Name	Address	Direction	Distance (mi/ft)	Elev Diff (ft)	Page Number	
			<b>Case No / Status:</b> 8-0015MO   CLOSED					
<a href="#">63</a>	SHWS	Larsen Products Corporation	5420 Randolph Road Rockville MD 20855	NNE	0.25 / 1,304.09	-38	<a href="#">202</a>	
<a href="#">64</a>	ALT FUELS	Moms's Back Up Storage	5612 Randolph Road Rockville MD 20852 <i>ID: 185637</i>	NNW	0.25 / 1,304.71	2	<a href="#">203</a>	
<a href="#">65</a>	RCRA VSQG	NATIONAL TIRE & BATTERY #7316	5646 RANDOLPH RD ROCKVILLE MD 20852 <i>EPA Handler ID: MDR000525495</i>	NNW	0.25 / 1,307.15	6	<a href="#">204</a>	
<a href="#">66</a>	UST	Goodyear Association	5481 Randolf Road Rockville MD 20852 <i>Tank ID / Tank Status Desc: 2   Permanently Out of Use, 1   Permanently Out of Use</i>	NNE	0.25 / 1,311.55	-32	<a href="#">206</a>	
<a href="#">67</a>	OCP	GOODYEAR TIRE	5487 RANDOLPH RD ROCKVILLE MD 20852 <i>Case No / Status: 98-1504MO1   CLOSED</i>	NNE	0.25 / 1,313.79	-30	<a href="#">207</a>	
<a href="#">68</a>	OCP	JOHN C GRIMBERG CO	5501 RANDOLPH RD ROCKVILLE MD 20852 <i>Case No / Status: 93-1796MO   CLOSED</i>	N	0.25 / 1,319.39	-23	<a href="#">207</a>	
<a href="#">69</a>	OCP	RANDOLPH MOTORS	5507 RANDOLPH RD ROCKVILLE MD 20852 <i>Case No / Status: 90-1649MO1   CLOSED</i>	N	0.25 / 1,324.82	-5	<a href="#">207</a>	
<a href="#">70</a>	OCP	MAYTAG HOME APPLIANCE CENTER	5465 RANDOLPH RD ROCKVILLE MD 20852 <i>Case No / Status: 93-1787MO   CLOSED</i>	NNE	0.25 / 1,331.74	-40	<a href="#">207</a>	
<a href="#">70</a>	OCP	STRACUZZI'S AUTO REPAIR	5465 RANDOLPH RD UNIT 1 ROCKVILLE MD 20852 <i>Case No / Status: 93-1788MO   CLOSED</i>	NNE	0.25 / 1,331.74	-40	<a href="#">208</a>	
<a href="#">71</a>	OCP	WILLIAM E SPRINGIRTH/DRIVER	5400 RANDOLPH RD ROCKVILLE MD 20852 <i>Case No / Status: 01-1700MO1   CLOSED</i>	NE	0.27 / 1,435.56	-49	<a href="#">208</a>	
<a href="#">71</a>	OCP	AMOCO	5400 RANDOLPH RD ROCKVILLE MD 20852 <i>Case No / Status: 99-1936MO1   CLOSED</i>	NE	0.27 / 1,435.56	-49	<a href="#">208</a>	
<a href="#">72</a>	OCP	TOWER CONST/LERNER CORP	11501 HUFF CT KENSINGTON MD 20895 <i>Case No / Status: 8-0792MO   CLOSED</i>	SSE	0.28 / 1,488.25	-20	<a href="#">208</a>	
<a href="#">72</a>	OCP	LERNER CORP	11501 HUFF CT KENSINGTON MD 20895	SSE	0.28 / 1,488.25	-20	<a href="#">208</a>	

Map Key	DB	Company/Site Name	Address	Direction	Distance (mi/ft)	Elev Diff (ft)	Page Number
			<b>Case No / Status:</b> 94-0467MO   CLOSED				
<a href="#">72</a>	OCP	PEPCO	11501 HUFF CT KENSINGTON MD 20895	SSE	0.28 / 1,488.25	-20	<a href="#">209</a>
			<b>Case No / Status:</b> 95-0845MO1   CLOSED				
<a href="#">73</a>	OCP	PATRICK SCENS INC	5411 RANDOLPH RD ROCKVILLE MD 20852	NE	0.28 / 1,498.23	-46	<a href="#">209</a>
			<b>Case No / Status:</b> 98-2243MO1   CLOSED				
<a href="#">74</a>	OCP	VOB AUTO SALES	OLD GEORGETOWN RD & EXECUTIVE BLVD ROCKVILLE MD 20852	W	0.29 / 1,542.45	-26	<a href="#">209</a>
			<b>Case No / Status:</b> 00-0849MO1   CLOSED				
<a href="#">75</a>	SHWS	White Flint Crossing	11410 Rockville Pike Rockville MD 20852	S	0.30 / 1,593.43	-13	<a href="#">209</a>
<a href="#">75</a>	VCP	White Flint Crossing	11410 Rockville Pike Rockville MD 20852	S	0.30 / 1,593.43	-13	<a href="#">210</a>
<a href="#">76</a>	OCP	FITZGERALD BUICK STERLING	5001 NICHOLSON LANE ROCKVILLE MD 20852	ESE	0.31 / 1,626.10	-28	<a href="#">211</a>
			<b>Case No / Status:</b> 92-2900MO   CLOSED				
<a href="#">77</a>	OCP	NORTH BETHESDA MARKET	11351 WOODGLEN DR BETHESDA MD 20852	SSW	0.31 / 1,654.64	-10	<a href="#">211</a>
			<b>Case No / Status:</b> 15-0465MO   CLOSED				
<a href="#">78</a>	OCP	PETRO EXPRESS SPILL/1ST TRANSIT	4935 NICHOLSON CT ROCKVILLE MD 20852	ESE	0.33 / 1,741.99	-26	<a href="#">211</a>
			<b>Case No / Status:</b> 07-0174MO1   CLOSED				
<a href="#">79</a>	OCP	GRIFFITH SPILL	4931 NICHOLSON LANE ROCKVILLE MD 20852	ESE	0.33 / 1,745.19	-26	<a href="#">211</a>
			<b>Case No / Status:</b> 00-0521MO1   CLOSED				
<a href="#">80</a>	OCP	LEVITZ FURNITURE CENTER	12011 ROCKVILLE PIKE ROCKVILLE MD 20852	NNW	0.34 / 1,817.97	1	<a href="#">211</a>
			<b>Case No / Status:</b> 00-1059MO1   CLOSED				
<a href="#">81</a>	OCP	RANDOLFH SQUARE APTS	5307 RANDOLFH RD ROCKVILLE MD 20852	NE	0.35 / 1,827.37	-44	<a href="#">212</a>
			<b>Case No / Status:</b> 03-2011MO1   CLOSED				
<a href="#">82</a>	DELISTED SHWS	Galaxie Cleaners/White Flint Cleaners	Parklawn Drive Rockville MD 20852	E	0.35 / 1,849.15	-90	<a href="#">212</a>
<a href="#">83</a>	OCP	U-HAUL	12025 PARKLAWN DR ROCKVILLE MD 20852	NE	0.35 / 1,850.27	-45	<a href="#">213</a>





<i>Map Key</i>	<i>DB</i>	<i>Company/Site Name</i>	<i>Address</i>	<i>Direction</i>	<i>Distance (mi/ft)</i>	<i>Elev Diff (ft)</i>	<i>Page Number</i>
<a href="#">89</a>	OCP	BARWOOD INC	4925 NICHOLSON CT KENSINGTON MD 20895	ESE	0.39 / 2,048.70	-37	<a href="#">216</a>
			<i>Case No / Status:</i> 91-1913MO   CLOSED				
<a href="#">89</a>	OCP	PERFORMANCE TOWING CO	4935 NICHOLSON CT KENSINGTON MD 20895	ESE	0.39 / 2,048.70	-37	<a href="#">216</a>
			<i>Case No / Status:</i> 95-2309MO   CLOSED				
<a href="#">89</a>	OCP	BARWOOD INC	4925 NICHOLSON CT KENSINGTON MD 20895	ESE	0.39 / 2,048.70	-37	<a href="#">216</a>
			<i>Case No / Status:</i> 90-1324MO   CLOSED				
<a href="#">89</a>	OCP	KENSINGTON DEPOT	4935 NICHOLSON CT KENSINGTON MD 20895	ESE	0.39 / 2,048.70	-37	<a href="#">217</a>
			<i>Case No / Status:</i> 18-0492MO   CLOSED				
<a href="#">90</a>	OCP	PAVILION APTS	5901 MONTROSE RD ROCKVILLE MD 20852	WNW	0.40 / 2,086.37	-2	<a href="#">217</a>
			<i>Case No / Status:</i> 93-1887MO1   CLOSED				
<a href="#">90</a>	OCP	PAVILLION APTS	5901 MONTROSE RD ROCKVILLE MD 20852	WNW	0.40 / 2,086.37	-2	<a href="#">217</a>
			<i>Case No / Status:</i> 91-2314MO1   CLOSED				
<a href="#">90</a>	OCP	THE PAVILION APARTMENTS	5901 MONTROSE RD ROCKVILLE MD 20852	WNW	0.40 / 2,086.37	-2	<a href="#">217</a>
			<i>Case No / Status:</i> 21-0108MO   CLOSED				
<a href="#">91</a>	OCP	ONE CENTURY PLAZA	11300 ROCKVILLE PIKE ROCKVILLE MD 20852	S	0.40 / 2,114.94	-32	<a href="#">217</a>
			<i>Case No / Status:</i> 98-2311MO1   CLOSED				
<a href="#">92</a>	SHWS	Montrose Crossing Center	12015-12099 Rockville Pike Rockville MD 20852	NW	0.41 / 2,139.94	13	<a href="#">217</a>
<a href="#">92</a>	VCP	Montrose Crossing Center	12015-12099 Rockville Pike Rockville MD 20852	NW	0.41 / 2,139.94	13	<a href="#">219</a>
<a href="#">93</a>	OCP	PEPCO SPILL	12025 ROCKVILLE PIKE ROCKVILLE MD 20852	NW	0.41 / 2,140.71	13	<a href="#">220</a>
			<i>Case No / Status:</i> 97-2465MO1   CLOSED				
<a href="#">94</a>	OCP	WHITE FLINT LP	11301 ROCKVILLE PIKE KENSINGTON MD 20895	S	0.41 / 2,141.67	-33	<a href="#">220</a>
			<i>Case No / Status:</i> 94-2928MO1   CLOSED				
<a href="#">95</a>	OCP	GRIFFITH SPILL	12266 WILKINS AVE ROCKVILLE MD 20850	N	0.42 / 2,197.62	0	<a href="#">220</a>
			<i>Case No / Status:</i> 05-0251MO1   CLOSED				
<a href="#">96</a>	OCP	STIDHAM TIRE CO	12089 ROCKVILLE PIKE ROCKVILLE MD 20852	NW	0.42 / 2,218.12	15	<a href="#">220</a>

Map Key	DB	Company/Site Name	Address	Direction	Distance (mi/ft)	Elev Diff (ft)	Page Number
			<b>Case No / Status:</b> 91-1093MO1   CLOSED				
<a href="#">97</a>	OCP	OLD GEORGETOWN VILLAGE CONDO	11430 STRAND DR ROCKVILLE MD 20852	SSW	0.43 / 2,269.90	12	<a href="#">221</a>
			<b>Case No / Status:</b> 99-0909MO1   CLOSED				
<a href="#">97</a>	OCP	OLD GEORGETOWN VILLAGE CONDOS	11400 STRAND DR ROCKVILLE MD 20852	SSW	0.43 / 2,269.90	12	<a href="#">221</a>
			<b>Case No / Status:</b> 16-0087MO   CLOSED				
<a href="#">98</a>	OCP	MONTROSE OFFICE CENTER	6001 MONTROSE RD ROCKVILLE MD 20852	WNW	0.44 / 2,328.67	-12	<a href="#">221</a>
			<b>Case No / Status:</b> 99-1729MO1   CLOSED				
<a href="#">99</a>	OCP	AUTOMATIC DATA PROCESSING INC	6006 EXECUTIVE BLVD ROCKVILLE MD 20852	W	0.45 / 2,352.22	-22	<a href="#">221</a>
			<b>Case No / Status:</b> 93-2512MO1   CLOSED				
<a href="#">100</a>	OCP	CRI BUILDING	11200 ROCKVILLE PIKE ROCKVILLE MD 20852	S	0.45 / 2,391.99	-43	<a href="#">221</a>
			<b>Case No / Status:</b> 99-0832MO1   CLOSED				
<a href="#">101</a>	OCP	WESTERN TERMITE & PEST CONTROL	11637 BOILING BROOK PLACE ROCKVILLE MD 20852	E	0.46 / 2,436.31	-98	<a href="#">222</a>
			<b>Case No / Status:</b> 91-0853MO1   CLOSED				
<a href="#">102</a>	OCP	C & P TELEPHONE	12277 WILKENS AVE ROCKVILLE MD 20852	N	0.46 / 2,442.90	-3	<a href="#">222</a>
			<b>Case No / Status:</b> 93-1201MO1   CLOSED				
<a href="#">102</a>	OCP	C & P TELEPHONE CO	12277 WILKINS AVE ROCKVILLE MD 20852	N	0.46 / 2,442.90	-3	<a href="#">222</a>
			<b>Case No / Status:</b> 93-2763MO1   CLOSED				
<a href="#">102</a>	OCP	BELL ATLANTIC SITE	12277 WILKENS AVE ROCKVILLE MD 20852	N	0.46 / 2,442.90	-3	<a href="#">222</a>
			<b>Case No / Status:</b> 96-1580MO1   CLOSED				
<a href="#">102</a>	OCP	C&P TELEPHONE CO	12277 WILKINS AVE ROCKVILLE MD 20852	N	0.46 / 2,442.90	-3	<a href="#">222</a>
			<b>Case No / Status:</b> 91-0942MO   CLOSED				
<a href="#">103</a>	OCP	GIANT REALTY	12051 ROCKVILLE PIKE ROCKVILLE MD 20852	NNW	0.47 / 2,500.93	6	<a href="#">223</a>
			<b>Case No / Status:</b> 9-1360MO   CLOSED				
<a href="#">104</a>	OCP	MONTROSE BAPTIST CHURCH	5100 RANDOLPH RD ROCKVILLE MD 20852	ENE	0.49 / 2,568.27	-48	<a href="#">223</a>
			<b>Case No / Status:</b> 93-0488MO1   CLOSED				
<a href="#">105</a>	OCP	C & P TELEPHONE CO	6015 MONTROSE RD ROCKVILLE MD 20852	WNW	0.49 / 2,570.94	-16	<a href="#">223</a>

Map Key	DB	Company/Site Name	Address	Direction	Distance (mi/ft)	Elev Diff (ft)	Page Number
			<i>Case No / Status:</i> 92-2640MO1   CLOSED				
<a href="#">105</a>	OCP	C & P TELEPHONE	6015 MONTROSE RD ROCKVILLE MD 20852	WNW	0.49 / 2,570.94	-16	<a href="#">223</a>
			<i>Case No / Status:</i> 7-0578MO1   CLOSED				
<a href="#">106</a>	OCP	EXECUTIVE GETTY	6060 MONTROSE RD ROCKVILLE MD 20852	WNW	0.49 / 2,587.97	-16	<a href="#">223</a>
			<i>Case No / Status:</i> 11-0477MO   OPEN				
<a href="#">106</a>	OCP	EXECUTIVE GETTY	6060 MONTROSE RD ROCKVILLE MD 20852	WNW	0.49 / 2,587.97	-16	<a href="#">223</a>
			<i>Case No / Status:</i> 11-0426MO   CLOSED				
<a href="#">107</a>	OCP	ATRIUM BLDG	6101 EXECUTIVE BLVD ROCKVILLE MD 20852	W	0.49 / 2,594.69	-26	<a href="#">224</a>
			<i>Case No / Status:</i> 99-2345MO1   CLOSED				
<a href="#">108</a>	OCP	MARYLAND FIRE EQUIPMENT CORP	12284 WILKINS AVE ROCKVILLE MD 20852	N	0.49 / 2,605.55	-13	<a href="#">224</a>
			<i>Case No / Status:</i> 94-1562MO   CLOSED				
<a href="#">109</a>	OCP	OLD GEORGETOWN VILLAGE CONDOS	11400 STRAND AVE ROCKVILLE MD 20852	SSW	0.50 / 2,614.60	3	<a href="#">224</a>
			<i>Case No / Status:</i> 99-0962MO1   CLOSED				
<a href="#">110</a>	OCP	GRIFFITH CONSUMERS	12207 ACADEMY WAY ROCKVILLE MD 20852	NNE	0.50 / 2,626.68	-32	<a href="#">224</a>
			<i>Case No / Status:</i> 97-1628MO1   CLOSED				
<a href="#">110</a>	OCP	BETHESDA PARK CONDOS	12207 ACADEMY WAY ROCKVILLE MD 20852	NNE	0.50 / 2,626.68	-32	<a href="#">224</a>
			<i>Case No / Status:</i> 91-2035MO   CLOSED				
<a href="#">110</a>	OCP	GRIFFITH SPILL	12207 ACADEMY WAY ROCKVILLE MD 20852	NNE	0.50 / 2,626.68	-32	<a href="#">225</a>
			<i>Case No / Status:</i> 00-1336MO1   CLOSED				
<a href="#">111</a>	SHWS	Randolph Hills Shopping Center	4816-4890 Boiling Brook Parkway and 11608-11634 Boiling Brook Road Rockville MD 20852	E	0.61 / 3,204.25	-116	<a href="#">225</a>
<a href="#">112</a>	SHWS	1900 Chapman	1900 Chapman Avenue Rockville MD 20852	NW	0.79 / 4,164.08	-8	<a href="#">226</a>
<a href="#">112</a>	SHWS	1900 Chapman - Lot 14-B	1900 Chapman Avenue Rockville MD 20852	NW	0.79 / 4,164.08	-8	<a href="#">227</a>



## Executive Summary: Summary by Data Source

### Standard

#### Federal

##### RCRA SQG - RCRA Small Quantity Generators List

A search of the RCRA SQG database, dated Jun 14, 2021 has found that there are 14 RCRA SQG site(s) within approximately 0.25 miles of the project property.

<u>Equal/Higher Elevation</u>	<u>Address</u>	<u>Direction</u>	<u>Distance (mi/ft)</u>	<u>Map Key</u>
GOODYEAR AUTO SERVICE CTR - ROCKVILLE	11800 ROCKVILLE RD ROCKVILLE MD 20852  <i>EPA Handler ID: MDD981744436</i>	WNW	0.06 / 334.91	<a href="#">14</a>
DRYCLEAN PRO	11802 ROCKVILLE PIKE UNIT E ROCKVILLE MD 20852  <i>EPA Handler ID: MDD985381284</i>	WNW	0.07 / 345.50	<a href="#">15</a>
EXXON RAS 25719	11430 ROCKVILLE PIKE ROCKVILLE MD 20852  <i>EPA Handler ID: MDD985383959</i>	S	0.21 / 1,088.38	<a href="#">45</a>
EXXON RAS 28245	11433 ROCKVILLE PK ROCKVILLE MD 20852  <i>EPA Handler ID: MDD982576126</i>	S	0.21 / 1,108.52	<a href="#">49</a>
<u>Lower Elevation</u>	<u>Address</u>	<u>Direction</u>	<u>Distance (mi/ft)</u>	<u>Map Key</u>
WMATA MONTGOMERY BUS DIVISION	5400 MARINELLI RD ROCKVILLE MD 20852  <i>EPA Handler ID: MDD981111636</i>	ESE	0.02 / 130.12	<a href="#">10</a>
CHARLES TOYOTA SPECIALISTS	12122 NEBEL ST ROCKVILLE MD 20852  <i>EPA Handler ID: MDD985416403</i>	NNE	0.11 / 556.52	<a href="#">21</a>
DECATUR PRESS INC	5301 MARINELLI RD ROCKVILLE MD 20852  <i>EPA Handler ID: MDD003248325</i>	E	0.17 / 909.30	<a href="#">32</a>
VOB AUTO SALES	11605 OLD GEORGETOWN RD ROCKVILLE MD 20852  <i>EPA Handler ID: MDR000005983</i>	W	0.18 / 940.92	<a href="#">34</a>
WASHINGTON GAS - NORTHWEST STATION	11801 NEBEL ST ROCKVILLE MD 20852  <i>EPA Handler ID: MDD985420090</i>	E	0.19 / 996.90	<a href="#">37</a>

<u>Lower Elevation</u>	<u>Address</u>	<u>Direction</u>	<u>Distance (mi/ft)</u>	<u>Map Key</u>
MAACO AUTO PAINTING - ROCKVILLE	5531 NICHOLSON LANE ROCKVILLE MD 20852  <i>EPA Handler ID: MDD981739253</i>	SSE	0.20 / 1,034.72	<a href="#">40</a>
TSI WASHINGTON LABORATORIES	5516 NICHOLSON LANE KENSINGTON MD 20895  <i>EPA Handler ID: MDD092397686</i>	SE	0.20 / 1,073.50	<a href="#">41</a>
ADVANCED BIOSCIENCE LABS INC	5510 NICHOLSON LN KENSINGTON MD 20895-1078  <i>EPA Handler ID: MDD981039092</i>	SE	0.21 / 1,108.33	<a href="#">48</a>
CALFAX MOTORS INC	12259 NEBEL ST ROCKVILLE MD 20852  <i>EPA Handler ID: MDD022658496</i>	N	0.21 / 1,126.93	<a href="#">51</a>
BILL YOUNG DOD BONE MARROW	NICHOLSON RESEARCH BLD A 5516 NICHOLSON LN KENSINGTON MD 20895 <i>EPA Handler ID: MDR000008433</i>	SE	0.23 / 1,192.79	<a href="#">55</a>

### **RCRA VSQG - RCRA Very Small Quantity Generators List**

A search of the RCRA VSQG database, dated Jun 14, 2021 has found that there are 12 RCRA VSQG site(s) within approximately 0.25 miles of the project property.

<u>Equal/Higher Elevation</u>	<u>Address</u>	<u>Direction</u>	<u>Distance (mi/ft)</u>	<u>Map Key</u>
DRYCLEAN PLUS	11520E ROCKVILLE PIKE ROCKVILLE MD 20852  <i>EPA Handler ID: MD0000136960</i>	SSW	0.10 / 539.68	<a href="#">19</a>
JAGUAR BETHESDA - LAND ROVER BETHESDA	11617 OLD GEORGETOWN RD NORTH BETHESDA MD 20852  <i>EPA Handler ID: MDD024258154</i>	W	0.10 / 548.38	<a href="#">20</a>
HDR BODY SHOP INC	11909 MAPLE AVE ROCKVILLE MD 20852  <i>EPA Handler ID: MDD096357066</i>	NNW	0.16 / 867.56	<a href="#">30</a>
STAPLES THE OFFICE SUPERSTORE EATS, INC #0026	11503 ROCKVILLE PIKE, STE B ROCKVILLE MD 20852  <i>EPA Handler ID: MDR000526409</i>	S	0.17 / 889.64	<a href="#">31</a>
NATIONAL TIRE & BATTERY #7316	5646 RANDOLPH RD ROCKVILLE MD 20852  <i>EPA Handler ID: MDR000525495</i>	NNW	0.25 / 1,307.15	<a href="#">65</a>
<u>Lower Elevation</u>	<u>Address</u>	<u>Direction</u>	<u>Distance (mi/ft)</u>	<u>Map Key</u>
GOLDEN GEARS AUTOMOTIVE INC	12025 NEBEL ST ROCKVILLE MD 20852  <i>EPA Handler ID: MDD985408467</i>	NE	0.06 / 333.51	<a href="#">13</a>

<u>Lower Elevation</u>	<u>Address</u>	<u>Direction</u>	<u>Distance (mi/ft)</u>	<u>Map Key</u>
POTOMAC WOODWORK INC	12130 NEBEL ST ROCKVILLE MD 20852  <i>EPA Handler ID: MDD985381300</i>	NNE	0.11 / 576.21	<a href="#">22</a>
JIFFY LUBE STORE NO 1272	5535 NICHOLSON LN ROCKVILLE MD 20852-3133  <i>EPA Handler ID: MDD985382464</i>	SSE	0.19 / 985.45	<a href="#">35</a>
CALIBER COLLISION CENTERS - CENTER # 1723 NORTH BETHESDA	5511 NICHOLSON LN ROCKVILLE MD 20852  <i>EPA Handler ID: MDR000524448</i>	SE	0.19 / 1,028.21	<a href="#">38</a>
NAVAL MEDICAL RSCH INST	5516 NICHOLSON LANE THIRD & FOURTH FLOOR ROCKVILLE MD 20895 <i>EPA Handler ID: MDR000011866</i>	SSE	0.20 / 1,031.05	<a href="#">39</a>
EXOTIC AUTOHOUSE INC	12269 NEBEL ST ROCKVILLE MD 20852  <i>EPA Handler ID: MD0000108050</i>	N	0.23 / 1,211.92	<a href="#">56</a>
CDOHY, INC	11411 ROCKVILLE PIKE KENSINGTON MD 20895  <i>EPA Handler ID: MDD022549661</i>	S	0.25 / 1,296.74	<a href="#">60</a>

### **RCRA NON GEN - RCRA Non-Generators**

A search of the RCRA NON GEN database, dated Jun 14, 2021 has found that there are 9 RCRA NON GEN site(s) within approximately 0.25 miles of the project property.

<u>Equal/Higher Elevation</u>	<u>Address</u>	<u>Direction</u>	<u>Distance (mi/ft)</u>	<u>Map Key</u>
CVS PHARMACY 1879	11800 ROCKVILLE PIKE MID PIKE PLAZA ROCKVILLE MD 20852 <i>EPA Handler ID: MDR000525657</i>	WNW	0.06 / 334.91	<a href="#">14</a>
DRYCLEAN PLUS	11530 E ROCKVILLE PIKE ROCKVILLE MD 20852-0000  <i>EPA Handler ID: MDP000006048</i>	SSW	0.12 / 637.21	<a href="#">23</a>
MERCHANTS TIRE & AUTO #05061	11925 MAPLE AVE ROCKVILLE MD 20851  <i>EPA Handler ID: MDD985390616</i>	NNW	0.20 / 1,074.38	<a href="#">42</a>
<u>Lower Elevation</u>	<u>Address</u>	<u>Direction</u>	<u>Distance (mi/ft)</u>	<u>Map Key</u>
M & V TRANSPORT INC	5320 MARINELLI ROAD ROCKVILLE MD 20852  <i>EPA Handler ID: MDD980720510</i>	ESE	0.14 / 744.66	<a href="#">25</a>
M & M TANK LINES OF VIRGINIA	5320 MARINELLI ROAD ROCKVILLE MD 20852	ESE	0.14 / 744.66	<a href="#">25</a>

<u>Lower Elevation</u>	<u>Address</u>	<u>Direction</u>	<u>Distance (mi/ft)</u>	<u>Map Key</u>
	<i>EPA Handler ID: MDD069272748</i>			
COLONIAL DODGE	5531 NICHOLSON LN ROCKVILLE MD 20895	SSE	0.20 / 1,034.72	<a href="#">40</a>
	<i>EPA Handler ID: MDD985369594</i>			
CENTER FOR BIOLOGICS EVALUATION - RESEARCH (FDA)	5516 NICHOLSON LN, RM 254 KENSINGTON MD 20895	SE	0.20 / 1,073.50	<a href="#">41</a>
	<i>EPA Handler ID: MDD982697823</i>			
METPATH INC	5516 NICHOLSON LN KENSINGTON MD 20895	SE	0.20 / 1,073.50	<a href="#">41</a>
	<i>EPA Handler ID: MDD981041031</i>			
NTB 583	12241 NEBEL ST ROCKVILLE MD 20852	N	0.20 / 1,075.02	<a href="#">43</a>
	<i>EPA Handler ID: MDR000511980</i>			

### **ERNS - Emergency Response Notification System**

A search of the ERNS database, dated Nov 9, 2020 has found that there are 2 ERNS site(s) within approximately 0.02 miles of the project property.

<u>Equal/Higher Elevation</u>	<u>Address</u>	<u>Direction</u>	<u>Distance (mi/ft)</u>	<u>Map Key</u>
	11800 OLD GEORGETOWN RD ROCKVILLE MD	N	0.01 / 53.71	<a href="#">5</a>
	<i>NRC Report No: 1188625</i>			
	11800 OLD GEORGETOWN RD ROCKVILLE MD	N	0.01 / 53.71	<a href="#">5</a>
	<i>NRC Report No: 1188792</i>			

### **State**

#### **SHWS - Land Restoration Program (LRP) Sites**

A search of the SHWS database, dated Jun 7, 2021 has found that there are 7 SHWS site(s) within approximately 1.00 miles of the project property.

<u>Equal/Higher Elevation</u>	<u>Address</u>	<u>Direction</u>	<u>Distance (mi/ft)</u>	<u>Map Key</u>
Montrose Crossing Center	12015-12099 Rockville Pike Rockville MD 20852	NW	0.41 / 2,139.94	<a href="#">92</a>
<u>Lower Elevation</u>	<u>Address</u>	<u>Direction</u>	<u>Distance (mi/ft)</u>	<u>Map Key</u>
Larsen Products Corporation	5420 Randolph Road Rockville MD 20855	NNE	0.25 / 1,304.09	<a href="#">63</a>



<u>Lower Elevation</u>	<u>Address</u>	<u>Direction</u>	<u>Distance (mi/ft)</u>	<u>Map Key</u>
White Flint Crossing	11410 Rockville Pike Rockville MD 20852	S	0.30 / 1,593.43	<a href="#">75</a>
11800 Parklawn Drive	11800 Parklawn Drive Rockville MD 20852	E	0.38 / 2,015.61	<a href="#">88</a>
Randolph Hills Shopping Center	4816-4890 Boiling Brook Parkway and 11608-11634 Boiling Brook Road Rockville MD 20852	E	0.61 / 3,204.25	<a href="#">111</a>
1900 Chapman	1900 Chapman Avenue Rockville MD 20852	NW	0.79 / 4,164.08	<a href="#">112</a>
1900 Chapman - Lot 14-B	1900 Chapman Avenue Rockville MD 20852	NW	0.79 / 4,164.08	<a href="#">112</a>

### **DELISTED SHWS - Delisted Potential Hazardous Waste Sites**

A search of the DELISTED SHWS database, dated Jun 7, 2021 has found that there are 1 DELISTED SHWS site(s) within approximately 1.00 miles of the project property.

<u>Lower Elevation</u>	<u>Address</u>	<u>Direction</u>	<u>Distance (mi/ft)</u>	<u>Map Key</u>
Galaxie Cleaners/White Flint Cleaners	Parklawn Drive Rockville MD 20852	E	0.35 / 1,849.15	<a href="#">82</a>

### **UST - Underground Storage Tanks**

A search of the UST database, dated May 12, 2021 has found that there are 25 UST site(s) within approximately 0.25 miles of the project property.

<u>Equal/Higher Elevation</u>	<u>Address</u>	<u>Direction</u>	<u>Distance (mi/ft)</u>	<u>Map Key</u>
North Bethesda Center Office One	11601 Landsdown Street North Bethesda MD 20852	SW	0.00 / 17.63	<a href="#">1</a>
	<i>Tank ID   Tank Status Desc: 1   Currently In Use</i>			
U.S. Nuclear Regulatory Commission HQ	11555 Rockville Pike Rockville MD 20852	SSW	0.04 / 206.64	<a href="#">11</a>
	<i>Tank ID   Tank Status Desc: 1   Permanently Out Of Use</i>			
WHF (White Flint)	11555 Rockville Pike Suite 210 Bethesda MD 20814	SSW	0.04 / 206.64	<a href="#">11</a>
	<i>Tank ID   Tank Status Desc: 1   Permanently Out of Use</i>			
The Forum Condominium	11801 Rockville Pike Rockville MD 20852	WNW	0.08 / 419.22	<a href="#">16</a>
	<i>Tank ID   Tank Status Desc: 1   Permanently Out Of Use</i>			

<b><u>Equal/Higher Elevation</u></b>	<b><u>Address</u></b>	<b><u>Direction</u></b>	<b><u>Distance (mi/ft)</u></b>	<b><u>Map Key</u></b>
US N.R.C.	11545 Rockville Pike Rockville MD 20852	SSW	0.10 / 518.30	<a href="#"><u>18</u></a>
<b>Tank ID   Tank Status Desc:</b> 1   Currently In Use				
Manhattan Imported Cars	11617 Old Georgetown Road Rockville MD 20852	W	0.10 / 548.38	<a href="#"><u>20</u></a>
<b>Tank ID   Tank Status Desc:</b> 1   Permanently Out of Use, 3   Permanently Out of Use, 2   Permanently Out of Use				
J.W. Frye, Inc.	11901 Maple Avenue Rockville MD 20852	NNW	0.13 / 691.92	<a href="#"><u>24</u></a>
<b>Tank ID   Tank Status Desc:</b> 1   Permanently Out of Use, 2   Permanently Out of Use				
Montrose One	11921 Rockville Pike Rockville MD 20847	NW	0.16 / 835.47	<a href="#"><u>28</u></a>
<b>Tank ID   Tank Status Desc:</b> 1   Permanently Out of Use				
Woodglen Park #1	5650 Nicholson Lane Rockville MD 20847	SSW	0.19 / 992.90	<a href="#"><u>36</u></a>
<b>Tank ID   Tank Status Desc:</b> 1   Permanently Out of Use				
WoodGlen Park #1	5650 Nicholson Lane Rockville MD 20852	SSW	0.19 / 992.90	<a href="#"><u>36</u></a>
<b>Tank ID   Tank Status Desc:</b> 1   Permanently Out of Use				
28245 Rockville Exxon	11433 Rockville Pike Rockville MD 20852	S	0.21 / 1,082.68	<a href="#"><u>44</u></a>
<b>Tank ID   Tank Status Desc:</b> 3   Currently In Use, 1   Currently In Use, 4   Permanently Out Of Use, 2   Currently In Use				
25719 White Flint Exxon	11430 Rockville Pike Rockville MD 20852	S	0.21 / 1,088.38	<a href="#"><u>45</u></a>
<b>Tank ID   Tank Status Desc:</b> 3   Currently In Use, 6   Permanently Out Of Use, 4   Currently In Use, 1   Currently In Use, 2   Permanently Out Of Use, 5   Permanently Out Of Use				
The Wisconsin Condominiums	5809 Nicholson Lane North Bethesda MD 20852	SW	0.24 / 1,277.50	<a href="#"><u>58</u></a>
<b>Tank ID   Tank Status Desc:</b> 1   Currently In Use				
The Fallswood Condominium	5800 Nicholson Lane Rockville MD 20852	SW	0.24 / 1,285.94	<a href="#"><u>59</u></a>
<b>Tank ID   Tank Status Desc:</b> 2   Permanently Out Of Use, 1   Permanently Out Of Use				
<b><u>Lower Elevation</u></b>	<b><u>Address</u></b>	<b><u>Direction</u></b>	<b><u>Distance (mi/ft)</u></b>	<b><u>Map Key</u></b>
Montgomery Bus Division	5400 Marinelli Road Rockville MD 20852	ESE	0.02 / 130.12	<a href="#"><u>10</u></a>
<b>Tank ID   Tank Status Desc:</b> 11   Permanently Out Of Use, 19   Currently In Use, 6   Permanently Out Of Use, 18   Currently In Use, 2   Permanently Out Of Use, 9   Permanently Out Of Use, 14   Currently In Use, 5   Permanently Out Of Use, 7   Permanently Out Of Use, 8   Permanently Out Of Use, 15   Currently In Use, 17   Currently In Use, 4   Permanently Out Of Use, 10   Permanently Out Of Use, 20   Currently In Use, 1   Permanently Out Of Use, 12   Permanently Out Of Use, 13   Currently In Use, 16   Currently In Use, 3   Permanently Out Of Use				
Palladium Properties / Former McCormick Paints, Paper USA	5330-5332 Marinelli Road Rockville MD 20852	ESE	0.14 / 763.92	<a href="#"><u>26</u></a>

**Lower Elevation****Address****Direction****Distance (mi/ft)****Map Key*****Tank ID | Tank Status Desc: 2 | Permanently Out Of Use, 1 | Permanently Out Of Use, 3 | Permanently Out Of Use***

Bartlett Tree Experts

12200 Nebel Street  
Rockville MD 20852

NNE

0.15 / 807.88

[27](#)***Tank ID | Tank Status Desc: 1 | Permanently Out of Use***

Academy Hieghts &amp; A/L

11720 Nebel Street  
Rockville MD 20852

E

0.16 / 853.83

[29](#)***Tank ID | Tank Status Desc: 1 | Permanently Out of Use***

VOB Auto Sales

11605 Old Georgetown Road  
Rockville MD 20852

W

0.18 / 940.92

[34](#)***Tank ID | Tank Status Desc: 1 | Permanently Out Of Use, 2 | Permanently Out Of Use, 3 | Permanently Out Of Use, 6 | Permanently Out Of Use, 4 | Permanently Out Of Use, 5 | Permanently Out Of Use***

Washington Gas - Northwest Station

11801 Nebel Street  
Rockville MD 20852

E

0.19 / 996.90

[37](#)***Tank ID | Tank Status Desc: 2 | Permanently Out Of Use, 1 | Permanently Out Of Use, 3 | Permanently Out Of Use, 4 | Permanently Out Of Use***

Ralph Brown Buick, Inc.

5531 Nicholson Lane  
Rockville MD 20852

SSE

0.20 / 1,034.72

[40](#)***Tank ID | Tank Status Desc: 1 | Permanently Out of Use, 2 | Permanently Out of Use***

Nicholson Research Center

5516 Nicholson Lane  
Kensington MD 20895

SE

0.20 / 1,073.50

[41](#)***Tank ID | Tank Status Desc: 1 | Permanently Out Of Use, 2 | Permanently Out Of Use***

Parklawn Center

11910 Parklawn Drive  
Rockville MD 20852

ENE

0.21 / 1,106.48

[47](#)***Tank ID | Tank Status Desc: 10 | Permanently Out of Use, 4 | Permanently Out of Use, 5 | Permanently Out of Use, 6 | Permanently Out of Use, 9 | Permanently Out of Use, 1 | Permanently Out of Use, 3 | Permanently Out of Use, 2 | Permanently Out of Use, 7 | Permanently Out of Use, 8 | Permanently Out of Use***

Colonial Dodge

11411 Rockville Pike  
Kensington MD 20895

S

0.25 / 1,296.74

[60](#)***Tank ID | Tank Status Desc: 1 | Permanently Out of Use, 3 | Permanently Out of Use, 2 | Permanently Out of Use***

Goodyear Association

5481 Randolf Road  
Rockville MD 20852

NNE

0.25 / 1,311.55

[66](#)***Tank ID | Tank Status Desc: 2 | Permanently Out of Use, 1 | Permanently Out of Use*****AST - Aboveground Storage Tanks**

A search of the AST database, dated Jun 30, 2021 has found that there are 2 AST site(s) within approximately 0.25 miles of the project property.

**Lower Elevation****Address****Direction****Distance (mi/ft)****Map Key**

WMATA Montgomery Bus Division

5400 Marinelli Rd  
Rockville MD 20852

ESE

0.02 / 130.12

[10](#)

Jiffy Lube #1272

5535 Nicholson Ln  
Rockville MD 20852

SSE

0.19 / 985.45

[35](#)

<u>Lower Elevation</u>	<u>Address</u>	<u>Direction</u>	<u>Distance (mi/ft)</u>	<u>Map Key</u>
------------------------	----------------	------------------	-------------------------	----------------

### **DELISTED TANKS - Delisted Storage Tanks**

A search of the DELISTED TANKS database, dated Jun 30, 2021 has found that there are 1 DELISTED TANKS site(s) within approximately 0.25 miles of the project property.

<u>Lower Elevation</u>	<u>Address</u>	<u>Direction</u>	<u>Distance (mi/ft)</u>	<u>Map Key</u>
WMATA Montgomery Bus Division	5400 Marinelli Rd Rockville MD 20852	ESE	0.02 / 130.12	<a href="#">10</a>

### **OCP - Oil Control Program**

A search of the OCP database, dated May 12, 2021 has found that there are 113 OCP site(s) within approximately 0.50 miles of the project property.

<u>Equal/Higher Elevation</u>	<u>Address</u>	<u>Direction</u>	<u>Distance (mi/ft)</u>	<u>Map Key</u>
NORTH BETHESDA CENTER OFFICE ONE	11601 LANDSDOWN ST BETHESDA MD 20852  <i>Case No   Status: 12-0317MO   OPEN</i>	SW	0.00 / 17.63	<a href="#">1</a>
WHITE FLINT STATION	11620 ROCKVILLE PIKE ROCKVILLE MD 20852  <i>Case No   Status: 93-2685MO1   CLOSED</i>	WSW	0.02 / 86.98	<a href="#">9</a>
US NUCLEAR REGULATORY COMMISSION	11555 ROCKVILLE PIKE ROCKVILLE MD 20852  <i>Case No   Status: 10-0147MO   CLOSED</i>	SSW	0.04 / 206.64	<a href="#">11</a>
US NUCLEAR REGULATORY COMMISSION	11555 ROCKVILLE PIKE ROCKVILLE MD 20852  <i>Case No   Status: 02-1105MO1   CLOSED</i>	SSW	0.04 / 206.64	<a href="#">11</a>
MID PIKE PLAZA - DUMPING	11800 ROCKVILLE PIKE ROCKVILLE MD 20852  <i>Case No   Status: 93-2025MO   CLOSED</i>	WNW	0.06 / 334.91	<a href="#">14</a>
THE FORUM CONDOMINIUM	11801 ROCKVILLE PIKE ROCKVILLE MD 20852  <i>Case No   Status: 19-0258MO   CLOSED</i>	WNW	0.08 / 419.22	<a href="#">16</a>
MANHATTAN AUTO SALES	11617 OLD GEORGETOWN RD ROCKVILLE MD 20852  <i>Case No   Status: 91-2074MO   CLOSED</i>	W	0.10 / 548.38	<a href="#">20</a>
GILBERT R LYONS, OIL VEHICLE OPERATOR	11617 OLD GEORGETOWN RD ROCKVILLE MD 20852  <i>Case No   Status: 91-2075MO1   CLOSED</i>	W	0.10 / 548.38	<a href="#">20</a>
JW FRYE INC	11901 MAPLE AVE ROCKVILLE MD 20852	NNW	0.13 / 691.92	<a href="#">24</a>



<b><u>Equal/Higher Elevation</u></b>	<b><u>Address</u></b>	<b><u>Direction</u></b>	<b><u>Distance (mi/ft)</u></b>	<b><u>Map Key</u></b>
	<b>Case No   Status: 04-0388MO1   CLOSED</b>			
COMMERCIAL BUILDING	11921 ROCKVILLE PIKE ROCKVILLE MD 20852	NW	0.16 / 835.47	<a href="#"><u>28</u></a>
	<b>Case No   Status: 03-0755MO1   CANCELLED</b>			
ONE MONTROSE METRO	11921 ROCKVILLE PIKE ROCKVILLE MD 20852	NW	0.16 / 835.47	<a href="#"><u>28</u></a>
	<b>Case No   Status: 03-0800MO1   CLOSED</b>			
MONTROSE METRO I	11921 ROCKVILLE PIKE ROCKVILLE MD 20852	NW	0.16 / 835.47	<a href="#"><u>28</u></a>
	<b>Case No   Status: 17-0563MO   CLOSED</b>			
CECTEC DEMO PROPERTY	5650 NICHOLSON LANE ROCKVILLE MD 20852	SSW	0.19 / 992.90	<a href="#"><u>36</u></a>
	<b>Case No   Status: 03-2010MO1   CLOSED</b>			
NUCLEAR REGULATORY COMM	5650 NICHOLSON LANE ROCKVILLE MD 20852	SSW	0.19 / 992.90	<a href="#"><u>36</u></a>
	<b>Case No   Status: 90-1957MO   CLOSED</b>			
EXXON #28245	11433 ROCKVILLE PIKE ROCKVILLE MD 20852	S	0.21 / 1,082.68	<a href="#"><u>44</u></a>
	<b>Case No   Status: 8-0771MO1   CLOSED</b>			
EXXON #25719	11430 ROCKVILLE PIKE ROCKVILLE MD 20852	S	0.21 / 1,088.38	<a href="#"><u>45</u></a>
	<b>Case No   Status: 97-0912MO1   CANCELLED</b>			
EXXON #25719 (SOUTHSIDE OIL LLC)	11430 ROCKVILLE PIKE ROCKVILLE MD 20852	S	0.21 / 1,088.38	<a href="#"><u>45</u></a>
	<b>Case No   Status: 94-0561MO   CLOSED</b>			
EXXON #25719	11430 ROCKVILLE PIKE ROCKVILLE MD 20852	S	0.21 / 1,088.38	<a href="#"><u>45</u></a>
	<b>Case No   Status: 14-0746MO   OPEN</b>			
FALLSWOOD CONDO	5800 NICHOLSON LANE ROCKVILLE MD 20852	SW	0.24 / 1,285.94	<a href="#"><u>59</u></a>
	<b>Case No   Status: 06-0544MO1   CLOSED</b>			
THE FALLSWOOD CONDOMINIUM	5800 NICHOLSON LANE ROCKVILLE MD 20852	SW	0.24 / 1,285.94	<a href="#"><u>59</u></a>
	<b>Case No   Status: 19-0190MO   CLOSED</b>			
THE FALLSWOOD CONDOMINIUM	5800 NICHOLSON LANE ROCKVILLE MD 20852	SW	0.24 / 1,285.94	<a href="#"><u>59</u></a>
	<b>Case No   Status: 19-0231MO   OPEN</b>			
LEVITZ FURNITURE CENTER	12011 ROCKVILLE PIKE ROCKVILLE MD 20852	NNW	0.34 / 1,817.97	<a href="#"><u>80</u></a>

<u>Equal/Higher Elevation</u>	<u>Address</u>	<u>Direction</u>	<u>Distance (mi/ft)</u>	<u>Map Key</u>
	<b>Case No   Status: 00-1059MO1   CLOSED</b>			
PEPCO SPILL	12025 ROCKVILLE PIKE ROCKVILLE MD 20852	NW	0.41 / 2,140.71	<a href="#">93</a>
	<b>Case No   Status: 97-2465MO1   CLOSED</b>			
GRIFFITH SPILL	12266 WILKINS AVE ROCKVILLE MD 20850	N	0.42 / 2,197.62	<a href="#">95</a>
	<b>Case No   Status: 05-0251MO1   CLOSED</b>			
STIDHAM TIRE CO	12089 ROCKVILLE PIKE ROCKVILLE MD 20852	NW	0.42 / 2,218.12	<a href="#">96</a>
	<b>Case No   Status: 91-1093MO1   CLOSED</b>			
OLD GEORGETOWN VILLAGE CONDO	11430 STRAND DR ROCKVILLE MD 20852	SSW	0.43 / 2,269.90	<a href="#">97</a>
	<b>Case No   Status: 99-0909MO1   CLOSED</b>			
OLD GEORGETOWN VILLAGE CONDOS	11400 STRAND DR ROCKVILLE MD 20852	SSW	0.43 / 2,269.90	<a href="#">97</a>
	<b>Case No   Status: 16-0087MO   CLOSED</b>			
GIANT REALTY	12051 ROCKVILLE PIKE ROCKVILLE MD 20852	NNW	0.47 / 2,500.93	<a href="#">103</a>
	<b>Case No   Status: 9-1360MO   CLOSED</b>			
OLD GEORGETOWN VILLAGE CONDOS	11400 STRAND AVE ROCKVILLE MD 20852	SSW	0.50 / 2,614.60	<a href="#">109</a>
	<b>Case No   Status: 99-0962MO1   CLOSED</b>			
<u>Lower Elevation</u>	<u>Address</u>	<u>Direction</u>	<u>Distance (mi/ft)</u>	<u>Map Key</u>
WMATA	5400 MARINELLI RD ROCKVILLE MD 20852	ESE	0.02 / 130.12	<a href="#">10</a>
	<b>Case No   Status: 10-0198MO   CLOSED</b>			
WMATA	5400 MARINELLI RD ROCKVILLE MD 20895	ESE	0.02 / 130.12	<a href="#">10</a>
	<b>Case No   Status: 11-0597MO   CLOSED</b>			
WMATA MONTGOMERY BUS DIV	5400 MARINELLI RD ROCKVILLE MD 20852	ESE	0.02 / 130.12	<a href="#">10</a>
	<b>Case No   Status: 94-2580MO1   CANCELLED</b>			
WASHINGTON METRO YARD	5400 MARINELLI RD ROCKVILLE MD 20852	ESE	0.02 / 130.12	<a href="#">10</a>
	<b>Case No   Status: 94-2679MO1   CLOSED</b>			
WMATA	5400 MARINELLI RD ROCKVILLE MD 20852	ESE	0.02 / 130.12	<a href="#">10</a>
	<b>Case No   Status: 10-0421MO   CLOSED</b>			

<b><u>Lower Elevation</u></b>	<b><u>Address</u></b>	<b><u>Direction</u></b>	<b><u>Distance (mi/ft)</u></b>	<b><u>Map Key</u></b>
WMATA MONTGOMERY BUS DIV	5400 MARINELLI RD ROCKVILLE MD 20852	ESE	0.02 / 130.12	<a href="#"><u>10</u></a>
	<i>Case No   Status: 12-0723MO   OPEN</i>			
WMATA METRO GARAGE	5400 MARINELLI RD ROCKVILLE MD 20852	ESE	0.02 / 130.12	<a href="#"><u>10</u></a>
	<i>Case No   Status: 6-1135MO   CLOSED</i>			
WMATA BUS DIVISION	5400 MARINELLI RD ROCKVILLE MD 20852	ESE	0.02 / 130.12	<a href="#"><u>10</u></a>
	<i>Case No   Status: 91-0012MO   CLOSED</i>			
FOUNDATION SCHOOL	5320 MARINELLI RD BETHESDA MD 20852	ESE	0.14 / 744.66	<a href="#"><u>25</u></a>
	<i>Case No   Status: 94-0960MO   CLOSED</i>			
PALLADIUM PROPERTIES	5330-5334 MARINELLI RD ROCKVILLE MD 20852	ESE	0.14 / 763.92	<a href="#"><u>26</u></a>
	<i>Case No   Status: 11-0076MO   CLOSED</i>			
BARTLETT TREE EXPERT CO	12200 NEBEL ST ROCKVILLE MD 20852	NNE	0.15 / 807.88	<a href="#"><u>27</u></a>
	<i>Case No   Status: 02-1074MO1   CLOSED</i>			
ACADEMY HEAT & AIR	11720 NEBEL ST ROCKVILLE MD 20852	E	0.16 / 853.83	<a href="#"><u>29</u></a>
	<i>Case No   Status: 92-1970MO1   CLOSED</i>			
VOB AUTO SALES	11605 OLD GEORGETOWN RD ROCKVILLE MD 20852	W	0.18 / 940.92	<a href="#"><u>34</u></a>
	<i>Case No   Status: 90-0943MO1   CLOSED</i>			
VOB NISSAN	11605 OLD GEORGETOWN RD ROCKVILLE MD 20852	W	0.18 / 940.92	<a href="#"><u>34</u></a>
	<i>Case No   Status: 08-0375MO   CLOSED</i>			
WASHINGTON GAS - NORTHWEST STATION	11801 NEBEL ST ROCKVILLE MD 20852	E	0.19 / 996.90	<a href="#"><u>37</u></a>
	<i>Case No   Status: 92-1074MO   CLOSED</i>			
WASHINGTON GAS NW STATION	11801 NEBEL ST ROCKVILLE MD 20852	E	0.19 / 996.90	<a href="#"><u>37</u></a>
	<i>Case No   Status: 08-0558MO1   CLOSED</i>			
ADVANCED BIO-SCIENCE LAB	5516 NICHOLSON LANE ROCKVILLE MD 20895	SSE	0.20 / 1,031.05	<a href="#"><u>39</u></a>
	<i>Case No   Status: 98-0271MO1   CLOSED</i>			
FITZGERALD BODY SHOP	5531 NICHOLSON LANE ROCKVILLE MD 20852	SSE	0.20 / 1,034.72	<a href="#"><u>40</u></a>
	<i>Case No   Status: 92-0836MO   CLOSED</i>			

<b><u>Lower Elevation</u></b>	<b><u>Address</u></b>	<b><u>Direction</u></b>	<b><u>Distance (mi/ft)</u></b>	<b><u>Map Key</u></b>
BIONETICS	5510 NICHOLSON LANE BETHESDA MD 20852	SE	0.21 / 1,099.74	<a href="#"><u>46</u></a>
	<b>Case No   Status: 8-1796MO   CLOSED</b>			
LAKE WAVERLY BLDG	5510 NICHOLSON LANE ROCKVILLE MD 20852	SE	0.21 / 1,099.74	<a href="#"><u>46</u></a>
	<b>Case No   Status: 91-2238MO1   CLOSED</b>			
KLINDEDISC MANAGEMENT	11910 PARKLAWN DR ROCKVILLE MD 20852	ENE	0.21 / 1,106.48	<a href="#"><u>47</u></a>
	<b>Case No   Status: 99-2697MO1   CLOSED</b>			
HINODE JAPANESE RESTAURANT	11575 OLD GEORGETOWN RD ROCKVILLE MD 20852	W	0.21 / 1,133.72	<a href="#"><u>52</u></a>
	<b>Case No   Status: 07-0540MO1   CLOSED</b>			
CHEVY CHASE BANK	11575/11605 OLD GEORGETOWN RD ROCKVILLE MD 20852	W	0.23 / 1,190.19	<a href="#"><u>54</u></a>
	<b>Case No   Status: 07-0954MO1   CLOSED</b>			
INTERNATIONAL PETROLEUM CORP SPILL	12277 NEBEL ST ROCKVILLE MD 20852	N	0.23 / 1,229.59	<a href="#"><u>57</u></a>
	<b>Case No   Status: 02-1579MO1   CLOSED</b>			
COLONIAL DODGE	11411 ROCKVILLE PIKE KENSINGTON MD 20895	S	0.25 / 1,296.74	<a href="#"><u>60</u></a>
	<b>Case No   Status: 7-1196MO   CLOSED</b>			
COLONIAL DODGE	11411 ROCKVILLE PIKE KENSINGTON MD 20895	S	0.25 / 1,296.74	<a href="#"><u>60</u></a>
	<b>Case No   Status: 7-1526MO   CLOSED</b>			
PEPCO	11000 NEBEL ST ROCKVILLE MD 20852	ESE	0.25 / 1,303.55	<a href="#"><u>62</u></a>
	<b>Case No   Status: 8-0015MO   CLOSED</b>			
GOODYEAR TIRE	5487 RANDOLPH RD ROCKVILLE MD 20852	NNE	0.25 / 1,313.79	<a href="#"><u>67</u></a>
	<b>Case No   Status: 98-1504MO1   CLOSED</b>			
JOHN C GRIMBERG CO	5501 RANDOLPH RD ROCKVILLE MD 20852	N	0.25 / 1,319.39	<a href="#"><u>68</u></a>
	<b>Case No   Status: 93-1796MO   CLOSED</b>			
RANDOLPH MOTORS	5507 RANDOLPH RD ROCKVILLE MD 20852	N	0.25 / 1,324.82	<a href="#"><u>69</u></a>
	<b>Case No   Status: 90-1649MO1   CLOSED</b>			
MAYTAG HOME APPLIANCE CENTER	5465 RANDOLPH RD ROCKVILLE MD 20852	NNE	0.25 / 1,331.74	<a href="#"><u>70</u></a>
	<b>Case No   Status: 93-1787MO   CLOSED</b>			



<b>Lower Elevation</b>	<b>Address</b>	<b>Direction</b>	<b>Distance (mi/ft)</b>	<b>Map Key</b>
STRACUZZI'S AUTO REPAIR	5465 RANDOLPH RD UNIT 1 ROCKVILLE MD 20852	NNE	0.25 / 1,331.74	<a href="#">70</a>
	<b>Case No   Status: 93-1788MO   CLOSED</b>			
WILLIAM E SPRINGIRTH/DRIVER	5400 RANDOLPH RD ROCKVILLE MD 20852	NE	0.27 / 1,435.56	<a href="#">71</a>
	<b>Case No   Status: 01-1700MO1   CLOSED</b>			
AMOCO	5400 RANDOLPH RD ROCKVILLE MD 20852	NE	0.27 / 1,435.56	<a href="#">71</a>
	<b>Case No   Status: 99-1936MO1   CLOSED</b>			
TOWER CONST/LERNER CORP	11501 HUFF CT KENSINGTON MD 20895	SSE	0.28 / 1,488.25	<a href="#">72</a>
	<b>Case No   Status: 8-0792MO   CLOSED</b>			
LERNER CORP	11501 HUFF CT KENSINGTON MD 20895	SSE	0.28 / 1,488.25	<a href="#">72</a>
	<b>Case No   Status: 94-0467MO   CLOSED</b>			
PEPCO	11501 HUFF CT KENSINGTON MD 20895	SSE	0.28 / 1,488.25	<a href="#">72</a>
	<b>Case No   Status: 95-0845MO1   CLOSED</b>			
PATRICK SCENS INC	5411 RANDOLPH RD ROCKVILLE MD 20852	NE	0.28 / 1,498.23	<a href="#">73</a>
	<b>Case No   Status: 98-2243MO1   CLOSED</b>			
VOB AUTO SALES	OLD GEORGETOWN RD & EXECUTIVE BLVD ROCKVILLE MD 20852	W	0.29 / 1,542.45	<a href="#">74</a>
	<b>Case No   Status: 00-0849MO1   CLOSED</b>			
FITZGERALD BUICK STERLING	5001 NICHOLSON LANE ROCKVILLE MD 20852	ESE	0.31 / 1,626.10	<a href="#">76</a>
	<b>Case No   Status: 92-2900MO   CLOSED</b>			
NORTH BETHESDA MARKET	11351 WOODGLEN DR BETHESDA MD 20852	SSW	0.31 / 1,654.64	<a href="#">77</a>
	<b>Case No   Status: 15-0465MO   CLOSED</b>			
PETRO EXPRESS SPILL/1ST TRANSIT	4935 NICHOLSON CT ROCKVILLE MD 20852	ESE	0.33 / 1,741.99	<a href="#">78</a>
	<b>Case No   Status: 07-0174MO1   CLOSED</b>			
GRIFFITH SPILL	4931 NICHOLSON LANE ROCKVILLE MD 20852	ESE	0.33 / 1,745.19	<a href="#">79</a>
	<b>Case No   Status: 00-0521MO1   CLOSED</b>			
RANDOLFH SQUARE APTS	5307 RANDOLFH RD ROCKVILLE MD 20852	NE	0.35 / 1,827.37	<a href="#">81</a>
	<b>Case No   Status: 03-2011MO1   CLOSED</b>			

<u>Lower Elevation</u>	<u>Address</u>	<u>Direction</u>	<u>Distance (mi/ft)</u>	<u>Map Key</u>
U-HAUL	12025 PARKLAWN DR ROCKVILLE MD 20852	NE	0.35 / 1,850.27	<a href="#">83</a>
	<i>Case No   Status: 91-1844MO   CLOSED</i>			
U-HAUL CENTER	12025 PARKLAWN DR ROCKVILLE MD 20852	NE	0.35 / 1,850.27	<a href="#">83</a>
	<i>Case No   Status: 96-1887MO1   CLOSED</i>			
WASHINGTON SCIENCE CENTER	6009 EXECUTIVE BLVD ROCKVILLE MD 20852	W	0.36 / 1,894.50	<a href="#">84</a>
	<i>Case No   Status: 90-2230MO   CLOSED</i>			
PEPCO SPILL	6009 EXECUTIVE BLVD ROCKVILLE MD 20852	W	0.36 / 1,894.50	<a href="#">84</a>
	<i>Case No   Status: 98-2676MO1   CLOSED</i>			
WILCO PROPERTY	6001 EXECUTIVE BLVD ROCKVILLE MD 20852	W	0.37 / 1,979.31	<a href="#">85</a>
	<i>Case No   Status: 92-1508MO1   CLOSED</i>			
WILCO CONSTRUCTION	6003 EXECUTIVE BLVD ROCKVILLE MD 20852	W	0.38 / 2,007.94	<a href="#">86</a>
	<i>Case No   Status: 97-2355MO1   CLOSED</i>			
ROCKWALL	5515 SECURITY LANE ROCKVILLE MD 20850	S	0.38 / 2,015.59	<a href="#">87</a>
	<i>Case No   Status: 97-1912MO2   CLOSED</i>			
COMPASS REALTY	5515 SECURITY LANE ROCKVILLE MD 20852	S	0.38 / 2,015.59	<a href="#">87</a>
	<i>Case No   Status: 97-0642MO1   CLOSED</i>			
TEXACO	11800 PARKLAWN DR ROCKVILLE MD 20852	E	0.38 / 2,015.61	<a href="#">88</a>
	<i>Case No   Status: 9-0272MO   CLOSED</i>			
PARKLAWN TEXACO	11800 PARKLAWN DR ROCKVILLE MD 20852	E	0.38 / 2,015.61	<a href="#">88</a>
	<i>Case No   Status: 96-1640MO1   CLOSED</i>			
TEXACO	11800 PARKLAWN DR ROCKVILLE MD 20852	E	0.38 / 2,015.61	<a href="#">88</a>
	<i>Case No   Status: 00-0522MO1   CLOSED</i>			
PARKLAWN SHELL #100558	11800 PARKLAWN DR ROCKVILLE MD 20852	E	0.38 / 2,015.61	<a href="#">88</a>
	<i>Case No   Status: 06-0124MO   CLOSED</i>			
SHELL	11800 PARKLAWN DR ROCKVILLE MD 20852	E	0.38 / 2,015.61	<a href="#">88</a>
	<i>Case No   Status: 04-1637MO1   CLOSED</i>			

<u>Lower Elevation</u>	<u>Address</u>	<u>Direction</u>	<u>Distance (mi/ft)</u>	<u>Map Key</u>
BARWOOD INC	4925 NICHOLSON CT KENSINGTON MD 20895	ESE	0.39 / 2,048.70	<a href="#">89</a>
	<i>Case No   Status: 91-1913MO   CLOSED</i>			
PERFORMANCE TOWING CO	4935 NICHOLSON CT KENSINGTON MD 20895	ESE	0.39 / 2,048.70	<a href="#">89</a>
	<i>Case No   Status: 95-2309MO   CLOSED</i>			
BARWOOD INC	4925 NICHOLSON CT KENSINGTON MD 20895	ESE	0.39 / 2,048.70	<a href="#">89</a>
	<i>Case No   Status: 90-1324MO   CLOSED</i>			
KENSINGTON DEPOT	4935 NICHOLSON CT KENSINGTON MD 20895	ESE	0.39 / 2,048.70	<a href="#">89</a>
	<i>Case No   Status: 18-0492MO   CLOSED</i>			
PAVILION APTS	5901 MONTROSE RD ROCKVILLE MD 20852	WNW	0.40 / 2,086.37	<a href="#">90</a>
	<i>Case No   Status: 93-1887MO1   CLOSED</i>			
PAVILLION APTS	5901 MONTROSE RD ROCKVILLE MD 20852	WNW	0.40 / 2,086.37	<a href="#">90</a>
	<i>Case No   Status: 91-2314MO1   CLOSED</i>			
THE PAVILION APARTMENTS	5901 MONTROSE RD ROCKVILLE MD 20852	WNW	0.40 / 2,086.37	<a href="#">90</a>
	<i>Case No   Status: 21-0108MO   CLOSED</i>			
ONE CENTURY PLAZA	11300 ROCKVILLE PIKE ROCKVILLE MD 20852	S	0.40 / 2,114.94	<a href="#">91</a>
	<i>Case No   Status: 98-2311MO1   CLOSED</i>			
WHITE FLINT LP	11301 ROCKVILLE PIKE KENSINGTON MD 20895	S	0.41 / 2,141.67	<a href="#">94</a>
	<i>Case No   Status: 94-2928MO1   CLOSED</i>			
MONTROSE OFFICE CENTER	6001 MONTROSE RD ROCKVILLE MD 20852	WNW	0.44 / 2,328.67	<a href="#">98</a>
	<i>Case No   Status: 99-1729MO1   CLOSED</i>			
AUTOMATIC DATA PROCESSING INC	6006 EXECUTIVE BLVD ROCKVILLE MD 20852	W	0.45 / 2,352.22	<a href="#">99</a>
	<i>Case No   Status: 93-2512MO1   CLOSED</i>			
CRI BUILDING	11200 ROCKVILLE PIKE ROCKVILLE MD 20852	S	0.45 / 2,391.99	<a href="#">100</a>
	<i>Case No   Status: 99-0832MO1   CLOSED</i>			
WESTERN TERMITE & PEST CONTROL	11637 BOILING BROOK PLACE ROCKVILLE MD 20852	E	0.46 / 2,436.31	<a href="#">101</a>
	<i>Case No   Status: 91-0853MO1   CLOSED</i>			

<u>Lower Elevation</u>	<u>Address</u>	<u>Direction</u>	<u>Distance (mi/ft)</u>	<u>Map Key</u>
C & P TELEPHONE	12277 WILKENS AVE ROCKVILLE MD 20852	N	0.46 / 2,442.90	<a href="#">102</a>
	<i>Case No   Status: 93-1201MO1   CLOSED</i>			
C & P TELEPHONE CO	12277 WILKINS AVE ROCKVILLE MD 20852	N	0.46 / 2,442.90	<a href="#">102</a>
	<i>Case No   Status: 93-2763MO1   CLOSED</i>			
BELL ATLANTIC SITE	12277 WILKENS AVE ROCKVILLE MD 20852	N	0.46 / 2,442.90	<a href="#">102</a>
	<i>Case No   Status: 96-1580MO1   CLOSED</i>			
C&P TELEPHONE CO	12277 WILKINS AVE ROCKVILLE MD 20852	N	0.46 / 2,442.90	<a href="#">102</a>
	<i>Case No   Status: 91-0942MO   CLOSED</i>			
MONTROSE BAPTIST CHURCH	5100 RANDOLPH RD ROCKVILLE MD 20852	ENE	0.49 / 2,568.27	<a href="#">104</a>
	<i>Case No   Status: 93-0488MO1   CLOSED</i>			
C & P TELEPHONE CO	6015 MONTROSE RD ROCKVILLE MD 20852	WNW	0.49 / 2,570.94	<a href="#">105</a>
	<i>Case No   Status: 92-2640MO1   CLOSED</i>			
C & P TELEPHONE	6015 MONTROSE RD ROCKVILLE MD 20852	WNW	0.49 / 2,570.94	<a href="#">105</a>
	<i>Case No   Status: 7-0578MO1   CLOSED</i>			
EXECUTIVE GETTY	6060 MONTROSE RD ROCKVILLE MD 20852	WNW	0.49 / 2,587.97	<a href="#">106</a>
	<i>Case No   Status: 11-0477MO   OPEN</i>			
EXECUTIVE GETTY	6060 MONTROSE RD ROCKVILLE MD 20852	WNW	0.49 / 2,587.97	<a href="#">106</a>
	<i>Case No   Status: 11-0426MO   CLOSED</i>			
ATRIUM BLDG	6101 EXECUTIVE BLVD ROCKVILLE MD 20852	W	0.49 / 2,594.69	<a href="#">107</a>
	<i>Case No   Status: 99-2345MO1   CLOSED</i>			
MARYLAND FIRE EQUIPMENT CORP	12284 WILKINS AVE ROCKVILLE MD 20852	N	0.49 / 2,605.55	<a href="#">108</a>
	<i>Case No   Status: 94-1562MO   CLOSED</i>			
GRIFFITH CONSUMERS	12207 ACADEMY WAY ROCKVILLE MD 20852	NNE	0.50 / 2,626.68	<a href="#">110</a>
	<i>Case No   Status: 97-1628MO1   CLOSED</i>			
BETHESDA PARK CONDOS	12207 ACADEMY WAY ROCKVILLE MD 20852	NNE	0.50 / 2,626.68	<a href="#">110</a>
	<i>Case No   Status: 91-2035MO   CLOSED</i>			



<u>Lower Elevation</u>	<u>Address</u>	<u>Direction</u>	<u>Distance (mi/ft)</u>	<u>Map Key</u>
GRIFFITH SPILL	12207 ACADEMY WAY ROCKVILLE MD 20852	NNE	0.50 / 2,626.68	<a href="#">110</a>

**Case No | Status:** 00-1336M01 | CLOSED

### **DELISTED OCP - Delisted Oil Control Program**

A search of the DELISTED OCP database, dated May 12, 2021 has found that there are 1 DELISTED OCP site(s) within approximately 0.50 miles of the project property.

<u>Lower Elevation</u>	<u>Address</u>	<u>Direction</u>	<u>Distance (mi/ft)</u>	<u>Map Key</u>
THREE WHITE FLINT NORTH BLDG	11777 GEORGETOWN RD BETHESDA MD 20852	NNE	0.00 / 25.23	<a href="#">2</a>

### **VCP - Voluntary Cleanup Program**

A search of the VCP database, dated Jun 7, 2021 has found that there are 2 VCP site(s) within approximately 0.50 miles of the project property.

<u>Equal/Higher Elevation</u>	<u>Address</u>	<u>Direction</u>	<u>Distance (mi/ft)</u>	<u>Map Key</u>
Montrose Crossing Center	12015-12099 Rockville Pike Rockville MD 20852	NW	0.41 / 2,139.94	<a href="#">92</a>

<u>Lower Elevation</u>	<u>Address</u>	<u>Direction</u>	<u>Distance (mi/ft)</u>	<u>Map Key</u>
White Flint Crossing	11410 Rockville Pike Rockville MD 20852	S	0.30 / 1,593.43	<a href="#">75</a>

### **Non Standard**

#### **Federal**

#### **HMIRS - Hazardous Materials Information Reporting System**

A search of the HMIRS database, dated Sep 1, 2020 has found that there are 2 HMIRS site(s) within approximately 0.12 miles of the project property.

<u>Equal/Higher Elevation</u>	<u>Address</u>	<u>Direction</u>	<u>Distance (mi/ft)</u>	<u>Map Key</u>
	11710 OLD GEORGETOWN RD ROCKVILLE MD	WNW	0.01 / 57.68	<a href="#">6</a>
	11710 OLD GEORGETOWN RD ROCKVILLE MD	WNW	0.01 / 57.68	<a href="#">6</a>

#### **FED DRYCLEANERS - Drycleaner Facilities**

A search of the FED DRYCLEANERS database, dated May 5, 2021 has found that there are 2 FED DRYCLEANERS site(s) within approximately 0.25 miles of the project property.

<u>Equal/Higher Elevation</u>	<u>Address</u>	<u>Direction</u>	<u>Distance (mi/ft)</u>	<u>Map Key</u>
DRY CLEAN PRO	11802 ROCKVILLE PIKE ROCKVILLE MD 20852	WNW	0.07 / 345.50	<a href="#">15</a>
	<i>FRS Facility ID: 110001851185</i>			
DRYCLEAN PLUS	11530-E ROCKVILLE PIKE ROCKVILLE MD 20852	SSW	0.09 / 486.45	<a href="#">17</a>
	<i>FRS Facility ID: 110019879247</i>			

### **ALT FUELS - Alternative Fueling Stations**

A search of the ALT FUELS database, dated Jul 12, 2021 has found that there are 16 ALT FUELS site(s) within approximately 0.25 miles of the project property.

<u>Equal/Higher Elevation</u>	<u>Address</u>	<u>Direction</u>	<u>Distance (mi/ft)</u>	<u>Map Key</u>
BLK 3 PANDR P&R-B3 P1_3,4	911 Prose Street North Bethesda MD 20852	WNW	0.21 / 1,110.39	<a href="#">50</a>
	<i>ID: 175778</i>			
BLK 3 PANDR P&R-B3 P3_1ADA	911 Prose Street North Bethesda MD 20852	WNW	0.21 / 1,110.39	<a href="#">50</a>
	<i>ID: 175780</i>			
BLK 3 PANDR P&R-B3 P2_5,6	911 Prose Street North Bethesda MD 20852	WNW	0.21 / 1,110.39	<a href="#">50</a>
	<i>ID: 175783</i>			
BLK 3 PANDR P&R-B3 P1_1,2	911 Prose Street North Bethesda MD 20852	WNW	0.21 / 1,110.39	<a href="#">50</a>
	<i>ID: 175781</i>			
BLK 3 PANDR P&R-B3 P1_7,8	911 Prose Street North Bethesda MD 20852	WNW	0.21 / 1,110.39	<a href="#">50</a>
	<i>ID: 175786</i>			
BLK 3 PANDR P&R-B3 P1_5,6	911 Prose Street North Bethesda MD 20852	WNW	0.21 / 1,110.39	<a href="#">50</a>
	<i>ID: 175785</i>			
BLK 3 PANDR P&R-B3 P2_1,2	911 Prose Street North Bethesda MD 20852	WNW	0.21 / 1,110.39	<a href="#">50</a>
	<i>ID: 175782</i>			
BLK 3 PANDR P&R-B3 P2_7,8	911 Prose Street North Bethesda MD 20852	WNW	0.21 / 1,110.39	<a href="#">50</a>
	<i>ID: 175784</i>			
BLK 3 PANDR P&R-B3 LO_1,2	911 Prose Street North Bethesda MD 20852	WNW	0.21 / 1,110.39	<a href="#">50</a>
	<i>ID: 158508</i>			

<u>Equal/Higher Elevation</u>	<u>Address</u>	<u>Direction</u>	<u>Distance (mi/ft)</u>	<u>Map Key</u>
BLK 3 PANDR P&R-B3 P2_3,4	911 Prose Street North Bethesda MD 20852  <i>ID: 175779</i>	WNW	0.21 / 1,110.39	<a href="#">50</a>
MOM's Organic Market Rockville	5566 Randolph Rd Rockville MD 20852  <i>ID: 148296</i>	N	0.25 / 1,301.46	<a href="#">61</a>
Moms's Back Up Storage	5612 Randolph Road Rockville MD 20852  <i>ID: 185637</i>	NNW	0.25 / 1,304.71	<a href="#">64</a>

<u>Lower Elevation</u>	<u>Address</u>	<u>Direction</u>	<u>Distance (mi/ft)</u>	<u>Map Key</u>
Pike & Rose - Tesla Destination	11830 Grand Park Ave North Bethesda MD 20852  <i>ID: 169026</i>	W	0.17 / 916.05	<a href="#">33</a>
Pike and Rose Solar Garage	11580 Old Georgetown Road North Bethesda MD 20852  <i>ID: 148298</i>	W	0.23 / 1,188.70	<a href="#">53</a>
Pike & Rose	11580 Old Georgetown Rd North Bethesda MD 20852  <i>ID: 165150</i>	W	0.23 / 1,188.70	<a href="#">53</a>
Pike & Rose	11580 Old Georgetown Rd Rockville MD 20852  <i>ID: 192119</i>	W	0.23 / 1,188.70	<a href="#">53</a>

### **SSTS - Registered Pesticide Establishments**

A search of the SSTS database, dated Apr 13, 2021 has found that there are 1 SSTS site(s) within approximately 0.25 miles of the project property.

<u>Lower Elevation</u>	<u>Address</u>	<u>Direction</u>	<u>Distance (mi/ft)</u>	<u>Map Key</u>
DISINFEXOL LLC	12017 NEBEL ST - ROCKVILLE MD 20852  <i>Establishment No: 95747-MD-1</i>	NE	0.06 / 318.31	<a href="#">12</a>

### **State**

### **SPILLS - Emergency Response Spills and Incidents**

A search of the SPILLS database, dated Mar 24, 2021 has found that there are 19 SPILLS site(s) within approximately 0.12 miles of the project property.

<u>Equal/Higher Elevation</u>	<u>Address</u>	<u>Direction</u>	<u>Distance (mi/ft)</u>	<u>Map Key</u>
	11800 OLD GEORGETOWN ROAD, N BETHESDA, MD, 20852 ROCKVILLE MD 20852 <i>Data ID: 65861</i>	N	0.01 / 53.71	<a href="#">5</a>

<u>Equal/Higher Elevation</u>	<u>Address</u>	<u>Direction</u>	<u>Distance (mi/ft)</u>	<u>Map Key</u>
	11800 OLD GEORGETOWN ROAD, N BETHESDA, MD, 20852 ROCKVILLE MD 20852 <i>Data ID: 65863</i>	N	0.01 / 53.71	<a href="#"><u>5</u></a>
	11800 Old Georgetown Rd Rockville MD <i>Data ID: 66076</i>	N	0.01 / 53.71	<a href="#"><u>5</u></a>
	11618 Rockville Pk Rockville MD 20815	WSW	0.02 / 85.96	<a href="#"><u>7</u></a>
	11618 Rockville Pk Rockville MD 20815 <i>Data ID: 23154</i>	WSW	0.02 / 85.96	<a href="#"><u>7</u></a>
	11618 Rockville Pike Rockville MD 20815 <i>Data ID: 23180</i>	WSW	0.02 / 86.89	<a href="#"><u>8</u></a>
Pho Eatery	11618 Rockville Pike Rockville MD 20815 <i>Data ID: 23193</i>	WSW	0.02 / 86.89	<a href="#"><u>8</u></a>
	11618 Rockville Pike Rockville MD 20815 <i>Data ID: 27797</i>	WSW	0.02 / 86.89	<a href="#"><u>8</u></a>
<u>Lower Elevation</u>	<u>Address</u>	<u>Direction</u>	<u>Distance (mi/ft)</u>	<u>Map Key</u>
White Flint Station Condos	11800 Old Georgetown Rd North Bethesda MD 20852 <i>Data ID: 21498</i>	NNE	0.01 / 39.60	<a href="#"><u>3</u></a>
White Flint Station	11750 Old Georgetown Rd Rockville MD 20852 <i>Data ID: 22443</i>	NE	0.01 / 41.52	<a href="#"><u>4</u></a>
White Flint Station	11750 Old Georgetown Rd Rockville MD 20852 <i>Data ID: 23419</i>	NE	0.01 / 41.52	<a href="#"><u>4</u></a>
White Flint Station	11750 Old Georgetown Rd Rockville MD 20852	NE	0.01 / 41.52	<a href="#"><u>4</u></a>
Montgomery Bus Division for WMATA	5400 Marinelli Rd Rockville MD 20852	ESE	0.02 / 130.12	<a href="#"><u>10</u></a>
Washington Metro Transit	5400 Marinelli Road Rockville MD 20852	ESE	0.02 / 130.12	<a href="#"><u>10</u></a>



<u>Lower Elevation</u>	<u>Address</u>	<u>Direction</u>	<u>Distance (mi/ft)</u>	<u>Map Key</u>
Montgomery Bus Division for WMATA	5400 Marinelli Rd Rockville MD 20852  <i>Data ID: 20026</i>	ESE	0.02 / 130.12	<a href="#">10</a>
Montgomery Bus Division for WMATA	5400 Marinelli Road Rockville MD 20852  <i>Data ID: 29335</i>	ESE	0.02 / 130.12	<a href="#">10</a>
Washington Metro Transit	5400 Marinelli Road Rockville MD 20852  <i>Data ID: 995</i>	ESE	0.02 / 130.12	<a href="#">10</a>
WMATA Montgomery Bus Division	5400 MARINELLI ROAD, ROCKVILLE, MD, 20852 ROCKVILLE MD 20852 <i>Data ID: 95139</i>	ESE	0.02 / 130.12	<a href="#">10</a>
WMATA Montgomery Bus Division	5400 MARINELLI ROAD, ROCKVILLE, MD, 20852 ROCKVILLE MD 20852 <i>Data ID: 95121</i>	ESE	0.02 / 130.12	<a href="#">10</a>

### **DRYCLEANERS - Registered Drycleaning Facilities**

A search of the DRYCLEANERS database, dated May 18, 2021 has found that there are 2 DRYCLEANERS site(s) within approximately 0.25 miles of the project property.

<u>Equal/Higher Elevation</u>	<u>Address</u>	<u>Direction</u>	<u>Distance (mi/ft)</u>	<u>Map Key</u>
DRYCLEAN PRO - ROCKVILLE PIKE	11802 ROCKVILLE PIKE ROCKVILLE, MD 20852 MD	WNW	0.07 / 345.50	<a href="#">15</a>
DRYCLEAN PLUS	11530 ROCKVILLE PIKE ROCKVILLE, MD 20852 MD	SSW	0.09 / 486.45	<a href="#">17</a>

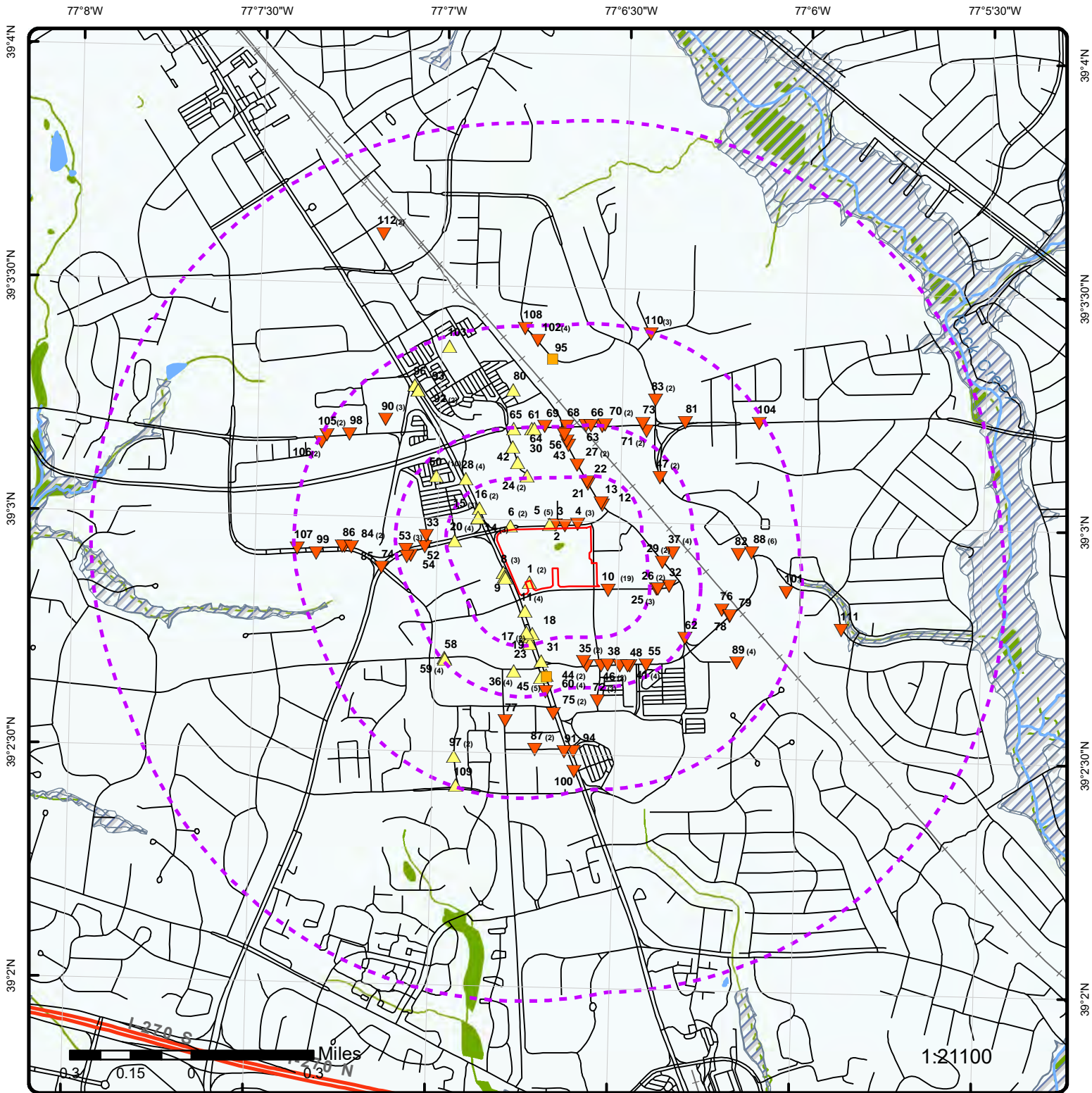

### Map: 1.0 Mile Radius

Order Number: 21082300413

Address: White Flint Metro Station - WMATA, White Flint, MD



Buffer Outline	Rails	State Boundary	FWS Special Designation Areas	Plume
Eris Sites with Higher Elevation	Major Highways	National Priority List Sites	State Brownfield Sites	
Eris Sites with Same Elevation	Major Highways Ramps	National Wetland	State Brownfield Areas	
Eris Sites with Lower Elevation	Major Roads	Indian Reserve Land	State Superfund Areas: Dept. of Defense	
Eris Sites with Unknown Elevation	Major Roads Ramps	100 Year Flood Zone	State Superfund Areas: NPL	
County Boundary	Secondary Roads	500 Year Flood Zone	WQARF Areas	
	Secondary Roads Ramps	Historic Fill	Federal Lands: Dept. of Defense (owned/administered areas)	
	Local Roads and Ramps			

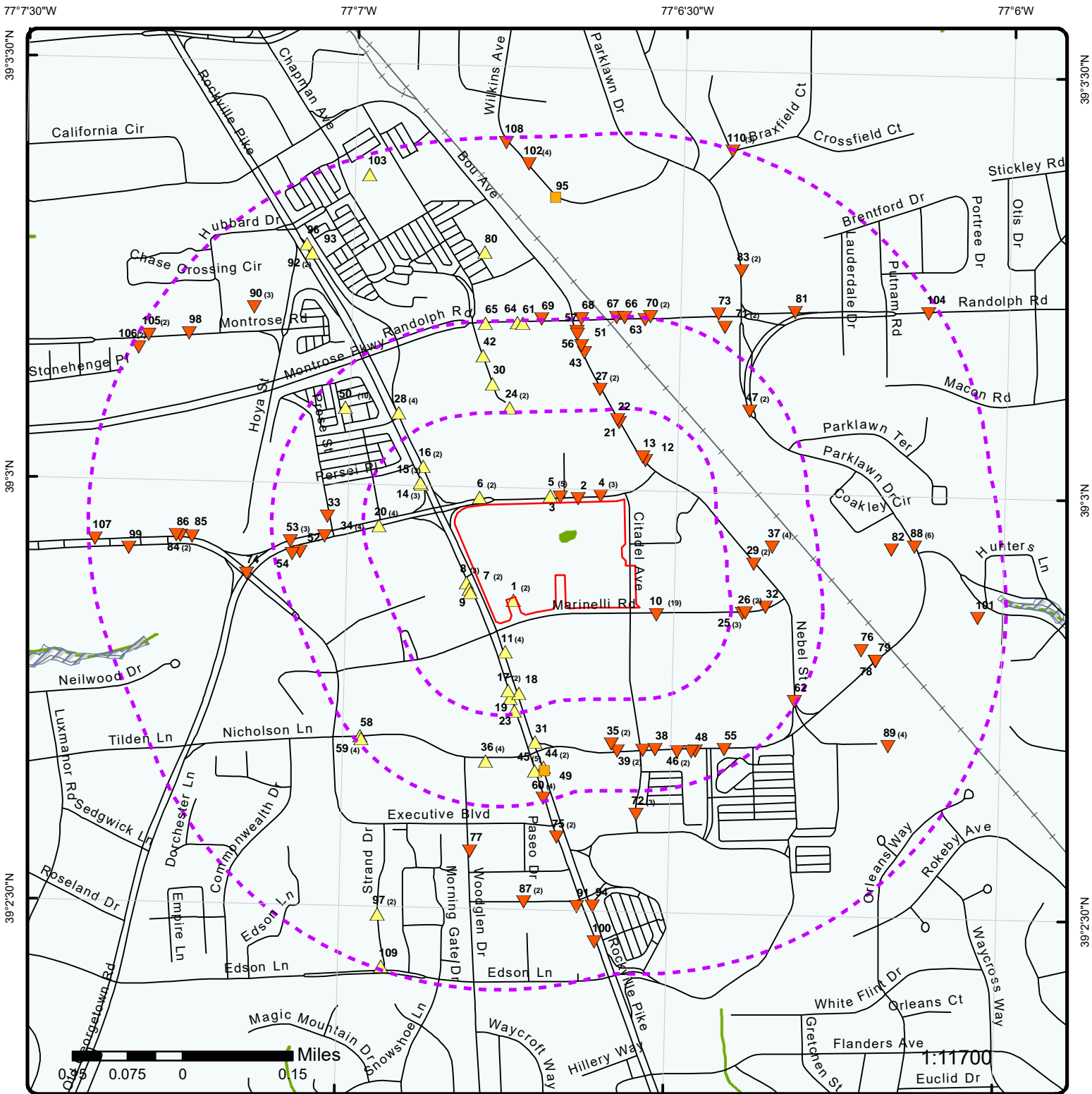

### Map: 0.5 Mile Radius

Order Number: 21082300413

Address: White Flint Metro Station - WMATA, White Flint, MD

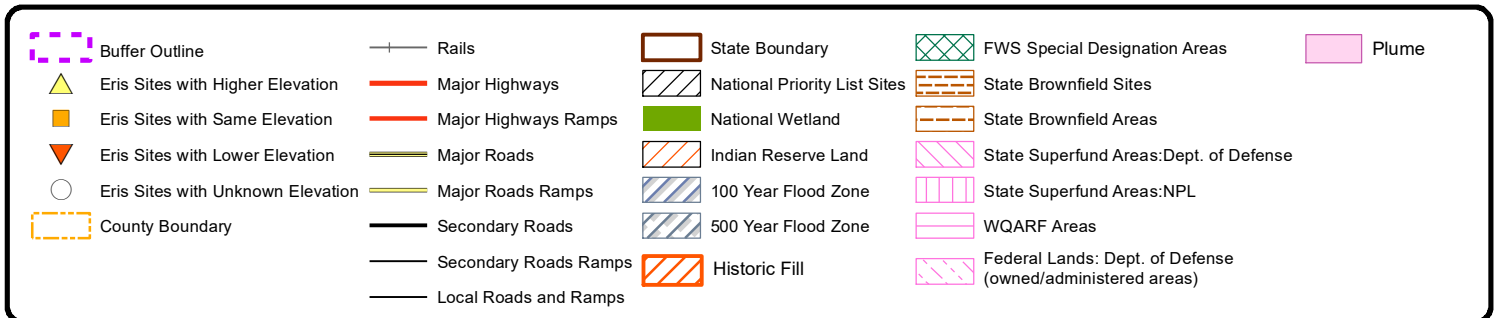

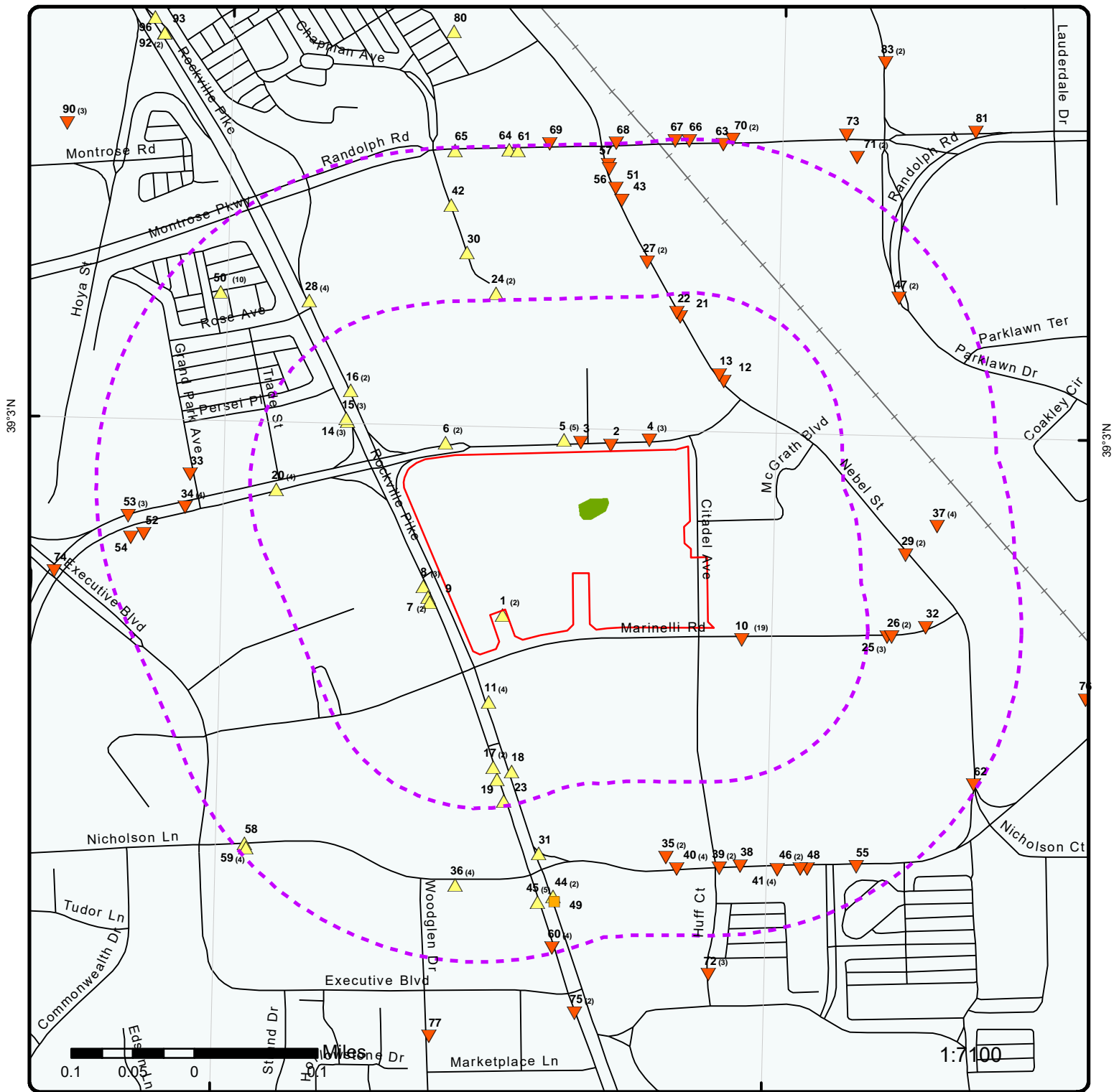

### Map: 0.25 Mile Radius

Order Number: 21082300413

Address: White Flint Metro Station - WMATA, White Flint, MD



Buffer Outline	Rails	State Boundary	FWS Special Designation Areas	Plume
Eris Sites with Higher Elevation	Major Highways	National Priority List Sites	State Brownfield Sites	
Eris Sites with Same Elevation	Major Highways Ramps	National Wetland	State Brownfield Areas	
Eris Sites with Lower Elevation	Major Roads	Indian Reserve Land	State Superfund Areas: Dept. of Defense	
Eris Sites with Unknown Elevation	Major Roads Ramps	100 Year Flood Zone	State Superfund Areas: NPL	
County Boundary	Secondary Roads	500 Year Flood Zone	WQARF Areas	
	Secondary Roads Ramps	Historic Fill	Federal Lands: Dept. of Defense (owned/administered areas)	
	Local Roads and Ramps			



77°7'W

77°6'30"W

39°3'30"N

39°3'30"N

39°3'N

39°3'N

39°2'30"N

39°2'30"N



0.1 0.05 0 0.1 Miles

1:10000

Source: Esri, Maxar, GeoEye, Earthstar Geographics, CNES/Airbus DS, USDA, USGS, AeroGRID, IGN, and the GIS User Community

**Aerial** Year: 2018

Order Number: 21082300413

Address: White Flint Metro Station - WMATA, White Flint, MD



© ERIS Information Inc.

Source: ESRI World Imagery



77°8'W 77°7'30"W 77°7'W 77°6'30"W 77°6'W 77°5'30"W

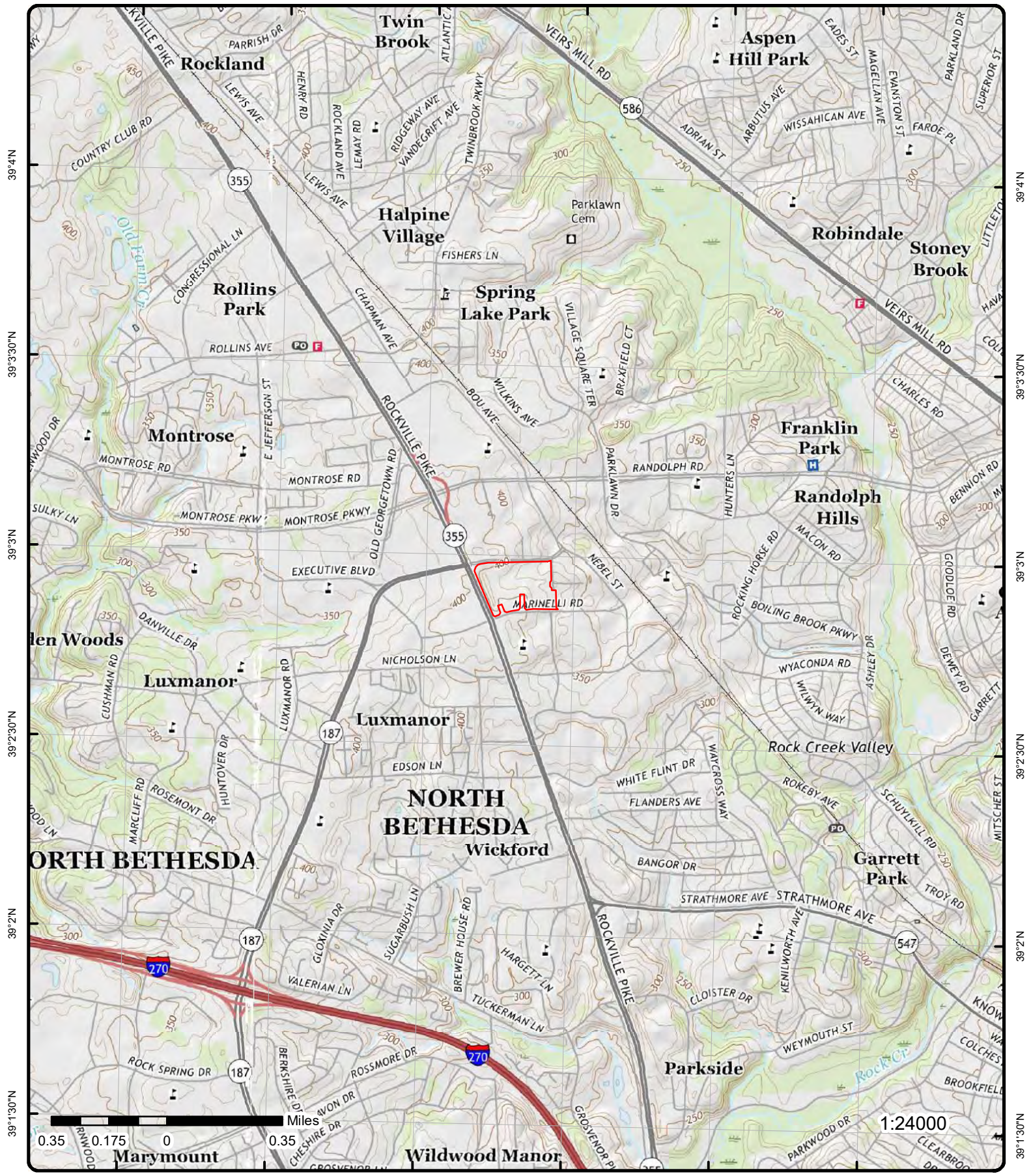

# Topographic Map Year: 2016

Order Number: 21082300413

Address: White Flint Metro Station - WMATA, MD



Quadrangle(s): Kensington, MD; Rockville, MD

© ERIS Information Inc.

Source: USGS Topographic Map



# Detail Report

Map Key	Number of Records	Direction	Distance (mi/ft)	Elev/Diff (ft)	Site	DB
<a href="#">1</a>	1 of 2	SW	0.00 / 17.63	403.49 / 16	North Bethesda Center Office One 11601 Landsdown Street North Bethesda MD 20852	UST

<b>Facility ID:</b>	20315	<b>Oper First Name:</b>	Jim
<b>Facility Desc (OCP):</b>	Office	<b>Oper Last Name:</b>	Garris
<b>Owner ID (OCP):</b>	14405	<b>Location Phone:</b>	(301) 881-7239
<b>Owner ID:</b>	14405	<b>County:</b>	Montgomery
<b>Form Date:</b>	8/9/2019		
<b>Other Facility (OCP):</b>			
<b>Form Name:</b>	Jimmy Garris		
<b>Form Title:</b>	Chief Engineer		
<b>Location Name (OCP):</b>	North Bethesda Center Office One		
<b>Location Address (OCP):</b>	11601 Landsdown Street		
<b>Location City (OCP):</b>	North Bethesda		
<b>Location County (OCP):</b>	Montgomery		
<b>Location Zip (OCP):</b>	20852		
<b>Report Source:</b>	USTs database; OCP Registered USTs database		

**OCP Registered USTs Tank Info**

<b>Tank ID:</b>	1	<b>Substance Desc:</b>	Diesel
<b>Tank Status Desc:</b>	Currently In Use	<b>Date Installed:</b>	11/1/2011
<b>Closure Status Desc:</b>		<b>Tank Mods Desc:</b>	Double-Walled
<b>Date Closed:</b>		<b>Compartment:</b>	A
<b>Tank Capacity:</b>	3000		
<b>Tank Mat Desc:</b>	Fiberglass Reinforced Plastic		

**OCP Registered USTs Owner Info**

<b>Phone:</b>	(301) 881-7239	<b>Zip:</b>	20847
<b>City:</b>	Rockville	<b>State:</b>	MD
<b>Name:</b>	North Bethesda Center Office One LLC		
<b>Contact:</b>	Jim Garris		
<b>Address:</b>	PO Box 2481		

**USTs Tank Information**

<b>Tank ID:</b>	1	<b>Substance Desc:</b>	Diesel
<b>Tank Status Desc:</b>	Currently In Use	<b>Tbl Tk Compartment:</b>	FALSE
<b>Date Installed:</b>	11/1/2011	<b>Tbl Cmprt Cmprt:</b>	A
<b>Gallons:</b>			
<b>Tank Mat Desc:</b>	Fiberglass Reinforced Plastic		
<b>Pipe Mat Desc:</b>	Fiberglass Reinforced Plastic		

**USTs Tank Owner Information**

<b>Phone:</b>	(301) 881-7239	<b>Zip:</b>	20847
<b>City:</b>	Rockville	<b>State:</b>	MD
<b>Name:</b>	North Bethesda Center Office One LLC		
<b>Contact:</b>	Jim Garris		
<b>Address:</b>	PO Box 2481		

Map Key	Number of Records	Direction	Distance (mi/ft)	Elev/Diff (ft)	Site	DB
<a href="#">1</a>	2 of 2	SW	0.00 / 17.63	403.49 / 16	NORTH BETHESDA CENTER OFFICE ONE 11601 LANDSDOWN ST BETHESDA MD 20852	OCP
<b>Case No:</b>	12-0317MO			<b>Reg No:</b>		
<b>Status:</b>	OPEN			<b>Release:</b>	NO	
<b>Date Open:</b>	12/1/2011			<b>Cleanup:</b>		
<b>Date Closed:</b>				<b>MIA:</b>		
<b>Code:</b>	C-1			<b>County Desc:</b>	MONTGOMERY	
<b>Code Desc:</b>	New Installation - Motor/Lube Oil					

<a href="#">2</a>	1 of 1	NNE	0.00 / 25.23	378.97 / -9	THREE WHITE FLINT NORTH BLDG 11777 GEORGETOWN RD BETHESDA MD 20852	DELISTED OCP
<b>Case No:</b>	12-0317MO					
<b>Reg No:</b>						
<b>Status:</b>	OPEN					
<b>Code:</b>	C-1					
<b>Code Desc:</b>	New Installation - Motor/Lube Oil					
<b>Release:</b>	NO					
<b>Cleanup:</b>						
<b>Date Open:</b>	12/1/2011					
<b>Date Closed:</b>						
<b>County Desc:</b>	MONTGOMERY					
<b>MIA:</b>						
<b>Original Source:</b>	OCP					
<b>Record Date:</b>	12-JUL-2019					

<a href="#">3</a>	1 of 1	NNE	0.01 / 39.60	386.37 / -1	White Flint Station Condos 11800 Old Georgetown Rd North Bethesda MD 20852	SPILLS
<b>Data ID:</b>	21498			<b>MDE Prim Call Bk No:</b>	301-631-3520	
<b>Global ID:</b>				<b>MDE Qty Release:</b>	25	
<b>Incident ID:</b>	0			<b>MDE Quantity Avail:</b>		
<b>Position ID:</b>	126			<b>MDE RC Fax:</b>		
<b>Prev Data ID:</b>	0			<b>MDE RC Phone1:</b>		
<b>User ID:</b>	321			<b>MDE RC Phone2:</b>		
<b>Spill Date Time:</b>	Dec 23 2014 3:40PM			<b>MDE Refer Agency:</b>		
<b>Incident Type:</b>	Transportation			<b>MDE Refer Dt Time:</b>		
<b>Other Product:</b>				<b>MDE Removed:</b>		
<b>Product:</b>	Hydraulic Oil			<b>MDE Resp No1:</b>		
<b>Source:</b>	Trash Truck			<b>MDE Resp No2:</b>		
<b>Water Name:</b>				<b>MDE Resp Party:</b>	Republic Services	
<b>Water Way:</b>	Ground			<b>MDE Sec Call Bk No:</b>		
<b>Entry Date:</b>	12/23/2014 4:28:06 PM			<b>MDE Spl Day of Week:</b>	Wednesday	
<b>MDE Action Taken:</b>	Handled by RP			<b>MDE Stopped:</b>	Yes	
<b>MDE ADC:</b>				<b>MDE Talk Grp Chan:</b>		
<b>MDE After Hrs Resp:</b>				<b>MDE Time of Arriv:</b>		
<b>MDE Attention:</b>				<b>MDE Time of Dispat:</b>		
<b>MDE Comp Agency:</b>	Republic Services			<b>MMDE ERD to Call:</b>		
<b>MDE Contained:</b>	Yes			<b>Comm Entry Type:</b>	MDE	
<b>MDE Day of Week:</b>	Wednesday			<b>Comm Incident Cd:</b>		
<b>MDE DFM Assigned:</b>				<b>Comm Incident Ctny:</b>	Montgomery	
<b>MDE DFM Respond:</b>	No			<b>Comm Attach 1 File:</b>	NULL	
<b>MDE Dis Agency:</b>				<b>Comm Attach 1 Title:</b>		
<b>MDE Dis Name1:</b>				<b>Comm Attach 2 File:</b>	NULL	
<b>MDE Dis Phone:</b>				<b>Comm Attach 2 Title:</b>		
<b>MDE Dispat Dt Time:</b>				<b>Comm Attach 3 File:</b>	NULL	
<b>MDE ERD Time in Ser:</b>				<b>Comm Attach 3 Title:</b>		
<b>MDE Hwy Coord:</b>	N/A			<b>Comm Attach 4 File:</b>	NULL	
<b>MDE if Other:</b>				<b>Comm Attach 4 Title:</b>		



Map Key	Number of Records	Direction	Distance (mi/ft)	Elev/Diff (ft)	Site	DB
---------	-------------------	-----------	------------------	----------------	------	----

**MDE Incident Cd:** Oil  
**MDE on Scene:**  
**MDE Orig Complaint:** Jonathan  
**MDE Orig User:** M Imbierowicz  
**MDE Incident Information:**  
**MDE Spill Cause:** mechanical failure on front loading trash truck \*\*Note: Many records provided by the department have a truncated [MDE Spill Cause] field.  
**MDE No Action Explain:**  
**MDE Best Route Travel:**  
**MDE Resp Party Addr:**  
**MDE Complaint Address:**  
**MDE Referred Notes:**  
**MDE Corrective Action:**  
 snding crew to clean up

<a href="#">4</a>	1 of 3	NE	0.01 / 41.52	369.21 / -18	White Flint Station 11750 Old Georgetown Rd Rockville MD 20852	SPILLS
-------------------	--------	----	--------------	--------------	----------------------------------------------------------------------	--------

**Data ID:**  
**Global ID:**  
**Incident ID:**  
**Position ID:**  
**Prev Data ID:**  
**User ID:**  
**Spill Date Time:** Jan 23 2015 1:54AM  
**Incident Type:** Residential  
**Other Product:** Crow droppings  
**Product:** Other  
**Source:** Homeowner  
**Water Name:**  
**Water Way:**  
**Entry Date:** 45:00.3  
**MDE Action Taken:**  
**MDE ADC:**  
**MDE After Hrs Resp:**  
**MDE Attention:**  
**MDE Comp Agency:**  
**MDE Contained:**  
**MDE Day of Week:** Thursday  
**MDE DFM Assigned:**  
**MDE DFM Respond:** No  
**MDE Dis Agency:**  
**MDE Dis Name1:**  
**MDE Dis Phone:**  
**MDE Dispat Dt Time:**  
**MDE ERD Time in Ser:**  
**MDE Hwy Coord:**  
**MDE if Other:**  
**MDE Incident Cd:** Other  
**MDE on Scene:**  
**MDE Orig Complaint:** Rita Peng  
**MDE Orig User:** Runyon  
**MDE Incident Information:**  
**MDE Spill Cause:** Flock of crows used to be near Montrose Crossing, several blocks away, now flock of hundreds of crows fly into neighborhood near rush hours, leaving droppings all over complex everywhere, on cars, on trees, on grills, and in pool areas. Caller concerned with health effects of exposure to the droppings once people start grilling and using the pool area. Creating "sheer nuisance" due to smell and noise.  
**MDE No Action Explain:**  
**MDE Best Route Travel:**  
**MDE Resp Party Addr:**  
**MDE Complaint Address:**  
**MDE Corrective Action:**

Caller sits on condo safety and security committee, has reached out to Montgomery County, has been told that they cannot do anything about free range

Map Key	Number of Records	Direction	Distance (mi/ft)	Elev/Diff (ft)	Site	DB
---------	-------------------	-----------	------------------	----------------	------	----

birds.

**MDE Referred Notes:**

<a href="#">4</a>	2 of 3	NE	0.01 / 41.52	369.21 / -18	White Flint Station 11750 Old Georgetown Rd Rockville MD 20852	SPILLS
-------------------	--------	----	--------------	--------------	----------------------------------------------------------------------	--------

<b>Data ID:</b>	23419	<b>MDE Prim Call Bk No:</b>	301-908-2073
<b>Global ID:</b>		<b>MDE Qty Release:</b>	
<b>Incident ID:</b>	0	<b>MDE Quantity Avail:</b>	
<b>Position ID:</b>	133	<b>MDE RC Fax:</b>	
<b>Prev Data ID:</b>	22443	<b>MDE RC Phone1:</b>	
<b>User ID:</b>	1304	<b>MDE RC Phone2:</b>	
<b>Spill Date Time:</b>	Jan 23 2015 1:54AM	<b>MDE Refer Agency:</b>	
<b>Incident Type:</b>	Residential	<b>MDE Refer Dt Time:</b>	
<b>Other Product:</b>	Crow droppings	<b>MDE Removed:</b>	
<b>Product:</b>	Other	<b>MDE Resp No1:</b>	
<b>Source:</b>	Homeowner	<b>MDE Resp No2:</b>	
<b>Water Name:</b>		<b>MDE Resp Party:</b>	
<b>Water Way:</b>		<b>MDE Sec Call Bk No:</b>	
<b>Entry Date:</b>	1/23/2015 2:02:08 AM	<b>MDE Spl Day of Week:</b>	Thursday
<b>MDE Action Taken:</b>		<b>MDE Stopped:</b>	
<b>MDE ADC:</b>		<b>MDE Talk Grp Chan:</b>	
<b>MDE After Hrs Resp:</b>		<b>MDE Time of Arriv:</b>	
<b>MDE Attention:</b>		<b>MDE Time of Dispat:</b>	
<b>MDE Comp Agency:</b>		<b>MMDE ERD to Call:</b>	
<b>MDE Contained:</b>		<b>Comm Entry Type:</b>	MDE
<b>MDE Day of Week:</b>	Thursday	<b>Comm Incident Cd:</b>	
<b>MDE DFM Assigned:</b>		<b>Comm Incident Ctny:</b>	Montgomery
<b>MDE DFM Respond:</b>		<b>Comm Attach 1 File:</b>	NULL
<b>MDE Dis Agency:</b>		<b>Comm Attach 1 Title:</b>	
<b>MDE Dis Name1:</b>		<b>Comm Attach 2 File:</b>	NULL
<b>MDE Dis Phone:</b>		<b>Comm Attach 2 Title:</b>	
<b>MDE Dispat Dt Time:</b>		<b>Comm Attach 3 File:</b>	NULL
<b>MDE ERD Time in Ser:</b>		<b>Comm Attach 3 Title:</b>	
<b>MDE Hwy Coord:</b>		<b>Comm Attach 4 File:</b>	NULL
<b>MDE if Other:</b>		<b>Comm Attach 4 Title:</b>	
<b>MDE Incident Cd:</b>	Other	<b>Comm Date Time:</b>	1/23/2015 1:54:12 AM
<b>MDE on Scene:</b>		<b>The Geometry:</b>	
<b>MDE Orig Complaint:</b>	Rita Peng	<b>Latitude:</b>	
<b>MDE Orig User:</b>	Runyon	<b>Longitude:</b>	
<b>MDE Incident Information:</b>			
<b>MDE Spill Cause:</b>	Flock of crows used to be near Montrose Crossing, several blocks away, now flock of hundreds of crows fly into neighborhood near rush hours, leaving droppings all over complex everywhere, on cars, on trees, on grills, and in pool areas. Caller concerned with health effects of exposure to the droppings once people start grilling and using the pool area. Creating "sheer nuisance" due to smell and noise.		

**MDE No Action Explain:**  
**MDE Best Route Travel:**  
**MDE Resp Party Addr:**  
**MDE Complaint Address:**  
**MDE Corrective Action:**

Caller sits on condo safety and security committee, has reached out to Montgomery County, has been told that they cannot do anything about free range birds.

**MDE Referred Notes:**

<a href="#">4</a>	3 of 3	NE	0.01 / 41.52	369.21 / -18	White Flint Station 11750 Old Georgetown Rd Rockville MD 20852	SPILLS
-------------------	--------	----	--------------	--------------	----------------------------------------------------------------------	--------

<b>Data ID:</b>	22443	<b>MDE Prim Call Bk No:</b>	301-908-2073
<b>Global ID:</b>		<b>MDE Qty Release:</b>	

Map Key	Number of Records	Direction	Distance (mi/ft)	Elev/Diff (ft)	Site	DB
<b>Incident ID:</b>	0				<b>MDE Quantity Avail:</b>	
<b>Position ID:</b>	126				<b>MDE RC Fax:</b>	
<b>Prev Data ID:</b>	0				<b>MDE RC Phone1:</b>	
<b>User ID:</b>	1314				<b>MDE RC Phone2:</b>	
<b>Spill Date Time:</b>	Jan 23 2015 1:54AM				<b>MDE Refer Agency:</b>	
<b>Incident Type:</b>	Residential				<b>MDE Refer Dt Time:</b>	
<b>Other Product:</b>	Crow droppings				<b>MDE Removed:</b>	
<b>Product:</b>	Other				<b>MDE Resp No1:</b>	
<b>Source:</b>	Homeowner				<b>MDE Resp No2:</b>	
<b>Water Name:</b>					<b>MDE Resp Party:</b>	
<b>Water Way:</b>					<b>MDE Sec Call Bk No:</b>	
<b>Entry Date:</b>	2/19/2015 1:45:00 PM				<b>MDE Spl Day of Week:</b>	Thursday
<b>MDE Action Taken:</b>					<b>MDE Stopped:</b>	
<b>MDE ADC:</b>					<b>MDE Talk Grp Chan:</b>	
<b>MDE After Hrs Resp:</b>					<b>MDE Time of Arriv:</b>	
<b>MDE Attention:</b>					<b>MDE Time of Dispat:</b>	
<b>MDE Comp Agency:</b>					<b>MMDE ERD to Call:</b>	
<b>MDE Contained:</b>					<b>Comm Entry Type:</b>	MDE
<b>MDE Day of Week:</b>	Thursday				<b>Comm Incident Cd:</b>	
<b>MDE DFM Assigned:</b>					<b>Comm Incident Ctny:</b>	Montgomery
<b>MDE DFM Respond:</b>	No				<b>Comm Attach 1 File:</b>	NULL
<b>MDE Dis Agency:</b>					<b>Comm Attach 1 Title:</b>	
<b>MDE Dis Name1:</b>					<b>Comm Attach 2 File:</b>	NULL
<b>MDE Dis Phone:</b>					<b>Comm Attach 2 Title:</b>	
<b>MDE Dispat Dt Time:</b>					<b>Comm Attach 3 File:</b>	NULL
<b>MDE ERD Time in Ser:</b>					<b>Comm Attach 3 Title:</b>	
<b>MDE Hwy Coord:</b>					<b>Comm Attach 4 File:</b>	NULL
<b>MDE if Other:</b>					<b>Comm Attach 4 Title:</b>	
<b>MDE Incident Cd:</b>	Other				<b>Comm Date Time:</b>	1/23/2015 1:54:12 AM
<b>MDE on Scene:</b>					<b>The Geometry:</b>	
<b>MDE Orig Complaint:</b>	Rita Peng				<b>Latitude:</b>	
<b>MDE Orig User:</b>	Runyon				<b>Longitude:</b>	
<b>MDE Incident Information:</b>						
<b>MDE Spill Cause:</b>	Flock of crows used to be near Montrose Crossing, several blocks away, now flock of hundreds of crows fly into neighborhood near rush hours, leaving droppings all over complex everywhere, on cars, on trees, on grills, and in pool areas. Caller concerned with health effects of exposure to the droppings once people start grilling and using the pool area. Creating "sheer nuisance" due to smell and noise.					
<b>MDE No Action Explain:</b>						
<b>MDE Best Route Travel:</b>						
<b>MDE Resp Party Addr:</b>						
<b>MDE Complaint Address:</b>						
<b>MDE Corrective Action:</b>						

Caller sits on condo safety and security committee, has reached out to Montgomery County, has been told that they cannot do anything about free range birds.

**MDE Referred Notes:**

<b>5</b>	1 of 5	N	0.01 / 53.71	391.52 / 4	11800 OLD GEORGETOWN ROAD, N BETHESDA, MD, 20852 ROCKVILLE MD 20852	SPILLS
<b>Data ID:</b>	65861				<b>MDE Prim Call Bk No:</b>	(703)6397825
<b>Global ID:</b>					<b>MDE Qty Release:</b>	UNK
<b>Incident ID:</b>	0				<b>MDE Quantity Avail:</b>	UNK
<b>Position ID:</b>	133				<b>MDE RC Fax:</b>	
<b>Prev Data ID:</b>	0				<b>MDE RC Phone1:</b>	
<b>User ID:</b>	2880				<b>MDE RC Phone2:</b>	
<b>Spill Date Time:</b>	8/28/2017 11:46:36 AM				<b>MDE Refer Agency:</b>	
<b>Incident Type:</b>	Air Release				<b>MDE Refer Dt Time:</b>	
<b>Other Product:</b>	Natural Gas				<b>MDE Removed:</b>	Yes
<b>Product:</b>	Other				<b>MDE Resp No1:</b>	
<b>Source:</b>	Pipeline				<b>MDE Resp No2:</b>	
<b>Water Name:</b>					<b>MDE Resp Party:</b>	
<b>Water Way:</b>					<b>MDE Sec Call Bk No:</b>	
<b>Entry Date:</b>	8/28/2017 7:14:04 PM				<b>MDE Spl Day of Week:</b>	

Map Key	Number of Records	Direction	Distance (mi/ft)	Elev/Diff (ft)	Site	DB
<b>MDE Action Taken:</b>	Not Reviewed				<b>MDE Stopped:</b> Yes	
<b>MDE ADC:</b>					<b>MDE Talk Grp Chan:</b>	
<b>MDE After Hrs Resp:</b>					<b>MDE Time of Arriv:</b>	
<b>MDE Attention:</b>					<b>MDE Time of Dispat:</b>	
<b>MDE Comp Agency:</b>	WASHINGTON GAS				<b>MMDE ERD to Call:</b>	
<b>MDE Contained:</b>	Unknown				<b>Comm Entry Type:</b> MDE	
<b>MDE Day of Week:</b>	Monday				<b>Comm Incident Cd:</b>	
<b>MDE DFM Assigned:</b>					<b>Comm Incident Ctny:</b> Montgomery	
<b>MDE DFM Respond:</b>					<b>Comm Attach 1 File:</b> 7157	
<b>MDE Dis Agency:</b>					<b>Comm Attach 1 Title:</b> NRC Report	
<b>MDE Dis Name1:</b>					<b>Comm Attach 2 File:</b> NULL	
<b>MDE Dis Phone:</b>					<b>Comm Attach 2 Title:</b>	
<b>MDE Dispat Dt Time:</b>					<b>Comm Attach 3 File:</b> NULL	
<b>MDE ERD Time in Ser:</b>					<b>Comm Attach 3 Title:</b>	
<b>MDE Hwy Coord:</b>					<b>Comm Attach 4 File:</b> NULL	
<b>MDE if Other:</b>					<b>Comm Attach 4 Title:</b>	
<b>MDE Incident Cd:</b>	Air				<b>Comm Date Time:</b> 8/28/2017 6:55:20 PM	
<b>MDE on Scene:</b>					<b>The Geometry:</b>	
<b>MDE Orig Complaint:</b>	RICHARD FITZPATRICK				<b>Latitude:</b>	
<b>MDE Orig User:</b>	Jason.Kelley				<b>Longitude:</b>	
<b>MDE Incident Information:</b>						
<b>MDE Spill Cause:</b>	CALLER STATED DUE TO THIRD PARTY DAMAGE TO A SIX INCH PLASTIC PIPELINE THERE WAS A RELEASE OF NATURAL GAS TO THE AIR.					
<b>MDE No Action Explain:</b>						
<b>MDE Best Route Travel:</b>						
<b>MDE Resp Party Addr:</b>						
<b>MDE Complaint Address:</b>	6801 INDUSTRIAL ROAD SPRINGFIELD, VA					
<b>MDE Corrective Action:</b>						
<b>MDE Referred Notes:</b>						

**5**      2 of 5      N      0.01 / 53.71      391.52 / 4      11800 OLD GEORGETOWN ROAD, N BETHESDA, MD, 20852 ROCKVILLE MD 20852      **SPILLS**

<b>Data ID:</b>	65863	<b>MDE Prim Call Bk No:</b>	(703)6397825
<b>Global ID:</b>		<b>MDE Qty Release:</b>	UNK
<b>Incident ID:</b>	0	<b>MDE Quantity Avail:</b>	UNK
<b>Position ID:</b>	133	<b>MDE RC Fax:</b>	
<b>Prev Data ID:</b>	65861	<b>MDE RC Phone1:</b>	
<b>User ID:</b>	2880	<b>MDE RC Phone2:</b>	
<b>Spill Date Time:</b>	8/28/2017 11:46:36 AM	<b>MDE Refer Agency:</b>	
<b>Incident Type:</b>	Air Release	<b>MDE Refer Dt Time:</b>	
<b>Other Product:</b>	Natural Gas	<b>MDE Removed:</b>	
<b>Product:</b>	Other	<b>MDE Resp No1:</b>	
<b>Source:</b>	Pipeline	<b>MDE Resp No2:</b>	
<b>Water Name:</b>		<b>MDE Resp Party:</b>	
<b>Water Way:</b>		<b>MDE Sec Call Bk No:</b>	
<b>Entry Date:</b>	8/28/2017 7:08:38 PM	<b>MDE Spl Day of Week:</b>	
<b>MDE Action Taken:</b>	Not Reviewed	<b>MDE Stopped:</b>	Yes
<b>MDE ADC:</b>		<b>MDE Talk Grp Chan:</b>	
<b>MDE After Hrs Resp:</b>		<b>MDE Time of Arriv:</b>	
<b>MDE Attention:</b>		<b>MDE Time of Dispat:</b>	
<b>MDE Comp Agency:</b>	WASHINGTON GAS	<b>MMDE ERD to Call:</b>	
<b>MDE Contained:</b>	Unknown	<b>Comm Entry Type:</b>	MDE
<b>MDE Day of Week:</b>	Monday	<b>Comm Incident Cd:</b>	
<b>MDE DFM Assigned:</b>		<b>Comm Incident Ctny:</b>	Montgomery
<b>MDE DFM Respond:</b>		<b>Comm Attach 1 File:</b>	7157
<b>MDE Dis Agency:</b>		<b>Comm Attach 1 Title:</b>	NRC Report
<b>MDE Dis Name1:</b>		<b>Comm Attach 2 File:</b>	NULL
<b>MDE Dis Phone:</b>		<b>Comm Attach 2 Title:</b>	
<b>MDE Dispat Dt Time:</b>		<b>Comm Attach 3 File:</b>	NULL
<b>MDE ERD Time in Ser:</b>		<b>Comm Attach 3 Title:</b>	
<b>MDE Hwy Coord:</b>		<b>Comm Attach 4 File:</b>	NULL
<b>MDE if Other:</b>		<b>Comm Attach 4 Title:</b>	



Map Key	Number of Records	Direction	Distance (mi/ft)	Elev/Diff (ft)	Site	DB
<b>MDE Incident Cd:</b>	Air				<b>Comm Date Time:</b> 8/28/2017 6:55:20 PM	
<b>MDE on Scene:</b>					<b>The Geometry:</b>	
<b>MDE Orig Complaint:</b>	RICHARD FITZPATRICK				<b>Latitude:</b>	
<b>MDE Orig User:</b>	Jason.Kelley				<b>Longitude:</b>	
<b>MDE Incident Information:</b>						
<b>MDE Spill Cause:</b>	CALLER STATED DUE TO THIRD PARTY DAMAGE TO A SIX INCH PLASTIC PIPELINE THERE WAS A RELEASE OF NATURAL GAS TO THE AIR.					
<b>MDE No Action Explain:</b>						
<b>MDE Best Route Travel:</b>						
<b>MDE Resp Party Addr:</b>						
<b>MDE Complaint Address:</b>	6801 INDUSTRIAL ROAD SPRINGFIELD, VA					
<b>MDE Corrective Action:</b>						
<b>MDE Referred Notes:</b>						

<u>5</u>	3 of 5	N	0.01 / 53.71	391.52 / 4	11800 Old Georgetown Rd Rockville MD	SPILLS
<b>Data ID:</b>	66076				<b>MDE Prim Call Bk No:</b> 703-639-7825	
<b>Global ID:</b>					<b>MDE Qty Release:</b> Unk	
<b>Incident ID:</b>	0				<b>MDE Quantity Avail:</b>	
<b>Position ID:</b>	126				<b>MDE RC Fax:</b>	
<b>Prev Data ID:</b>	0				<b>MDE RC Phone1:</b>	
<b>User ID:</b>	1314				<b>MDE RC Phone2:</b>	
<b>Spill Date Time:</b>	8/28/2017 11:46:00 AM				<b>MDE Refer Agency:</b>	
<b>Incident Type:</b>	Air Release				<b>MDE Refer Dt Time:</b>	
<b>Other Product:</b>	Natural Gas				<b>MDE Removed:</b>	
<b>Product:</b>	Other				<b>MDE Resp No1:</b>	
<b>Source:</b>	Pipeline				<b>MDE Resp No2:</b>	
<b>Water Name:</b>					<b>MDE Resp Party:</b> Unk	
<b>Water Way:</b>	No/None				<b>MDE Sec Call Bk No:</b>	
<b>Entry Date:</b>	9/11/2017 3:05:50 PM				<b>MDE Spl Day of Week:</b> Monday	
<b>MDE Action Taken:</b>	Not Reviewed				<b>MDE Stopped:</b> Yes	
<b>MDE ADC:</b>					<b>MDE Talk Grp Chan:</b>	
<b>MDE After Hrs Resp:</b>					<b>MDE Time of Arriv:</b>	
<b>MDE Attention:</b>					<b>MDE Time of Dispat:</b>	
<b>MDE Comp Agency:</b>	Washington Gas				<b>MMDE ERD to Call:</b>	
<b>MDE Contained:</b>	Yes				<b>Comm Entry Type:</b> MDE	
<b>MDE Day of Week:</b>	Monday				<b>Comm Incident Cd:</b>	
<b>MDE DFM Assigned:</b>					<b>Comm Incident Ctny:</b> Montgomery	
<b>MDE DFM Respond:</b>	No				<b>Comm Attach 1 File:</b> NULL	
<b>MDE Dis Agency:</b>					<b>Comm Attach 1 Title:</b>	
<b>MDE Dis Name1:</b>					<b>Comm Attach 2 File:</b> NULL	
<b>MDE Dis Phone:</b>					<b>Comm Attach 2 Title:</b>	
<b>MDE Dispat Dt Time:</b>					<b>Comm Attach 3 File:</b> NULL	
<b>MDE ERD Time in Ser:</b>					<b>Comm Attach 3 Title:</b>	
<b>MDE Hwy Coord:</b>					<b>Comm Attach 4 File:</b> NULL	
<b>MDE if Other:</b>					<b>Comm Attach 4 Title:</b>	
<b>MDE Incident Cd:</b>	Air				<b>Comm Date Time:</b> 9/5/2017 11:28:55 AM	
<b>MDE on Scene:</b>					<b>The Geometry:</b>	
<b>MDE Orig Complaint:</b>	Richard Fitzpatrick				<b>Latitude:</b>	
<b>MDE Orig User:</b>	jeanette.wolfe				<b>Longitude:</b>	
<b>MDE Incident Information:</b>						
<b>MDE Spill Cause:</b>	Caller stated due to third party damage to a six inch plastic pipeline, there was a release of natural gas to the air.					
<b>MDE No Action Explain:</b>						
<b>MDE Best Route Travel:</b>						
<b>MDE Resp Party Addr:</b>						
<b>MDE Complaint Address:</b>	6801 Industrial Rd Springfield, VA					
<b>MDE Corrective Action:</b>						

Faxed report to ARA

**MDE Referred Notes:**

Map Key	Number of Records	Direction	Distance (mi/ft)	Elev/Diff (ft)	Site	DB
<a href="#">5</a>	4 of 5	N	0.01 / 53.71	391.52 / 4	11800 OLD GEORGETOWN RD ROCKVILLE MD	ERNS

**NRC Report No:** 1188792  
**Type of Incident:** PIPELINE  
**Incident Cause:** OPERATOR ERROR  
**Incident Date:** 8/28/2017 11:46:00 AM  
**Incident Location:**  
**Incident Dtg:** OCCURRED  
**Distance from City:**  
**Distance Units:**  
**Direction from City:**  
**Location County:** MONTGOMERY  
**Potential Flag:** No  
**Year:** Year 2017 Reports  
**Description of Incident:**

**Latitude Degrees:**  
**Latitude Minutes:**  
**Latitude Seconds:**  
**Longitude Degrees:**  
**Longitude Minutes:**  
**Longitude Seconds:**  
**Lat Quad:**  
**Long Quad:**  
**Location Section:**  
**Location Township:**  
**Location Range:**

//////////THIS IS A 48-HOUR UPDATE UNDER PHMSA REGULATIONS. THE AMOUNT OF MATERIAL INVOLVED IN THE RELEASE HAS BEEN DETERMINE.////////

ORIGINAL REPORT:  
 CALLER STATED DUE TO THIRD PARTY DAMAGE TO A SIX INCH PLASTIC PIPELINE THERE WAS A RELEASE OF NATURAL GAS TO THE AIR.

UPDATED REPORT:  
 403,074 SQUARE CUBIC FEET OF NATURAL GAS RELEASED FROM A 6 INCH PLASTIC PIPELINE DUE TO THIRD PARTY ACCIDENTAL DAMAGE DURING A DIRECTIONAL DRILL.

**Material Spill Information**

**Chris Code:** ONG  
**CAS No:** 000000-00-0  
**UN No:**  
**Name of Material:** NATURAL GAS  
**Amount of Material:** 403074

**Unit of Measure:** OTHER  
**If Reached Water:** NO  
**Amount in Water:**  
**Unit Reach Water:**

**Calls Information**

**Date Time Received:** 8/30/2017 9:39:09 AM  
**Date Time Complete:** 8/30/2017 9:48:23 AM  
**Call Type:** INC  
**Resp Company:** STARCOM CONSTRUCTION  
**Resp Org Type:** PRIVATE ENTERPRISE

**Responsible City:**  
**Responsible State:** XX  
**Responsible Zip:**  
**Source:** TELEPHONE

**Incident Information**

**Tank ID:**  
**Tank Regulated:** U  
**Tank Regulated By:**  
**Capacity of Tank:**  
**Capacity Tank Units:**  
**Description of Tank:**  
**Actual Amount:**  
**Actual Amount Units:**  
**Tank Above Ground:** ABOVE  
**NPDES:**  
**NPDES Compliance:** U  
**Init Contin Rel No:**  
**Contin Rel Permit:**  
**Contin Release Type:**  
**Aircraft ID:**  
**Aircraft Runway No:**  
**Aircraft Spot No:**  
**Aircraft Type:**  
**Aircraft Model:**  
**Aircraft Fuel Cap:**

**Building ID:**  
**Location Area ID:**  
**Location Block ID:**  
**OCSG No:**  
**OCSP No:**  
**State Lease No:**  
**Pier Dock No:**  
**Berth Slip No:**  
**Brake Failure:** U  
**Airbag Deployed:** U  
**Transport Contain:** U  
**Location Subdiv:**  
**Platform Rig Name:**  
**Platform Letter:**  
**Allision:** U  
**Type of Structure:**  
**Structure Name:**  
**Structure Oper:** U  
**Transit Bus Flag:**  
**Date Time Norm Serv:**

Map Key	Number of Records	Direction	Distance (mi/ft)	Elev/Diff (ft)	Site	DB
Aircraft Fuel Cap U:					Serv Disrupt Time:	
Aircraft Fuel on Brd:					Serv Disrupt Units:	
Aircraft Fuel OB U:					CR Begin Date:	
Aircraft Hanger:					CR End Date:	
Road Mile Marker:					CR Change Date:	
Power Gen Facility:	U				FBI Contact:	
Generating Capacity:					FBI Contact Dt Tm:	
Type of Fixed Obj:					Passenger Handling:	
Type of Fuel:					Passenger Route:	XXX
DOT Crossing No:					Passenger Delay:	XXX
DOT Regulated:	U				Sub Part C Test Req:	XXX
Pipeline Type:	SERVICE				Conductor Test:	
Pipeline Abv Ground:	BELOW				Engineer Test:	
Pipeline Covered:	U				Trainman Test:	
Exposed Underwater:	N				Yard Foreman Test:	
Railroad Hotline:					RCL Operator Test:	
Railroad Milepost:					Brakeman Test:	
Grade Crossing:	U				Train Dispat Test:	
Crossing Device Ty:					Signalman Test:	
Ty Vehicle Involved:					Oth Employee Test:	
Device Operational:	U				Unknown Test:	

**Incident Details Information**

Release Secured:	U				State Agen Report No:	
Release Rate:					State Agen on Scene:	COUNTY FIRE DEPT; POLICE DEPT
Release Rate Unit:					State Agen Notified:	MD PSC
Release Rate Rate:					Fed Agency Notified:	
Est Duration of Rel:					Oth Agency Notified:	
Desc Remedial Act:		REPAIRED THE PIPELINE, GAS IS OFF TO MULTIPLE UNITS AND THEY WILL PRESSURE TEST.			Body of Water:	
Fire Involved:	N				Tributary of:	
Fire Extinguished:	U				Near River Mile Make:	
Any Evacuations:	N				Near River Mile Mark:	
No Evacuated:					Offshore:	N
Who Evacuated:					Weather Conditions:	PARTLY CLOUDY
Radius of Evacu:					Air Temperature:	
Any Injuries:	N				Wind Direction:	
No. Injured:					Wind Speed:	
No. Hospitalized:					Wind Speed Unit:	
No. Fatalities:					Water Supp Contam:	U
Any Fatalities:	N				Water Temperature:	
Any Damages:	Y				Wave Condition:	
Damage Amount:	50000				Current Speed:	
Air Corridor Closed:	N				Current Direction:	
Air Corridor Desc:					Current Speed Unit:	
Air Closure Time:					EMPL Fatality:	
Waterway Closed:	N				Pass Fatality:	
Waterway Desc:					Community Impact:	
Waterway Close Time:					Passengers Transfer:	NO
Road Closed:	N				Passenger Injuries:	
Road Desc:					Employee Injuries:	
Road Closure Time:					Occupant Fatality:	
Road Closure Units:					Sheen Size:	
Closure Direction:					Sheen Size Units:	
Major Artery:	No				Sheen Size Length:	
Track Closed:	N				Sheen Size Length U:	
Track Desc:					Sheen Size Width:	
Track Closure Time:					Sheen Size Width U:	
Track Closure Units:					Sheen Color:	
Track Close Dir:					Dir of Sheen Travel:	
Media Interest:	UNKNOWN				Sheen Odor Desc:	
Medium Desc:	AIR				Duration Unit:	
Addl Medium Info:	ATMOSPHERE				Additional Info:	/////THIS IS A 48-HOUR UPDATE UNDER PHMSA REGULATIONS. THE AMOUNT OF MATERIAL INVOLVED IN THE RELEASE HAS BEEN DETERMINE./////

Map Key	Number of Records	Direction	Distance (mi/ft)	Elev/Diff (ft)	Site	DB
---------	-------------------	-----------	------------------	----------------	------	----

CALLER STATES THEY LOST ALMOST 700 CUSTOMERS.

<a href="#">5</a>	5 of 5	N	0.01 / 53.71	391.52 / 4	11800 OLD GEORGETOWN RD ROCKVILLE MD	ERNS
-------------------	--------	---	--------------	------------	-----------------------------------------	------

<b>NRC Report No:</b>	1188625	<b>Latitude Degrees:</b>	
<b>Type of Incident:</b>	PIPELINE	<b>Latitude Minutes:</b>	
<b>Incident Cause:</b>	OTHER	<b>Latitude Seconds:</b>	
<b>Incident Date:</b>	8/28/2017 11:46:00 AM	<b>Longitude Degrees:</b>	
<b>Incident Location:</b>		<b>Longitude Minutes:</b>	
<b>Incident Dtg:</b>	OCCURRED	<b>Longitude Seconds:</b>	
<b>Distance from City:</b>		<b>Lat Quad:</b>	
<b>Distance Units:</b>		<b>Long Quad:</b>	
<b>Direction from City:</b>		<b>Location Section:</b>	
<b>Location County:</b>	MONTGOMERY	<b>Location Township:</b>	
<b>Potential Flag:</b>	No	<b>Location Range:</b>	
<b>Year:</b>	Year 2017 Reports		
<b>Description of Incident:</b>	CALLER STATED DUE TO THIRD PARTY DAMAGE TO A SIX INCH PLASTIC PIPELINE THERE WAS A RELEASE OF NATURAL GAS TO THE AIR.		

**Material Spill Information**

<b>Chris Code:</b>	ONG	<b>Unit of Measure:</b>	UNKNOWN AMOUNT
<b>CAS No:</b>	000000-00-0	<b>If Reached Water:</b>	NO
<b>UN No:</b>		<b>Amount in Water:</b>	
<b>Name of Material:</b>	NATURAL GAS	<b>Unit Reach Water:</b>	
<b>Amount of Material:</b>	0		

**Calls Information**

<b>Date Time Received:</b>	8/28/2017 2:55:05 PM	<b>Responsible City:</b>	
<b>Date Time Complete:</b>	8/28/2017 3:01:26 PM	<b>Responsible State:</b>	XX
<b>Call Type:</b>	INC	<b>Responsible Zip:</b>	
<b>Resp Company:</b>		<b>Source:</b>	TELEPHONE
<b>Resp Org Type:</b>	UNKNOWN		

**Incident Information**

<b>Tank ID:</b>		<b>Building ID:</b>	
<b>Tank Regulated:</b>	U	<b>Location Area ID:</b>	
<b>Tank Regulated By:</b>		<b>Location Block ID:</b>	
<b>Capacity of Tank:</b>		<b>OCSG No:</b>	
<b>Capacity Tank Units:</b>		<b>OCSP No:</b>	
<b>Description of Tank:</b>		<b>State Lease No:</b>	
<b>Actual Amount:</b>		<b>Pier Dock No:</b>	
<b>Actual Amount Units:</b>		<b>Berth Slip No:</b>	
<b>Tank Above Ground:</b>	ABOVE	<b>Brake Failure:</b>	U
<b>NPDES:</b>		<b>Airbag Deployed:</b>	U
<b>NPDES Compliance:</b>	U	<b>Transport Contain:</b>	U
<b>Init Contin Rel No:</b>		<b>Location Subdiv:</b>	
<b>Contin Rel Permit:</b>		<b>Platform Rig Name:</b>	
<b>Contin Release Type:</b>		<b>Platform Letter:</b>	
<b>Aircraft ID:</b>		<b>Allision:</b>	U
<b>Aircraft Runway No:</b>		<b>Type of Structure:</b>	
<b>Aircraft Spot No:</b>		<b>Structure Name:</b>	
<b>Aircraft Type:</b>		<b>Structure Oper:</b>	U
<b>Aircraft Model:</b>		<b>Transit Bus Flag:</b>	
<b>Aircraft Fuel Cap:</b>		<b>Date Time Norm Serv:</b>	
<b>Aircraft Fuel Cap U:</b>		<b>Serv Disrupt Time:</b>	
<b>Aircraft Fuel on Brd:</b>		<b>Serv Disrupt Units:</b>	
<b>Aircraft Fuel OB U:</b>		<b>CR Begin Date:</b>	
<b>Aircraft Hanger:</b>		<b>CR End Date:</b>	
<b>Road Mile Marker:</b>		<b>CR Change Date:</b>	



Map Key	Number of Records	Direction	Distance (mi/ft)	Elev/Diff (ft)	Site	DB
Power Gen Facility:	U				FBI Contact:	
Generating Capacity:					FBI Contact Dt Tm:	
Type of Fixed Obj:					Passenger Handling:	
Type of Fuel:					Passenger Route:	XXX
DOT Crossing No:					Passenger Delay:	XXX
DOT Regulated:	U				Sub Part C Test Req:	XXX
Pipeline Type:	SERVICE				Conductor Test:	
Pipeline Abv Ground:	BELOW				Engineer Test:	
Pipeline Covered:	U				Trainman Test:	
Exposed Underwater:	N				Yard Foreman Test:	
Railroad Hotline:					RCL Operator Test:	
Railroad Milepost:					Brakeman Test:	
Grade Crossing:	U				Train Dispat Test:	
Crossing Device Ty:					Signalman Test:	
Ty Vehicle Involved:					Oth Employee Test:	
Device Operational:	U				Unknown Test:	

**Incident Details Information**

Release Secured:	Y				State Agen Report No:	
Release Rate:					State Agen on Scene:	COUNTY FIRE DEPT
Release Rate Unit:					State Agen Notified:	MD PSC
Release Rate Rate:					Fed Agency Notified:	
Est Duration of Rel:					Oth Agency Notified:	
Desc Remedial Act:					Body of Water:	
Fire Involved:	N				Tributary of:	
Fire Extinguished:	U				Near River Mile Make:	
Any Evacuations:	U				Near River Mile Mark:	
No Evacuated:					Offshore:	N
Who Evacuated:					Weather Conditions:	PARTLY CLOUDY
Radius of Evacu:					Air Temperature:	
Any Injuries:	N				Wind Direction:	
No. Injured:					Wind Speed:	
No. Hospitalized:					Wind Speed Unit:	
No. Fatalities:					Water Supp Contam:	U
Any Fatalities:	N				Water Temperature:	
Any Damages:	Y				Wave Condition:	
Damage Amount:	50000				Current Speed:	
Air Corridor Closed:	N				Current Direction:	
Air Corridor Desc:					Current Speed Unit:	
Air Closure Time:					EMPL Fatality:	
Waterway Closed:	N				Pass Fatality:	
Waterway Desc:					Community Impact:	
Waterway Close Time:					Passengers Transfer:	NO
Road Closed:	N				Passenger Injuries:	
Road Desc:					Employee Injuries:	
Road Closure Time:					Occupant Fatality:	
Road Closure Units:					Sheen Size:	
Closure Direction:					Sheen Size Units:	
Major Artery:	No				Sheen Size Length:	
Track Closed:	N				Sheen Size Length U:	
Track Desc:					Sheen Size Width:	
Track Closure Time:					Sheen Size Width U:	
Track Closure Units:					Sheen Color:	
Track Close Dir:					Dir of Sheen Travel:	
Media Interest:	UNKNOWN				Sheen Odor Desc:	
Medium Desc:	AIR				Duration Unit:	
Addl Medium Info:	TO THE AIR				Additional Info:	

**6**      1 of 2      **WNW**      0.01 / 57.68      407.40 / 20      11710 OLD GEORGETOWN RD      **HMIRS**  
**ROCKVILLE MD**

**Incident County:**                      MONTGOMERY

**HMIR Historical Reports**

**Report No:** I-2003101093  
**Report Type:** A hazardous material incident  
**Date of Incident:** 09/19/2003  
**Time of Incident:** 1410  
**Haz Class Code:** 2.0  
**Hazardous Class:** COMBUSTIBLE LIQUID  
**Commodity Short Nm:** FUEL OIL NO. 1 2 4 5  
**Commodity Long Nm:** FUEL OIL NO. 1 2 4 5 OR 6  
**Trade Name:** HEATING OIL  
**ID No:** NA1993  
**Haz Waste Ind:** No  
**Haz Waste EPA No:**  
**HMIS Tox Inhalation?:** No  
**TIH Hazard Zone:**  
**Qty Released:** 50  
**Unit of Measure:** Liquid - Gallon  
**What Failed:**  
**What Failed Desc:**  
**How Failed Code:**  
**How Failed Desc:**  
**Failure Cause Code:**  
**Failure Cause Desc:**  
**Ident. Markings:**  
**Cont1 Pkging Type:**  
**Cont1 Const Mat:**  
**Cont1 Head Type:**  
**Cont1 Pkg Capacity:** 2700  
**C1 Capacity UOM:** LGA  
**Cont1 Pkg Amt:**  
**C1 Pkg Amt UOM:**  
**Cont1 Pkg No:** 1  
**C1 Pkg NO Failed:** 1  
**Cont1 Pkg Mnfrctr:** TRANSTECH  
**Cont1 Pkg Mnfrct Dt:**  
**Cont1 Pkg Serial NO:** AB01-4043  
**C1 Pkg Last Test Dt:**  
**C1 Test Const Mat:**  
**C1 Pkg Dsign Pres.:**  
**C1 Dsign Press UOM:**  
**C1 Pkg Shell Thick:**  
**C1 Shell Thick UOM:**  
**C1 Head Thickness:**  
**C1 Head Thick UOM:**  
**C1 Pkg Srvc Pres.:**  
**C1 Srvc Press UOM:**  
**C1 Valve/Device Fail?:** No  
**C1 Device Type:**  
**C1 Device Mnfrctr:**  
**C1 Device Model:**  
**NRC No:**

**RAM Pkg Category:**  
**RAM Pkg Cert.:** FALSE  
**RAM Pkg Cert. NBR:**  
**RAM Nuclide S:**  
**RAM Transport Index:**  
**RAM UOM:**  
**RAM Activity Rpted:**  
**RAM UOM Rpted:**  
**RAM Activity:**  
**RAM Activity UOM:**  
**RAM Mat Safety:**  
**Spillage Result:** Yes  
**Fire Result:** No  
**Explosion Result:** No  
**Water Sewer Result:** No  
**Gas Dispersion:** No  
**Environment Damage:** No

**Fed DOT Agency Nm:**  
**Fed DOT Report No:**  
**Report Submit Src:** Paper  
**Inc Multiple Rows:** No  
**Inc Non US State:**  
**Mode Transport:** Highway  
**Transport Phase:** UNLOADING  
**Incident Occrrnce:**  
**Mat Ship Approval?:** No  
**Mat Ship Approv No:**  
**Undecl Hazmat Ship?:** No  
**Packaging Type:** Portable Tank  
**Packing Group:**  
**Carrier Reporter:** GRIFFITH ENERGY SERVICES INC.  
**CR Street Name:** 2510 SCHUSTER DR  
**CR City:** HYATTSVILLE  
**CR State:** MD  
**CR Postal Code:** 20781-1123  
**CR Non US State:**  
**CR Fed DOT ID:** 910045  
**CR Hazmat Reg ID:**  
**CR Country:** US  
**Shipper Name:** GRIFFITH ENERGY SERVICES INC.  
**Shipper Street Name:** 2510 SCHUSTER DR  
**Shipper City:** HYATTSVILLE  
**Shipper State:** MD  
**Shipper Postal:** 20781-1123  
**Shipper Non US St:**  
**Shipper Country:** US  
**Shipper Waybill:** 272365  
**Ship Hazmat Reg ID:**  
**Origin City:** CHEVERLY  
**Origin State:** MARYLAND  
**Origin Postal:** 20781  
**Origin Non US St:**  
**Origin Country:** US  
**Destination City:** ROCKVILLE  
**Destination State:** MARYLAND  
**Destination Postal:** 20852  
**Destination Non US:**  
**Destination Country:** US  
**Cont2 Package Type:**  
**Cont2 Const Mat:**  
**Cont2 Pkg Capacity:**  
**Cont2 Capacity UOM:**  
**Cont2 Pkg Amount:**  
**Cont2 Pkg Amt UOM:**  
**Cont2 Pkg No:**  
**Cont2 Pkg No Failed:**  
**Haz NonHosp Public:** 0  
**Haz NonHosp Old:** 0  
**Tot Haz Non Hosp Inj:** 0  
**Total Hazmat Injuries:** 0  
**Evacuation Indicator:** No  
**Public Evacuated:** 0  
**Employees Evac:** 0  
**Total Evacuated:** 0  
**Total Evacuation Hrs:** 0  
**Major Artery Closed:** No  
**Mjor Artery Hrs Closed:** 0  
**Material Involved:** No  
**Estimated Speed:** 0  
**Weather Conditions:**  
**Vehicle Overturn:** No  
**Vehicle Left Roadway:** No  
**Passenger Aircraft:** No

Map Key	Number of Records	Direction	Distance (mi/ft)	Elev/Diff (ft)	Site	DB
No Release Result:	No				Cargo Baggage:	
Fire EMS Report:	No				Ship Non Transport:	No
Fire EMS EMS Report:					Ship Air First Flight:	No
Police Report:	No				Ship Air Subflight:	No
Police Report No:					Ship Init Transport:	No
In House Cleanup:	No				Ship Phase Transfer:	No
Other Cleanup:	No				Contact Name:	CARMEN ELLINGTON
Damage > 500:	Yes				Contact Title:	ADMIN ASSISTANT
Material Loss:	50				Contact Business:	
Carrier Damage:	0				Contact Street:	
Property Damage:	0				Contact City:	
Response Cost:	0				Contact State:	
Remediation Cost:	1500				Contact Postal:	
Damage Old Form:	0				Contact Non US St:	
Total Damages Amt:	1550				Contact Country:	US
Hazmat Fatality:	No				Inc. Report Prepared:	
Haz Fatal Employees:	0				HMIS Serious Incidnt:	No
Haz Fatal Respndrs:	0				HMIS Serious Fatality:	No
Haz Fatal Gen Public:	0				HMIS Serious Injury:	No
Tot Hazmat Fatalities:	0				HMIS Flight Plan:	No
Non Hazmat Fatality:	No				HMIS Serious Evacs:	No
Non Hazmat Fatal:	0				HMIS Major Artery:	No
Hazmat Injury:	No				HMIS Bulk Release:	No
Haz Hospital Empl:	0				HMIS Marine Pollutnt:	No
Haz Hospital Resp:	0				HMIS Radioactive:	No
Haz Hosp Gen Public:	0				HMIS Gen Pkg Type:	OHMIR.Ref_Container.descr_txt
Haz Hosp Old Form:	0				HMIS Container Code:	TANK TRK
Total Haz Hosp Inj:	0				HMIS Container Desc:	Tank truck tank mounted on truck chassis
Haz Non Hosp Empl:	0				HMIS Bulk Incident:	Yes
Haz Non Hosp Resp:	0				Undeclared Shipment:	No
Description of Events:	DURING DELIVERY PRESSURE VALVE ON CLIENT'S GENERATOR TANK FAILED CAUSING AN OUTAGE WHICH WAS CONTAINED CLEAN UP AND PROPERLY DISPOSED OF.					
Recommend Actions Taken:						

[6](#) 2 of 2 WNW 0.01 / 57.68 407.40 / 20 11710 OLD GEORGETOWN RD ROCKVILLE MD HMIRS

Incident County: MONTGOMERY

HMIR Incident Reports

Report No:	I-2003101093	Fed DOT Agency Nm:	
Report Type:	A hazardous material incident	Fed DOT Report No:	
Date of Incident:	2003-09-19	Report Submit Src:	Paper
Time of Incident:	1410	Inc Multiple Rows:	No
Haz Class Code:		Inc Non US State:	
Hazardous Class:	2.0	Mode Transport:	Highway
Commodity Short Nm:	FUEL OIL, NO. 1, 2, 4, 5	Transport Phase:	Unloading
Commodity Long Nm:	FUEL OIL, NO. 1, 2, 4, 5, OR 6	Incident Occrrnce:	
Trade Name:	HEATING OIL	Mat Ship Approval?:	No
ID No:	NA1993	Mat Ship Approv No:	
Haz Waste Ind:	No	Undecl Hazmat Ship?:	No
Haz Waste EPA No:		Packaging Type:	Portable Tank
HMIS Tox Inhalation?:	No	Packing Group:	
TIH Hazard Zone:		Carrier Reporter:	GRIFFITH ENERGY SERVICES INC
Qty Released:	50	CR Street Name:	2510 SCHUSTER DRIVE
Unit of Measure:	Liquid - Gallon	CR City:	CHEVERLY
What Failed:		CR State:	MD
What Failed Desc:		CR Postal Code:	20781
How Failed Code:		CR Non US State:	
How Failed Desc:		CR Fed DOT ID:	910045
Failure Cause Code:		CR Hazmat Reg ID:	
Failure Cause Desc:		CR Country:	US
Ident. Markings:		Shipper Name:	GRIFFITH ENERGY SERVICES INC
Cont1 Pkging Type:		Shipper Street Name:	2510 SCHUSTER DRIVE
Cont1 Const Mat:		Shipper City:	CHEVERLY

Map Key	Number of Records	Direction	Distance (mi/ft)	Elev/Diff (ft)	Site	DB
Cont1 Head Type:					Shipper State:	MD
Cont1 Pkg Capacity:	2700				Shipper Postal:	20781
C1 Capacity UOM:	LGA				Shipper Non US St:	
Cont1 Pkg Amt:	0				Shipper Country:	US
C1 Pkg Amt UOM:					Shipper Waybill:	272365
Cont1 Pkg No:	1				Ship Hazmat Reg ID:	
C1 Pkg NO Failed:	1				Origin City:	
Cont1 Pkg Mnfrctr:	TRANSTECH				Origin State:	
Cont1 Pkg Mnfrct Dt:	0-00-00 00:00:00				Origin Postal:	
Cont1 Pkg Serial NO:	AB01-4043				Origin Non US St:	
C1 Pkg Last Test Dt:	0-00-00 00:00:00				Origin Country:	US
C1 Test Const Mat:					Destination City:	ROCKVILLE
C1 Pkg Dsign Pres.:	0				Destination State:	MARYLAND
C1 Dsign Press UOM:					Destination Postal:	20852
C1 Pkg Shell Thick:	0				Destination Non US:	
C1 Shell Thick UOM:					Destination Country:	US
C1 Head Thickness:	0				Cont2 Package Type:	
C1 Head Thick UOM:					Cont2 Const Mat:	
C1 Pkg Srvc Pres.:	0				Cont2 Pkg Capacity:	0
C1 Srvc Press UOM:					Cont2 Capacity UOM:	
C1 Valve/Device Fail?:	No				Cont2 Pkg Amount:	0
C1 Device Type:					Cont2 Pkg Amt UOM:	
C1 Device Mnfrctr:					Cont2 Pkg No:	0
C1 Device Model:					Cont2 Pkg No Failed:	0
NRC No:						
RAM Pkg Category:					Haz NonHosp Public:	0
RAM Pkg Cert.:	FALSE				Haz NonHosp Old:	
RAM Pkg Cert. NBR:					Tot Haz Non Hosp Inj:	
RAM Nuclide S:					Total Hazmat Injuries:	0
RAM Transport Index:					Evacuation Indicator:	No
RAM UOM:					Public Evacuated:	0
RAM Activity Rpted:	0				Employees Evac:	0
RAM UOM Rpted:					Total Evacuated:	0
RAM Activity:	0				Total Evacuation Hrs:	0
RAM Activity UOM:					Major Artery Closed:	No
RAM Mat Safety:					Mjr Artery Hrs Closed:	0
Spillage Result:	Yes				Material Involved:	No
Fire Result:	No				Estimated Speed:	0
Explosion Result:	No				Weather Conditions:	
Water Sewer Result:	No				Vehicle Overturn:	No
Gas Dispersion:	No				Vehicle Left Roadway:	No
Environment Damage:	No				Passenger Aircraft:	No
No Release Result:	No				Cargo Baggage:	
Fire EMS Report:	No				Ship Non Transport:	No
Fire EMS EMS Report:					Ship Air First Flight:	No
Police Report:	No				Ship Air Subflight:	No
Police Report No:					Ship Init Transport:	No
In House Cleanup:	No				Ship Phase Transfer:	No
Other Cleanup:	No				Contact Name:	CARMEN ELLINGTON
Damage > 500:	Yes				Contact Title:	ADMIN ASSISTANT
Material Loss:	50				Contact Business:	
Carrier Damage:	0				Contact Street:	
Property Damage:	0				Contact City:	
Response Cost:	0				Contact State:	
Remediation Cost:	1500				Contact Postal:	
Damage Old Form:	0				Contact Non US St:	
Total Damages Amt:	1550				Contact Country:	US
Hazmat Fatality:	No				Inc. Report Prepared:	
Haz Fatal Employees:	0				HMIS Serious Incidnt:	No
Haz Fatal Respndrs:	0				HMIS Serious Fatality:	No
Haz Fatal Gen Public:	0				HMIS Serious Injury:	No
Tot Hazmat Fatalities:	0				HMIS Flight Plan:	No
Non Hazmat Fatality:	No				HMIS Serious Evacs:	No
Non Hazmat Fatals:	0				HMIS Major Artery:	No
Hazmat Injury:	No				HMIS Bulk Release:	No
Haz Hospital Empl:	0				HMIS Marine Pollutnt:	No
Haz Hospital Resp:	0				HMIS Radioactive:	No
Haz Hosp Gen Public:	0				HMIS Gen Pkg Type:	TANK



Map Key	Number of Records	Direction	Distance (mi/ft)	Elev/Diff (ft)	Site	DB
<b>Haz Hosp Old Form:</b>	0				<b>HMIS Container Code:</b> TANK TRK	
<b>Total Haz Hosp Inj:</b>	0				<b>HMIS Container Desc:</b> Tank truck, tank mounted on truck chassis	
<b>Haz Non Hosp Empl:</b>	0				<b>HMIS Bulk Incident:</b> Yes	
<b>Haz Non Hosp Resp:</b>	0				<b>Undeclared Shipment:</b> No	
<b>Description of Events:</b>	DURING DELIVERY, PRESSURE VALVE ON CLIENT'S GENERATOR TANK FAILED, CAUSING AN OUTAGE WHICH WAS CONTAINED, CLEAN UP AND PROPERLY DISPOSED OF.					
<b>Recommend Actions Taken:</b>						

<u>7</u>	1 of 2	WSW	0.02 / 85.96	403.03 / 15	11618 Rockville Pk Rockville MD 20815	SPILLS
<b>Data ID:</b>					<b>MDE Prim Call Bk No:</b> 301-652-0707	
<b>Global ID:</b>					<b>MDE Qty Release:</b> 150	
<b>Incident ID:</b>					<b>MDE Quantity Avail:</b> 1500	
<b>Position ID:</b>					<b>MDE RC Fax:</b>	
<b>Prev Data ID:</b>					<b>MDE RC Phone1:</b>	
<b>User ID:</b>					<b>MDE RC Phone2:</b>	
<b>Spill Date Time:</b>	Feb 10 2015 2:30PM				<b>MDE Refer Agency:</b>	
<b>Incident Type:</b>	Transfer Operation				<b>MDE Refer Dt Time:</b>	
<b>Other Product:</b>					<b>MDE Removed:</b>	
<b>Product:</b>	Diesel				<b>MDE Resp No1:</b> 703-273-3835	
<b>Source:</b>	Other				<b>MDE Resp No2:</b>	
<b>Water Name:</b>					<b>MDE Resp Party:</b> Continental Petroleum	
<b>Water Way:</b>	Ground				<b>MDE Sec Call Bk No:</b>	
<b>Entry Date:</b>	13:02.2				<b>MDE Spl Day of Week:</b> Tuesday	
<b>MDE Action Taken:</b>	Handled by FD				<b>MDE Stopped:</b> Yes	
<b>MDE ADC:</b>					<b>MDE Talk Grp Chan:</b>	
<b>MDE After Hrs Resp:</b>					<b>MDE Time of Arriv:</b>	
<b>MDE Attention:</b>					<b>MDE Time of Dispat:</b>	
<b>MDE Comp Agency:</b>	Montgomery County Hazmat				<b>MMDE ERD to Call:</b>	
<b>MDE Contained:</b>	Yes				<b>Comm Entry Type:</b> MDE	
<b>MDE Day of Week:</b>	Tuesday				<b>Comm Incident Cd:</b>	
<b>MDE DFM Assigned:</b>					<b>Comm Incident Ctny:</b>	
<b>MDE DFM Respond:</b>	No				<b>Comm Attach 1 File:</b>	
<b>MDE Dis Agency:</b>					<b>Comm Attach 1 Title:</b>	
<b>MDE Dis Name1:</b>					<b>Comm Attach 2 File:</b>	
<b>MDE Dis Phone:</b>					<b>Comm Attach 2 Title:</b>	
<b>MDE Dispat Dt Time:</b>					<b>Comm Attach 3 File:</b>	
<b>MDE ERD Time in Ser:</b>					<b>Comm Attach 3 Title:</b>	
<b>MDE Hwy Coord:</b>					<b>Comm Attach 4 File:</b>	
<b>MDE if Other:</b>					<b>Comm Attach 4 Title:</b>	
<b>MDE Incident Cd:</b>	Oil				<b>Comm Date Time:</b>	
<b>MDE on Scene:</b>					<b>The Geometry:</b>	
<b>MDE Orig Complaint:</b>	Rick Blandford				<b>Latitude:</b>	
<b>MDE Orig User:</b>	Jeanette Wolfe				<b>Longitude:</b>	
<b>MDE Incident Information:</b>						
<b>MDE Spill Cause:</b>	Personnel error/vandalism					
<b>MDE No Action Explain:</b>						
<b>MDE Best Route Travel:</b>						
<b>MDE Resp Party Addr:</b>						
<b>MDE Complaint Address:</b>	8001 Connecticut Ave. Chevy Chase, MD 20815					
<b>MDE Corrective Action:</b>						

Used Sorbent booms.

**MDE Referred Notes:**

<u>7</u>	2 of 2	WSW	0.02 / 85.96	403.03 / 15	11618 Rockville Pk Rockville MD 20815	SPILLS
<b>Data ID:</b>	23154				<b>MDE Prim Call Bk No:</b> 301-652-0707	
<b>Global ID:</b>					<b>MDE Qty Release:</b> 150	
<b>Incident ID:</b>	0				<b>MDE Quantity Avail:</b> 1500	
<b>Position ID:</b>	126				<b>MDE RC Fax:</b>	

Map Key	Number of Records	Direction	Distance (mi/ft)	Elev/Diff (ft)	Site	DB
<b>Prev Data ID:</b>	0				<b>MDE RC Phone1:</b>	
<b>User ID:</b>	1314				<b>MDE RC Phone2:</b>	
<b>Spill Date Time:</b>	Feb 10 2015 2:30PM				<b>MDE Refer Agency:</b>	
<b>Incident Type:</b>	Transfer Operation				<b>MDE Refer Dt Time:</b>	
<b>Other Product:</b>					<b>MDE Removed:</b>	
<b>Product:</b>	Diesel				<b>MDE Resp No1:</b>	703-273-3835
<b>Source:</b>	Other				<b>MDE Resp No2:</b>	
<b>Water Name:</b>					<b>MDE Resp Party:</b>	Continental Petroleum
<b>Water Way:</b>	Ground				<b>MDE Sec Call Bk No:</b>	
<b>Entry Date:</b>	6/2/2015 7:13:02 PM				<b>MDE Spl Day of Week:</b>	Tuesday
<b>MDE Action Taken:</b>	Handled by FD				<b>MDE Stopped:</b>	Yes
<b>MDE ADC:</b>					<b>MDE Talk Grp Chan:</b>	
<b>MDE After Hrs Resp:</b>					<b>MDE Time of Arriv:</b>	
<b>MDE Attention:</b>					<b>MDE Time of Dispat:</b>	
<b>MDE Comp Agency:</b>	Montgomery County Hazmat				<b>MMDE ERD to Call:</b>	
<b>MDE Contained:</b>	Yes				<b>Comm Entry Type:</b>	MDE
<b>MDE Day of Week:</b>	Tuesday				<b>Comm Incident Cd:</b>	
<b>MDE DFM Assigned:</b>					<b>Comm Incident Ctny:</b>	Montgomery
<b>MDE DFM Respond:</b>	No				<b>Comm Attach 1 File:</b>	NULL
<b>MDE Dis Agency:</b>					<b>Comm Attach 1 Title:</b>	
<b>MDE Dis Name1:</b>					<b>Comm Attach 2 File:</b>	NULL
<b>MDE Dis Phone:</b>					<b>Comm Attach 2 Title:</b>	
<b>MDE Dispat Dt Time:</b>					<b>Comm Attach 3 File:</b>	NULL
<b>MDE ERD Time in Ser:</b>					<b>Comm Attach 3 Title:</b>	
<b>MDE Hwy Coord:</b>					<b>Comm Attach 4 File:</b>	NULL
<b>MDE if Other:</b>					<b>Comm Attach 4 Title:</b>	
<b>MDE Incident Cd:</b>	Oil				<b>Comm Date Time:</b>	2/10/2015 2:30:00 PM
<b>MDE on Scene:</b>					<b>The Geometry:</b>	
<b>MDE Orig Complaint:</b>	Rick Blandford				<b>Latitude:</b>	
<b>MDE Orig User:</b>	Jeanette Wolfe				<b>Longitude:</b>	
<b>MDE Incident Information:</b>						
<b>MDE Spill Cause:</b>	Personnel error/vandalism **Note: Many records provided by the department have a truncated [MDE Spill Cause] field.					
<b>MDE No Action Explain:</b>						
<b>MDE Best Route Travel:</b>						
<b>MDE Resp Party Addr:</b>	9685 F Main St. Fairfax, VA 22031					
<b>MDE Complaint Address:</b>	8001 Connecticut Ave. Chevy Chase, MD 20815					
<b>MDE Corrective Action:</b>						

Used Sorbent booms.

**MDE Referred Notes:**

<b>8</b>	<b>1 of 3</b>	<b>WSW</b>	<b>0.02 / 86.89</b>	<b>402.73 / 15</b>	<b>11618 Rockville Pike Rockville MD 20815</b>	<b>SPILLS</b>
<b>Data ID:</b>	23180				<b>MDE Prim Call Bk No:</b>	301-652-0707
<b>Global ID:</b>					<b>MDE Qty Release:</b>	150
<b>Incident ID:</b>	0				<b>MDE Quantity Avail:</b>	1500
<b>Position ID:</b>	126				<b>MDE RC Fax:</b>	
<b>Prev Data ID:</b>	23154				<b>MDE RC Phone1:</b>	
<b>User ID:</b>	1314				<b>MDE RC Phone2:</b>	
<b>Spill Date Time:</b>	Feb 10 2015 2:30PM				<b>MDE Refer Agency:</b>	
<b>Incident Type:</b>	Residential				<b>MDE Refer Dt Time:</b>	
<b>Other Product:</b>					<b>MDE Removed:</b>	
<b>Product:</b>	Diesel				<b>MDE Resp No1:</b>	703-273-3835
<b>Source:</b>	Other				<b>MDE Resp No2:</b>	
<b>Water Name:</b>					<b>MDE Resp Party:</b>	Continental Petroleum
<b>Water Way:</b>	Ground				<b>MDE Sec Call Bk No:</b>	
<b>Entry Date:</b>	2/11/2015 12:43:26 PM				<b>MDE Spl Day of Week:</b>	Tuesday
<b>MDE Action Taken:</b>	Handled by FD				<b>MDE Stopped:</b>	Yes
<b>MDE ADC:</b>					<b>MDE Talk Grp Chan:</b>	
<b>MDE After Hrs Resp:</b>					<b>MDE Time of Arriv:</b>	
<b>MDE Attention:</b>					<b>MDE Time of Dispat:</b>	
<b>MDE Comp Agency:</b>	Montgomery County Hazmat				<b>MMDE ERD to Call:</b>	
<b>MDE Contained:</b>	Yes				<b>Comm Entry Type:</b>	MDE

Map Key	Number of Records	Direction	Distance (mi/ft)	Elev/Diff (ft)	Site	DB
<b>MDE Day of Week:</b>	Tuesday				<b>Comm Incident Cd:</b>	
<b>MDE DFM Assigned:</b>					<b>Comm Incident Ctny:</b>	Montgomery
<b>MDE DFM Respond:</b>	No				<b>Comm Attach 1 File:</b>	NULL
<b>MDE Dis Agency:</b>					<b>Comm Attach 1 Title:</b>	
<b>MDE Dis Name1:</b>					<b>Comm Attach 2 File:</b>	NULL
<b>MDE Dis Phone:</b>					<b>Comm Attach 2 Title:</b>	
<b>MDE Dispat Dt Time:</b>					<b>Comm Attach 3 File:</b>	NULL
<b>MDE ERD Time in Ser:</b>					<b>Comm Attach 3 Title:</b>	
<b>MDE Hwy Coord:</b>					<b>Comm Attach 4 File:</b>	NULL
<b>MDE if Other:</b>					<b>Comm Attach 4 Title:</b>	
<b>MDE Incident Cd:</b>	Oil				<b>Comm Date Time:</b>	2/10/2015 2:30:00 PM
<b>MDE on Scene:</b>					<b>The Geometry:</b>	
<b>MDE Orig Complaint:</b>	Rick Blandford				<b>Latitude:</b>	
<b>MDE Orig User:</b>	Jeanette Wolfe				<b>Longitude:</b>	
<b>MDE Incident Information:</b>						
<b>MDE Spill Cause:</b>	Personnel error/vandalism **Note: Many records provided by the department have a truncated [MDE Spill Cause] field.					
<b>MDE No Action Explain:</b>						
<b>MDE Best Route Travel:</b>						
<b>MDE Resp Party Addr:</b>	9685 F Main St. Fairfax, VA 22031					
<b>MDE Complaint Address:</b>	8001 Connecticut Ave. Chevy Chase, MD 20815					
<b>MDE Corrective Action:</b>						

Used Sorbent booms.

**MDE Referred Notes:**

<u>8</u>	2 of 3	WSW	0.02 / 86.89	402.73 / 15	Pho Eatery 11618 Rockville Pike Rockville MD 20815	SPILLS
<b>Data ID:</b>	23193				<b>MDE Prim Call Bk No:</b>	301-652-0707
<b>Global ID:</b>					<b>MDE Qty Release:</b>	150
<b>Incident ID:</b>	0				<b>MDE Quantity Avail:</b>	1500
<b>Position ID:</b>	126				<b>MDE RC Fax:</b>	
<b>Prev Data ID:</b>	23154				<b>MDE RC Phone1:</b>	
<b>User ID:</b>	228				<b>MDE RC Phone2:</b>	
<b>Spill Date Time:</b>	Feb 10 2015 2:30PM				<b>MDE Refer Agency:</b>	
<b>Incident Type:</b>	Transfer Operation				<b>MDE Refer Dt Time:</b>	
<b>Other Product:</b>					<b>MDE Removed:</b>	
<b>Product:</b>	Diesel				<b>MDE Resp No1:</b>	703-273-3835
<b>Source:</b>	Other				<b>MDE Resp No2:</b>	
<b>Water Name:</b>					<b>MDE Resp Party:</b>	Continental Petroleum
<b>Water Way:</b>	Ground				<b>MDE Sec Call Bk No:</b>	
<b>Entry Date:</b>	2/11/2015 4:53:35 PM				<b>MDE Spl Day of Week:</b>	Tuesday
<b>MDE Action Taken:</b>	Handled by FD				<b>MDE Stopped:</b>	Yes
<b>MDE ADC:</b>					<b>MDE Talk Grp Chan:</b>	
<b>MDE After Hrs Resp:</b>					<b>MDE Time of Arriv:</b>	
<b>MDE Attention:</b>					<b>MDE Time of Dispat:</b>	
<b>MDE Comp Agency:</b>	Montgomery County Hazmat				<b>MMDE ERD to Call:</b>	
<b>MDE Contained:</b>	Yes				<b>Comm Entry Type:</b>	MDE
<b>MDE Day of Week:</b>	Tuesday				<b>Comm Incident Cd:</b>	
<b>MDE DFM Assigned:</b>					<b>Comm Incident Ctny:</b>	Montgomery
<b>MDE DFM Respond:</b>	No				<b>Comm Attach 1 File:</b>	NULL
<b>MDE Dis Agency:</b>					<b>Comm Attach 1 Title:</b>	
<b>MDE Dis Name1:</b>					<b>Comm Attach 2 File:</b>	NULL
<b>MDE Dis Phone:</b>					<b>Comm Attach 2 Title:</b>	
<b>MDE Dispat Dt Time:</b>					<b>Comm Attach 3 File:</b>	NULL
<b>MDE ERD Time in Ser:</b>					<b>Comm Attach 3 Title:</b>	
<b>MDE Hwy Coord:</b>					<b>Comm Attach 4 File:</b>	NULL
<b>MDE if Other:</b>					<b>Comm Attach 4 Title:</b>	
<b>MDE Incident Cd:</b>	Oil				<b>Comm Date Time:</b>	2/10/2015 2:30:00 PM
<b>MDE on Scene:</b>					<b>The Geometry:</b>	
<b>MDE Orig Complaint:</b>	Rick Blandford				<b>Latitude:</b>	
<b>MDE Orig User:</b>	Jeanette Wolfe				<b>Longitude:</b>	
<b>MDE Incident Information:</b>						
<b>MDE Spill Cause:</b>	Personnel error/vandalism **Note: Many records provided by the department have a truncated [MDE Spill Cause]					

Map Key	Number of Records	Direction	Distance (mi/ft)	Elev/Diff (ft)	Site	DB
---------	-------------------	-----------	------------------	----------------	------	----

field.

**MDE No Action Explain:**  
**MDE Best Route Travel:**  
**MDE Resp Party Addr:** 9685 F Main St. Fairfax, VA 22031  
**MDE Complaint Address:** 8001 Connecticut Ave. Chevy Chase, MD 20815  
**MDE Corrective Action:**

Used Sorbent booms.

**MDE Referred Notes:**

<u>8</u>	3 of 3	WSW	0.02 / 86.89	402.73 / 15	11618 Rockville Pike Rockville MD 20815	SPILLS
----------	--------	-----	--------------	-------------	--------------------------------------------	--------

<b>Data ID:</b>	27797	<b>MDE Prim Call Bk No:</b>	301-652-0707
<b>Global ID:</b>		<b>MDE Qty Release:</b>	150
<b>Incident ID:</b>	0	<b>MDE Quantity Avail:</b>	1500
<b>Position ID:</b>	126	<b>MDE RC Fax:</b>	
<b>Prev Data ID:</b>	23154	<b>MDE RC Phone1:</b>	
<b>User ID:</b>	228	<b>MDE RC Phone2:</b>	
<b>Spill Date Time:</b>	Feb 10 2015 2:30PM	<b>MDE Refer Agency:</b>	
<b>Incident Type:</b>	Transfer Operation	<b>MDE Refer Dt Time:</b>	
<b>Other Product:</b>		<b>MDE Removed:</b>	
<b>Product:</b>	Diesel	<b>MDE Resp No1:</b>	703-273-3835
<b>Source:</b>	Other	<b>MDE Resp No2:</b>	
<b>Water Name:</b>		<b>MDE Resp Party:</b>	Continental Petroleum
<b>Water Way:</b>	Ground	<b>MDE Sec Call Bk No:</b>	
<b>Entry Date:</b>	2/11/2015 7:52:50 PM	<b>MDE Spl Day of Week:</b>	Tuesday
<b>MDE Action Taken:</b>	Handled by FD	<b>MDE Stopped:</b>	Yes
<b>MDE ADC:</b>		<b>MDE Talk Grp Chan:</b>	
<b>MDE After Hrs Resp:</b>		<b>MDE Time of Arriv:</b>	
<b>MDE Attention:</b>		<b>MDE Time of Dispat:</b>	
<b>MDE Comp Agency:</b>	Montgomery County Hazmat	<b>MMDE ERD to Call:</b>	
<b>MDE Contained:</b>	Yes	<b>Comm Entry Type:</b>	MDE
<b>MDE Day of Week:</b>	Tuesday	<b>Comm Incident Cd:</b>	
<b>MDE DFM Assigned:</b>		<b>Comm Incident Ctny:</b>	Montgomery
<b>MDE DFM Respond:</b>	No	<b>Comm Attach 1 File:</b>	NULL
<b>MDE Dis Agency:</b>		<b>Comm Attach 1 Title:</b>	
<b>MDE Dis Name1:</b>		<b>Comm Attach 2 File:</b>	NULL
<b>MDE Dis Phone:</b>		<b>Comm Attach 2 Title:</b>	
<b>MDE Dispat Dt Time:</b>		<b>Comm Attach 3 File:</b>	NULL
<b>MDE ERD Time in Ser:</b>		<b>Comm Attach 3 Title:</b>	
<b>MDE Hwy Coord:</b>		<b>Comm Attach 4 File:</b>	NULL
<b>MDE if Other:</b>		<b>Comm Attach 4 Title:</b>	
<b>MDE Incident Cd:</b>	Oil	<b>Comm Date Time:</b>	2/10/2015 2:30:00 PM
<b>MDE on Scene:</b>		<b>The Geometry:</b>	
<b>MDE Orig Complaint:</b>	Rick Blandford	<b>Latitude:</b>	
<b>MDE Orig User:</b>	Jeanette Wolfe	<b>Longitude:</b>	
<b>MDE Incident Information:</b>			
<b>MDE Spill Cause:</b>	Personnel error/vandalism **Note: Many records provided by the department have a truncated [MDE Spill Cause] field.		

**MDE No Action Explain:**  
**MDE Best Route Travel:**  
**MDE Resp Party Addr:** 9685 F Main St. Fairfax, VA 22031  
**MDE Complaint Address:** 8001 Connecticut Ave. Chevy Chase, MD 20815  
**MDE Corrective Action:**

Used Sorbent booms.

**MDE Referred Notes:**

<u>9</u>	1 of 1	WSW	0.02 / 86.98	403.02 / 15	WHITE FLINT STATION 11620 ROCKVILLE PIKE	OCP
----------	--------	-----	--------------	-------------	---------------------------------------------	-----



Map Key	Number of Records	Direction	Distance (mi/ft)	Elev/Diff (ft)	Site	DB
---------	-------------------	-----------	------------------	----------------	------	----

ROCKVILLE MD 20852

<b>Case No:</b>	93-2685MO1	<b>Reg No:</b>	
<b>Status:</b>	CLOSED	<b>Release:</b>	
<b>Date Open:</b>	6/9/1993	<b>Cleanup:</b>	
<b>Date Closed:</b>	9/21/1993	<b>MIA:</b>	
<b>Code:</b>		<b>County Desc:</b>	MONTGOMERY
<b>Code Desc:</b>			

<a href="#">10</a>	1 of 19	<b>ESE</b>	<b>0.02 / 130.12</b>	<b>364.96 / -23</b>	<b>WMATA MONTGOMERY BUS DIVISION 5400 MARINELLI RD ROCKVILLE MD 20852</b>	<b>RCRA SQG</b>
--------------------	---------	------------	--------------------------	-------------------------	---------------------------------------------------------------------------------------	-----------------

**EPA Handler ID:** MDD981111636  
**Gen Status Universe:** Small Quantity Generator  
**Contact Name:** CLAIRE FOX  
**Contact Address:** 3500 , PENNSY DR, RM C-172 , , HYATTSVILLE , MD, 20785 , US  
**Contact Phone No and Ext:** 301-618-7508  
**Contact Email:** CFOX@WMATA.COM  
**Contact Country:** US  
**County Name:** MONTGOMERY  
**EPA Region:** 03  
**Land Type:** State  
**Receive Date:** 20200227  
**Location Latitude:** 39.046725  
**Location Longitude:** -77.108738

**Violation/Evaluation Summary**

**Note:** NO RECORDS: As of Jun 2021, there are no Compliance Monitoring and Enforcement (violation) records associated with this facility (EPA ID).

**Handler Summary**

**Importer Activity:** No  
**Mixed Waste Generator:** No  
**Transporter Activity:** No  
**Transfer Facility:** No  
**Onsite Burner Exemption:** No  
**Furnace Exemption:** No  
**Underground Injection Activity:** No  
**Commercial TSD:** No  
**Used Oil Transporter:** No  
**Used Oil Transfer Facility:** No  
**Used Oil Processor:** No  
**Used Oil Refiner:** No  
**Used Oil Burner:** No  
**Used Oil Market Burner:** No  
**Used Oil Spec Marketer:** No

**Hazardous Waste Handler Details**

**Sequence No:** 1  
**Receive Date:** 19860701  
**Handler Name:** WMATA MONTGOMERY DIVISION  
**Federal Waste Generator Code:** 3  
**Generator Code Description:** Very Small Quantity Generator  
**Source Type:** Notification

**Waste Code Details**

<b>Map Key</b>	<b>Number of Records</b>	<b>Direction</b>	<b>Distance (mi/ft)</b>	<b>Elev/Diff (ft)</b>	<b>Site</b>	<b>DB</b>
<b>Hazardous Waste Code:</b> <b>Waste Code Description:</b>		D001				
<b>Hazardous Waste Code:</b> <b>Waste Code Description:</b>		D018				
<b>Hazardous Waste Code:</b> <b>Waste Code Description:</b>		D039				
<b><u>Hazardous Waste Handler Details</u></b>						
<b>Sequence No:</b>		3				
<b>Receive Date:</b>		20100301				
<b>Handler Name:</b>		WMATA MONTGOMERY DIVISION				
<b>Federal Waste Generator Code:</b>		2				
<b>Generator Code Description:</b>		Small Quantity Generator				
<b>Source Type:</b>		Notification				
<b><u>Waste Code Details</u></b>						
<b>Hazardous Waste Code:</b> <b>Waste Code Description:</b>		D001				
<b>Hazardous Waste Code:</b> <b>Waste Code Description:</b>		D018				
<b>Hazardous Waste Code:</b> <b>Waste Code Description:</b>		D039				
<b><u>Hazardous Waste Handler Details</u></b>						
<b>Sequence No:</b>		2				
<b>Receive Date:</b>		20130411				
<b>Handler Name:</b>		WMATA MONTGOMERY DIVISION				
<b>Federal Waste Generator Code:</b>		2				
<b>Generator Code Description:</b>		Small Quantity Generator				
<b>Source Type:</b>		Notification				
<b><u>Waste Code Details</u></b>						
<b>Hazardous Waste Code:</b> <b>Waste Code Description:</b>		D001				
<b>Hazardous Waste Code:</b> <b>Waste Code Description:</b>		D002				
<b>Hazardous Waste Code:</b> <b>Waste Code Description:</b>		D018				
<b>Hazardous Waste Code:</b> <b>Waste Code Description:</b>		D039				
<b>Hazardous Waste Code:</b> <b>Waste Code Description:</b>		F002				
<b><u>Hazardous Waste Handler Details</u></b>						
<b>Sequence No:</b>		4				
<b>Receive Date:</b>		20190327				
<b>Handler Name:</b>		WMATA MONTGOMERY BUS DIVISION				
<b>Federal Waste Generator Code:</b>		2				
<b>Generator Code Description:</b>		Small Quantity Generator				
<b>Source Type:</b>		Notification				

Map Key	Number of Records	Direction	Distance (mi/ft)	Elev/Diff (ft)	Site	DB
---------	-------------------	-----------	------------------	----------------	------	----

**Waste Code Details**

**Hazardous Waste Code:** D001  
**Waste Code Description:**

**Hazardous Waste Code:** D018  
**Waste Code Description:**

**Hazardous Waste Code:** D040  
**Waste Code Description:**

**Hazardous Waste Handler Details**

**Sequence No:** 1  
**Receive Date:** 20200227  
**Handler Name:** WMATA MONTGOMERY BUS DIVISION  
**Federal Waste Generator Code:** 2  
**Generator Code Description:** Small Quantity Generator  
**Source Type:** Annual/Biennial Report update with Notification

**Waste Code Details**

**Hazardous Waste Code:** D001  
**Waste Code Description:**

**Hazardous Waste Code:** D018  
**Waste Code Description:**

**Hazardous Waste Code:** D040  
**Waste Code Description:**

**Owner/Operator Details**

<b>Owner/Operator Ind:</b> Current Owner	<b>Street No:</b> 600
<b>Type:</b> State	<b>Street 1:</b> 5TH STREET N.W.
<b>Name:</b> WASHINGTON METROPOLITAN AREA TRANSIT AUTHORITY	<b>Street 2:</b>
<b>Date Became Current:</b> 19821001	<b>City:</b> WASHINGTON
<b>Date Ended Current:</b>	<b>State:</b> DC
<b>Phone:</b> 301-618-7508	<b>Country:</b> US
<b>Source Type:</b> Annual/Biennial Report update with Notification	<b>Zip Code:</b> 20001

<b>Owner/Operator Ind:</b> Current Operator	<b>Street No:</b> 600
<b>Type:</b> State	<b>Street 1:</b> 5TH STREET N.W.
<b>Name:</b> WASHINGTON METROPOLITAN AREA TRANSIT AUTHORITY	<b>Street 2:</b>
<b>Date Became Current:</b> 19821001	<b>City:</b> WASHINGTON
<b>Date Ended Current:</b>	<b>State:</b> DC
<b>Phone:</b> 301-618-7508	<b>Country:</b> US
<b>Source Type:</b> Annual/Biennial Report update with Notification	<b>Zip Code:</b> 20001

<b>Owner/Operator Ind:</b> Current Operator	<b>Street No:</b>
<b>Type:</b> Private	<b>Street 1:</b> OPERSTREET
<b>Name:</b> OPERNAME	<b>Street 2:</b>
<b>Date Became Current:</b>	<b>City:</b> OPERCITY
<b>Date Ended Current:</b>	<b>State:</b> AK
<b>Phone:</b> 215-555-1212	<b>Country:</b>
<b>Source Type:</b> Notification	<b>Zip Code:</b> 99999

<b>Owner/Operator Ind:</b> Current Owner	<b>Street No:</b> 3500
<b>Type:</b> County	<b>Street 1:</b> PENNSY DR
<b>Name:</b> WASHINGTON METROPOLITAN AREA TRANSIT AUT	<b>Street 2:</b>

Map Key	Number of Records	Direction	Distance (mi/ft)	Elev/Diff (ft)	Site	DB
<b>Date Became Current:</b>	20050217				<b>City:</b> HYATTSVILLE	
<b>Date Ended Current:</b>					<b>State:</b> MD	
<b>Phone:</b>	301-618-7522				<b>Country:</b> US	
<b>Source Type:</b>	Notification				<b>Zip Code:</b> 20785	
<b>Owner/Operator Ind:</b>	Current Operator				<b>Street No:</b>	
<b>Type:</b>	County				<b>Street 1:</b> 3500 PENNSY DR	
<b>Name:</b>	WASHINGTON METROPOLITAN AREA TRANSIT AUT				<b>Street 2:</b>	
<b>Date Became Current:</b>	20050217				<b>City:</b> HYATTSVILLE	
<b>Date Ended Current:</b>					<b>State:</b> MD	
<b>Phone:</b>	301-618-7522				<b>Country:</b> US	
<b>Source Type:</b>	Notification				<b>Zip Code:</b> 20785	
<b>Owner/Operator Ind:</b>	Current Owner				<b>Street No:</b>	
<b>Type:</b>	Municipal				<b>Street 1:</b> 3500 PENNSY DR	
<b>Name:</b>	WASHINGTON METROPOLITAN AREA TRANSIT AUT				<b>Street 2:</b>	
<b>Date Became Current:</b>	19860701				<b>City:</b> HYATTSVILLE	
<b>Date Ended Current:</b>					<b>State:</b> MD	
<b>Phone:</b>					<b>Country:</b> US	
<b>Source Type:</b>	Notification				<b>Zip Code:</b> 20785	
<b>Owner/Operator Ind:</b>	Current Operator				<b>Street No:</b>	
<b>Type:</b>	Municipal				<b>Street 1:</b> 600 5TH STREET N.W.	
<b>Name:</b>	WASHINGTON METROPOLITAN AREA TRANSIT AUTHORITY				<b>Street 2:</b>	
<b>Date Became Current:</b>	19821001				<b>City:</b> WASHINGTON	
<b>Date Ended Current:</b>					<b>State:</b> DC	
<b>Phone:</b>	301-618-7508				<b>Country:</b> US	
<b>Source Type:</b>	Notification				<b>Zip Code:</b> 20001	
<b>Owner/Operator Ind:</b>	Current Operator				<b>Street No:</b>	
<b>Type:</b>	Municipal				<b>Street 1:</b> 3500 PENNSY DR	
<b>Name:</b>	WASHINGTON METROPOLITAN AREA TRANSIT AUT				<b>Street 2:</b>	
<b>Date Became Current:</b>	19860701				<b>City:</b> HYATTSVILLE	
<b>Date Ended Current:</b>					<b>State:</b> MD	
<b>Phone:</b>					<b>Country:</b> US	
<b>Source Type:</b>	Notification				<b>Zip Code:</b> 20785	
<b>Owner/Operator Ind:</b>	Current Owner				<b>Street No:</b>	
<b>Type:</b>	Municipal				<b>Street 1:</b> 600 5TH STREET N.W.	
<b>Name:</b>	WASHINGTON METROPOLITAN AREA TRANSIT AUTHORITY				<b>Street 2:</b>	
<b>Date Became Current:</b>	19821001				<b>City:</b> WASHINGTON	
<b>Date Ended Current:</b>					<b>State:</b> DC	
<b>Phone:</b>	301-618-7508				<b>Country:</b> US	
<b>Source Type:</b>	Notification				<b>Zip Code:</b> 20001	

#### Historical Handler Details

**Receive Dt:** 20190327  
**Generator Code Description:** Small Quantity Generator  
**Handler Name:** WMATA MONTGOMERY BUS DIVISION

**Receive Dt:** 20130411  
**Generator Code Description:** Small Quantity Generator  
**Handler Name:** WMATA MONTGOMERY DIVISION

**Receive Dt:** 20100301  
**Generator Code Description:** Small Quantity Generator  
**Handler Name:** WMATA MONTGOMERY DIVISION

**Receive Dt:** 19860701  
**Generator Code Description:** Very Small Quantity Generator  
**Handler Name:** WMATA MONTGOMERY DIVISION



Map Key	Number of Records	Direction	Distance (mi/ft)	Elev/Diff (ft)	Site	DB
<a href="#">10</a>	2 of 19	ESE	0.02 / 130.12	364.96 / -23	WMATA 5400 MARINELLI RD ROCKVILLE MD 20852	OCP
<b>Case No:</b>	10-0198MO			<b>Reg No:</b>	10504	
<b>Status:</b>	CLOSED			<b>Release:</b>	NO	
<b>Date Open:</b>	10/15/2009			<b>Cleanup:</b>	NO	
<b>Date Closed:</b>	5/12/2010			<b>MIA:</b>		
<b>Code:</b>	B-8			<b>County Desc:</b>	MONTGOMERY	
<b>Code Desc:</b>	Tank Closure - Motor/Lube					
<a href="#">10</a>	3 of 19	ESE	0.02 / 130.12	364.96 / -23	WMATA 5400 MARINELLI RD ROCKVILLE MD 20895	OCP
<b>Case No:</b>	11-0597MO			<b>Reg No:</b>	10504	
<b>Status:</b>	CLOSED			<b>Release:</b>	NO	
<b>Date Open:</b>	4/21/2011			<b>Cleanup:</b>	NO	
<b>Date Closed:</b>	8/30/2011			<b>MIA:</b>		
<b>Code:</b>	B-8			<b>County Desc:</b>	MONTGOMERY	
<b>Code Desc:</b>	Tank Closure - Motor/Lube					
<a href="#">10</a>	4 of 19	ESE	0.02 / 130.12	364.96 / -23	WMATA MONTGOMERY BUS DIV 5400 MARINELLI RD ROCKVILLE MD 20852	OCP
<b>Case No:</b>	94-2580MO1			<b>Reg No:</b>	10504	
<b>Status:</b>	CANCELLED			<b>Release:</b>		
<b>Date Open:</b>	4/5/1994			<b>Cleanup:</b>		
<b>Date Closed:</b>				<b>MIA:</b>		
<b>Code:</b>				<b>County Desc:</b>	MONTGOMERY	
<b>Code Desc:</b>						
<a href="#">10</a>	5 of 19	ESE	0.02 / 130.12	364.96 / -23	WASHINGTON METRO YARD 5400 MARINELLI RD ROCKVILLE MD 20852	OCP
<b>Case No:</b>	94-2679MO1			<b>Reg No:</b>	10504	
<b>Status:</b>	CLOSED			<b>Release:</b>	YES	
<b>Date Open:</b>	4/14/1994			<b>Cleanup:</b>	YES	
<b>Date Closed:</b>	1/9/2008			<b>MIA:</b>		
<b>Code:</b>	B-3			<b>County Desc:</b>	MONTGOMERY	
<b>Code Desc:</b>	Well/GW Contamination - Motor/Lube Oil					
<a href="#">10</a>	6 of 19	ESE	0.02 / 130.12	364.96 / -23	WMATA 5400 MARINELLI RD ROCKVILLE MD 20852	OCP
<b>Case No:</b>	10-0421MO			<b>Reg No:</b>	10504	
<b>Status:</b>	CLOSED			<b>Release:</b>	YES	
<b>Date Open:</b>	1/28/2010			<b>Cleanup:</b>	YES	
<b>Date Closed:</b>	6/11/2013			<b>MIA:</b>		
<b>Code:</b>	B-8			<b>County Desc:</b>	MONTGOMERY	
<b>Code Desc:</b>	Tank Closure - Motor/Lube					
<a href="#">10</a>	7 of 19	ESE	0.02 / 130.12	364.96 / -23	WMATA MONTGOMERY BUS DIV 5400 MARINELLI RD ROCKVILLE MD 20852	OCP

Map Key	Number of Records	Direction	Distance (mi/ft)	Elev/Diff (ft)	Site	DB
---------	-------------------	-----------	------------------	----------------	------	----

<b>Case No:</b>	12-0723MO	<b>Reg No:</b>	10504
<b>Status:</b>	OPEN	<b>Release:</b>	NO
<b>Date Open:</b>	6/21/2012	<b>Cleanup:</b>	
<b>Date Closed:</b>		<b>MIA:</b>	
<b>Code:</b>	C-1	<b>County Desc:</b>	MONTGOMERY
<b>Code Desc:</b>	New Installation - Motor/Lube Oil		

<a href="#">10</a>	8 of 19	ESE	0.02 / 130.12	364.96 / -23	WMATA METRO GARAGE 5400 MARINELLI RD ROCKVILLE MD 20852	OCP
--------------------	---------	-----	---------------	--------------	---------------------------------------------------------------	-----

<b>Case No:</b>	6-1135MO	<b>Reg No:</b>	10504
<b>Status:</b>	CLOSED	<b>Release:</b>	
<b>Date Open:</b>	4/3/1986	<b>Cleanup:</b>	
<b>Date Closed:</b>	5/24/1989	<b>MIA:</b>	
<b>Code:</b>		<b>County Desc:</b>	MONTGOMERY
<b>Code Desc:</b>			

<a href="#">10</a>	9 of 19	ESE	0.02 / 130.12	364.96 / -23	WMATA BUS DIVISION 5400 MARINELLI RD ROCKVILLE MD 20852	OCP
--------------------	---------	-----	---------------	--------------	---------------------------------------------------------------	-----

<b>Case No:</b>	91-0012MO	<b>Reg No:</b>	10504
<b>Status:</b>	CLOSED	<b>Release:</b>	
<b>Date Open:</b>	7/3/1990	<b>Cleanup:</b>	
<b>Date Closed:</b>	1/27/1992	<b>MIA:</b>	
<b>Code:</b>		<b>County Desc:</b>	MONTGOMERY
<b>Code Desc:</b>			

<a href="#">10</a>	10 of 19	ESE	0.02 / 130.12	364.96 / -23	WMATA Montgomery Bus Division 5400 Marinelli Rd Rockville MD 20852	DELISTED TANKS
--------------------	----------	-----	---------------	--------------	--------------------------------------------------------------------------	----------------

**Delisted Storage Tank**

<b>AI ID:</b>	256	<b>Oper First Name:</b>	
<b>Facility ID:</b>		<b>Oper Last Name:</b>	
<b>Owner ID:</b>		<b>Phys Addr Line 3:</b>	
<b>Agency Interest:</b>	WMATA Montgomery Bus Division	<b>Descr:</b>	
<b>Form Name:</b>		<b>County:</b>	Montgomery
<b>Form Title:</b>		<b>Location Phone:</b>	
<b>Form Date:</b>		<b>Contact Name:</b>	Joan Lelacheur
<b>Owner Contact:</b>		<b>Contact Phone:</b>	
<b>Owner Phone:</b>		<b>Contact Municip:</b>	Washington
<b>Owner Municip:</b>		<b>Contact State:</b>	DC
<b>Owner State:</b>		<b>Contact Zip:</b>	20001
<b>Owner Zip:</b>			
<b>Owner Name:</b>			
<b>Owner Addr Line 1:</b>			
<b>Owner Addr Line 2:</b>			
<b>Contact Addr Line 1:</b>	3500 PENNSY DR, BLDG C, RM 172		
<b>Contact Addr Line 2:</b>	Wmata - Montgomery Bus Division		
<b>Original Source:</b>	AST		
<b>Record Date:</b>	19-AUG-2015		

<a href="#">10</a>	11 of 19	ESE	0.02 / 130.12	364.96 / -23	Montgomery Bus Division 5400 Marinelli Road Rockville MD 20852	UST
--------------------	----------	-----	---------------	--------------	----------------------------------------------------------------------	-----

<b>Facility ID:</b>	10504	<b>Oper First Name:</b>	Troy
---------------------	-------	-------------------------	------

Map Key	Number of Records	Direction	Distance (mi/ft)	Elev/Diff (ft)	Site	DB
---------	-------------------	-----------	------------------	----------------	------	----

<b>Facility Desc (OCP):</b>	Local Government				<b>Oper Last Name:</b>	Lundy
<b>Owner ID (OCP):</b>	2539				<b>Location Phone:</b>	(301) 618-7506
<b>Owner ID:</b>	2539				<b>County:</b>	Montgomery
<b>Form Date:</b>	12/2/2020					
<b>Other Facility (OCP):</b>	Public Service - Transportation					
<b>Form Name:</b>	Claire Fox					
<b>Form Title:</b>	Deputy Chief, EMAC					
<b>Location Name (OCP):</b>	Montgomery Bus Division					
<b>Location Address (OCP):</b>	5400 Marinelli Road					
<b>Location City (OCP):</b>	Rockville					
<b>Location County (OCP):</b>	Montgomery					
<b>Location Zip (OCP):</b>	20852					
<b>Report Source:</b>	USTs database; OCP Registered USTs database					

**OCP Registered USTs Tank Info**

<b>Tank ID:</b>	10				<b>Substance Desc:</b>	Gasohol
<b>Tank Status Desc:</b>	Permanently Out Of Use				<b>Date Installed:</b>	12/1/1982
<b>Closure Status Desc:</b>	Tank removed from ground				<b>Tank Mods Desc:</b>	None
<b>Date Closed:</b>	3/13/2012				<b>Compartment:</b>	A
<b>Tank Capacity:</b>	6000					
<b>Tank Mat Desc:</b>	Fiberglass Reinforced Plastic					

**OCP Registered USTs Tank Info**

<b>Tank ID:</b>	1				<b>Substance Desc:</b>	Used Oil
<b>Tank Status Desc:</b>	Permanently Out Of Use				<b>Date Installed:</b>	12/1/1982
<b>Closure Status Desc:</b>					<b>Tank Mods Desc:</b>	None
<b>Date Closed:</b>	10/31/1997				<b>Compartment:</b>	A
<b>Tank Capacity:</b>	2000					
<b>Tank Mat Desc:</b>	Fiberglass Reinforced Plastic					

**OCP Registered USTs Tank Info**

<b>Tank ID:</b>	13				<b>Substance Desc:</b>	Diesel
<b>Tank Status Desc:</b>	Currently In Use				<b>Date Installed:</b>	10/1/2012
<b>Closure Status Desc:</b>					<b>Tank Mods Desc:</b>	Double-Walled
<b>Date Closed:</b>					<b>Compartment:</b>	A
<b>Tank Capacity:</b>	20000					
<b>Tank Mat Desc:</b>	Fiberglass Reinforced Plastic					

**OCP Registered USTs Tank Info**

<b>Tank ID:</b>	12				<b>Substance Desc:</b>	Diesel
<b>Tank Status Desc:</b>	Permanently Out Of Use				<b>Date Installed:</b>	12/1/1982
<b>Closure Status Desc:</b>	Tank removed from ground				<b>Tank Mods Desc:</b>	None
<b>Date Closed:</b>	4/23/2012				<b>Compartment:</b>	A
<b>Tank Capacity:</b>	1000					
<b>Tank Mat Desc:</b>	Fiberglass Reinforced Plastic					

**OCP Registered USTs Tank Info**

<b>Tank ID:</b>	15				<b>Substance Desc:</b>	Diesel
<b>Tank Status Desc:</b>	Currently In Use				<b>Date Installed:</b>	10/1/2012
<b>Closure Status Desc:</b>					<b>Tank Mods Desc:</b>	Double-Walled
<b>Date Closed:</b>					<b>Compartment:</b>	A
<b>Tank Capacity:</b>	20000					
<b>Tank Mat Desc:</b>	Fiberglass Reinforced Plastic					

**OCP Registered USTs Tank Info**

<b>Tank ID:</b>	17				<b>Substance Desc:</b>	Gasohol
-----------------	----	--	--	--	------------------------	---------

<b>Tank Status Desc:</b>	Currently In Use				<b>Date Installed:</b>	10/1/2012
<b>Closure Status Desc:</b>					<b>Tank Mods Desc:</b>	Double-Walled
<b>Date Closed:</b>					<b>Compartment:</b>	A
<b>Tank Capacity:</b>	12000					
<b>Tank Mat Desc:</b>		Fiberglass Reinforced Plastic				

**OCP Registered USTs Tank Info**

<b>Tank ID:</b>	19				<b>Substance Desc:</b>	Lube Oil
<b>Tank Status Desc:</b>	Currently In Use				<b>Date Installed:</b>	10/1/2012
<b>Closure Status Desc:</b>					<b>Tank Mods Desc:</b>	Double-Walled
<b>Date Closed:</b>					<b>Compartment:</b>	A
<b>Tank Capacity:</b>	6000					
<b>Tank Mat Desc:</b>		Fiberglass Reinforced Plastic				

**OCP Registered USTs Tank Info**

<b>Tank ID:</b>	4				<b>Substance Desc:</b>	Lube Oil
<b>Tank Status Desc:</b>	Permanently Out Of Use				<b>Date Installed:</b>	12/1/1982
<b>Closure Status Desc:</b>	Tank removed from ground				<b>Tank Mods Desc:</b>	None
<b>Date Closed:</b>	1/10/2013				<b>Compartment:</b>	A
<b>Tank Capacity:</b>	8000					
<b>Tank Mat Desc:</b>		Fiberglass Reinforced Plastic				

**OCP Registered USTs Tank Info**

<b>Tank ID:</b>	6				<b>Substance Desc:</b>	Diesel
<b>Tank Status Desc:</b>	Permanently Out Of Use				<b>Date Installed:</b>	12/1/1982
<b>Closure Status Desc:</b>	Tank removed from ground				<b>Tank Mods Desc:</b>	None
<b>Date Closed:</b>	11/15/2012				<b>Compartment:</b>	A
<b>Tank Capacity:</b>	20000					
<b>Tank Mat Desc:</b>		Fiberglass Reinforced Plastic				

**OCP Registered USTs Tank Info**

<b>Tank ID:</b>	8				<b>Substance Desc:</b>	Diesel
<b>Tank Status Desc:</b>	Permanently Out Of Use				<b>Date Installed:</b>	12/1/1982
<b>Closure Status Desc:</b>	Tank removed from ground				<b>Tank Mods Desc:</b>	None
<b>Date Closed:</b>	11/15/2012				<b>Compartment:</b>	A
<b>Tank Capacity:</b>	20000					
<b>Tank Mat Desc:</b>		Fiberglass Reinforced Plastic				

**OCP Registered USTs Tank Info**

<b>Tank ID:</b>	14				<b>Substance Desc:</b>	Diesel
<b>Tank Status Desc:</b>	Currently In Use				<b>Date Installed:</b>	10/1/2012
<b>Closure Status Desc:</b>					<b>Tank Mods Desc:</b>	Double-Walled
<b>Date Closed:</b>					<b>Compartment:</b>	A
<b>Tank Capacity:</b>	20000					
<b>Tank Mat Desc:</b>		Fiberglass Reinforced Plastic				

**OCP Registered USTs Tank Info**

<b>Tank ID:</b>	20				<b>Substance Desc:</b>	Hazardous Substance
<b>Tank Status Desc:</b>	Currently In Use				<b>Date Installed:</b>	11/1/2012
<b>Closure Status Desc:</b>					<b>Tank Mods Desc:</b>	Double-Walled
<b>Date Closed:</b>					<b>Compartment:</b>	A
<b>Tank Capacity:</b>	2500					
<b>Tank Mat Desc:</b>		Fiberglass Reinforced Plastic				

**OCP Registered USTs Tank Info**



Map Key	Number of Records	Direction	Distance (mi/ft)	Elev/Diff (ft)	Site	DB
---------	-------------------	-----------	------------------	----------------	------	----

<b>Tank ID:</b>	18				<b>Substance Desc:</b>	Hazardous Substance
<b>Tank Status Desc:</b>	Currently In Use				<b>Date Installed:</b>	10/1/2012
<b>Closure Status Desc:</b>					<b>Tank Mods Desc:</b>	Double-Walled
<b>Date Closed:</b>					<b>Compartment:</b>	A
<b>Tank Capacity:</b>	6000					
<b>Tank Mat Desc:</b>		Fiberglass Reinforced Plastic				

**OCP Registered USTs Tank Info**

<b>Tank ID:</b>	2				<b>Substance Desc:</b>	Hazardous Substance
<b>Tank Status Desc:</b>	Permanently Out Of Use				<b>Date Installed:</b>	12/1/1982
<b>Closure Status Desc:</b>	Tank removed from ground				<b>Tank Mods Desc:</b>	None
<b>Date Closed:</b>	1/14/2013				<b>Compartment:</b>	A
<b>Tank Capacity:</b>	10000					
<b>Tank Mat Desc:</b>		Fiberglass Reinforced Plastic				

**OCP Registered USTs Tank Info**

<b>Tank ID:</b>	16				<b>Substance Desc:</b>	Heating Oil
<b>Tank Status Desc:</b>	Currently In Use				<b>Date Installed:</b>	10/1/2012
<b>Closure Status Desc:</b>					<b>Tank Mods Desc:</b>	Double-Walled
<b>Date Closed:</b>					<b>Compartment:</b>	A
<b>Tank Capacity:</b>	12000					
<b>Tank Mat Desc:</b>		Fiberglass Reinforced Plastic				

**OCP Registered USTs Tank Info**

<b>Tank ID:</b>	3				<b>Substance Desc:</b>	Hazardous Substance
<b>Tank Status Desc:</b>	Permanently Out Of Use				<b>Date Installed:</b>	12/1/1982
<b>Closure Status Desc:</b>	Tank removed from ground				<b>Tank Mods Desc:</b>	None
<b>Date Closed:</b>	1/14/2013				<b>Compartment:</b>	A
<b>Tank Capacity:</b>	10000					
<b>Tank Mat Desc:</b>		Fiberglass Reinforced Plastic				

**OCP Registered USTs Tank Info**

<b>Tank ID:</b>	5				<b>Substance Desc:</b>	Lube Oil
<b>Tank Status Desc:</b>	Permanently Out Of Use				<b>Date Installed:</b>	12/1/1982
<b>Closure Status Desc:</b>	Tank removed from ground				<b>Tank Mods Desc:</b>	None
<b>Date Closed:</b>	1/14/2013				<b>Compartment:</b>	A
<b>Tank Capacity:</b>	6000					
<b>Tank Mat Desc:</b>		Fiberglass Reinforced Plastic				

**OCP Registered USTs Tank Info**

<b>Tank ID:</b>	9				<b>Substance Desc:</b>	Heating Oil
<b>Tank Status Desc:</b>	Permanently Out Of Use				<b>Date Installed:</b>	12/1/1982
<b>Closure Status Desc:</b>	Tank removed from ground				<b>Tank Mods Desc:</b>	None
<b>Date Closed:</b>	4/12/2012				<b>Compartment:</b>	A
<b>Tank Capacity:</b>	20000					
<b>Tank Mat Desc:</b>		Fiberglass Reinforced Plastic				

**OCP Registered USTs Tank Info**

<b>Tank ID:</b>	11				<b>Substance Desc:</b>	Gasohol
<b>Tank Status Desc:</b>	Permanently Out Of Use				<b>Date Installed:</b>	12/1/1982
<b>Closure Status Desc:</b>	Tank removed from ground				<b>Tank Mods Desc:</b>	None
<b>Date Closed:</b>	3/13/2012				<b>Compartment:</b>	A
<b>Tank Capacity:</b>	6000					
<b>Tank Mat Desc:</b>		Fiberglass Reinforced Plastic				

Map Key	Number of Records	Direction	Distance (mi/ft)	Elev/Diff (ft)	Site	DB
---------	-------------------	-----------	------------------	----------------	------	----

**OCP Registered USTs Tank Info**

<b>Tank ID:</b>	7	<b>Substance Desc:</b>	Diesel
<b>Tank Status Desc:</b>	Permanently Out Of Use	<b>Date Installed:</b>	12/1/1982
<b>Closure Status Desc:</b>	Tank removed from ground	<b>Tank Mods Desc:</b>	None
<b>Date Closed:</b>	11/15/2012	<b>Compartment:</b>	A
<b>Tank Capacity:</b>	20000		
<b>Tank Mat Desc:</b>	Fiberglass Reinforced Plastic		

**OCP Registered USTs Owner Info**

<b>Phone:</b>	(301) 618-7508	<b>Zip:</b>	20785
<b>City:</b>	Landover	<b>State:</b>	MD
<b>Name:</b>	Washington Metropolitan Area Transit Authority (WMATA)		
<b>Contact:</b>	Carla Grano, Claire Fox		
<b>Address:</b>	Carmen Turner Facility 3500 Pennsy Drive RM C172		

**USTs Tank Information**

<b>Tank ID:</b>	11	<b>Substance Desc:</b>	Gasohol
<b>Tank Status Desc:</b>	Permanently Out Of Use	<b>Tbl Tk Compartment:</b>	FALSE
<b>Date Installed:</b>	12/1/1982	<b>Tbl Cmprt Cmprt:</b>	A
<b>Gallons:</b>	6000		
<b>Tank Mat Desc:</b>	Fiberglass Reinforced Plastic		
<b>Pipe Mat Desc:</b>	Fiberglass Reinforced Plastic		

**USTs Tank Information**

<b>Tank ID:</b>	19	<b>Substance Desc:</b>	Lube Oil
<b>Tank Status Desc:</b>	Currently In Use	<b>Tbl Tk Compartment:</b>	FALSE
<b>Date Installed:</b>	10/1/2012	<b>Tbl Cmprt Cmprt:</b>	A
<b>Gallons:</b>			
<b>Tank Mat Desc:</b>	Fiberglass Reinforced Plastic		
<b>Pipe Mat Desc:</b>	Fiberglass Reinforced Plastic		

**USTs Tank Information**

<b>Tank ID:</b>	6	<b>Substance Desc:</b>	Diesel
<b>Tank Status Desc:</b>	Permanently Out Of Use	<b>Tbl Tk Compartment:</b>	FALSE
<b>Date Installed:</b>	12/1/1982	<b>Tbl Cmprt Cmprt:</b>	A
<b>Gallons:</b>	20000		
<b>Tank Mat Desc:</b>	Fiberglass Reinforced Plastic		
<b>Pipe Mat Desc:</b>	Fiberglass Reinforced Plastic		

**USTs Tank Information**

<b>Tank ID:</b>	18	<b>Substance Desc:</b>	Hazardous Substance
<b>Tank Status Desc:</b>	Currently In Use	<b>Tbl Tk Compartment:</b>	FALSE
<b>Date Installed:</b>	10/1/2012	<b>Tbl Cmprt Cmprt:</b>	A
<b>Gallons:</b>			
<b>Tank Mat Desc:</b>	Fiberglass Reinforced Plastic		
<b>Pipe Mat Desc:</b>	Fiberglass Reinforced Plastic		

**USTs Tank Information**

<b>Tank ID:</b>	2	<b>Substance Desc:</b>	Hazardous Substance
<b>Tank Status Desc:</b>	Permanently Out Of Use	<b>Tbl Tk Compartment:</b>	FALSE
<b>Date Installed:</b>	12/1/1982	<b>Tbl Cmprt Cmprt:</b>	A
<b>Gallons:</b>	10000		
<b>Tank Mat Desc:</b>	Fiberglass Reinforced Plastic		

Pipe Mat Desc: Fiberglass Reinforced Plastic

**USTs Tank Information**

<b>Tank ID:</b>	9		<b>Substance Desc:</b>	Heating Oil
<b>Tank Status Desc:</b>	Permanently Out Of Use		<b>Tbl Tk Compartment:</b>	FALSE
<b>Date Installed:</b>	12/1/1982		<b>Tbl Cmprt Cmprt:</b>	A
<b>Gallons:</b>	20000			
<b>Tank Mat Desc:</b>		Fiberglass Reinforced Plastic		
<b>Pipe Mat Desc:</b>		Fiberglass Reinforced Plastic		

**USTs Tank Information**

<b>Tank ID:</b>	14		<b>Substance Desc:</b>	Diesel
<b>Tank Status Desc:</b>	Currently In Use		<b>Tbl Tk Compartment:</b>	FALSE
<b>Date Installed:</b>	10/1/2012		<b>Tbl Cmprt Cmprt:</b>	A
<b>Gallons:</b>				
<b>Tank Mat Desc:</b>		Fiberglass Reinforced Plastic		
<b>Pipe Mat Desc:</b>		Fiberglass Reinforced Plastic		

**USTs Tank Information**

<b>Tank ID:</b>	5		<b>Substance Desc:</b>	Lube Oil
<b>Tank Status Desc:</b>	Permanently Out Of Use		<b>Tbl Tk Compartment:</b>	FALSE
<b>Date Installed:</b>	12/1/1982		<b>Tbl Cmprt Cmprt:</b>	A
<b>Gallons:</b>	6000			
<b>Tank Mat Desc:</b>		Fiberglass Reinforced Plastic		
<b>Pipe Mat Desc:</b>		Fiberglass Reinforced Plastic		

**USTs Tank Information**

<b>Tank ID:</b>	7		<b>Substance Desc:</b>	Diesel
<b>Tank Status Desc:</b>	Permanently Out Of Use		<b>Tbl Tk Compartment:</b>	FALSE
<b>Date Installed:</b>	12/1/1982		<b>Tbl Cmprt Cmprt:</b>	A
<b>Gallons:</b>	20000			
<b>Tank Mat Desc:</b>		Fiberglass Reinforced Plastic		
<b>Pipe Mat Desc:</b>		Fiberglass Reinforced Plastic		

**USTs Tank Information**

<b>Tank ID:</b>	8		<b>Substance Desc:</b>	Diesel
<b>Tank Status Desc:</b>	Permanently Out Of Use		<b>Tbl Tk Compartment:</b>	FALSE
<b>Date Installed:</b>	12/1/1982		<b>Tbl Cmprt Cmprt:</b>	A
<b>Gallons:</b>	20000			
<b>Tank Mat Desc:</b>		Fiberglass Reinforced Plastic		
<b>Pipe Mat Desc:</b>		Fiberglass Reinforced Plastic		

**USTs Tank Information**

<b>Tank ID:</b>	15		<b>Substance Desc:</b>	Diesel
<b>Tank Status Desc:</b>	Currently In Use		<b>Tbl Tk Compartment:</b>	FALSE
<b>Date Installed:</b>	10/1/2012		<b>Tbl Cmprt Cmprt:</b>	A
<b>Gallons:</b>				
<b>Tank Mat Desc:</b>		Fiberglass Reinforced Plastic		
<b>Pipe Mat Desc:</b>		Fiberglass Reinforced Plastic		

**USTs Tank Information**

<b>Tank ID:</b>	17		<b>Substance Desc:</b>	Gasohol
<b>Tank Status Desc:</b>	Currently In Use		<b>Tbl Tk Compartment:</b>	FALSE
<b>Date Installed:</b>	10/1/2012		<b>Tbl Cmprt Cmprt:</b>	A

Gallons:  
**Tank Mat Desc:** Fiberglass Reinforced Plastic  
**Pipe Mat Desc:** Fiberglass Reinforced Plastic

**USTs Tank Information**

<b>Tank ID:</b>	4		<b>Substance Desc:</b>	Lube Oil
<b>Tank Status Desc:</b>	Permanently Out Of Use		<b>Tbl Tk Compartment:</b>	FALSE
<b>Date Installed:</b>	12/1/1982		<b>Tbl Cmprt Cmprt:</b>	A
<b>Gallons:</b>	8000			
<b>Tank Mat Desc:</b>	Fiberglass Reinforced Plastic			
<b>Pipe Mat Desc:</b>	Fiberglass Reinforced Plastic			

**USTs Tank Information**

<b>Tank ID:</b>	10		<b>Substance Desc:</b>	Gasohol
<b>Tank Status Desc:</b>	Permanently Out Of Use		<b>Tbl Tk Compartment:</b>	FALSE
<b>Date Installed:</b>	12/1/1982		<b>Tbl Cmprt Cmprt:</b>	A
<b>Gallons:</b>	6000			
<b>Tank Mat Desc:</b>	Fiberglass Reinforced Plastic			
<b>Pipe Mat Desc:</b>	Fiberglass Reinforced Plastic			

**USTs Tank Information**

<b>Tank ID:</b>	20		<b>Substance Desc:</b>	Hazardous Substance
<b>Tank Status Desc:</b>	Currently In Use		<b>Tbl Tk Compartment:</b>	FALSE
<b>Date Installed:</b>	11/1/2012		<b>Tbl Cmprt Cmprt:</b>	A
<b>Gallons:</b>				
<b>Tank Mat Desc:</b>	Fiberglass Reinforced Plastic			
<b>Pipe Mat Desc:</b>	Fiberglass Reinforced Plastic			

**USTs Tank Information**

<b>Tank ID:</b>	1		<b>Substance Desc:</b>	Used Oil
<b>Tank Status Desc:</b>	Permanently Out Of Use		<b>Tbl Tk Compartment:</b>	FALSE
<b>Date Installed:</b>	12/1/1982		<b>Tbl Cmprt Cmprt:</b>	A
<b>Gallons:</b>	2000			
<b>Tank Mat Desc:</b>	Fiberglass Reinforced Plastic			
<b>Pipe Mat Desc:</b>	Fiberglass Reinforced Plastic			

**USTs Tank Information**

<b>Tank ID:</b>	12		<b>Substance Desc:</b>	Diesel
<b>Tank Status Desc:</b>	Permanently Out Of Use		<b>Tbl Tk Compartment:</b>	FALSE
<b>Date Installed:</b>	12/1/1982		<b>Tbl Cmprt Cmprt:</b>	A
<b>Gallons:</b>	1000			
<b>Tank Mat Desc:</b>	Fiberglass Reinforced Plastic			
<b>Pipe Mat Desc:</b>	Fiberglass Reinforced Plastic			

**USTs Tank Information**

<b>Tank ID:</b>	13		<b>Substance Desc:</b>	Diesel
<b>Tank Status Desc:</b>	Currently In Use		<b>Tbl Tk Compartment:</b>	FALSE
<b>Date Installed:</b>	10/1/2012		<b>Tbl Cmprt Cmprt:</b>	A
<b>Gallons:</b>				
<b>Tank Mat Desc:</b>	Fiberglass Reinforced Plastic			
<b>Pipe Mat Desc:</b>	Fiberglass Reinforced Plastic			

**USTs Tank Information**

<b>Tank ID:</b>	16		<b>Substance Desc:</b>	Heating Oil
-----------------	----	--	------------------------	-------------



Map Key	Number of Records	Direction	Distance (mi/ft)	Elev/Diff (ft)	Site	DB
---------	-------------------	-----------	------------------	----------------	------	----

<b>Tank Status Desc:</b>	Currently In Use	<b>Tbl Tk Compartment:</b>	FALSE
<b>Date Installed:</b>	10/1/2012	<b>Tbl Cmprt Cmprt:</b>	A
<b>Gallons:</b>			
<b>Tank Mat Desc:</b>	Fiberglass Reinforced Plastic		
<b>Pipe Mat Desc:</b>	Copper sleeved in plastic		

**USTs Tank Information**

<b>Tank ID:</b>	3	<b>Substance Desc:</b>	Hazardous Substance
<b>Tank Status Desc:</b>	Permanently Out Of Use	<b>Tbl Tk Compartment:</b>	FALSE
<b>Date Installed:</b>	12/1/1982	<b>Tbl Cmprt Cmprt:</b>	A
<b>Gallons:</b>	10000		
<b>Tank Mat Desc:</b>	Fiberglass Reinforced Plastic		
<b>Pipe Mat Desc:</b>	Fiberglass Reinforced Plastic		

**USTs Tank Owner Information**

<b>Phone:</b>	(301) 618-7508	<b>Zip:</b>	20785
<b>City:</b>	Landover	<b>State:</b>	MD
<b>Name:</b>	Washington Metropolitan Area Transit Authority (WMATA)		
<b>Contact:</b>	Carla Grano, Claire Fox		
<b>Address:</b>	Carmen Turner Facility 3500 Pennsy Drive RM C172		

<a href="#">10</a>	12 of 19	ESE	0.02 / 130.12	364.96 / -23	Montgomery Bus Division for WMATA 5400 Marinelli Rd Rockville MD 20852	SPILLS
--------------------	----------	-----	---------------	--------------	------------------------------------------------------------------------------	--------

<b>Data ID:</b>		<b>MDE Prim Call Bk No:</b>	301-618-7509
<b>Global ID:</b>		<b>MDE Qty Release:</b>	7 qts
<b>Incident ID:</b>		<b>MDE Quantity Avail:</b>	
<b>Position ID:</b>		<b>MDE RC Fax:</b>	
<b>Prev Data ID:</b>		<b>MDE RC Phone1:</b>	
<b>User ID:</b>		<b>MDE RC Phone2:</b>	
<b>Spill Date Time:</b>	Nov 17 2014 9:31AM	<b>MDE Refer Agency:</b>	MDE ERD
<b>Incident Type:</b>	Transportation	<b>MDE Refer Dt Time:</b>	11/17/2014 8:33
<b>Other Product:</b>		<b>MDE Removed:</b>	
<b>Product:</b>	Lube Oil	<b>MDE Resp No1:</b>	
<b>Source:</b>	Other	<b>MDE Resp No2:</b>	
<b>Water Name:</b>	Water Sperator	<b>MDE Resp Party:</b>	
<b>Water Way:</b>	Storm Drain	<b>MDE Sec Call Bk No:</b>	
<b>Entry Date:</b>	11:43.4	<b>MDE Spl Day of Week:</b>	Monday
<b>MDE Action Taken:</b>		<b>MDE Stopped:</b>	Yes
<b>MDE ADC:</b>		<b>MDE Talk Grp Chan:</b>	
<b>MDE After Hrs Resp:</b>		<b>MDE Time of Arriv:</b>	
<b>MDE Attention:</b>		<b>MDE Time of Dispat:</b>	
<b>MDE Comp Agency:</b>	WMATA	<b>MMDE ERD to Call:</b>	
<b>MDE Contained:</b>	Unknown	<b>Comm Entry Type:</b>	MDE
<b>MDE Day of Week:</b>	Monday	<b>Comm Incident Cd:</b>	
<b>MDE DFM Assigned:</b>	A. Mayfield	<b>Comm Incident Ctny:</b>	
<b>MDE DFM Respond:</b>	No	<b>Comm Attach 1 File:</b>	
<b>MDE Dis Agency:</b>		<b>Comm Attach 1 Title:</b>	
<b>MDE Dis Name1:</b>		<b>Comm Attach 2 File:</b>	
<b>MDE Dis Phone:</b>		<b>Comm Attach 2 Title:</b>	
<b>MDE Dispat Dt Time:</b>		<b>Comm Attach 3 File:</b>	
<b>MDE ERD Time in Ser:</b>		<b>Comm Attach 3 Title:</b>	
<b>MDE Hwy Coord:</b>		<b>Comm Attach 4 File:</b>	
<b>MDE if Other:</b>		<b>Comm Attach 4 Title:</b>	
<b>MDE Incident Cd:</b>	Oil	<b>Comm Date Time:</b>	
<b>MDE on Scene:</b>	No	<b>The Geometry:</b>	
<b>MDE Orig Complaint:</b>	Karl Liebenberg	<b>Latitude:</b>	
<b>MDE Orig User:</b>	Larry Cohen	<b>Longitude:</b>	
<b>MDE Incident Information:</b>			
<b>MDE Spill Cause:</b>	0818 LJC- According to the complainant, lube oil leaked from a bus onto the parking lot.		
<b>MDE No Action Explain:</b>			

Map Key	Number of Records	Direction	Distance (mi/ft)	Elev/Diff (ft)	Site	DB
---------	-------------------	-----------	------------------	----------------	------	----

MDE Best Route Travel:  
MDE Resp Party Addr:  
MDE Complaint Address:  
MDE Corrective Action:

Absorbent used for clean-up. However a very small amount (sheen) may have leaked to a water separator.

MDE Referred Notes:

<a href="#">10</a>	13 of 19	ESE	0.02 / 130.12	364.96 / -23	Washington Metro Transit 5400 Marinelli Road Rockville MD 20852	SPILLS
--------------------	----------	-----	---------------	--------------	-----------------------------------------------------------------------	--------

<b>Data ID:</b>		<b>MDE Prim Call Bk No:</b>	202-962-5077
<b>Global ID:</b>		<b>MDE Qty Release:</b>	2000
<b>Incident ID:</b>		<b>MDE Quantity Avail:</b>	2500 UST
<b>Position ID:</b>		<b>MDE RC Fax:</b>	
<b>Prev Data ID:</b>		<b>MDE RC Phone1:</b>	
<b>User ID:</b>		<b>MDE RC Phone2:</b>	
<b>Spill Date Time:</b>	NULL	<b>MDE Refer Agency:</b>	
<b>Incident Type:</b>	Transportation	<b>MDE Refer Dt Time:</b>	
<b>Other Product:</b>		<b>MDE Removed:</b>	
<b>Product:</b>	Lube Oil	<b>MDE Resp No1:</b>	
<b>Source:</b>	NULL	<b>MDE Resp No2:</b>	
<b>Water Name:</b>		<b>MDE Resp Party:</b>	Washington Metro Transit
<b>Water Way:</b>	Sanitary	<b>MDE Sec Call Bk No:</b>	
<b>Entry Date:</b>	15:12.0	<b>MDE Spl Day of Week:</b>	NULL
<b>MDE Action Taken:</b>	Pending	<b>MDE Stopped:</b>	Yes
<b>MDE ADC:</b>		<b>MDE Talk Grp Chan:</b>	
<b>MDE After Hrs Resp:</b>		<b>MDE Time of Arriv:</b>	
<b>MDE Attention:</b>		<b>MDE Time of Dispat:</b>	
<b>MDE Comp Agency:</b>	Washington Metro Transit	<b>MMDE ERD to Call:</b>	
<b>MDE Contained:</b>	Yes	<b>Comm Entry Type:</b>	MDE
<b>MDE Day of Week:</b>	Monday	<b>Comm Incident Cd:</b>	
<b>MDE DFM Assigned:</b>	OCP as an FYI	<b>Comm Incident Ctny:</b>	
<b>MDE DFM Respond:</b>	No	<b>Comm Attach 1 File:</b>	
<b>MDE Dis Agency:</b>		<b>Comm Attach 1 Title:</b>	
<b>MDE Dis Name1:</b>		<b>Comm Attach 2 File:</b>	
<b>MDE Dis Phone:</b>		<b>Comm Attach 2 Title:</b>	
<b>MDE Dispat Dt Time:</b>		<b>Comm Attach 3 File:</b>	
<b>MDE ERD Time in Ser:</b>		<b>Comm Attach 3 Title:</b>	
<b>MDE Hwy Coord:</b>	Other	<b>Comm Attach 4 File:</b>	
<b>MDE if Other:</b>		<b>Comm Attach 4 Title:</b>	
<b>MDE Incident Cd:</b>	Oil	<b>Comm Date Time:</b>	
<b>MDE on Scene:</b>		<b>The Geometry:</b>	
<b>MDE Orig Complaint:</b>	Mrs. Grano	<b>Latitude:</b>	
<b>MDE Orig User:</b>	Molner	<b>Longitude:</b>	
<b>MDE Incident Information:</b>			
<b>MDE Spill Cause:</b>	Loose pipe from pump on transmission fluid unit in building (NOT BURIED)		
<b>MDE No Action Explain:</b>	Case forwarded to OCP, NO ERD response required		
<b>MDE Best Route Travel:</b>			
<b>MDE Resp Party Addr:</b>			
<b>MDE Complaint Address:</b>			
<b>MDE Corrective Action:</b>			

Material went to secondary containment and overflowed it. Material entered floor drain which leads to oil water separation unit. Material overwhelmed separator and discharge to sanitary sewer. WSSC has been notified. Clean Venture hired and is working spill at this time. 1600 gallons estimated at this time recovered.

MDE Referred Notes:

<a href="#">10</a>	14 of 19	ESE	0.02 / 130.12	364.96 / -23	Montgomery Bus Division for WMATA 5400 Marinelli Rd	SPILLS
--------------------	----------	-----	---------------	--------------	--------------------------------------------------------	--------

Map Key	Number of Records	Direction	Distance (mi/ft)	Elev/Diff (ft)	Site	DB
<b>Rockville MD 20852</b>						
<b>Data ID:</b>	20026				<b>MDE Prim Call Bk No:</b> 301-618-7509	
<b>Global ID:</b>					<b>MDE Qty Release:</b> 7 qts	
<b>Incident ID:</b>	0				<b>MDE Quantity Avail:</b>	
<b>Position ID:</b>	126				<b>MDE RC Fax:</b>	
<b>Prev Data ID:</b>	0				<b>MDE RC Phone1:</b>	
<b>User ID:</b>	1314				<b>MDE RC Phone2:</b>	
<b>Spill Date Time:</b>	Nov 17 2014 9:31AM				<b>MDE Refer Agency:</b> MDE ERD	
<b>Incident Type:</b>	Transportation				<b>MDE Refer Dt Time:</b> 11/17/2014 8:33:45 AM	
<b>Other Product:</b>					<b>MDE Removed:</b>	
<b>Product:</b>	Lube Oil				<b>MDE Resp No1:</b>	
<b>Source:</b>	Other				<b>MDE Resp No2:</b>	
<b>Water Name:</b>	Water Seperator				<b>MDE Resp Party:</b>	
<b>Water Way:</b>	Storm Drain				<b>MDE Sec Call Bk No:</b>	
<b>Entry Date:</b>	6/30/2015 6:11:43 PM				<b>MDE Spl Day of Week:</b> Monday	
<b>MDE Action Taken:</b>					<b>MDE Stopped:</b> Yes	
<b>MDE ADC:</b>					<b>MDE Talk Grp Chan:</b>	
<b>MDE After Hrs Resp:</b>					<b>MDE Time of Arriv:</b>	
<b>MDE Attention:</b>					<b>MDE Time of Dispat:</b>	
<b>MDE Comp Agency:</b>	WMATA				<b>MMDE ERD to Call:</b>	
<b>MDE Contained:</b>	Unknown				<b>Comm Entry Type:</b> MDE	
<b>MDE Day of Week:</b>	Monday				<b>Comm Incident Cd:</b>	
<b>MDE DFM Assigned:</b>	A. Mayfield				<b>Comm Incident Ctny:</b> Montgomery	
<b>MDE DFM Respond:</b>	No				<b>Comm Attach 1 File:</b> NULL	
<b>MDE Dis Agency:</b>					<b>Comm Attach 1 Title:</b>	
<b>MDE Dis Name1:</b>					<b>Comm Attach 2 File:</b> NULL	
<b>MDE Dis Phone:</b>					<b>Comm Attach 2 Title:</b>	
<b>MDE Dispat Dt Time:</b>					<b>Comm Attach 3 File:</b> NULL	
<b>MDE ERD Time in Ser:</b>					<b>Comm Attach 3 Title:</b>	
<b>MDE Hwy Coord:</b>					<b>Comm Attach 4 File:</b> NULL	
<b>MDE if Other:</b>					<b>Comm Attach 4 Title:</b>	
<b>MDE Incident Cd:</b>	Oil				<b>Comm Date Time:</b> 11/17/2014 1:18:34 PM	
<b>MDE on Scene:</b>	No				<b>The Geometry:</b>	
<b>MDE Orig Complaint:</b>	Karl Liebenberg				<b>Latitude:</b>	
<b>MDE Orig User:</b>	Larry Cohen				<b>Longitude:</b>	
<b>MDE Incident Information:</b>						
<b>MDE Spill Cause:</b>	0818 LJC- According to the complainant, lube oil leaked from a bus onto the parking lot.					
<b>MDE No Action Explain:</b>						
<b>MDE Best Route Travel:</b>						
<b>MDE Resp Party Addr:</b>						
<b>MDE Complaint Address:</b>						
<b>MDE Corrective Action:</b>						

Absorbent used for clean-up. However a very small amount (sheen) may have leaked to a water separator.

**MDE Referred Notes:**

<a href="#">10</a>	15 of 19	ESE	0.02 / 130.12	364.96 / -23	<b>Montgomery Bus Division for WMATA 5400 Marinelli Road Rockville MD 20852</b>	<b>SPILLS</b>
<b>Data ID:</b>	29335				<b>MDE Prim Call Bk No:</b> 301-618-7509	
<b>Global ID:</b>					<b>MDE Qty Release:</b> 7 qts	
<b>Incident ID:</b>	0				<b>MDE Quantity Avail:</b>	
<b>Position ID:</b>	133				<b>MDE RC Fax:</b>	
<b>Prev Data ID:</b>	20026				<b>MDE RC Phone1:</b>	
<b>User ID:</b>	21				<b>MDE RC Phone2:</b>	
<b>Spill Date Time:</b>	Nov 17 2014 9:31AM				<b>MDE Refer Agency:</b> MDE ERD	
<b>Incident Type:</b>	Transportation				<b>MDE Refer Dt Time:</b> 11/17/2014 8:33:45 AM	
<b>Other Product:</b>					<b>MDE Removed:</b>	
<b>Product:</b>	Lube Oil				<b>MDE Resp No1:</b>	
<b>Source:</b>	Other				<b>MDE Resp No2:</b>	
<b>Water Name:</b>	Water Seperator				<b>MDE Resp Party:</b>	
<b>Water Way:</b>	Storm Drain				<b>MDE Sec Call Bk No:</b>	

Map Key	Number of Records	Direction	Distance (mi/ft)	Elev/Diff (ft)	Site	DB
<b>Entry Date:</b>	11/17/2014 1:35:02 PM				<b>MDE Spl Day of Week:</b> Monday	
<b>MDE Action Taken:</b>					<b>MDE Stopped:</b> Yes	
<b>MDE ADC:</b>					<b>MDE Talk Grp Chan:</b>	
<b>MDE After Hrs Resp:</b>					<b>MDE Time of Arriv:</b>	
<b>MDE Attention:</b>					<b>MDE Time of Dispat:</b>	
<b>MDE Comp Agency:</b>	WMATA				<b>MMDE ERD to Call:</b>	
<b>MDE Contained:</b>	Unknown				<b>Comm Entry Type:</b> MDE	
<b>MDE Day of Week:</b>	Monday				<b>Comm Incident Cd:</b>	
<b>MDE DFM Assigned:</b>	A. Mayfield				<b>Comm Incident Ctny:</b> Montgomery	
<b>MDE DFM Respond:</b>	No				<b>Comm Attach 1 File:</b> NULL	
<b>MDE Dis Agency:</b>					<b>Comm Attach 1 Title:</b>	
<b>MDE Dis Name1:</b>					<b>Comm Attach 2 File:</b> NULL	
<b>MDE Dis Phone:</b>					<b>Comm Attach 2 Title:</b>	
<b>MDE Dispat Dt Time:</b>					<b>Comm Attach 3 File:</b> NULL	
<b>MDE ERD Time in Ser:</b>					<b>Comm Attach 3 Title:</b>	
<b>MDE Hwy Coord:</b>					<b>Comm Attach 4 File:</b> NULL	
<b>MDE if Other:</b>					<b>Comm Attach 4 Title:</b>	
<b>MDE Incident Cd:</b>	Oil				<b>Comm Date Time:</b> 11/17/2014 1:18:34 PM	
<b>MDE on Scene:</b>	No				<b>The Geometry:</b>	
<b>MDE Orig Complaint:</b>	Karl Liebenberg				<b>Latitude:</b>	
<b>MDE Orig User:</b>	Larry Cohen				<b>Longitude:</b>	
<b>MDE Incident Information:</b>						
<b>MDE Spill Cause:</b>	0818 LJC- According to the complainant, lube oil leaked from a bus onto the parking lot.					
<b>MDE No Action Explain:</b>						
<b>MDE Best Route Travel:</b>						
<b>MDE Resp Party Addr:</b>						
<b>MDE Complaint Address:</b>						
<b>MDE Corrective Action:</b>						

Absorbent used for clean-up. However a very small amount (sheen) may have leaked to a water separator.

**MDE Referred Notes:**

<a href="#">10</a>	16 of 19	ESE	0.02 / 130.12	364.96 / -23	Washington Metro Transit 5400 Marinelli Road Rockville MD 20852	SPILLS
<b>Data ID:</b>	995				<b>MDE Prim Call Bk No:</b> 202-962-5077	
<b>Global ID:</b>					<b>MDE Qty Release:</b> 2000	
<b>Incident ID:</b>	0				<b>MDE Quantity Avail:</b> 2500 UST	
<b>Position ID:</b>	126				<b>MDE RC Fax:</b>	
<b>Prev Data ID:</b>	0				<b>MDE RC Phone1:</b>	
<b>User ID:</b>	323				<b>MDE RC Phone2:</b>	
<b>Spill Date Time:</b>	NULL				<b>MDE Refer Agency:</b>	
<b>Incident Type:</b>	Transportation				<b>MDE Refer Dt Time:</b>	
<b>Other Product:</b>					<b>MDE Removed:</b>	
<b>Product:</b>	Lube Oil				<b>MDE Resp No1:</b>	
<b>Source:</b>	NULL				<b>MDE Resp No2:</b>	
<b>Water Name:</b>					<b>MDE Resp Party:</b> Washington Metro Transit	
<b>Water Way:</b>	Sanitary				<b>MDE Sec Call Bk No:</b>	
<b>Entry Date:</b>	2/4/2013 3:15:12 PM				<b>MDE Spl Day of Week:</b> NULL	
<b>MDE Action Taken:</b>	Pending				<b>MDE Stopped:</b> Yes	
<b>MDE ADC:</b>					<b>MDE Talk Grp Chan:</b>	
<b>MDE After Hrs Resp:</b>					<b>MDE Time of Arriv:</b>	
<b>MDE Attention:</b>					<b>MDE Time of Dispat:</b>	
<b>MDE Comp Agency:</b>	Washington Metro Transit				<b>MMDE ERD to Call:</b>	
<b>MDE Contained:</b>	Yes				<b>Comm Entry Type:</b> MDE	
<b>MDE Day of Week:</b>	Monday				<b>Comm Incident Cd:</b>	
<b>MDE DFM Assigned:</b>	OCP as an FYI				<b>Comm Incident Ctny:</b> Montgomery	
<b>MDE DFM Respond:</b>	No				<b>Comm Attach 1 File:</b> NULL	
<b>MDE Dis Agency:</b>					<b>Comm Attach 1 Title:</b>	
<b>MDE Dis Name1:</b>					<b>Comm Attach 2 File:</b> NULL	
<b>MDE Dis Phone:</b>					<b>Comm Attach 2 Title:</b>	
<b>MDE Dispat Dt Time:</b>					<b>Comm Attach 3 File:</b> NULL	
<b>MDE ERD Time in Ser:</b>					<b>Comm Attach 3 Title:</b>	
<b>MDE Hwy Coord:</b>	Other				<b>Comm Attach 4 File:</b> NULL	



Map Key	Number of Records	Direction	Distance (mi/ft)	Elev/Diff (ft)	Site	DB
---------	-------------------	-----------	------------------	----------------	------	----

**MDE if Other:**  
**MDE Incident Cd:** Oil  
**MDE on Scene:**  
**MDE Orig Complaint:** Mrs. Grano  
**MDE Orig User:** Molner  
**MDE Incident Information:**  
**MDE Spill Cause:** Loose pipe from pump on transmission fluid unit in building (NOT BURIED) \*\*Note: Many records provided by the department have a truncated [MDE Spill Cause] field.  
**MDE No Action Explain:** Case forwarded to OCP, NO ERD response required \*\*Note: Many records provided by the department have a truncated [MDE No Action Explain] field.  
**MDE Best Route Travel:**  
**MDE Resp Party Addr:**  
**MDE Complaint Address:**  
**MDE Corrective Action:**

Material went to secondary containment and overflowed it. Material entered floor drain which leads to oil water separation unit. Material overwhelmed separator and discharge to sanitary sewer. WSSC has been notified. Clean Venture hired and is working spill at this time. 1600 gallons estimated at this time recovered.

**MDE Referred Notes:**

<a href="#">10</a>	17 of 19	ESE	0.02 / 130.12	364.96 / -23	WMATA Montgomery Bus Division 5400 Marinelli Rd Rockville MD 20852	AST
--------------------	----------	-----	---------------	--------------	--------------------------------------------------------------------------	-----

**AI ID:** 256  
**Physical Addr Line 3:**  
**County:** Montgomery

**Detail Info**

<b>Tank ID:</b> <b>Product:</b> <b>Permit No:</b> 2006-OPT-4570 <b>Permit Type:</b> Oil Operations <b>Permit Status:</b> History <b>Owner Addr Line 1:</b> <b>Owner Addr Line 2:</b> <b>Owner Muni:</b> <b>Owner State:</b> <b>Owner Zip:</b> <b>Owner Phone:</b> <b>Owner Name:</b> <b>Product Description:</b>	<b>Capacity:</b> <b>Effective Start Date:</b> 11/22/2005 <b>Effective End Date:</b> 11/22/2010 <b>Contact Addr Line 1:</b> <b>Contact Addr Line 2:</b> <b>Contact Muni:</b> <b>Contact State:</b> <b>Contact Zip:</b> <b>Contact Phone:</b> <b>Contact Name:</b>
------------------------------------------------------------------------------------------------------------------------------------------------------------------------------------------------------------------------------------------------------------------------------------------------------------------------------------------------------	---------------------------------------------------------------------------------------------------------------------------------------------------------------------------------------------------------------------------------------------------------------------------------------------

<b>Tank ID:</b> <b>Product:</b> <b>Permit No:</b> 2016-OPT-4570 <b>Permit Type:</b> Oil Operations <b>Permit Status:</b> History <b>Owner Addr Line 1:</b> 3500 Pennsy Drive <b>Owner Addr Line 2:</b> <b>Owner Muni:</b> Hyattsville <b>Owner State:</b> MD <b>Owner Zip:</b> 20785 <b>Owner Phone:</b> 202-962-1234 <b>Owner Name:</b> Washington Metropolitan Area Transit Authority <b>Product Description:</b>	<b>Capacity:</b> <b>Effective Start Date:</b> 6/14/2016 <b>Effective End Date:</b> 6/14/2021 <b>Contact Addr Line 1:</b> 3500 PENNSY DR, BLDG C, RM 172 <b>Contact Addr Line 2:</b> Wmata - Montgomery Bus Division <b>Contact Muni:</b> Washington <b>Contact State:</b> DC <b>Contact Zip:</b> 20001 <b>Contact Phone:</b> 301-618-7522 <b>Contact Name:</b> Joan Lelacheur
---------------------------------------------------------------------------------------------------------------------------------------------------------------------------------------------------------------------------------------------------------------------------------------------------------------------------------------------------------------------------------------------------------------------------------------------------------	----------------------------------------------------------------------------------------------------------------------------------------------------------------------------------------------------------------------------------------------------------------------------------------------------------------------------------------------------------------------------------------------------------

<b>Tank ID:</b> 2 <b>Product:</b> Diesel Fuel <b>Permit No:</b> 2011-OPT-4570 <b>Permit Type:</b> Oil Operations <b>Permit Status:</b> History <b>Owner Addr Line 1:</b> 3500 Pennsy Drive	<b>Capacity:</b> 200 <b>Effective Start Date:</b> 12/21/2010 <b>Effective End Date:</b> 12/22/2015 <b>Contact Addr Line 1:</b> 3500 PENNSY DRIVE BLDG C RM 172 <b>Contact Addr Line 2:</b> <b>Contact Muni:</b> WASHINGTON
-----------------------------------------------------------------------------------------------------------------------------------------------------------------------------------------------------------	-------------------------------------------------------------------------------------------------------------------------------------------------------------------------------------------------------------------------------------------

Map Key	Number of Records	Direction	Distance (mi/ft)	Elev/Diff (ft)	Site	DB
<b>Owner Addr Line 2:</b>					<b>Contact State:</b>	DC
<b>Owner Muni:</b>	Hyattsville				<b>Contact Zip:</b>	20001
<b>Owner State:</b>	MD				<b>Contact Phone:</b>	301-618-7522
<b>Owner Zip:</b>	20785				<b>Contact Name:</b>	Ms Joan Lelacheur
<b>Owner Phone:</b>	202-962-1234					
<b>Owner Name:</b>	Washington Metropolitan Area Transit Authority					
<b>Product Description:</b>	200-gallon diesel					
<b>Tank ID:</b>	1				<b>Capacity:</b>	2000
<b>Product:</b>	Diesel Fuel				<b>Effective Start Date:</b>	12/21/2010
<b>Permit No:</b>	2011-OPT-4570				<b>Effective End Date:</b>	12/22/2015
<b>Permit Type:</b>	Oil Operations				<b>Contact Addr Line 1:</b>	3500 PENNSY DRIVE BLDG C RM 172
<b>Permit Status:</b>	History				<b>Contact Addr Line 2:</b>	
<b>Owner Addr Line 1:</b>	3500 Pennsy Drive				<b>Contact Muni:</b>	WASHINGTON
<b>Owner Addr Line 2:</b>					<b>Contact State:</b>	DC
<b>Owner Muni:</b>	Hyattsville				<b>Contact Zip:</b>	20001
<b>Owner State:</b>	MD				<b>Contact Phone:</b>	301-618-7522
<b>Owner Zip:</b>	20785				<b>Contact Name:</b>	Ms Joan Lelacheur
<b>Owner Phone:</b>	202-962-1234					
<b>Owner Name:</b>	Washington Metropolitan Area Transit Authority					
<b>Product Description:</b>	2,000-gallon diesel					
<b>Tank ID:</b>	3				<b>Capacity:</b>	250
<b>Product:</b>	No. 2 Fuel				<b>Effective Start Date:</b>	12/21/2010
<b>Permit No:</b>	2011-OPT-4570				<b>Effective End Date:</b>	12/22/2015
<b>Permit Type:</b>	Oil Operations				<b>Contact Addr Line 1:</b>	3500 PENNSY DRIVE BLDG C RM 172
<b>Permit Status:</b>	History				<b>Contact Addr Line 2:</b>	
<b>Owner Addr Line 1:</b>	3500 Pennsy Drive				<b>Contact Muni:</b>	WASHINGTON
<b>Owner Addr Line 2:</b>					<b>Contact State:</b>	DC
<b>Owner Muni:</b>	Hyattsville				<b>Contact Zip:</b>	20001
<b>Owner State:</b>	MD				<b>Contact Phone:</b>	301-618-7522
<b>Owner Zip:</b>	20785				<b>Contact Name:</b>	Ms Joan Lelacheur
<b>Owner Phone:</b>	202-962-1234					
<b>Owner Name:</b>	Washington Metropolitan Area Transit Authority					
<b>Product Description:</b>	250-gallon #2 heating oil					

10 18 of 19 ESE 0.02 / 130.12 364.96 / -23 WMATA Montgomery Bus Division 5400 MARINELLI ROAD, ROCKVILLE, MD, 20852 ROCKVILLE MD 20852 SPILLS

<b>Data ID:</b>	95139				<b>MDE Prim Call Bk No:</b>	4107870112
<b>Global ID:</b>					<b>MDE Qty Release:</b>	0
<b>Incident ID:</b>	0				<b>MDE Quantity Avail:</b>	
<b>Position ID:</b>	126				<b>MDE RC Fax:</b>	
<b>Prev Data ID:</b>	95121				<b>MDE RC Phone1:</b>	
<b>User ID:</b>	3759				<b>MDE RC Phone2:</b>	
<b>Spill Date Time:</b>	8/12/2019 12:00:00 PM				<b>MDE Refer Agency:</b>	
<b>Incident Type:</b>	Fixed Facility				<b>MDE Refer Dt Time:</b>	
<b>Other Product:</b>					<b>MDE Removed:</b>	
<b>Product:</b>	Diesel				<b>MDE Resp No1:</b>	3016187506
<b>Source:</b>					<b>MDE Resp No2:</b>	
<b>Water Name:</b>					<b>MDE Resp Party:</b>	Troy Lundy
<b>Water Way:</b>	No/None				<b>MDE Sec Call Bk No:</b>	
<b>Entry Date:</b>	8/12/2019 5:26:20 PM				<b>MDE Spl Day of Week:</b>	Monday
<b>MDE Action Taken:</b>	Not Reviewed				<b>MDE Stopped:</b>	Yes
<b>MDE ADC:</b>					<b>MDE Talk Grp Chan:</b>	
<b>MDE After Hrs Resp:</b>					<b>MDE Time of Arriv:</b>	
<b>MDE Attention:</b>					<b>MDE Time of Dispat:</b>	
<b>MDE Comp Agency:</b>	Total Environments Concepts				<b>MMDE ERD to Call:</b>	
<b>MDE Contained:</b>	Yes				<b>Comm Entry Type:</b>	MDE
<b>MDE Day of Week:</b>	Monday				<b>Comm Incident Cd:</b>	
<b>MDE DFM Assigned:</b>					<b>Comm Incident Ctny:</b>	Montgomery
<b>MDE DFM Respond:</b>	No				<b>Comm Attach 1 File:</b>	NULL
<b>MDE Dis Agency:</b>					<b>Comm Attach 1 Title:</b>	
<b>MDE Dis Name1:</b>					<b>Comm Attach 2 File:</b>	NULL
<b>MDE Dis Phone:</b>					<b>Comm Attach 2 Title:</b>	
<b>MDE Dispat Dt Time:</b>					<b>Comm Attach 3 File:</b>	NULL

Map Key	Number of Records	Direction	Distance (mi/ft)	Elev/Diff (ft)	Site	DB
<b>MDE ERD Time in Ser:</b>				<b>Comm Attach 3 Title:</b>		
<b>MDE Hwy Coord:</b>				<b>Comm Attach 4 File:</b>		NULL
<b>MDE if Other:</b>				<b>Comm Attach 4 Title:</b>		
<b>MDE Incident Cd:</b>	Oil			<b>Comm Date Time:</b>		8/12/2019 4:43:59 PM
<b>MDE on Scene:</b>				<b>The Geometry:</b>		
<b>MDE Orig Complaint:</b>	Paul Marshall			<b>Latitude:</b>		
<b>MDE Orig User:</b>	neisenstein			<b>Longitude:</b>		
<b>MDE Incident Information:</b>		Caller reports several spill bucket failures on site. Failures of buckets for Diesel Tanks 1, 2, 3; Gasoline Spill Bucket; Transmission SB; Antifreeze SB **Note: Many records provided by the department have a truncated [MDE Spill Cause] field.				
<b>MDE Spill Cause:</b>						
<b>MDE No Action Explain:</b>						
<b>MDE Best Route Travel:</b>						
<b>MDE Resp Party Addr:</b>						
<b>MDE Complaint Address:</b>		7483 Candlewood Rd Suite C Hanover, MD 21076				
<b>MDE Referred Notes:</b>						
<b>MDE Corrective Action:</b>						
All buckets to be replaced						

<a href="#">10</a>	19 of 19	ESE	0.02 / 130.12	364.96 / -23	WMATA Montgomery Bus Division 5400 MARINELLI ROAD, ROCKVILLE, MD, 20852 ROCKVILLE MD 20852	SPILLS
--------------------	----------	-----	---------------	--------------	-----------------------------------------------------------------------------------------------------	--------

<b>Data ID:</b>	95121	<b>MDE Prim Call Bk No:</b>	4107870112
<b>Global ID:</b>		<b>MDE Qty Release:</b>	0
<b>Incident ID:</b>	0	<b>MDE Quantity Avail:</b>	
<b>Position ID:</b>	126	<b>MDE RC Fax:</b>	
<b>Prev Data ID:</b>	0	<b>MDE RC Phone1:</b>	x3670
<b>User ID:</b>	3263	<b>MDE RC Phone2:</b>	
<b>Spill Date Time:</b>	8/12/2019 12:00:00 PM	<b>MDE Refer Agency:</b>	MDE-OCP
<b>Incident Type:</b>	Fixed Facility	<b>MDE Refer Dt Time:</b>	8/12/2019 2:54:56 PM
<b>Other Product:</b>		<b>MDE Removed:</b>	
<b>Product:</b>	Diesel	<b>MDE Resp No1:</b>	3016187506
<b>Source:</b>		<b>MDE Resp No2:</b>	
<b>Water Name:</b>		<b>MDE Resp Party:</b>	Troy Lundy
<b>Water Way:</b>	No/None	<b>MDE Sec Call Bk No:</b>	
<b>Entry Date:</b>	8/12/2019 6:55:05 PM	<b>MDE Spl Day of Week:</b>	Monday
<b>MDE Action Taken:</b>	Not Reviewed	<b>MDE Stopped:</b>	Yes
<b>MDE ADC:</b>		<b>MDE Talk Grp Chan:</b>	
<b>MDE After Hrs Resp:</b>		<b>MDE Time of Arriv:</b>	
<b>MDE Attention:</b>		<b>MDE Time of Dispat:</b>	
<b>MDE Comp Agency:</b>	Total Environments Concepts	<b>MMDE ERD to Call:</b>	
<b>MDE Contained:</b>	Yes	<b>Comm Entry Type:</b>	MDE
<b>MDE Day of Week:</b>	Monday	<b>Comm Incident Cd:</b>	
<b>MDE DFM Assigned:</b>	S. Olaniran	<b>Comm Incident Ctny:</b>	Montgomery
<b>MDE DFM Respond:</b>	No	<b>Comm Attach 1 File:</b>	NULL
<b>MDE Dis Agency:</b>		<b>Comm Attach 1 Title:</b>	
<b>MDE Dis Name1:</b>		<b>Comm Attach 2 File:</b>	NULL
<b>MDE Dis Phone:</b>		<b>Comm Attach 2 Title:</b>	
<b>MDE Dispat Dt Time:</b>		<b>Comm Attach 3 File:</b>	NULL
<b>MDE ERD Time in Ser:</b>		<b>Comm Attach 3 Title:</b>	
<b>MDE Hwy Coord:</b>		<b>Comm Attach 4 File:</b>	NULL
<b>MDE if Other:</b>		<b>Comm Attach 4 Title:</b>	
<b>MDE Incident Cd:</b>	Oil	<b>Comm Date Time:</b>	8/12/2019 4:43:59 PM
<b>MDE on Scene:</b>		<b>The Geometry:</b>	
<b>MDE Orig Complaint:</b>	Paul Marshall	<b>Latitude:</b>	
<b>MDE Orig User:</b>	neisenstein	<b>Longitude:</b>	
<b>MDE Incident Information:</b>		Caller reports several spill bucket failures on site. Failures of buckets for Diesel Tanks 1, 2, 3; Gasoline Spill Bucket; Transmission SB; Antifreeze SB **Note: Many records provided by the department have a truncated [MDE Spill Cause] field.	
<b>MDE Spill Cause:</b>			
<b>MDE No Action Explain:</b>			
<b>MDE Best Route Travel:</b>			
<b>MDE Resp Party Addr:</b>			

Map Key	Number of Records	Direction	Distance (mi/ft)	Elev/Diff (ft)	Site	DB
---------	-------------------	-----------	------------------	----------------	------	----

**MDE Complaint Address:** 7483 Candlewood Rd Suite C Hanover, MD 21076  
**MDE Corrective Action:**

All buckets to be replaced

**MDE Referred Notes:**

<a href="#">11</a>	1 of 4	SSW	0.04 / 206.64	406.08 / 18	US NUCLEAR REGULATORY COMMISSION 11555 ROCKVILLE PIKE ROCKVILLE MD 20852	OCP
--------------------	--------	-----	---------------	-------------	--------------------------------------------------------------------------------	-----

<b>Case No:</b>	10-0147MO	<b>Reg No:</b>	5242 / 11679
<b>Status:</b>	CLOSED	<b>Release:</b>	YES
<b>Date Open:</b>	9/22/2009	<b>Cleanup:</b>	YES
<b>Date Closed:</b>	3/16/2010	<b>MIA:</b>	
<b>Code:</b>	B-8	<b>County Desc:</b>	MONTGOMERY
<b>Code Desc:</b>	Tank Closure - Motor/Lube		

<a href="#">11</a>	2 of 4	SSW	0.04 / 206.64	406.08 / 18	US NUCLEAR REGULATORY COMMISSION 11555 ROCKVILLE PIKE ROCKVILLE MD 20852	OCP
--------------------	--------	-----	---------------	-------------	--------------------------------------------------------------------------------	-----

<b>Case No:</b>	02-1105MO1	<b>Reg No:</b>	5242 / 11679
<b>Status:</b>	CLOSED	<b>Release:</b>	NO
<b>Date Open:</b>	2/6/2002	<b>Cleanup:</b>	NO
<b>Date Closed:</b>	6/3/2010	<b>MIA:</b>	
<b>Code:</b>	C-11	<b>County Desc:</b>	MONTGOMERY
<b>Code Desc:</b>	Compliance Inspection (3, 4, 5, 9, 10, 12)		

<a href="#">11</a>	3 of 4	SSW	0.04 / 206.64	406.08 / 18	U.S. Nuclear Regulatory Commission HQ 11555 Rockville Pike Rockville MD 20852	UST
--------------------	--------	-----	---------------	-------------	-------------------------------------------------------------------------------------	-----

<b>Facility ID:</b>	5242	<b>Oper First Name:</b>	Steve
<b>Facility Desc (OCP):</b>	Federal Non-Military	<b>Oper Last Name:</b>	Griffin
<b>Owner ID (OCP):</b>	3247	<b>Location Phone:</b>	(301) 415-6686
<b>Owner ID:</b>	3247	<b>County:</b>	Montgomery
<b>Form Date:</b>	7/14/2009		
<b>Other Facility (OCP):</b>			
<b>Form Name:</b>	Robert Webber		
<b>Form Title:</b>	Director, Facilities and Security, NRC		
<b>Location Name (OCP):</b>	U.S. Nuclear Regulatory Commission HQ		
<b>Location Address (OCP):</b>	11555 Rockville Pike		
<b>Location City (OCP):</b>	Rockville		
<b>Location County (OCP):</b>	Montgomery		
<b>Location Zip (OCP):</b>	20852		
<b>Report Source:</b>	USTs database; OCP Registered USTs database		

**OCP Registered USTs Tank Info**

<b>Tank ID:</b>	1	<b>Substance Desc:</b>	Diesel
<b>Tank Status Desc:</b>	Permanently Out Of Use	<b>Date Installed:</b>	1/1/1987
<b>Closure Status Desc:</b>	Tank removed from ground	<b>Tank Mods Desc:</b>	Lined Interior
<b>Date Closed:</b>	9/22/2009	<b>Compartment:</b>	A
<b>Tank Capacity:</b>	550		
<b>Tank Mat Desc:</b>	Asphalt Coated or Bare Steel		



Map Key	Number of Records	Direction	Distance (mi/ft)	Elev/Diff (ft)	Site	DB
---------	-------------------	-----------	------------------	----------------	------	----

**OCP Registered USTs Owner Info**

**Phone:** (301) 231-5395      **Zip:** 20852  
**City:** Rockville      **State:** MD  
**Name:** U.S. Nuclear Regulatory Commission  
**Contact:** A.J. Forst  
**Address:** 11555 Rockville Pike

**USTs Tank Information**

**Tank ID:** 1      **Substance Desc:** Diesel  
**Tank Status Desc:** Permanently Out Of Use      **Tbl Tk Compartment:** FALSE  
**Date Installed:** 1/1/1987      **Tbl Cmpprt Cmpprt:** A  
**Gallons:** 550  
**Tank Mat Desc:** Asphalt Coated or Bare Steel  
**Pipe Mat Desc:** Bare or Galvanized Steel

**USTs Tank Owner Information**

**Phone:** (301) 231-5395      **Zip:** 20852  
**City:** Rockville      **State:** MD  
**Name:** U.S. Nuclear Regulatory Commission  
**Contact:** A.J. Forst  
**Address:** 11555 Rockville Pike

<a href="#">11</a>	4 of 4	SSW	0.04 / 206.64	406.08 / 18	WHF (White Flint) 11555 Rockville Pike Suite 210 Bethesda MD 20814	UST
--------------------	--------	-----	---------------	-------------	--------------------------------------------------------------------------	-----

**Facility ID:** 11679      **Oper First Name:** Jack  
**Facility Desc (OCP):** Not Listed      **Oper Last Name:** Kelley  
**Owner ID (OCP):** 6940      **Location Phone:** (301) 489-7600  
**Owner ID:** 6940      **County:** Montgomery  
**Form Date:** 4/28/1986  
**Other Facility (OCP):**  
**Form Name:** Jack Kelley  
**Form Title:** Facility Engineer  
**Location Name (OCP):** WHF (White Flint)  
**Location Address (OCP):** 11555 Rockville Pike Suite 210  
**Location City (OCP):** Bethesda  
**Location County (OCP):** Montgomery  
**Location Zip (OCP):** 20814  
**Report Source:** USTs database; OCP Registered USTs database

**OCP Registered USTs Tank Info**

**Tank ID:** 1      **Substance Desc:** Diesel  
**Tank Status Desc:** Permanently Out of Use      **Date Installed:** 1/1/1985  
**Closure Status Desc:** Tank removed from ground      **Tank Mods Desc:** None  
**Date Closed:**      **Compartment:** A  
**Tank Capacity:** 500  
**Tank Mat Desc:** Fiberglass Reinforced Plastic

**OCP Registered USTs Owner Info**

**Phone:** (703) 478-7000      **Zip:** 22096  
**City:** Reston      **State:** VA  
**Name:** GTE Sprint Communications Corp.  
**Contact:** Jack Kelley  
**Address:** 12502 Sunrise Valley Dr.  
 Suite 200

Map Key	Number of Records	Direction	Distance (mi/ft)	Elev/Diff (ft)	Site	DB
---------	-------------------	-----------	------------------	----------------	------	----

**USTs Tank Information**

<b>Tank ID:</b>	1	<b>Substance Desc:</b>	Diesel
<b>Tank Status Desc:</b>	Permanently Out of Use	<b>Tbl Tk Compartment:</b>	FALSE
<b>Date Installed:</b>	1/1/1985	<b>Tbl Cmprt Cmprt:</b>	A
<b>Gallons:</b>	500		
<b>Tank Mat Desc:</b>	Fiberglass Reinforced Plastic		
<b>Pipe Mat Desc:</b>	Bare or Galvanized Steel		

**USTs Tank Owner Information**

<b>Phone:</b>	(703) 478-7000	<b>Zip:</b>	22096
<b>City:</b>	Reston	<b>State:</b>	VA
<b>Name:</b>	GTE Sprint Communications Corp.		
<b>Contact:</b>	Jack Kelley		
<b>Address:</b>	12502 Sunrise Valley Dr. Suite 200		

<a href="#">12</a>	1 of 1	<b>NE</b>	<b>0.06 / 318.31</b>	<b>346.93 / -41</b>	<b>DISINFEXOL LLC 12017 NEBEL ST - ROCKVILLE MD 20852</b>	<b>SSTS</b>
--------------------	--------	-----------	----------------------	---------------------	-------------------------------------------------------------------	-------------

<b>EPA Region:</b>	3
<b>Establishment No:</b>	95747-MD-1
<b>Est Create Update Date:</b>	
<b>Est Site County:</b>	Montgomery
<b>Est Site Country:</b>	USA
<b>Est Mailing Address:</b>	12017 NEBEL ST
<b>Est Mailing Address Line 2:</b>	-
<b>Est Mail City:</b>	ROCKVILLE
<b>Est Mail State:</b>	MD
<b>Est Mail Zip:</b>	20852
<b>Est Mail Country:</b>	USA
<b>Company Name:</b>	DISINFEXOL LLC
<b>Co Site Address Line 1:</b>	12017 NEBEL ST
<b>Co Site Address Line 2:</b>	-
<b>Co Site City:</b>	ROCKVILLE
<b>Co Site State:</b>	MD
<b>Co Site Zip:</b>	20852
<b>Co Site Country:</b>	USA
<b>Co Mailing Address Line 1:</b>	12017 NEBEL ST
<b>Co Mail Address Line 2:</b>	-
<b>Co Mail City:</b>	ROCKVILLE
<b>Co Mail State:</b>	MD
<b>Co Mail Zip:</b>	20852
<b>Co Mail Country:</b>	USA

<a href="#">13</a>	1 of 1	<b>NE</b>	<b>0.06 / 333.51</b>	<b>343.47 / -44</b>	<b>GOLDEN GEARS AUTOMOTIVE INC 12025 NEBEL ST ROCKVILLE MD 20852</b>	<b>RCRA VSQG</b>
--------------------	--------	-----------	----------------------	---------------------	----------------------------------------------------------------------------------	------------------

<b>EPA Handler ID:</b>	MDD985408467
<b>Gen Status Universe:</b>	VSG
<b>Contact Name:</b>	IOANNA NASIOS
<b>Contact Address:</b>	12025 NEBEL ST , , ROCKVILLE , MD, 20852 , US
<b>Contact Phone No and Ext:</b>	301-770-2230
<b>Contact Email:</b>	
<b>Contact Country:</b>	US
<b>County Name:</b>	
<b>EPA Region:</b>	03
<b>Land Type:</b>	Private
<b>Receive Date:</b>	19920325
<b>Location Latitude:</b>	39.050842
<b>Location Longitude:</b>	-77.109314

Map Key	Number of Records	Direction	Distance (mi/ft)	Elev/Diff (ft)	Site	DB
---------	-------------------	-----------	------------------	----------------	------	----

**Violation/Evaluation Summary**

**Note:** NO RECORDS: As of Jun 2021, there are no Compliance Monitoring and Enforcement (violation) records associated with this facility (EPA ID).

**Handler Summary**

**Importer Activity:** No  
**Mixed Waste Generator:** No  
**Transporter Activity:** No  
**Transfer Facility:** No  
**Onsite Burner Exemption:** No  
**Furnace Exemption:** No  
**Underground Injection Activity:** No  
**Commercial TSD:** No  
**Used Oil Transporter:** No  
**Used Oil Transfer Facility:** No  
**Used Oil Processor:** No  
**Used Oil Refiner:** No  
**Used Oil Burner:** No  
**Used Oil Market Burner:** No  
**Used Oil Spec Marketer:** No

**Hazardous Waste Handler Details**

**Sequence No:** 1  
**Receive Date:** 19920325  
**Handler Name:** GOLDEN GEARS AUTOMOTIVE INC  
**Federal Waste Generator Code:** 3  
**Generator Code Description:** Very Small Quantity Generator  
**Source Type:** Notification

**Waste Code Details**

**Hazardous Waste Code:** D001  
**Waste Code Description:**

**Owner/Operator Details**

<b>Owner/Operator Ind:</b> Current Owner	<b>Street No:</b>
<b>Type:</b> Private	<b>Street 1:</b> 4207 ASPEN HILL RD
<b>Name:</b> SOTIRIOS NASIOS	<b>Street 2:</b>
<b>Date Became Current:</b>	<b>City:</b> ROCKVILLE
<b>Date Ended Current:</b>	<b>State:</b> MD
<b>Phone:</b> 301-871-5951	<b>Country:</b> US
<b>Source Type:</b> Notification	<b>Zip Code:</b> 20853

<a href="#">14</a>	1 of 3	WNW	0.06 / 334.91	398.91 / 11	GOODYEAR AUTO SERVICE CTR - ROCKVILLE 11800 ROCKVILLE RD ROCKVILLE MD 20852	RCRA SQG
--------------------	--------	-----	---------------	-------------	-----------------------------------------------------------------------------------	----------

**EPA Handler ID:** MDD981744436  
**Gen Status Universe:** Small Quantity Generator  
**Contact Name:** R.D. NEVIN  
**Contact Address:** 11800 ROCKVILLE RD , , ROCKVILLE , MD, 20852 , US  
**Contact Phone No and Ext:** 301-247-0900  
**Contact Email:**  
**Contact Country:** US  
**County Name:** MONTGOMERY  
**EPA Region:** 03

Map Key	Number of Records	Direction	Distance (mi/ft)	Elev/Diff (ft)	Site	DB
---------	-------------------	-----------	------------------	----------------	------	----

**Land Type:** Private  
**Receive Date:** 19861113  
**Location Latitude:** 39.049713  
**Location Longitude:** -77.115119

**Violation/Evaluation Summary**

**Note:** NO RECORDS: As of Jun 2021, there are no Compliance Monitoring and Enforcement (violation) records associated with this facility (EPA ID).

**Handler Summary**

**Importer Activity:** No  
**Mixed Waste Generator:** No  
**Transporter Activity:** No  
**Transfer Facility:** No  
**Onsite Burner Exemption:** No  
**Furnace Exemption:** No  
**Underground Injection Activity:** No  
**Commercial TSD:** No  
**Used Oil Transporter:** No  
**Used Oil Transfer Facility:** No  
**Used Oil Processor:** No  
**Used Oil Refiner:** No  
**Used Oil Burner:** No  
**Used Oil Market Burner:** No  
**Used Oil Spec Marketer:** No

**Hazardous Waste Handler Details**

**Sequence No:** 1  
**Receive Date:** 19861113  
**Handler Name:** GOODYEAR AUTO SERVICE CTR - ROCKVILLE  
**Federal Waste Generator Code:** 2  
**Generator Code Description:** Small Quantity Generator  
**Source Type:** Notification

**Waste Code Details**

**Hazardous Waste Code:** D001  
**Waste Code Description:**

**Owner/Operator Details**

<b>Owner/Operator Ind:</b> Current Operator	<b>Street No:</b>
<b>Type:</b> Private	<b>Street 1:</b> OPERSTREET
<b>Name:</b> OPERNAME	<b>Street 2:</b>
<b>Date Became Current:</b>	<b>City:</b> OPERCITY
<b>Date Ended Current:</b>	<b>State:</b> AK
<b>Phone:</b> 215-555-1212	<b>Country:</b>
<b>Source Type:</b> Notification	<b>Zip Code:</b> 99999

<b>Owner/Operator Ind:</b> Current Owner	<b>Street No:</b>
<b>Type:</b> Private	<b>Street 1:</b> OWNERSTREET
<b>Name:</b> GOODYEAR T&R CO	<b>Street 2:</b>
<b>Date Became Current:</b>	<b>City:</b> OWNERCITY
<b>Date Ended Current:</b>	<b>State:</b> AK
<b>Phone:</b> 215-555-1212	<b>Country:</b>
<b>Source Type:</b> Notification	<b>Zip Code:</b> 99999

<a href="#">14</a>	2 of 3	WNW	0.06 / 334.91	398.91 / 11	MID PIKE PLAZA - DUMPING 11800 ROCKVILLE PIKE	OCF
--------------------	--------	-----	---------------	-------------	--------------------------------------------------	-----



Map Key	Number of Records	Direction	Distance (mi/ft)	Elev/Diff (ft)	Site	DB
---------	-------------------	-----------	------------------	----------------	------	----

ROCKVILLE MD 20852

<b>Case No:</b>	93-2025MO	<b>Reg No:</b>	
<b>Status:</b>	CLOSED	<b>Release:</b>	
<b>Date Open:</b>	8/13/1992	<b>Cleanup:</b>	
<b>Date Closed:</b>	8/25/1992	<b>MIA:</b>	
<b>Code:</b>		<b>County Desc:</b>	MONTGOMERY
<b>Code Desc:</b>			

<a href="#">14</a>	3 of 3	<b>WNW</b>	<b>0.06 / 334.91</b>	<b>398.91 / 11</b>	<b>CVS PHARMACY 1879 11800 ROCKVILLE PIKE MID PIKE PLAZA ROCKVILLE MD 20852</b>	<b>RCRA NON GEN</b>
--------------------	--------	------------	--------------------------	------------------------	---------------------------------------------------------------------------------------------	-------------------------

**EPA Handler ID:** MDR000525657  
**Gen Status Universe:** No Report  
**Contact Name:** WENDY BRANT  
**Contact Address:** ONE CVS DR , , WOONSOCKET , RI, 02895 , US  
**Contact Phone No and Ext:** 401-765-1500  
**Contact Email:** WENDY.BRANT@CVSCAREMARK.COM  
**Contact Country:** US  
**County Name:** MONTGOMERY  
**EPA Region:** 03  
**Land Type:** Private  
**Receive Date:** 20150714  
**Location Latitude:**  
**Location Longitude:**

Violation/Evaluation Summary

**Note:** NO RECORDS: As of Jun 2021, there are no Compliance Monitoring and Enforcement (violation) records associated with this facility (EPA ID).

Handler Summary

**Importer Activity:** No  
**Mixed Waste Generator:** No  
**Transporter Activity:** No  
**Transfer Facility:** No  
**Onsite Burner Exemption:** No  
**Furnace Exemption:** No  
**Underground Injection Activity:** No  
**Commercial TSD:** No  
**Used Oil Transporter:** No  
**Used Oil Transfer Facility:** No  
**Used Oil Processor:** No  
**Used Oil Refiner:** No  
**Used Oil Burner:** No  
**Used Oil Market Burner:** No  
**Used Oil Spec Marketer:** No

Hazardous Waste Handler Details

**Sequence No:** 1  
**Receive Date:** 20120324  
**Handler Name:** CVS PHARMACY 1879  
**Source Type:** Notification  
**Federal Waste Generator Code:** 2  
**Generator Code Description:** Small Quantity Generator

Waste Code Details

<b>Map Key</b>	<b>Number of Records</b>	<b>Direction</b>	<b>Distance (mi/ft)</b>	<b>Elev/Diff (ft)</b>	<b>Site</b>	<b>DB</b>
<b>Hazardous Waste Code:</b> <b>Waste Code Description:</b>		D001				
<b>Hazardous Waste Code:</b> <b>Waste Code Description:</b>		D002				
<b>Hazardous Waste Code:</b> <b>Waste Code Description:</b>		D011				
<b>Hazardous Waste Code:</b> <b>Waste Code Description:</b>		P001				
<b>Hazardous Waste Code:</b> <b>Waste Code Description:</b>		P042				
<b>Hazardous Waste Code:</b> <b>Waste Code Description:</b>		P075				
<b>Hazardous Waste Code:</b> <b>Waste Code Description:</b>		P081				

**Hazardous Waste Handler Details**

**Sequence No:** 2  
**Receive Date:** 20150714  
**Handler Name:** CVS PHARMACY 1879  
**Source Type:** Notification  
**Federal Waste Generator Code:** N  
**Generator Code Description:** Not a Generator, Verified

**Owner/Operator Details**

<b>Owner/Operator Ind:</b> Current Owner	<b>Street No:</b>	
<b>Type:</b> Private	<b>Street 1:</b>	445 WILLARD AVE #700
<b>Name:</b> NORTH BETHESDA RETAIL, LLC	<b>Street 2:</b>	
<b>Date Became Current:</b> 20120518	<b>City:</b>	CHEVY CHASE
<b>Date Ended Current:</b>	<b>State:</b>	MD
<b>Phone:</b> 301-657-0700	<b>Country:</b>	US
<b>Source Type:</b> Notification	<b>Zip Code:</b>	20852

<b>Owner/Operator Ind:</b> Current Operator	<b>Street No:</b>	
<b>Type:</b> Private	<b>Street 1:</b>	
<b>Name:</b> MARYLAND CVS PHARMACY LLC	<b>Street 2:</b>	
<b>Date Became Current:</b> 19921102	<b>City:</b>	WOONSOCKET
<b>Date Ended Current:</b>	<b>State:</b>	RI
<b>Phone:</b>	<b>Country:</b>	US
<b>Source Type:</b> Notification	<b>Zip Code:</b>	

<b>Owner/Operator Ind:</b> Previous Owner	<b>Street No:</b>	
<b>Type:</b> Private	<b>Street 1:</b>	445 WILLARD AVE #700
<b>Name:</b> NORTH BETHESDA RETAIL, LLC	<b>Street 2:</b>	
<b>Date Became Current:</b> 20120518	<b>City:</b>	CHEVY CHASE
<b>Date Ended Current:</b> 20150709	<b>State:</b>	MD
<b>Phone:</b> 301-657-0700	<b>Country:</b>	US
<b>Source Type:</b> Notification	<b>Zip Code:</b>	20852

<b>Owner/Operator Ind:</b> Previous Operator	<b>Street No:</b>	
<b>Type:</b> Private	<b>Street 1:</b>	
<b>Name:</b> MARYLAND CVS PHARMACY LLC	<b>Street 2:</b>	
<b>Date Became Current:</b> 19921102	<b>City:</b>	WOONSOCKET
<b>Date Ended Current:</b> 20150709	<b>State:</b>	RI
<b>Phone:</b>	<b>Country:</b>	US
<b>Source Type:</b> Notification	<b>Zip Code:</b>	

**Historical Handler Details**

Map Key	Number of Records	Direction	Distance (mi/ft)	Elev/Diff (ft)	Site	DB
---------	-------------------	-----------	------------------	----------------	------	----

**Receive Dt:** 20120324  
**Generator Code Description:** Small Quantity Generator  
**Handler Name:** CVS PHARMACY 1879

<a href="#">15</a>	1 of 3	WNW	0.07 / 345.50	398.91 / 11	DRYCLEAN PRO 11802 ROCKVILLE PIKE UNIT E ROCKVILLE MD 20852	RCRA SQG
--------------------	--------	-----	---------------	-------------	-------------------------------------------------------------------	----------

**EPA Handler ID:** MDD985381284  
**Gen Status Universe:** Small Quantity Generator  
**Contact Name:** SYED SHEFAYET HUSAIN  
**Contact Address:** 11802 , ROCKVILLE PIKE , UNIT E , ROCKVILLE , MD, 20852 , US  
**Contact Phone No and Ext:** 301-468-5890  
**Contact Email:** SHEFAYEL-H@GMAIL.COM  
**Contact Country:** US  
**County Name:** MONTGOMERY  
**EPA Region:** 03  
**Land Type:** Private  
**Receive Date:** 20100225  
**Location Latitude:** 39.046088  
**Location Longitude:** -77.112449

**Violation/Evaluation Summary**

**Note:** NO RECORDS: As of Jun 2021, there are no Compliance Monitoring and Enforcement (violation) records associated with this facility (EPA ID).

**Handler Summary**

**Importer Activity:** No  
**Mixed Waste Generator:** No  
**Transporter Activity:** No  
**Transfer Facility:** No  
**Onsite Burner Exemption:** No  
**Furnace Exemption:** No  
**Underground Injection Activity:** No  
**Commercial TSD:** No  
**Used Oil Transporter:** No  
**Used Oil Transfer Facility:** No  
**Used Oil Processor:** No  
**Used Oil Refiner:** No  
**Used Oil Burner:** No  
**Used Oil Market Burner:** No  
**Used Oil Spec Marketer:** No

**Hazardous Waste Handler Details**

**Sequence No:** 1  
**Receive Date:** 19901002  
**Handler Name:** DRYCLEAN PRO  
**Federal Waste Generator Code:** 2  
**Generator Code Description:** Small Quantity Generator  
**Source Type:** Notification

**Waste Code Details**

**Hazardous Waste Code:** D000  
**Waste Code Description:**

**Hazardous Waste Code:** D039  
**Waste Code Description:**

Map Key	Number of Records	Direction	Distance (mi/ft)	Elev/Diff (ft)	Site	DB
---------	-------------------	-----------	------------------	----------------	------	----

Hazardous Waste Code: F002  
Waste Code Description:

**Hazardous Waste Handler Details**

Sequence No: 1  
Receive Date: 20000327  
Handler Name: DRY CLEAN PRO  
Federal Waste Generator Code: 3  
Generator Code Description: Very Small Quantity Generator  
Source Type: Annual/Biennial Report

**Hazardous Waste Handler Details**

Sequence No: 2  
Receive Date: 20100225  
Handler Name: DRYCLEAN PRO  
Federal Waste Generator Code: 2  
Generator Code Description: Small Quantity Generator  
Source Type: Notification

**Waste Code Details**

Hazardous Waste Code: D000  
Waste Code Description:

Hazardous Waste Code: D039  
Waste Code Description:

Hazardous Waste Code: F002  
Waste Code Description:

**Owner/Operator Details**

Owner/Operator Ind:	Current Operator	Street No:	11802 E
Type:	Private	Street 1:	ROCKVILLE PIKE
Name:	SEMA LLC T/A DRY CLEAN PRO	Street 2:	
Date Became Current:	19990211	City:	ROCKVILLE
Date Ended Current:		State:	MD
Phone:		Country:	US
Source Type:	Notification	Zip Code:	20852

Owner/Operator Ind:	Current Owner	Street No:	11802 E
Type:	Private	Street 1:	ROCKVILLE PIKE
Name:	FEDERAL REALTY INVESTMENT TRUST	Street 2:	
Date Became Current:	19990211	City:	ROCKVILLE
Date Ended Current:		State:	MD
Phone:		Country:	US
Source Type:	Notification	Zip Code:	20852

Owner/Operator Ind:	Current Operator	Street No:	
Type:	Private	Street 1:	OPERSTREET
Name:	OPERNAME	Street 2:	
Date Became Current:		City:	OPERCITY
Date Ended Current:		State:	AK
Phone:	215-555-1212	Country:	US
Source Type:	Notification	Zip Code:	99999

Owner/Operator Ind:	Current Owner	Street No:	
Type:	Private	Street 1:	11802 ROCKVILLE PIKE UNIT E
Name:	SEMA LLC	Street 2:	
Date Became Current:		City:	ROCKVILLE
Date Ended Current:		State:	MD
Phone:	301-468-5890	Country:	US

Map Key	Number of Records	Direction	Distance (mi/ft)	Elev/Diff (ft)	Site	DB
---------	-------------------	-----------	------------------	----------------	------	----

Source Type: Notification Zip Code: 20852

**Historical Handler Details**

Receive Dt: 20000327  
 Generator Code Description: Very Small Quantity Generator  
 Handler Name: DRY CLEAN PRO

Receive Dt: 19901002  
 Generator Code Description: Small Quantity Generator  
 Handler Name: DRYCLEAN PRO

<a href="#">15</a>	2 of 3	WNW	0.07 / 345.50	398.91 / 11	DRYCLEAN PRO - ROCKVILLE PIKE 11802 ROCKVILLE PIKE ROCKVILLE, MD 20852 MD	DRYCLEANERS
--------------------	--------	-----	---------------	-------------	------------------------------------------------------------------------------------	-------------

Facility No: 031-1712  
 Status: Inactive  
 SIC: 7216

<a href="#">15</a>	3 of 3	WNW	0.07 / 345.50	398.91 / 11	DRY CLEAN PRO 11802 ROCKVILLE PIKE ROCKVILLE MD 20852	FED DRYCLEANERS
--------------------	--------	-----	---------------	-------------	-------------------------------------------------------------	-----------------

FRS Facility ID: 110001851185  
 NPDES IDs:  
 NAICS Codes: 81232 812320  
 SIC Codes: 7216  
 Latitude: 39.049987  
 Longitude: -77.114697

<a href="#">16</a>	1 of 2	WNW	0.08 / 419.22	397.35 / 10	The Forum Condominium 11801 Rockville Pike Rockville MD 20852	UST
--------------------	--------	-----	---------------	-------------	---------------------------------------------------------------------	-----

Facility ID: 9163 Oper First Name: Erica N.  
 Facility Desc (OCP): Apartment/Condo Oper Last Name: Crowley  
 Owner ID (OCP): 5549 Location Phone: (301) 656-1465  
 Owner ID: 5549 County: Montgomery  
 Form Date: 10/31/2018  
 Other Facility (OCP):  
 Form Name: Robert Hankla  
 Form Title: Owner's Rep  
 Location Name (OCP): The Forum Condominium  
 Location Address (OCP): 11801 Rockville Pike  
 Location City (OCP): Rockville  
 Location County (OCP): Montgomery  
 Location Zip (OCP): 20852  
 Report Source: USTs database; OCP Registered USTs database

**OCP Registered USTs Tank Info**

Tank ID: 1 Substance Desc: Heating Oil  
 Tank Status Desc: Permanently Out Of Use Date Installed: 1/1/1968  
 Closure Status Desc: Tank closed in place Tank Mods Desc: None  
 Date Closed: 10/31/2018 Compartment: A  
 Tank Capacity: 25000  
 Tank Mat Desc: Cathodically Protected Steel (Coating w/CP - Galvanic)



Map Key	Number of Records	Direction	Distance (mi/ft)	Elev/Diff (ft)	Site	DB
---------	-------------------	-----------	------------------	----------------	------	----

**OCP Registered USTs Owner Info**

**Phone:** (301) 881-8247      **Zip:** 20852  
**City:** Rockville      **State:** MD  
**Name:** The Forum Condominium  
**Contact:** Erica N. Cowley  
**Address:** 11801 Rockville Pike

**USTs Tank Information**

**Tank ID:** 1      **Substance Desc:** Heating Oil  
**Tank Status Desc:** Permanently Out Of Use      **Tbl Tk Compartment:** FALSE  
**Date Installed:** 1/1/1968      **Tbl Cmprt Cmprt:** A  
**Gallons:** 25000  
**Tank Mat Desc:** Cathodically Protected Steel (Coating w/CP - Galvanic)  
**Pipe Mat Desc:** Bare or Galvanized Steel

**USTs Tank Owner Information**

**Phone:** (301) 881-8247      **Zip:** 20852  
**City:** Rockville      **State:** MD  
**Name:** The Forum Condominium  
**Contact:** Erica N. Cowley  
**Address:** 11801 Rockville Pike

<a href="#">16</a>	2 of 2	WNW	0.08 / 419.22	397.35 / 10	THE FORUM CONDOMINIUM 11801 ROCKVILLE PIKE ROCKVILLE MD 20852	OCP
--------------------	--------	-----	---------------	-------------	---------------------------------------------------------------------	-----

**Case No:** 19-0258MO      **Reg No:** 9163  
**Status:** CLOSED      **Release:** NO  
**Date Open:** 10/30/2018      **Cleanup:**  
**Date Closed:** 5/8/2019      **MIA:** FALSE  
**Code:** B-9B      **County Desc:** MONTGOMERY  
**Code Desc:** Tank Closure - Commercial Heating Oil

<a href="#">17</a>	1 of 2	SSW	0.09 / 486.45	406.58 / 19	DRYCLEAN PLUS 11530 ROCKVILLE PIKE ROCKVILLE, MD 20852 MD	DRYCLEANERS
--------------------	--------	-----	---------------	-------------	--------------------------------------------------------------------	-------------

**Facility No:** 031-1873  
**Status:** Inactive  
**SIC:** 7216

<a href="#">17</a>	2 of 2	SSW	0.09 / 486.45	406.58 / 19	DRYCLEAN PLUS 11530-E ROCKVILLE PIKE ROCKVILLE MD 20852	FED DRYCLEANERS
--------------------	--------	-----	---------------	-------------	---------------------------------------------------------------	--------------------

**FRS Facility ID:** 110019879247  
**NPDES IDs:**  
**NAICS Codes:** 81232 812320  
**SIC Codes:** 7216  
**Latitude:** 39.045971  
**Longitude:** -77.1124

<a href="#">18</a>	1 of 1	SSW	0.10 / 518.30	406.36 / 19	US N.R.C. 11545 Rockville Pike Rockville MD 20852	UST
--------------------	--------	-----	---------------	-------------	---------------------------------------------------------	-----

Map Key	Number of Records	Direction	Distance (mi/ft)	Elev/Diff (ft)	Site	DB
---------	-------------------	-----------	------------------	----------------	------	----

<b>Facility ID:</b>	15178				<b>Oper First Name:</b>	Steven
<b>Facility Desc (OCP):</b>	Federal Non-Military				<b>Oper Last Name:</b>	Griffin
<b>Owner ID (OCP):</b>	9747				<b>Location Phone:</b>	(301) 468-5777
<b>Owner ID:</b>	9747				<b>County:</b>	Montgomery
<b>Form Date:</b>	6/19/2018					
<b>Other Facility (OCP):</b>						
<b>Form Name:</b>	Robert M. Heath					
<b>Form Title:</b>	Operations Manager					
<b>Location Name (OCP):</b>	US N.R.C.					
<b>Location Address (OCP):</b>	11545 Rockville Pike					
<b>Location City (OCP):</b>	Rockville					
<b>Location County (OCP):</b>	Montgomery					
<b>Location Zip (OCP):</b>	20852					
<b>Report Source:</b>	USTs database; OCP Registered USTs database					

**OCP Registered USTs Tank Info**

<b>Tank ID:</b>	1				<b>Substance Desc:</b>	Diesel
<b>Tank Status Desc:</b>	Currently In Use				<b>Date Installed:</b>	4/29/1993
<b>Closure Status Desc:</b>					<b>Tank Mods Desc:</b>	None
<b>Date Closed:</b>					<b>Compartment:</b>	A
<b>Tank Capacity:</b>	2000					
<b>Tank Mat Desc:</b>	Fiberglass Reinforced Plastic					

**OCP Registered USTs Owner Info**

<b>Phone:</b>	(301) 468-5777			<b>Zip:</b>	20852
<b>City:</b>	North Bethesda			<b>State:</b>	MD
<b>Name:</b>	White Flint North Limited Partnership				
<b>Contact:</b>	Steven Griffin				
<b>Address:</b>	2000 Tower Oaks Boulevard				

**USTs Tank Information**

<b>Tank ID:</b>	1				<b>Substance Desc:</b>	Diesel
<b>Tank Status Desc:</b>	Currently In Use				<b>Tbl Tk Compartment:</b>	FALSE
<b>Date Installed:</b>	4/29/1993				<b>Tbl Cmpprt Cmpprt:</b>	A
<b>Gallons:</b>	2000					
<b>Tank Mat Desc:</b>	Fiberglass Reinforced Plastic					
<b>Pipe Mat Desc:</b>	Steel-slvd. in PVC, FRP or Plastic					

**USTs Tank Owner Information**

<b>Phone:</b>	(301) 468-5777			<b>Zip:</b>	20852
<b>City:</b>	North Bethesda			<b>State:</b>	MD
<b>Name:</b>	White Flint North Limited Partnership				
<b>Contact:</b>	Steven Griffin				
<b>Address:</b>	2000 Tower Oaks Boulevard				

<a href="#">19</a>	1 of 1	SSW	0.10 / 539.68	406.24 / 19	DRYCLEAN PLUS 11520E ROCKVILLE PIKE ROCKVILLE MD 20852	RCRA VSQG
--------------------	--------	-----	---------------	-------------	--------------------------------------------------------------	-----------

<b>EPA Handler ID:</b>	MD0000136960
<b>Gen Status Universe:</b>	VSG
<b>Contact Name:</b>	JIN H KWON
<b>Contact Address:</b>	11520E , ROCKVILLE PIKE , , ROCKVILLE , MD, 20852 , US
<b>Contact Phone No and Ext:</b>	301-231-9445
<b>Contact Email:</b>	JINHOKWON@HOTMAIL.COM
<b>Contact Country:</b>	US
<b>County Name:</b>	MONTGOMERY
<b>EPA Region:</b>	03
<b>Land Type:</b>	Private

Map Key	Number of Records	Direction	Distance (mi/ft)	Elev/Diff (ft)	Site	DB
---------	-------------------	-----------	------------------	----------------	------	----

Receive Date:	20100309
Location Latitude:	39.046088
Location Longitude:	-77.112449

**Violation/Evaluation Summary**

**Note:** NO RECORDS: As of Jun 2021, there are no Compliance Monitoring and Enforcement (violation) records associated with this facility (EPA ID).

**Handler Summary**

Importer Activity:	No
Mixed Waste Generator:	No
Transporter Activity:	No
Transfer Facility:	No
Onsite Burner Exemption:	No
Furnace Exemption:	No
Underground Injection Activity:	No
Commercial TSD:	No
Used Oil Transporter:	No
Used Oil Transfer Facility:	No
Used Oil Processor:	No
Used Oil Refiner:	No
Used Oil Burner:	No
Used Oil Market Burner:	No
Used Oil Spec Marketer:	No

**Hazardous Waste Handler Details**

Sequence No:	1
Receive Date:	19940224
Handler Name:	DRYCLEAN PLUS
Federal Waste Generator Code:	3
Generator Code Description:	Very Small Quantity Generator
Source Type:	Notification

**Waste Code Details**

Hazardous Waste Code:	F002
Waste Code Description:	

**Hazardous Waste Handler Details**

Sequence No:	1
Receive Date:	20000228
Handler Name:	DRY CLEAN PLUS
Federal Waste Generator Code:	2
Generator Code Description:	Small Quantity Generator
Source Type:	Annual/Biennial Report

**Hazardous Waste Handler Details**

Sequence No:	2
Receive Date:	20100309
Handler Name:	DRYCLEAN PLUS
Federal Waste Generator Code:	3
Generator Code Description:	Very Small Quantity Generator
Source Type:	Notification

**Waste Code Details**

Map Key	Number of Records	Direction	Distance (mi/ft)	Elev/Diff (ft)	Site	DB
Hazardous Waste Code: Waste Code Description:		D007				
Hazardous Waste Code: Waste Code Description:		D029				
Hazardous Waste Code: Waste Code Description:		D039				
Hazardous Waste Code: Waste Code Description:		D040				
Hazardous Waste Code: Waste Code Description:		F002				

**Owner/Operator Details**

<b>Owner/Operator Ind:</b>	Current Operator	<b>Street No:</b>	11530
<b>Type:</b>	Private	<b>Street 1:</b>	E ROCKVILLE PIKE
<b>Name:</b>	THE HOLLADAY CORPORATION	<b>Street 2:</b>	
<b>Date Became Current:</b>	20060211	<b>City:</b>	ROCKVILLE
<b>Date Ended Current:</b>		<b>State:</b>	MD
<b>Phone:</b>		<b>Country:</b>	US
<b>Source Type:</b>	Notification	<b>Zip Code:</b>	20852
<b>Owner/Operator Ind:</b>	Current Owner	<b>Street No:</b>	11530
<b>Type:</b>	Private	<b>Street 1:</b>	E ROCKVILLE PIKE
<b>Name:</b>	WOO SUN KIM	<b>Street 2:</b>	
<b>Date Became Current:</b>	20060211	<b>City:</b>	ROCKVILLE
<b>Date Ended Current:</b>		<b>State:</b>	MD
<b>Phone:</b>		<b>Country:</b>	US
<b>Source Type:</b>	Notification	<b>Zip Code:</b>	20852
<b>Owner/Operator Ind:</b>	Current Owner	<b>Street No:</b>	
<b>Type:</b>	Private	<b>Street 1:</b>	13413 SILVER MOON WAY
<b>Name:</b>	IN JUN BANG	<b>Street 2:</b>	
<b>Date Became Current:</b>		<b>City:</b>	SILVERSPRING
<b>Date Ended Current:</b>		<b>State:</b>	MD
<b>Phone:</b>	301-989-0467	<b>Country:</b>	US
<b>Source Type:</b>	Notification	<b>Zip Code:</b>	20904

**Historical Handler Details**

<b>Receive Dt:</b>	20000228
<b>Generator Code Description:</b>	Small Quantity Generator
<b>Handler Name:</b>	DRY CLEAN PLUS
<b>Receive Dt:</b>	19940224
<b>Generator Code Description:</b>	Very Small Quantity Generator
<b>Handler Name:</b>	DRYCLEAN PLUS

<a href="#">20</a>	1 of 4	<b>W</b>	<b>0.10 / 548.38</b>	<b>391.09 / 3</b>	<b>JAGUAR BETHESDA - LAND ROVER BETHESDA 11617 OLD GEORGETOWN RD NORTH BETHESDA MD 20852</b>	<b>RCRA VSQG</b>
<b>EPA Handler ID:</b>	MDD024258154					
<b>Gen Status Universe:</b>	VSG					
<b>Contact Name:</b>	MARY BLAISDELL					
<b>Contact Address:</b>	11617 OLD GEORGETOWN RD , , NORTH BETHESDA , MD, 20852 , US					
<b>Contact Phone No and Ext:</b>	301-483-7862					
<b>Contact Email:</b>	BLAISDELLM@AUTONATION.COM					
<b>Contact Country:</b>	US					
<b>County Name:</b>	MONTGOMERY					
<b>EPA Region:</b>	03					
<b>Land Type:</b>	Private					

<b>Map Key</b>	<b>Number of Records</b>	<b>Direction</b>	<b>Distance (mi/ft)</b>	<b>Elev/Diff (ft)</b>	<b>Site</b>	<b>DB</b>
----------------	--------------------------	------------------	-------------------------	-----------------------	-------------	-----------

**Receive Date:** 20161212  
**Location Latitude:** 39.049295  
**Location Longitude:** -77.115369

**Violation/Evaluation Summary**

**Note:** NO RECORDS: As of Jun 2021, there are no Compliance Monitoring and Enforcement (violation) records associated with this facility (EPA ID).

**Handler Summary**

**Importer Activity:** No  
**Mixed Waste Generator:** No  
**Transporter Activity:** No  
**Transfer Facility:** No  
**Onsite Burner Exemption:** No  
**Furnace Exemption:** No  
**Underground Injection Activity:** No  
**Commercial TSD:** No  
**Used Oil Transporter:** No  
**Used Oil Transfer Facility:** No  
**Used Oil Processor:** No  
**Used Oil Refiner:** No  
**Used Oil Burner:** No  
**Used Oil Market Burner:** No  
**Used Oil Spec Marketer:** No

**Hazardous Waste Handler Details**

**Sequence No:** 1  
**Receive Date:** 19850605  
**Handler Name:** MANHATTAN IMP CARS INC T/A ROCKVILLE LIN  
**Federal Waste Generator Code:** 3  
**Generator Code Description:** Very Small Quantity Generator  
**Source Type:** Notification

**Waste Code Details**

**Hazardous Waste Code:** D001  
**Waste Code Description:**

**Hazardous Waste Handler Details**

**Sequence No:** 2  
**Receive Date:** 20080227  
**Handler Name:** MANHATTAN IMPORTED CARS, INC  
**Federal Waste Generator Code:** 3  
**Generator Code Description:** Very Small Quantity Generator  
**Source Type:** Notification

**Waste Code Details**

**Hazardous Waste Code:** D039  
**Waste Code Description:**

**Hazardous Waste Handler Details**

**Sequence No:** 3  
**Receive Date:** 20100222  
**Handler Name:** MANHATTAN IMPORTED CARS, INC  
**Federal Waste Generator Code:** 3



Map Key	Number of Records	Direction	Distance (mi/ft)	Elev/Diff (ft)	Site	DB
---------	-------------------	-----------	------------------	----------------	------	----

Generator Code Description: Very Small Quantity Generator  
 Source Type: Notification

**Waste Code Details**

Hazardous Waste Code: D039  
 Waste Code Description:

**Hazardous Waste Handler Details**

Sequence No: 4  
 Receive Date: 20161212  
 Handler Name: JAGUAR BETHESDA - LAND ROVER BETHESDA  
 Federal Waste Generator Code: 3  
 Generator Code Description: Very Small Quantity Generator  
 Source Type: Notification

**Waste Code Details**

Hazardous Waste Code: D001  
 Waste Code Description:

Hazardous Waste Code: D003  
 Waste Code Description:

Hazardous Waste Code: D005  
 Waste Code Description:

Hazardous Waste Code: D018  
 Waste Code Description:

Hazardous Waste Code: F003  
 Waste Code Description:

Hazardous Waste Code: F005  
 Waste Code Description:

**Owner/Operator Details**

Owner/Operator Ind:	Current Operator	Street No:	
Type:	Private	Street 1:	9800 YORK RD
Name:	MITCH HENSON	Street 2:	
Date Became Current:	20161208	City:	COCKEYSVILLE
Date Ended Current:		State:	MD
Phone:		Country:	US
Source Type:	Notification	Zip Code:	21030

Owner/Operator Ind:	Current Owner	Street No:	
Type:	Private	Street 1:	11617 OLD GEORGETOWN RD
Name:	MANHATTAN INC	Street 2:	
Date Became Current:		City:	ROCKVILLE
Date Ended Current:		State:	MD
Phone:	301-424-7000	Country:	
Source Type:	Notification	Zip Code:	20852

Owner/Operator Ind:	Current Operator	Street No:	
Type:	Private	Street 1:	11617 OLD GEORGETOWN RD
Name:	MANHATTEN IMPORTED CARS, INC	Street 2:	
Date Became Current:	20010127	City:	ROCKVILLE
Date Ended Current:		State:	MD
Phone:	301-424-7000	Country:	US
Source Type:	Notification	Zip Code:	20852

Owner/Operator Ind:	Current Owner	Street No:	
---------------------	---------------	------------	--

Map Key	Number of Records	Direction	Distance (mi/ft)	Elev/Diff (ft)	Site	DB
Type:	Private				Street 1:	11617 OLD GEORGETOWN RD
Name:	JOHN J. JAFFE				Street 2:	
Date Became Current:	20010127				City:	ROCKVILLE
Date Ended Current:					State:	MD
Phone:	301-424-7000				Country:	US
Source Type:	Notification				Zip Code:	20852
Owner/Operator Ind:	Current Operator				Street No:	
Type:	Private				Street 1:	OPERSTREET
Name:	OPERNAME				Street 2:	
Date Became Current:					City:	OPERCITY
Date Ended Current:					State:	AK
Phone:	215-555-1212				Country:	
Source Type:	Notification				Zip Code:	99999
Owner/Operator Ind:	Current Operator				Street No:	11617
Type:	Private				Street 1:	OLD GEORGETOWN RD
Name:	DAVID F BOHN				Street 2:	
Date Became Current:	20010127				City:	ROCKVILLE
Date Ended Current:					State:	MD
Phone:	301-424-7000				Country:	US
Source Type:	Notification				Zip Code:	20852
Owner/Operator Ind:	Current Owner				Street No:	
Type:	Private				Street 1:	11617 OLD GEORGETOWN RD
Name:	BETHESDA LUXURY INPORTS, LLC				Street 2:	
Date Became Current:	20161208				City:	NORTH BETHESDA
Date Ended Current:					State:	MD
Phone:					Country:	US
Source Type:	Notification				Zip Code:	20862

**Historical Handler Details**

Receive Dt: 20100222  
Generator Code Description: Very Small Quantity Generator  
Handler Name: MANHATTAN IMPORTED CARS, INC

Receive Dt: 20080227  
Generator Code Description: Very Small Quantity Generator  
Handler Name: MANHATTAN IMPORTED CARS, INC

Receive Dt: 19850605  
Generator Code Description: Very Small Quantity Generator  
Handler Name: MANHATTAN IMP CARS INC T/A ROCKVILLE LIN

[20](#)    2 of 4    W    0.10 / 548.38    391.09 / 3    MANHATTAN AUTO SALES  
11617 OLD GEORGETOWN RD  
ROCKVILLE MD 20852    OCP

Case No: 91-2074MO    Reg No: 18736  
Status: CLOSED    Release:  
Date Open: 4/30/1991    Cleanup:  
Date Closed: 4/30/1991    MIA:  
Code:    County Desc: MONTGOMERY  
Code Desc:

[20](#)    3 of 4    W    0.10 / 548.38    391.09 / 3    GILBERT R LYONS, OIL VEHICLE  
OPERATOR  
11617 OLD GEORGETOWN RD  
ROCKVILLE MD 20852    OCP

Case No: 91-2075MO1    Reg No: 18736  
Status: CLOSED    Release:  
Date Open: 4/30/1991    Cleanup:  
Date Closed: 4/30/1991    MIA:

Map Key	Number of Records	Direction	Distance (mi/ft)	Elev/Diff (ft)	Site	DB
---------	-------------------	-----------	------------------	----------------	------	----

Code: County Desc: MONTGOMERY  
Code Desc:

<a href="#">20</a>	4 of 4	W	0.10 / 548.38	391.09 / 3	Manhattan Imported Cars 11617 Old Georgetown Road Rockville MD 20852	UST
--------------------	--------	---	---------------	------------	----------------------------------------------------------------------------	-----

**Facility ID:** 18736  
**Facility Desc (OCP):** Not Listed  
**Owner ID (OCP):** 12723  
**Owner ID:** 12723  
**Form Date:** 6/12/1990  
**Other Facility (OCP):**  
**Form Name:** John Jaffe  
**Form Title:** VP  
**Location Name (OCP):** Manhattan Imported Cars  
**Location Address (OCP):** 11617 Old Georgetown Road  
**Location City (OCP):** Rockville  
**Location County (OCP):** Montgomery  
**Location Zip (OCP):** 20852  
**Report Source:** USTs database; OCP Registered USTs database

**Oper First Name:**  
**Oper Last Name:**  
**Location Phone:** (301) 881-0900  
**County:** Montgomery

**OCP Registered USTs Tank Info**

<b>Tank ID:</b> 1	<b>Substance Desc:</b> Gasoline
<b>Tank Status Desc:</b> Permanently Out of Use	<b>Date Installed:</b> 6/1/1970
<b>Closure Status Desc:</b> Tank removed from ground	<b>Tank Mods Desc:</b> None
<b>Date Closed:</b> 4/30/1991	<b>Compartment:</b> A
<b>Tank Capacity:</b> 4000	
<b>Tank Mat Desc:</b> Asphalt Coated or Bare Steel	

**OCP Registered USTs Tank Info**

<b>Tank ID:</b> 2	<b>Substance Desc:</b> Used Oil
<b>Tank Status Desc:</b> Permanently Out of Use	<b>Date Installed:</b> 4/1/1970
<b>Closure Status Desc:</b> Tank removed from ground	<b>Tank Mods Desc:</b> None
<b>Date Closed:</b> 4/30/1991	<b>Compartment:</b> A
<b>Tank Capacity:</b> 2000	
<b>Tank Mat Desc:</b> Asphalt Coated or Bare Steel	

**OCP Registered USTs Tank Info**

<b>Tank ID:</b> 3	<b>Substance Desc:</b> Other
<b>Tank Status Desc:</b> Permanently Out of Use	<b>Date Installed:</b> 6/1/1970
<b>Closure Status Desc:</b> Tank removed from ground	<b>Tank Mods Desc:</b> None
<b>Date Closed:</b> 4/30/1991	<b>Compartment:</b> A
<b>Tank Capacity:</b> 1000	
<b>Tank Mat Desc:</b> Asphalt Coated or Bare Steel	

**OCP Registered USTs Owner Info**

<b>Phone:</b> (301) 881-0900	<b>Zip:</b> 20852
<b>City:</b> Rockville	<b>State:</b> MD
<b>Name:</b> Manhattan Imported Cars	
<b>Contact:</b>	
<b>Address:</b> 11617 Old Georgetown Road	

**USTs Tank Information**

<b>Tank ID:</b> 1	<b>Substance Desc:</b> Gasoline
<b>Tank Status Desc:</b> Permanently Out of Use	<b>Tbl Tk Compartment:</b> FALSE

Map Key	Number of Records	Direction	Distance (mi/ft)	Elev/Diff (ft)	Site	DB
---------	-------------------	-----------	------------------	----------------	------	----

<b>Date Installed:</b>	6/1/1970				<b>Tbl Cmpprt Cmpprt:</b>	A
<b>Gallons:</b>	4000					
<b>Tank Mat Desc:</b>		Asphalt Coated or Bare Steel				
<b>Pipe Mat Desc:</b>		Bare or Galvanized Steel				

**USTs Tank Information**

<b>Tank ID:</b>	3				<b>Substance Desc:</b>	Other
<b>Tank Status Desc:</b>	Permanently Out of Use				<b>Tbl Tk Compartment:</b>	FALSE
<b>Date Installed:</b>	6/1/1970				<b>Tbl Cmpprt Cmpprt:</b>	A
<b>Gallons:</b>	1000					
<b>Tank Mat Desc:</b>		Asphalt Coated or Bare Steel				
<b>Pipe Mat Desc:</b>		Bare or Galvanized Steel				

**USTs Tank Information**

<b>Tank ID:</b>	2				<b>Substance Desc:</b>	Used Oil
<b>Tank Status Desc:</b>	Permanently Out of Use				<b>Tbl Tk Compartment:</b>	FALSE
<b>Date Installed:</b>	4/1/1970				<b>Tbl Cmpprt Cmpprt:</b>	A
<b>Gallons:</b>	2000					
<b>Tank Mat Desc:</b>		Asphalt Coated or Bare Steel				
<b>Pipe Mat Desc:</b>		Bare or Galvanized Steel				

**USTs Tank Owner Information**

<b>Phone:</b>	(301) 881-0900			<b>Zip:</b>	20852
<b>City:</b>	Rockville			<b>State:</b>	MD
<b>Name:</b>	Manhattan Imported Cars				
<b>Contact:</b>					
<b>Address:</b>	11617 Old Georgetown Road				

[21](#)

1 of 1

**NNE**

**0.11 /  
556.52**

**365.74 /  
-22**

**CHARLES TOYOTA SPECIALISTS  
12122 NEBEL ST  
ROCKVILLE MD 20852**

**RCRA SQG**

<b>EPA Handler ID:</b>	MDD985416403
<b>Gen Status Universe:</b>	Small Quantity Generator
<b>Contact Name:</b>	CHARLES BENSON
<b>Contact Address:</b>	12122 NEBEL ST , , ROCKVILLE , MD, 20852 , US
<b>Contact Phone No and Ext:</b>	301-468-8899
<b>Contact Email:</b>	
<b>Contact Country:</b>	US
<b>County Name:</b>	MONTGOMERY
<b>EPA Region:</b>	03
<b>Land Type:</b>	Private
<b>Receive Date:</b>	19920817
<b>Location Latitude:</b>	39.051231
<b>Location Longitude:</b>	-77.10977

**Violation/Evaluation Summary**

**Note:** NO RECORDS: As of Jun 2021, there are no Compliance Monitoring and Enforcement (violation) records associated with this facility (EPA ID).

**Handler Summary**

<b>Importer Activity:</b>	No
<b>Mixed Waste Generator:</b>	No
<b>Transporter Activity:</b>	No
<b>Transfer Facility:</b>	No
<b>Onsite Burner Exemption:</b>	No
<b>Furnace Exemption:</b>	No

Map Key	Number of Records	Direction	Distance (mi/ft)	Elev/Diff (ft)	Site	DB
<b>Underground Injection Activity:</b>	No					
<b>Commercial TSD:</b>	No					
<b>Used Oil Transporter:</b>	No					
<b>Used Oil Transfer Facility:</b>	No					
<b>Used Oil Processor:</b>	No					
<b>Used Oil Refiner:</b>	No					
<b>Used Oil Burner:</b>	No					
<b>Used Oil Market Burner:</b>	No					
<b>Used Oil Spec Marketer:</b>	No					
<b><u>Hazardous Waste Handler Details</u></b>						
<b>Sequence No:</b>	1					
<b>Receive Date:</b>	19920817					
<b>Handler Name:</b>	CHARLES TOYOTA SPECIALISTS					
<b>Federal Waste Generator Code:</b>	2					
<b>Generator Code Description:</b>	Small Quantity Generator					
<b>Source Type:</b>	Notification					
<b><u>Waste Code Details</u></b>						
<b>Hazardous Waste Code:</b>	D001					
<b>Waste Code Description:</b>						
<b>Hazardous Waste Code:</b>	D008					
<b>Waste Code Description:</b>						
<b>Hazardous Waste Code:</b>	D018					
<b>Waste Code Description:</b>						
<b>Hazardous Waste Code:</b>	D039					
<b>Waste Code Description:</b>						
<b><u>Owner/Operator Details</u></b>						
<b>Owner/Operator Ind:</b>	Current Owner				<b>Street No:</b>	
<b>Type:</b>	Private				<b>Street 1:</b>	12122 NEBEL ST
<b>Name:</b>	CHARLES BENSON				<b>Street 2:</b>	
<b>Date Became Current:</b>					<b>City:</b>	ROCKVILLE
<b>Date Ended Current:</b>					<b>State:</b>	MD
<b>Phone:</b>	301-468-8899				<b>Country:</b>	US
<b>Source Type:</b>	Notification				<b>Zip Code:</b>	20852

[22](#) 1 of 1 **NNE** 0.11 / 576.21 368.93 / -19 **POTOMAC WOODWORK INC** **12130 NEBEL ST** **ROCKVILLE MD 20852** **RCRA VSQG**

**EPA Handler ID:** MDD985381300  
**Gen Status Universe:** VSG  
**Contact Name:** DAVID LOCKARD  
**Contact Address:** 12130 NEBEL ST , , ROCKVILLE , MD, 20852 , US  
**Contact Phone No and Ext:** 301-468-6696  
**Contact Email:**  
**Contact Country:** US  
**County Name:** MONTGOMERY  
**EPA Region:** 03  
**Land Type:** Private  
**Receive Date:** 19901002  
**Location Latitude:** 39.051009  
**Location Longitude:** -77.110614

**Violation/Evaluation Summary**



Map Key	Number of Records	Direction	Distance (mi/ft)	Elev/Diff (ft)	Site	DB
---------	-------------------	-----------	------------------	----------------	------	----

**Note:** NO RECORDS: As of Jun 2021, there are no Compliance Monitoring and Enforcement (violation) records associated with this facility (EPA ID).

**Handler Summary**

**Importer Activity:** No  
**Mixed Waste Generator:** No  
**Transporter Activity:** No  
**Transfer Facility:** No  
**Onsite Burner Exemption:** No  
**Furnace Exemption:** No  
**Underground Injection Activity:** No  
**Commercial TSD:** No  
**Used Oil Transporter:** No  
**Used Oil Transfer Facility:** No  
**Used Oil Processor:** No  
**Used Oil Refiner:** No  
**Used Oil Burner:** No  
**Used Oil Market Burner:** No  
**Used Oil Spec Marketer:** No

**Hazardous Waste Handler Details**

**Sequence No:** 1  
**Receive Date:** 19901002  
**Handler Name:** POTOMAC WOODWORK INC  
**Federal Waste Generator Code:** 3  
**Generator Code Description:** Very Small Quantity Generator  
**Source Type:** Notification

**Waste Code Details**

**Hazardous Waste Code:** F003  
**Waste Code Description:**

**Hazardous Waste Code:** F005  
**Waste Code Description:**

**Owner/Operator Details**

<b>Owner/Operator Ind:</b> Current Owner	<b>Street No:</b>
<b>Type:</b> Private	<b>Street 1:</b> 7811 MONTROSE RD SUITE 500
<b>Name:</b> WILLCO CONSTRUCTION CO INC	<b>Street 2:</b>
<b>Date Became Current:</b>	<b>City:</b> POTOMAC
<b>Date Ended Current:</b>	<b>State:</b> MD
<b>Phone:</b> 301-279-7000	<b>Country:</b> US
<b>Source Type:</b> Notification	<b>Zip Code:</b> 20854

<b>Owner/Operator Ind:</b> Current Operator	<b>Street No:</b>
<b>Type:</b> Private	<b>Street 1:</b> OPERSTREET
<b>Name:</b> OPERNAME	<b>Street 2:</b>
<b>Date Became Current:</b>	<b>City:</b> OPERCITY
<b>Date Ended Current:</b>	<b>State:</b> AK
<b>Phone:</b> 215-555-1212	<b>Country:</b> US
<b>Source Type:</b> Notification	<b>Zip Code:</b> 99999

<a href="#">23</a>	1 of 1	SSW	0.12 / 637.21	405.08 / 17	<b>DRYCLEAN PLUS 11530 E ROCKVILLE PIKE ROCKVILLE MD 20852-0000</b>	<b>RCRA NON GEN</b>
--------------------	--------	-----	---------------	-------------	-----------------------------------------------------------------------------	-------------------------

**EPA Handler ID:** MDP000006048  
**Gen Status Universe:** No Report  
**Contact Name:** HYEON T KIM

Map Key	Number of Records	Direction	Distance (mi/ft)	Elev/Diff (ft)	Site	DB
---------	-------------------	-----------	------------------	----------------	------	----

**Contact Address:**  
**Contact Phone No and Ext:** 301-231-9445  
**Contact Email:**  
**Contact Country:**  
**County Name:** MONTGOMERY  
**EPA Region:** 03  
**Land Type:**  
**Receive Date:** 20170927  
**Location Latitude:**  
**Location Longitude:**

**Violation/Evaluation Summary**

**Note:** NO RECORDS: As of Jun 2021, there are no Compliance Monitoring and Enforcement (violation) records associated with this facility (EPA ID).

**Handler Summary**

**Importer Activity:** No  
**Mixed Waste Generator:** No  
**Transporter Activity:** No  
**Transfer Facility:** No  
**Onsite Burner Exemption:** No  
**Furnace Exemption:** No  
**Underground Injection Activity:** No  
**Commercial TSD:** No  
**Used Oil Transporter:** No  
**Used Oil Transfer Facility:** No  
**Used Oil Processor:** No  
**Used Oil Refiner:** No  
**Used Oil Burner:** No  
**Used Oil Market Burner:** No  
**Used Oil Spec Marketer:** No

**Hazardous Waste Handler Details**

**Sequence No:** 1  
**Receive Date:** 19940307  
**Handler Name:** DRYCLEAN PLUS  
**Source Type:** Annual/Biennial Report  
**Federal Waste Generator Code:** 1  
**Generator Code Description:** Large Quantity Generator

**Hazardous Waste Handler Details**

**Sequence No:** 1  
**Receive Date:** 20120228  
**Handler Name:** DRYCLEAN PLUS  
**Source Type:** Implementer  
**Federal Waste Generator Code:** N  
**Generator Code Description:** Not a Generator, Verified

**Hazardous Waste Handler Details**

**Sequence No:** 2  
**Receive Date:** 20170927  
**Handler Name:** DRYCLEAN PLUS  
**Source Type:** Implementer  
**Federal Waste Generator Code:** N  
**Generator Code Description:** Not a Generator, Verified

**Historical Handler Details**

Map Key	Number of Records	Direction	Distance (mi/ft)	Elev/Diff (ft)	Site	DB
---------	-------------------	-----------	------------------	----------------	------	----

Receive Dt: 20120228  
 Generator Code Description: Not a Generator, Verified  
 Handler Name: DRYCLEAN PLUS

Receive Dt: 19940307  
 Generator Code Description: Large Quantity Generator  
 Handler Name: DRYCLEAN PLUS

<a href="#">24</a>	1 of 2	NNW	0.13 / 691.92	394.88 / 7	JW FRYE INC 11901 MAPLE AVE ROCKVILLE MD 20852	OCP
--------------------	--------	-----	---------------	------------	------------------------------------------------------	-----

Case No:	04-0388MO1	Reg No:	14717
Status:	CLOSED	Release:	YES
Date Open:	8/22/2003	Cleanup:	YES
Date Closed:	3/19/2010	MIA:	
Code:	B-8	County Desc:	MONTGOMERY
Code Desc:	Tank Closure - Motor/Lube		

<a href="#">24</a>	2 of 2	NNW	0.13 / 691.92	394.88 / 7	J.W. Frye, Inc. 11901 Maple Avenue Rockville MD 20852	UST
--------------------	--------	-----	---------------	------------	-------------------------------------------------------------	-----

Facility ID:	14717	Oper First Name:	
Facility Desc (OCP):	Other	Oper Last Name:	
Owner ID (OCP):	9376	Location Phone:	(301) 881-5456
Owner ID:	9376	County:	Montgomery
Form Date:	3/22/2004		
Other Facility (OCP):	Private Use Plumbing Co.		
Form Name:	Janice M. Warden		
Form Title:	Treasurer		
Location Name (OCP):	J.W. Frye, Inc.		
Location Address (OCP):	11901 Maple Avenue		
Location City (OCP):	Rockville		
Location County (OCP):	Montgomery		
Location Zip (OCP):	20852		
Report Source:	USTs database; OCP Registered USTs database		

**OCP Registered USTs Tank Info**

Tank ID:	2	Substance Desc:	Gasoline
Tank Status Desc:	Permanently Out of Use	Date Installed:	5/1/1982
Closure Status Desc:	Tank closed in place	Tank Mods Desc:	None
Date Closed:	1/23/2004	Compartment:	A
Tank Capacity:	2000		
Tank Mat Desc:	Asphalt Coated or Bare Steel		

**OCP Registered USTs Tank Info**

Tank ID:	1	Substance Desc:	Gasoline
Tank Status Desc:	Permanently Out of Use	Date Installed:	5/1/1968
Closure Status Desc:	Tank closed in place	Tank Mods Desc:	None
Date Closed:	1/23/2004	Compartment:	A
Tank Capacity:	2000		
Tank Mat Desc:	Asphalt Coated or Bare Steel		

**OCP Registered USTs Owner Info**

Phone:	(301) 881-5456	Zip:	20852
City:	Rockville	State:	MD
Name:	J.W. Frye, Inc.		
Contact:	Jack A. Mettee		

Address: 11901 Maple Avenue

**USTs Tank Information**

<b>Tank ID:</b>	1	<b>Substance Desc:</b>	Gasoline
<b>Tank Status Desc:</b>	Permanently Out of Use	<b>Tbl Tk Compartment:</b>	FALSE
<b>Date Installed:</b>	5/1/1968	<b>Tbl Cmprt Cmprt:</b>	A
<b>Gallons:</b>	2000		
<b>Tank Mat Desc:</b>	Asphalt Coated or Bare Steel		
<b>Pipe Mat Desc:</b>	Bare or Galvanized Steel		

**USTs Tank Information**

<b>Tank ID:</b>	2	<b>Substance Desc:</b>	Gasoline
<b>Tank Status Desc:</b>	Permanently Out of Use	<b>Tbl Tk Compartment:</b>	FALSE
<b>Date Installed:</b>	5/1/1982	<b>Tbl Cmprt Cmprt:</b>	A
<b>Gallons:</b>	2000		
<b>Tank Mat Desc:</b>	Asphalt Coated or Bare Steel		
<b>Pipe Mat Desc:</b>	Bare or Galvanized Steel		

**USTs Tank Owner Information**

<b>Phone:</b>	(301) 881-5456	<b>Zip:</b>	20852
<b>City:</b>	Rockville	<b>State:</b>	MD
<b>Name:</b>	J.W. Frye, Inc.		
<b>Contact:</b>	Jack A. Mettee		
<b>Address:</b>	11901 Maple Avenue		

<a href="#">25</a>	1 of 3	<b>ESE</b>	<b>0.14 / 744.66</b>	<b>332.19 / -55</b>	<b>M &amp; V TRANSPORT INC 5320 MARINELLI ROAD ROCKVILLE MD 20852</b>	<b>RCRA NON GEN</b>
--------------------	--------	------------	----------------------	---------------------	-------------------------------------------------------------------------------	-------------------------

**EPA Handler ID:** MDD980720510  
**Gen Status Universe:** No Report  
**Contact Name:** JOSEPH PENTOLINO  
**Contact Address:** 5320 MARINELLI ROAD , , ROCKVILLE , MD, 20852 , US  
**Contact Phone No and Ext:** 301-881-8300  
**Contact Email:**  
**Contact Country:** US  
**County Name:** MONTGOMERY  
**EPA Region:** 03  
**Land Type:** Private  
**Receive Date:** 19810224  
**Location Latitude:** 39.04763  
**Location Longitude:** -77.10652

**Violation/Evaluation Summary**

**Note:** NO RECORDS: As of Jun 2021, there are no Compliance Monitoring and Enforcement (violation) records associated with this facility (EPA ID).

**Handler Summary**

**Importer Activity:** No  
**Mixed Waste Generator:** No  
**Transporter Activity:** Yes  
**Transfer Facility:** No  
**Onsite Burner Exemption:** No  
**Furnace Exemption:** No  
**Underground Injection Activity:** No  
**Commercial TSD:** No  
**Used Oil Transporter:** No

**Used Oil Transfer Facility:** No  
**Used Oil Processor:** No  
**Used Oil Refiner:** No  
**Used Oil Burner:** No  
**Used Oil Market Burner:** No  
**Used Oil Spec Marketer:** No

**Hazardous Waste Handler Details**

**Sequence No:** 1  
**Receive Date:** 19810224  
**Handler Name:** M & V TRANSPORT INC  
**Source Type:** Notification  
**Federal Waste Generator Code:** N  
**Generator Code Description:** Not a Generator, Verified

**Waste Code Details**

**Hazardous Waste Code:** D002  
**Waste Code Description:**

**Owner/Operator Details**

<b>Owner/Operator Ind:</b>	Current Operator	<b>Street No:</b>	
<b>Type:</b>	Private	<b>Street 1:</b>	OPERSTREET
<b>Name:</b>	OPERNAME	<b>Street 2:</b>	
<b>Date Became Current:</b>		<b>City:</b>	OPERCITY
<b>Date Ended Current:</b>		<b>State:</b>	AK
<b>Phone:</b>	215-555-1212	<b>Country:</b>	
<b>Source Type:</b>	Notification	<b>Zip Code:</b>	99999

<b>Owner/Operator Ind:</b>	Current Owner	<b>Street No:</b>	
<b>Type:</b>	Private	<b>Street 1:</b>	OWNERSTREET
<b>Name:</b>	OBOYLE TANK LINES INC	<b>Street 2:</b>	
<b>Date Became Current:</b>		<b>City:</b>	OWNERCITY
<b>Date Ended Current:</b>		<b>State:</b>	AK
<b>Phone:</b>	215-555-1212	<b>Country:</b>	
<b>Source Type:</b>	Notification	<b>Zip Code:</b>	99999

<a href="#">25</a>	2 of 3	<b>ESE</b>	<b>0.14 / 744.66</b>	<b>332.19 / -55</b>	<b>M &amp; M TANK LINES OF VIRGINIA 5320 MARINELLI ROAD ROCKVILLE MD 20852</b>	<b>RCRA NON GEN</b>
--------------------	--------	------------	----------------------	---------------------	----------------------------------------------------------------------------------------	-------------------------

**EPA Handler ID:** MDD069272748  
**Gen Status Universe:** No Report  
**Contact Name:** JOSEPH PENTOLINO  
**Contact Address:** 5320 MARINELLI ROAD , , ROCKVILLE , MD, 20852 , US  
**Contact Phone No and Ext:** 301-881-8300  
**Contact Email:**  
**Contact Country:** US  
**County Name:** MONTGOMERY  
**EPA Region:** 03  
**Land Type:** Private  
**Receive Date:** 19810224  
**Location Latitude:** 39.04763  
**Location Longitude:** -77.10652

**Violation/Evaluation Summary**

**Note:** NO RECORDS: As of Jun 2021, there are no Compliance Monitoring and Enforcement (violation) records associated with this facility (EPA ID).



Map Key	Number of Records	Direction	Distance (mi/ft)	Elev/Diff (ft)	Site	DB
---------	-------------------	-----------	------------------	----------------	------	----

**Handler Summary**

**Importer Activity:** No  
**Mixed Waste Generator:** No  
**Transporter Activity:** Yes  
**Transfer Facility:** No  
**Onsite Burner Exemption:** No  
**Furnace Exemption:** No  
**Underground Injection Activity:** No  
**Commercial TSD:** No  
**Used Oil Transporter:** No  
**Used Oil Transfer Facility:** No  
**Used Oil Processor:** No  
**Used Oil Refiner:** No  
**Used Oil Burner:** No  
**Used Oil Market Burner:** No  
**Used Oil Spec Marketer:** No

**Hazardous Waste Handler Details**

**Sequence No:** 1  
**Receive Date:** 19810224  
**Handler Name:** M & M TANK LINES OF VIRGINIA  
**Source Type:** Notification  
**Federal Waste Generator Code:** N  
**Generator Code Description:** Not a Generator, Verified

**Waste Code Details**

**Hazardous Waste Code:** D002  
**Waste Code Description:**

**Owner/Operator Details**

<b>Owner/Operator Ind:</b> Current Operator	<b>Street No:</b>
<b>Type:</b> Private	<b>Street 1:</b> OPERSTREET
<b>Name:</b> OPERNAME	<b>Street 2:</b>
<b>Date Became Current:</b>	<b>City:</b> OPERCITY
<b>Date Ended Current:</b>	<b>State:</b> AK
<b>Phone:</b> 215-555-1212	<b>Country:</b>
<b>Source Type:</b> Notification	<b>Zip Code:</b> 99999

<b>Owner/Operator Ind:</b> Current Owner	<b>Street No:</b>
<b>Type:</b> Private	<b>Street 1:</b> OWNERSTREET
<b>Name:</b> OBOYLE TANK LINES INC	<b>Street 2:</b>
<b>Date Became Current:</b>	<b>City:</b> OWNERCITY
<b>Date Ended Current:</b>	<b>State:</b> AK
<b>Phone:</b> 215-555-1212	<b>Country:</b>
<b>Source Type:</b> Notification	<b>Zip Code:</b> 99999

<a href="#">25</a>	3 of 3	ESE	0.14 / 744.66	332.19 / -55	FOUNDATION SCHOOL 5320 MARINELLI RD BETHESDA MD 20852	OCP
--------------------	--------	-----	---------------	--------------	-------------------------------------------------------------	-----

<b>Case No:</b> 94-0960MO	<b>Reg No:</b>
<b>Status:</b> CLOSED	<b>Release:</b>
<b>Date Open:</b> 9/27/1993	<b>Cleanup:</b>
<b>Date Closed:</b> 3/29/1994	<b>MIA:</b>
<b>Code:</b>	<b>County Desc:</b> MONTGOMERY
<b>Code Desc:</b>	

Map Key	Number of Records	Direction	Distance (mi/ft)	Elev/Diff (ft)	Site	DB
<a href="#">26</a>	1 of 2	ESE	0.14 / 763.92	331.35 / -56	PALLADIUM PROPERTIES 5330-5334 MARINELLI RD ROCKVILLE MD 20852	OCP

**Case No:** 11-0076MO  
**Status:** CLOSED  
**Date Open:** 8/4/2010  
**Date Closed:** 3/1/2011  
**Code:** B-9B  
**Code Desc:** Tank Closure - Commercial Heating Oil

**Reg No:** 636  
**Release:** YES  
**Cleanup:** YES  
**MIA:**  
**County Desc:** MONTGOMERY

<a href="#">26</a>	2 of 2	ESE	0.14 / 763.92	331.35 / -56	Palladium Properties / Former McCormick Paints, Paper USA 5330-5332 Marinelli Road Rockville MD 20852	UST
--------------------	--------	-----	---------------	--------------	-------------------------------------------------------------------------------------------------------------	-----

**Facility ID:** 636  
**Facility Desc (OCP):** Commercial  
**Owner ID (OCP):** 13964  
**Owner ID:** 13964  
**Form Date:** 8/18/2010  
**Other Facility (OCP):**  
**Form Name:** Evelyn Xeron  
**Form Title:** Property Manager  
**Location Name (OCP):** Palladium Properties / Former McCormick Paints, Paper USA  
**Location Address (OCP):** 5330-5332 Marinelli Road  
**Location City (OCP):** Rockville  
**Location County (OCP):** Montgomery  
**Location Zip (OCP):** 20852  
**Report Source:** USTs database; OCP Registered USTs database

**Oper First Name:** Evelyn  
**Oper Last Name:** Xeron  
**Location Phone:** (301) 770-9777  
**County:** Montgomery

#### OCP Registered USTs Tank Info

**Tank ID:** 3  
**Tank Status Desc:** Permanently Out Of Use  
**Closure Status Desc:** Tank removed from ground  
**Date Closed:** 8/4/2010  
**Tank Capacity:** 1000  
**Tank Mat Desc:** Asphalt Coated or Bare Steel

**Substance Desc:** Heating Oil  
**Date Installed:** 1/1/1981  
**Tank Mods Desc:** None  
**Compartment:** A

#### OCP Registered USTs Tank Info

**Tank ID:** 1  
**Tank Status Desc:** Permanently Out Of Use  
**Closure Status Desc:** Tank removed from ground  
**Date Closed:** 8/4/2010  
**Tank Capacity:** 1000  
**Tank Mat Desc:** Asphalt Coated or Bare Steel

**Substance Desc:** Heating Oil  
**Date Installed:** 1/1/1981  
**Tank Mods Desc:** None  
**Compartment:** A

#### OCP Registered USTs Tank Info

**Tank ID:** 2  
**Tank Status Desc:** Permanently Out Of Use  
**Closure Status Desc:** Tank removed from ground  
**Date Closed:** 8/4/2010  
**Tank Capacity:** 1000  
**Tank Mat Desc:** Asphalt Coated or Bare Steel

**Substance Desc:** Heating Oil  
**Date Installed:** 1/1/1981  
**Tank Mods Desc:** None  
**Compartment:** A

#### OCP Registered USTs Owner Info

**Phone:** (301) 922-1612  
**City:** Bethesda  
**Name:** Palladium Properties

**Zip:** 20814  
**State:** MD

Map Key	Number of Records	Direction	Distance (mi/ft)	Elev/Diff (ft)	Site	DB
---------	-------------------	-----------	------------------	----------------	------	----

Contact: Evelyn Xeron  
 Address: 5908 Lone Oak Drive

**USTs Tank Information**

<b>Tank ID:</b>	2	<b>Substance Desc:</b>	Heating Oil
<b>Tank Status Desc:</b>	Permanently Out Of Use	<b>Tbl Tk Compartment:</b>	FALSE
<b>Date Installed:</b>	1/1/1981	<b>Tbl Cmprt Cmprt:</b>	A
<b>Gallons:</b>	1000		
<b>Tank Mat Desc:</b>	Asphalt Coated or Bare Steel		
<b>Pipe Mat Desc:</b>	Bare or Galvanized Steel		

**USTs Tank Information**

<b>Tank ID:</b>	1	<b>Substance Desc:</b>	Heating Oil
<b>Tank Status Desc:</b>	Permanently Out Of Use	<b>Tbl Tk Compartment:</b>	FALSE
<b>Date Installed:</b>	1/1/1981	<b>Tbl Cmprt Cmprt:</b>	A
<b>Gallons:</b>	1000		
<b>Tank Mat Desc:</b>	Asphalt Coated or Bare Steel		
<b>Pipe Mat Desc:</b>	Bare or Galvanized Steel		

**USTs Tank Information**

<b>Tank ID:</b>	3	<b>Substance Desc:</b>	Heating Oil
<b>Tank Status Desc:</b>	Permanently Out Of Use	<b>Tbl Tk Compartment:</b>	FALSE
<b>Date Installed:</b>	1/1/1981	<b>Tbl Cmprt Cmprt:</b>	A
<b>Gallons:</b>	1000		
<b>Tank Mat Desc:</b>	Asphalt Coated or Bare Steel		
<b>Pipe Mat Desc:</b>	Bare or Galvanized Steel		

**USTs Tank Owner Information**

<b>Phone:</b>	(301) 922-1612	<b>Zip:</b>	20814
<b>City:</b>	Bethesda	<b>State:</b>	MD
<b>Name:</b>	Palladium Properties		
<b>Contact:</b>	Evelyn Xeron		
<b>Address:</b>	5908 Lone Oak Drive		

<a href="#">27</a>	1 of 2	<b>NNE</b>	<b>0.15 / 807.88</b>	<b>378.48 / -9</b>	<b>BARTLETT TREE EXPERT CO 12200 NEBEL ST ROCKVILLE MD 20852</b>	<b>OCP</b>
--------------------	--------	------------	----------------------	--------------------	--------------------------------------------------------------------------	------------

<b>Case No:</b>	02-1074MO1	<b>Reg No:</b>	3507
<b>Status:</b>	CLOSED	<b>Release:</b>	YES
<b>Date Open:</b>	2/25/2002	<b>Cleanup:</b>	YES
<b>Date Closed:</b>	4/24/2002	<b>MIA:</b>	
<b>Code:</b>	B-8	<b>County Desc:</b>	MONTGOMERY
<b>Code Desc:</b>	Tank Closure - Motor/Lube		

<a href="#">27</a>	2 of 2	<b>NNE</b>	<b>0.15 / 807.88</b>	<b>378.48 / -9</b>	<b>Bartlett Tree Experts 12200 Nebel Street Rockville MD 20852</b>	<b>UST</b>
--------------------	--------	------------	----------------------	--------------------	----------------------------------------------------------------------------	------------

<b>Facility ID:</b>	3507	<b>Oper First Name:</b>	Kevin
<b>Facility Desc (OCP):</b>	Contractor	<b>Oper Last Name:</b>	Carr
<b>Owner ID (OCP):</b>	8778	<b>Location Phone:</b>	(203) 323-1131
<b>Owner ID:</b>	8778	<b>County:</b>	Montgomery
<b>Form Date:</b>	2/25/2002		
<b>Other Facility (OCP):</b>			
<b>Form Name:</b>	Matthew P. Corneliussen		
<b>Form Title:</b>	Environ. Geo as Agent for Bartlett		
<b>Location Name (OCP):</b>	Bartlett Tree Experts		

Map Key	Number of Records	Direction	Distance (mi/ft)	Elev/Diff (ft)	Site	DB
---------	-------------------	-----------	------------------	----------------	------	----

**Location Address (OCP):** 12200 Nebel Street  
**Location City (OCP):** Rockville  
**Location County (OCP):** Montgomery  
**Location Zip (OCP):** 20852  
**Report Source:** USTs database; OCP Registered USTs database

**OCP Registered USTs Tank Info**

<b>Tank ID:</b>	1	<b>Substance Desc:</b>	Gasoline
<b>Tank Status Desc:</b>	Permanently Out of Use	<b>Date Installed:</b>	2/1/1990
<b>Closure Status Desc:</b>	Tank removed from ground	<b>Tank Mods Desc:</b>	None
<b>Date Closed:</b>	2/25/2002	<b>Compartment:</b>	A
<b>Tank Capacity:</b>	2000		
<b>Tank Mat Desc:</b>	Composite (Steel w/ FRP)		

**OCP Registered USTs Owner Info**

<b>Phone:</b>	(203) 323-1131	<b>Zip:</b>	06902
<b>City:</b>	Stamford	<b>State:</b>	CT
<b>Name:</b>	Bartlett Realty Company		
<b>Contact:</b>	Fred Tobin		
<b>Address:</b>	1290 E. Main St.		

**USTs Tank Information**

<b>Tank ID:</b>	1	<b>Substance Desc:</b>	Gasoline
<b>Tank Status Desc:</b>	Permanently Out of Use	<b>Tbl Tk Compartment:</b>	FALSE
<b>Date Installed:</b>	2/1/1990	<b>Tbl Cmprt Cmprt:</b>	A
<b>Gallons:</b>	2000		
<b>Tank Mat Desc:</b>	Composite (Steel w/ FRP)		
<b>Pipe Mat Desc:</b>	Fiberglass Reinforced Plastic		

**USTs Tank Owner Information**

<b>Phone:</b>	(203) 323-1131	<b>Zip:</b>	06902
<b>City:</b>	Stamford	<b>State:</b>	CT
<b>Name:</b>	Bartlett Realty Company		
<b>Contact:</b>	Fred Tobin		
<b>Address:</b>	1290 E. Main St.		

<a href="#">28</a>	1 of 4	NW	0.16 / 835.47	398.67 / 11	COMMERCIAL BUILDING 11921 ROCKVILLE PIKE ROCKVILLE MD 20852	OCP
--------------------	--------	----	---------------	-------------	-------------------------------------------------------------------	-----

<b>Case No:</b>	03-0755MO1	<b>Reg No:</b>	15131
<b>Status:</b>	CANCELLED	<b>Release:</b>	NO
<b>Date Open:</b>	12/5/2002	<b>Cleanup:</b>	
<b>Date Closed:</b>		<b>MIA:</b>	
<b>Code:</b>	B-2B	<b>County Desc:</b>	MONTGOMERY
<b>Code Desc:</b>	Test Failure - Commercial Heating Oil		

<a href="#">28</a>	2 of 4	NW	0.16 / 835.47	398.67 / 11	ONE MONTROSE METRO 11921 ROCKVILLE PIKE ROCKVILLE MD 20852	OCP
--------------------	--------	----	---------------	-------------	------------------------------------------------------------------	-----

<b>Case No:</b>	03-0800MO1	<b>Reg No:</b>	15131
<b>Status:</b>	CLOSED	<b>Release:</b>	NO
<b>Date Open:</b>	12/13/2002	<b>Cleanup:</b>	NO
<b>Date Closed:</b>	12/13/2002	<b>MIA:</b>	
<b>Code:</b>	B-9A	<b>County Desc:</b>	MONTGOMERY
<b>Code Desc:</b>	Tank Closure - Residential Heating Oil		

Map Key	Number of Records	Direction	Distance (mi/ft)	Elev/Diff (ft)	Site	DB
<a href="#">28</a>	3 of 4	NW	0.16 / 835.47	398.67 / 11	Montrose One 11921 Rockville Pike Rockville MD 20847	UST

**Facility ID:** 15131  
**Facility Desc (OCP):** Other  
**Owner ID (OCP):** 9700  
**Owner ID:** 9700  
**Form Date:** 7/22/2003  
**Other Facility (OCP):** Office  
**Form Name:** Bill Demont  
**Form Title:** Director of Engineering  
**Location Name (OCP):** Montrose One  
**Location Address (OCP):** 11921 Rockville Pike  
**Location City (OCP):** Rockville  
**Location County (OCP):** Montgomery  
**Location Zip (OCP):** 20847  
**Report Source:** USTs database; OCP Registered USTs database

**Oper First Name:**  
**Oper Last Name:**  
**Location Phone:** (301) 231-6045  
**County:** Montgomery

**OCP Registered USTs Tank Info**

**Tank ID:** 1  
**Tank Status Desc:** Permanently Out of Use  
**Closure Status Desc:** Tank removed from ground  
**Date Closed:** 12/13/2002  
**Tank Capacity:** 300  
**Tank Mat Desc:** Asphalt Coated or Bare Steel

**Substance Desc:** Diesel  
**Date Installed:** 1/1/1988  
**Tank Mods Desc:** None  
**Compartment:** A

**OCP Registered USTs Owner Info**

**Phone:** (301) 417-6175  
**City:** Gaithersburg  
**Name:** Marlen Associates L.P.  
**Contact:** Bill Demont  
**Address:** 702 Russell Ave., Suite 400

**Zip:** 20877  
**State:** MD

**USTs Tank Information**

**Tank ID:** 1  
**Tank Status Desc:** Permanently Out of Use  
**Date Installed:** 1/1/1988  
**Gallons:** 300  
**Tank Mat Desc:** Asphalt Coated or Bare Steel  
**Pipe Mat Desc:** Copper

**Substance Desc:** Diesel  
**Tbl Tk Compartment:** FALSE  
**Tbl Cmpprt Cmpprt:** A

**USTs Tank Owner Information**

**Phone:** (301) 417-6175  
**City:** Gaithersburg  
**Name:** Marlen Associates L.P.  
**Contact:** Bill Demont  
**Address:** 702 Russell Ave., Suite 400

**Zip:** 20877  
**State:** MD

<a href="#">28</a>	4 of 4	NW	0.16 / 835.47	398.67 / 11	MONTROSE METRO I 11921 ROCKVILLE PIKE ROCKVILLE MD 20852	OCP
--------------------	--------	----	---------------	-------------	----------------------------------------------------------------	-----

**Case No:** 17-0563MO  
**Status:** CLOSED  
**Date Open:** 4/6/2017  
**Date Closed:** 8/10/2017  
**Code:** A-3

**Reg No:** 15131  
**Release:** YES  
**Cleanup:** YES  
**MIA:** FALSE  
**County Desc:** MONTGOMERY



Map Key	Number of Records	Direction	Distance (mi/ft)	Elev/Diff (ft)	Site	DB
---------	-------------------	-----------	------------------	----------------	------	----

Code Desc: Transfer Accident - Motor/Lube Oil

<a href="#">29</a>	1 of 2	E	0.16 / 853.83	337.06 / -51	ACADEMY HEAT & AIR 11720 NEBEL ST ROCKVILLE MD 20852	OCP
--------------------	--------	---	---------------	--------------	------------------------------------------------------------	-----

Case No:	92-1970MO1	Reg No:	11719
Status:	CLOSED	Release:	
Date Open:	3/9/1992	Cleanup:	
Date Closed:	3/5/1993	MIA:	
Code:		County Desc:	MONTGOMERY
Code Desc:			

<a href="#">29</a>	2 of 2	E	0.16 / 853.83	337.06 / -51	Academy Hieghts & A/L 11720 Nebel Street Rockville MD 20852	UST
--------------------	--------	---	---------------	--------------	-------------------------------------------------------------------	-----

Facility ID:	11719	Oper First Name:	Bob
Facility Desc (OCP):	Not Listed	Oper Last Name:	Nibert
Owner ID (OCP):	7254	Location Phone:	(301) 770-3100
Owner ID:	7254	County:	Montgomery
Form Date:	5/2/1986		
Other Facility (OCP):			
Form Name:	Robert Lee Nibert		
Form Title:	Service Manager		
Location Name (OCP):	Academy Hieghts & A/L		
Location Address (OCP):	11720 Nebel Street		
Location City (OCP):	Rockville		
Location County (OCP):	Montgomery		
Location Zip (OCP):	20852		
Report Source:	USTs database; OCP Registered USTs database		

**OCP Registered USTs Tank Info**

Tank ID:	1	Substance Desc:	Gasoline
Tank Status Desc:	Permanently Out of Use	Date Installed:	1/1/1978
Closure Status Desc:	Tank removed from ground	Tank Mods Desc:	None
Date Closed:	3/24/1992	Compartment:	A
Tank Capacity:	4000		
Tank Mat Desc:	Unknown		

**OCP Registered USTs Owner Info**

Phone:	(301) 770-3100	Zip:	20852
City:	Rockville	State:	MD
Name:	Academy Heights & A/L		
Contact:	Robert Lee Nibert		
Address:	11720 Nebel Street		

**USTs Tank Information**

Tank ID:	1	Substance Desc:	Gasoline
Tank Status Desc:	Permanently Out of Use	Tbl Tk Compartment:	FALSE
Date Installed:	1/1/1978	Tbl Cmpprt Cmpprt:	A
Gallons:	4000		
Tank Mat Desc:	Unknown		
Pipe Mat Desc:	Unknown		

**USTs Tank Owner Information**

Phone:	(301) 770-3100	Zip:	20852
--------	----------------	------	-------

Map Key	Number of Records	Direction	Distance (mi/ft)	Elev/Diff (ft)	Site	DB
City:	Rockville			State:	MD	
Name:		Academy Heights & A/L				
Contact:		Robert Lee Nibert				
Address:		11720 Nebel Street				

[30](#) 1 of 1 **NNW** 0.16 / 867.56 397.90 / 10 **HDR BODY SHOP INC** **11909 MAPLE AVE** **ROCKVILLE MD 20852** **RCRA VSQG**

EPA Handler ID: MDD096357066  
 Gen Status Universe: VSG  
 Contact Name: ISIS RAMIREZ  
 Contact Address: 11909 MAPLE AVE , , ROCKVILLE , MD, 20852 , US  
 Contact Phone No and Ext: 301-230-5641  
 Contact Email:  
 Contact Country: US  
 County Name: MONTGOMERY  
 EPA Region: 03  
 Land Type: Private  
 Receive Date: 20110818  
 Location Latitude: 39.05199  
 Location Longitude: -77.113042

**Violation/Evaluation Summary**

**Note:** NO RECORDS: As of Jun 2021, there are no Compliance Monitoring and Enforcement (violation) records associated with this facility (EPA ID).

**Handler Summary**

Importer Activity: No  
 Mixed Waste Generator: No  
 Transporter Activity: No  
 Transfer Facility: No  
 Onsite Burner Exemption: No  
 Furnace Exemption: No  
 Underground Injection Activity: No  
 Commercial TSD: No  
 Used Oil Transporter: No  
 Used Oil Transfer Facility: No  
 Used Oil Processor: No  
 Used Oil Refiner: No  
 Used Oil Burner: No  
 Used Oil Market Burner: No  
 Used Oil Spec Marketer: No

**Hazardous Waste Handler Details**

Sequence No: 1  
 Receive Date: 19870107  
 Handler Name: INTERNATIONAL MOTORS INC  
 Federal Waste Generator Code: 2  
 Generator Code Description: Small Quantity Generator  
 Source Type: Notification

**Waste Code Details**

Hazardous Waste Code: D000  
 Waste Code Description:  
 Hazardous Waste Code: D001  
 Waste Code Description:

Map Key	Number of Records	Direction	Distance (mi/ft)	Elev/Diff (ft)	Site	DB
<b>Hazardous Waste Code:</b>		F003				
<b>Waste Code Description:</b>						
<b>Hazardous Waste Code:</b>		F005				
<b>Waste Code Description:</b>						

**Hazardous Waste Handler Details**

**Sequence No:** 2  
**Receive Date:** 20110818  
**Handler Name:** HDR BODY SHOP INC  
**Federal Waste Generator Code:** 3  
**Generator Code Description:** Very Small Quantity Generator  
**Source Type:** Notification

**Waste Code Details**

**Hazardous Waste Code:** D001  
**Waste Code Description:**

**Hazardous Waste Code:** D007  
**Waste Code Description:**

**Hazardous Waste Code:** F003  
**Waste Code Description:**

**Owner/Operator Details**

**Owner/Operator Ind:** Current Operator  
**Type:** Private  
**Name:** OPERNAME  
**Date Became Current:**  
**Date Ended Current:**  
**Phone:** 215-555-1212  
**Source Type:** Notification

**Street No:**  
**Street 1:** OPERSTREET  
**Street 2:**  
**City:** OPERCITY  
**State:** AK  
**Country:**  
**Zip Code:** 99999

**Owner/Operator Ind:** Current Operator  
**Type:** Private  
**Name:** JAMES XERON  
**Date Became Current:** 20000101  
**Date Ended Current:**  
**Phone:**  
**Source Type:** Notification

**Street No:**  
**Street 1:** 13914 MARRIANNA DR  
**Street 2:**  
**City:** ROCKVILLE  
**State:** MD  
**Country:** US  
**Zip Code:** 20853

**Owner/Operator Ind:** Current Owner  
**Type:** Private  
**Name:** XERON, JIMMY  
**Date Became Current:**  
**Date Ended Current:**  
**Phone:** 215-555-1212  
**Source Type:** Notification

**Street No:**  
**Street 1:** OWNERSTREET  
**Street 2:**  
**City:** OWNERCITY  
**State:** AK  
**Country:**  
**Zip Code:** 99999

**Owner/Operator Ind:** Current Owner  
**Type:** Private  
**Name:** HDR BODY SHOP INC  
**Date Became Current:** 20110819  
**Date Ended Current:**  
**Phone:**  
**Source Type:** Notification

**Street No:**  
**Street 1:** 11909 MAPLE AVE  
**Street 2:**  
**City:** ROCKVILLE  
**State:** MD  
**Country:** US  
**Zip Code:** 20852

**Historical Handler Details**

**Receive Dt:** 19870107  
**Generator Code Description:** Small Quantity Generator

Map Key	Number of Records	Direction	Distance (mi/ft)	Elev/Diff (ft)	Site	DB
---------	-------------------	-----------	------------------	----------------	------	----

Handler Name: INTERNATIONAL MOTORS INC

<a href="#">31</a>	1 of 1	S	0.17 / 889.64	395.55 / 8	STAPLES THE OFFICE SUPERSTORE EATS, INC #0026 11503 ROCKVILLE PIKE, STE B ROCKVILLE MD 20852	RCRA VSQG
--------------------	--------	---	---------------	------------	-------------------------------------------------------------------------------------------------------	-----------

**EPA Handler ID:** MDR000526409  
**Gen Status Universe:** VSG  
**Contact Name:** KEITH BARROWS  
**Contact Address:** 500 STAPLES DR , , FRAMINGHAM , MA, 01702 , US  
**Contact Phone No and Ext:** 508-253-1498  
**Contact Email:** KEITH.BARROWS@STAPLES.COM  
**Contact Country:** US  
**County Name:** MONTGOMERY  
**EPA Region:** 03  
**Land Type:** Private  
**Receive Date:** 20131119  
**Location Latitude:** 39.045239  
**Location Longitude:** -77.111843

**Violation/Evaluation Summary**

**Note:** NO RECORDS: As of Jun 2021, there are no Compliance Monitoring and Enforcement (violation) records associated with this facility (EPA ID).

**Handler Summary**

**Importer Activity:** No  
**Mixed Waste Generator:** No  
**Transporter Activity:** No  
**Transfer Facility:** No  
**Onsite Burner Exemption:** No  
**Furnace Exemption:** No  
**Underground Injection Activity:** No  
**Commercial TSD:** No  
**Used Oil Transporter:** No  
**Used Oil Transfer Facility:** No  
**Used Oil Processor:** No  
**Used Oil Refiner:** No  
**Used Oil Burner:** No  
**Used Oil Market Burner:** No  
**Used Oil Spec Marketer:** No

**Hazardous Waste Handler Details**

**Sequence No:** 2  
**Receive Date:** 20131119  
**Handler Name:** STAPLES THE OFFICE SUPERSTORE EATS, INC #0026  
**Federal Waste Generator Code:** 3  
**Generator Code Description:** Very Small Quantity Generator  
**Source Type:** Notification

**Waste Code Details**

**Hazardous Waste Code:** D001  
**Waste Code Description:**  
  
**Hazardous Waste Code:** D002  
**Waste Code Description:**  
  
**Hazardous Waste Code:** D008  
**Waste Code Description:**

Map Key	Number of Records	Direction	Distance (mi/ft)	Elev/Diff (ft)	Site	DB
---------	-------------------	-----------	------------------	----------------	------	----

Hazardous Waste Code: D009  
Waste Code Description:

**Owner/Operator Details**

**Owner/Operator Ind:** Current Operator **Street No:**  
**Type:** Private **Street 1:** 500 STAPLES DR  
**Name:** STAPLES THE OFFICE SUPERSTOE EAST, INC **Street 2:**  
**Date Became Current:** 19961028 **City:** FRAMINGHAM  
**Date Ended Current:** **State:** MA  
**Phone:** **Country:** US  
**Source Type:** Notification **Zip Code:** 01702

**Owner/Operator Ind:** Current Owner **Street No:**  
**Type:** Private **Street 1:** 8 CAMPUS DR, 4T  
**Name:** 135TH ST PLAINFIELD RETAIL DEVELOPMENT I **Street 2:**  
**Date Became Current:** 19960101 **City:** PARSIPPANY  
**Date Ended Current:** **State:** NJ  
**Phone:** **Country:** US  
**Source Type:** Notification **Zip Code:** 07054

<a href="#">32</a>	1 of 1	E	0.17 / 909.30	327.29 / -60	DECATUR PRESS INC 5301 MARINELLI RD ROCKVILLE MD 20852	RCRA SQG
--------------------	--------	---	---------------	--------------	--------------------------------------------------------------	----------

**EPA Handler ID:** MDD003248325  
**Gen Status Universe:** Small Quantity Generator  
**Contact Name:** ENVIRONMENTAL COORDINATOR  
**Contact Address:** 5301 MARINELLI RD , , ROCKVILLE , MD, 20852 , US  
**Contact Phone No and Ext:** 215-555-1212  
**Contact Email:**  
**Contact Country:** US  
**County Name:** MONTGOMERY  
**EPA Region:** 03  
**Land Type:** Private  
**Receive Date:** 19800814  
**Location Latitude:** 39.048093  
**Location Longitude:** -77.106137

**Violation/Evaluation Summary**

**Note:** NO VIOLATIONS: All of the compliance records associated with this facility (EPA ID) indicate NO VIOLATIONS; Compliance Monitoring and Enforcement table dated Jun, 2021.

**Evaluation Details**

**Evaluation Start Date:** 19900326  
**Evaluation Type Description:** COMPLIANCE EVALUATION INSPECTION ON-SITE  
**Violation Short Description:**  
**Return to Compliance Date:**  
**Evaluation Agency:** State

**Handler Summary**

**Importer Activity:** No  
**Mixed Waste Generator:** No  
**Transporter Activity:** No  
**Transfer Facility:** No  
**Onsite Burner Exemption:** No  
**Furnace Exemption:** No  
**Underground Injection Activity:** No



Map Key	Number of Records	Direction	Distance (mi/ft)	Elev/Diff (ft)	Site	DB
Commercial TSD:		No				
Used Oil Transporter:		No				
Used Oil Transfer Facility:		No				
Used Oil Processor:		No				
Used Oil Refiner:		No				
Used Oil Burner:		No				
Used Oil Market Burner:		No				
Used Oil Spec Marketer:		No				

**Hazardous Waste Handler Details**

Sequence No: 1  
 Receive Date: 19800814  
 Handler Name: DECATUR PRESS INC  
 Federal Waste Generator Code: 2  
 Generator Code Description: Small Quantity Generator  
 Source Type: Notification

**Owner/Operator Details**

Owner/Operator Ind:	Current Owner	Street No:	
Type:	Private	Street 1:	OWNERSTREET
Name:	OWNERNAME	Street 2:	
Date Became Current:		City:	OWNERCITY
Date Ended Current:		State:	AK
Phone:	215-555-1212	Country:	
Source Type:	Notification	Zip Code:	99999

Owner/Operator Ind:	Current Operator	Street No:	
Type:	Private	Street 1:	OPERSTREET
Name:	OPERNAME	Street 2:	
Date Became Current:		City:	OPERCITY
Date Ended Current:		State:	AK
Phone:	215-555-1212	Country:	
Source Type:	Notification	Zip Code:	99999

<a href="#">33</a>	1 of 1	W	0.17 / 916.05	382.47 / -5	Pike & Rose - Tesla Destination 11830 Grand Park Ave North Bethesda MD 20852	ALT FUELS
--------------------	--------	---	------------------	----------------	------------------------------------------------------------------------------------	-----------

ID:	169026	CNG Dispenser No:	
Federal Agency ID:		CNG Fill Type Code:	
Federal Agency:		CNG Site Renew Src:	
Fed Agency Name:		CNG PSI:	
Status:	Open: The station is open.	CNG Storage Cap:	
Facility Type:		CNG Tot Compr Cap:	
Fuel Type Code:	ELEC: Electric	CNG Vehicle Class:	
Owner Type Desc:	Privately owned	LPG Nozzle Types:	
Expected Date:		LNG Site Renew Src:	
Dt Last Confirmed:	2020-11-03	LNG Vehicle Class:	
Open Date:	2020-11-03	Hydrogen is Retail:	
Updated at:	2021-03-11 23:22:17 UTC	Hydrogen Pressures:	
BD Blends:		Hydrogen Standards:	
NG PSI:		Station Phone:	877-798-3752 877-798-3752
NG Fill Type Code:		Latitude:	39.049854
NG Fill Type Desc:		Longitude:	-77.117407
NG Vehicle Class:			
NG Vehicle Class Desc:			
E85 Blender Pump:			
E85 Blender Pump Desc:			
E85 Other Ethanol Blends:			
EV Pricing:	Free		
EV Pricing French:			
EV on Site Renewable Source:			
LPG Primary:			
LPG Primary Desc:			

Map Key	Number of Records	Direction	Distance (mi/ft)	Elev/Diff (ft)	Site	DB
---------	-------------------	-----------	------------------	----------------	------	----

Intersection Directions:  
 Geocode Status Desc: Address level accuracy.  
 Hydrogen Status Link:

<a href="#">34</a>	1 of 4	W	0.18 / 940.92	380.19 / -7	VOB AUTO SALES 11605 OLD GEORGETOWN RD ROCKVILLE MD 20852	RCRA SQG
--------------------	--------	---	---------------	-------------	-----------------------------------------------------------------	----------

EPA Handler ID: MDR000005983  
 Gen Status Universe: Small Quantity Generator  
 Contact Name: HOWARD S PASSMAN  
 Contact Address: 11605 , OLD GEORGETOWN RD , , ROCKVILLE , MD, 20852 , US  
 Contact Phone No and Ext: 301-770-6100  
 Contact Email: HOWARDP@VOBAUTOSALES.COM  
 Contact Country: US  
 County Name: MONTGOMERY  
 EPA Region: 03  
 Land Type: Private  
 Receive Date: 20080325  
 Location Latitude: 39.0326  
 Location Longitude: -77.125758

**Violation/Evaluation Summary**

Note: NO RECORDS: As of Jun 2021, there are no Compliance Monitoring and Enforcement (violation) records associated with this facility (EPA ID).

**Handler Summary**

Importer Activity: No  
 Mixed Waste Generator: No  
 Transporter Activity: No  
 Transfer Facility: No  
 Onsite Burner Exemption: No  
 Furnace Exemption: No  
 Underground Injection Activity: No  
 Commercial TSD: No  
 Used Oil Transporter: No  
 Used Oil Transfer Facility: No  
 Used Oil Processor: No  
 Used Oil Refiner: No  
 Used Oil Burner: No  
 Used Oil Market Burner: No  
 Used Oil Spec Marketer: No

**Hazardous Waste Handler Details**

Sequence No: 1  
 Receive Date: 19951011  
 Handler Name: VOB AUTO SALES  
 Federal Waste Generator Code: 2  
 Generator Code Description: Small Quantity Generator  
 Source Type: Notification

**Waste Code Details**

Hazardous Waste Code: D001  
 Waste Code Description:  
 Hazardous Waste Code: D006  
 Waste Code Description:

Map Key	Number of Records	Direction	Distance (mi/ft)	Elev/Diff (ft)	Site	DB
---------	-------------------	-----------	------------------	----------------	------	----

Hazardous Waste Code: D008  
Waste Code Description:

Hazardous Waste Code: D039  
Waste Code Description:

**Hazardous Waste Handler Details**

Sequence No: 2  
Receive Date: 20080325  
Handler Name: VOB AUTO SALES  
Federal Waste Generator Code: 2  
Generator Code Description: Small Quantity Generator  
Source Type: Notification

**Waste Code Details**

Hazardous Waste Code: D001  
Waste Code Description:

Hazardous Waste Code: D006  
Waste Code Description:

Hazardous Waste Code: D008  
Waste Code Description:

Hazardous Waste Code: D039  
Waste Code Description:

**Owner/Operator Details**

Owner/Operator Ind:	Current Owner	Street No:	11605
Type:	Private	Street 1:	OLD GEORGETOWN RD
Name:	RICHARD A RANKIN	Street 2:	
Date Became Current:	19680101	City:	ROCKVILLE
Date Ended Current:		State:	MD
Phone:		Country:	US
Source Type:	Notification	Zip Code:	20852

Owner/Operator Ind:	Current Operator	Street No:	11605
Type:	Private	Street 1:	OLD GEORGETOWN RD
Name:	RICHARD A RANKIN	Street 2:	
Date Became Current:	19680101	City:	ROCKVILLE
Date Ended Current:		State:	MD
Phone:		Country:	US
Source Type:	Notification	Zip Code:	20852

Owner/Operator Ind:	Current Owner	Street No:	
Type:	Private	Street 1:	11605 OLD GEORGETOWN RD
Name:	S & R INC T/A VOB AUTO SALES	Street 2:	
Date Became Current:		City:	ROCKVILLE
Date Ended Current:		State:	MD
Phone:	301-770-6100	Country:	US
Source Type:	Notification	Zip Code:	20852

**Historical Handler Details**

Receive Dt: 19951011  
Generator Code Description: Small Quantity Generator  
Handler Name: VOB AUTO SALES

34	2 of 4	W	0.18 / 940.92	380.19 / -7	VOB AUTO SALES 11605 OLD GEORGETOWN RD	OCP
----	--------	---	---------------	-------------	-------------------------------------------	-----

Map Key	Number of Records	Direction	Distance (mi/ft)	Elev/Diff (ft)	Site	DB
---------	-------------------	-----------	------------------	----------------	------	----

**ROCKVILLE MD 20852**

<b>Case No:</b>	90-0943MO1	<b>Reg No:</b>	3203
<b>Status:</b>	CLOSED	<b>Release:</b>	YES
<b>Date Open:</b>	11/14/1989	<b>Cleanup:</b>	YES
<b>Date Closed:</b>	11/9/2007	<b>MIA:</b>	
<b>Code:</b>	B-8	<b>County Desc:</b>	MONTGOMERY
<b>Code Desc:</b>	Tank Closure - Motor/Lube		

<a href="#">34</a>	3 of 4	W	0.18 / 940.92	380.19 / -7	<b>VOB NISSAN 11605 OLD GEORGETOWN RD ROCKVILLE MD 20852</b>	OCP
--------------------	--------	---	---------------	-------------	----------------------------------------------------------------------	-----

<b>Case No:</b>	08-0375MO	<b>Reg No:</b>	3203
<b>Status:</b>	CLOSED	<b>Release:</b>	YES
<b>Date Open:</b>	12/11/2007	<b>Cleanup:</b>	
<b>Date Closed:</b>	6/12/2015	<b>MIA:</b>	
<b>Code:</b>	B-3	<b>County Desc:</b>	MONTGOMERY
<b>Code Desc:</b>	Well/GW Contamination - Motor/Lube Oil		

<a href="#">34</a>	4 of 4	W	0.18 / 940.92	380.19 / -7	<b>VOB Auto Sales 11605 Old Georgetown Road Rockville MD 20852</b>	UST
--------------------	--------	---	---------------	-------------	----------------------------------------------------------------------------	-----

<b>Facility ID:</b>	3203	<b>Oper First Name:</b>	Ricky
<b>Facility Desc (OCP):</b>	Auto Dealership	<b>Oper Last Name:</b>	Hahn
<b>Owner ID (OCP):</b>	2072	<b>Location Phone:</b>	(301) 770-6100
<b>Owner ID:</b>	2072	<b>County:</b>	Montgomery
<b>Form Date:</b>	12/12/2013		
<b>Other Facility (OCP):</b>			
<b>Form Name:</b>	Andrew Cignatta		
<b>Form Title:</b>	Owner's Rep		
<b>Location Name (OCP):</b>	VOB Auto Sales		
<b>Location Address (OCP):</b>	11605 Old Georgetown Road		
<b>Location City (OCP):</b>	Rockville		
<b>Location County (OCP):</b>	Montgomery		
<b>Location Zip (OCP):</b>	20852		
<b>Report Source:</b>	USTs database; OCP Registered USTs database		

**OCP Registered USTs Tank Info**

<b>Tank ID:</b>	4	<b>Substance Desc:</b>	Gasoline
<b>Tank Status Desc:</b>	Permanently Out Of Use	<b>Date Installed:</b>	1/1/1973
<b>Closure Status Desc:</b>	Tank removed from ground	<b>Tank Mods Desc:</b>	None
<b>Date Closed:</b>	11/15/1989	<b>Compartment:</b>	A
<b>Tank Capacity:</b>	2000		
<b>Tank Mat Desc:</b>	Asphalt Coated or Bare Steel		

**OCP Registered USTs Tank Info**

<b>Tank ID:</b>	2	<b>Substance Desc:</b>	Gasohol
<b>Tank Status Desc:</b>	Permanently Out Of Use	<b>Date Installed:</b>	11/1/1989
<b>Closure Status Desc:</b>	Tank removed from ground	<b>Tank Mods Desc:</b>	None
<b>Date Closed:</b>	12/12/2013	<b>Compartment:</b>	A
<b>Tank Capacity:</b>	2000		
<b>Tank Mat Desc:</b>	Cathodically Protected Steel (Coating w/CP - Galvanic)		

**OCP Registered USTs Tank Info**

<b>Tank ID:</b>	6	<b>Substance Desc:</b>	Used Oil
<b>Tank Status Desc:</b>	Permanently Out Of Use	<b>Date Installed:</b>	1/1/1973

Map Key	Number of Records	Direction	Distance (mi/ft)	Elev/Diff (ft)	Site	DB
---------	-------------------	-----------	------------------	----------------	------	----

<b>Closure Status Desc:</b>	Tank closed in place	<b>Tank Mods Desc:</b>	None
<b>Date Closed:</b>	11/1/1989	<b>Compartment:</b>	A
<b>Tank Capacity:</b>	1000		
<b>Tank Mat Desc:</b>	Asphalt Coated or Bare Steel		

**OCP Registered USTs Tank Info**

<b>Tank ID:</b>	5	<b>Substance Desc:</b>	Gasoline
<b>Tank Status Desc:</b>	Permanently Out Of Use	<b>Date Installed:</b>	1/1/1973
<b>Closure Status Desc:</b>	Tank removed from ground	<b>Tank Mods Desc:</b>	None
<b>Date Closed:</b>	8/1/1989	<b>Compartment:</b>	A
<b>Tank Capacity:</b>	2000		
<b>Tank Mat Desc:</b>	Asphalt Coated or Bare Steel		

**OCP Registered USTs Tank Info**

<b>Tank ID:</b>	1	<b>Substance Desc:</b>	Gasohol
<b>Tank Status Desc:</b>	Permanently Out Of Use	<b>Date Installed:</b>	11/1/1989
<b>Closure Status Desc:</b>	Tank removed from ground	<b>Tank Mods Desc:</b>	None
<b>Date Closed:</b>	12/12/2013	<b>Compartment:</b>	A
<b>Tank Capacity:</b>	2000		
<b>Tank Mat Desc:</b>	Cathodically Protected Steel (Coating w/CP - Galvanic)		

**OCP Registered USTs Tank Info**

<b>Tank ID:</b>	3	<b>Substance Desc:</b>	Used Oil
<b>Tank Status Desc:</b>	Permanently Out Of Use	<b>Date Installed:</b>	11/1/1989
<b>Closure Status Desc:</b>	Tank removed from ground	<b>Tank Mods Desc:</b>	None
<b>Date Closed:</b>	12/12/2013	<b>Compartment:</b>	A
<b>Tank Capacity:</b>	2000		
<b>Tank Mat Desc:</b>	Cathodically Protected Steel (CP Steel - Impressed Current)		

**OCP Registered USTs Owner Info**

<b>Phone:</b>	(301) 770-6100	<b>Zip:</b>	20852
<b>City:</b>	Rockville	<b>State:</b>	MD
<b>Name:</b>	VOB Auto Sales		
<b>Contact:</b>	Edward TenHoeve		
<b>Address:</b>	11605 Old Georgetown Road		

**USTs Tank Information**

<b>Tank ID:</b>	1	<b>Substance Desc:</b>	Gasohol
<b>Tank Status Desc:</b>	Permanently Out Of Use	<b>Tbl Tk Compartment:</b>	FALSE
<b>Date Installed:</b>	11/1/1989	<b>Tbl Cmprt Cmprt:</b>	A
<b>Gallons:</b>	2000		
<b>Tank Mat Desc:</b>	Cathodically Protected Steel (Coating w/CP - Galvanic)		
<b>Pipe Mat Desc:</b>	Fiberglass Reinforced Plastic		

**USTs Tank Information**

<b>Tank ID:</b>	2	<b>Substance Desc:</b>	Gasohol
<b>Tank Status Desc:</b>	Permanently Out Of Use	<b>Tbl Tk Compartment:</b>	FALSE
<b>Date Installed:</b>	11/1/1989	<b>Tbl Cmprt Cmprt:</b>	A
<b>Gallons:</b>	2000		
<b>Tank Mat Desc:</b>	Cathodically Protected Steel (Coating w/CP - Galvanic)		
<b>Pipe Mat Desc:</b>	Fiberglass Reinforced Plastic		

**USTs Tank Information**

<b>Tank ID:</b>	3	<b>Substance Desc:</b>	Used Oil
-----------------	---	------------------------	----------



Map Key	Number of Records	Direction	Distance (mi/ft)	Elev/Diff (ft)	Site	DB
---------	-------------------	-----------	------------------	----------------	------	----

<b>Tank Status Desc:</b>	Permanently Out Of Use				<b>Tbl Tk Compartment:</b>	FALSE
<b>Date Installed:</b>	11/1/1989				<b>Tbl Cmprt Cmprt:</b>	A
<b>Gallons:</b>	2000					
<b>Tank Mat Desc:</b>	Cathodically Protected Steel (CP Steel - Impressed Current)					
<b>Pipe Mat Desc:</b>	Cathodically Protected Steel (Impressed Current)					

**USTs Tank Information**

<b>Tank ID:</b>	6				<b>Substance Desc:</b>	Used Oil
<b>Tank Status Desc:</b>	Permanently Out Of Use				<b>Tbl Tk Compartment:</b>	FALSE
<b>Date Installed:</b>	1/1/1973				<b>Tbl Cmprt Cmprt:</b>	A
<b>Gallons:</b>	1000					
<b>Tank Mat Desc:</b>	Asphalt Coated or Bare Steel					
<b>Pipe Mat Desc:</b>	Bare or Galvanized Steel					

**USTs Tank Information**

<b>Tank ID:</b>	4				<b>Substance Desc:</b>	Gasoline
<b>Tank Status Desc:</b>	Permanently Out Of Use				<b>Tbl Tk Compartment:</b>	FALSE
<b>Date Installed:</b>	1/1/1973				<b>Tbl Cmprt Cmprt:</b>	A
<b>Gallons:</b>	2000					
<b>Tank Mat Desc:</b>	Asphalt Coated or Bare Steel					
<b>Pipe Mat Desc:</b>	Bare or Galvanized Steel					

**USTs Tank Information**

<b>Tank ID:</b>	5				<b>Substance Desc:</b>	Gasoline
<b>Tank Status Desc:</b>	Permanently Out Of Use				<b>Tbl Tk Compartment:</b>	FALSE
<b>Date Installed:</b>	1/1/1973				<b>Tbl Cmprt Cmprt:</b>	A
<b>Gallons:</b>	2000					
<b>Tank Mat Desc:</b>	Asphalt Coated or Bare Steel					
<b>Pipe Mat Desc:</b>	Bare or Galvanized Steel					

**USTs Tank Owner Information**

<b>Phone:</b>	(301) 770-6100	<b>Zip:</b>	20852
<b>City:</b>	Rockville	<b>State:</b>	MD
<b>Name:</b>	VOB Auto Sales		
<b>Contact:</b>	Edward TenHoeve		
<b>Address:</b>	11605 Old Georgetown Road		

<a href="#">35</a>	1 of 2	<b>SSE</b>	<b>0.19 / 985.45</b>	<b>362.60 / -25</b>	<b>JIFFY LUBE STORE NO 1272 5535 NICHOLSON LN ROCKVILLE MD 20852-3133</b>	<b>RCRA VSQG</b>
--------------------	--------	------------	----------------------	---------------------	-----------------------------------------------------------------------------------	------------------

<b>EPA Handler ID:</b>	MDD985382464
<b>Gen Status Universe:</b>	VSG
<b>Contact Name:</b>	SAMUEL PEARSON
<b>Contact Address:</b>	3325 HONEY RUN DR , , YORK , PA, 17404 , US
<b>Contact Phone No and Ext:</b>	410-771-9544
<b>Contact Email:</b>	
<b>Contact Country:</b>	US
<b>County Name:</b>	MONTGOMERY
<b>EPA Region:</b>	03
<b>Land Type:</b>	Private
<b>Receive Date:</b>	19901227
<b>Location Latitude:</b>	39.044844
<b>Location Longitude:</b>	-77.109556

**Violation/Evaluation Summary**

**Note:** NO RECORDS: As of Jun 2021, there are no Compliance Monitoring and Enforcement (violation) records

Map Key	Number of Records	Direction	Distance (mi/ft)	Elev/Diff (ft)	Site	DB
---------	-------------------	-----------	------------------	----------------	------	----

associated with this facility (EPA ID).

**Handler Summary**

**Importer Activity:** No  
**Mixed Waste Generator:** No  
**Transporter Activity:** No  
**Transfer Facility:** No  
**Onsite Burner Exemption:** No  
**Furnace Exemption:** No  
**Underground Injection Activity:** No  
**Commercial TSD:** No  
**Used Oil Transporter:** No  
**Used Oil Transfer Facility:** No  
**Used Oil Processor:** No  
**Used Oil Refiner:** No  
**Used Oil Burner:** No  
**Used Oil Market Burner:** No  
**Used Oil Spec Marketer:** No

**Hazardous Waste Handler Details**

**Sequence No:** 1  
**Receive Date:** 19901227  
**Handler Name:** JIFFY LUBE STORE NO 1272  
**Federal Waste Generator Code:** 3  
**Generator Code Description:** Very Small Quantity Generator  
**Source Type:** Notification

**Waste Code Details**

**Hazardous Waste Code:** D000  
**Waste Code Description:**  
  
**Hazardous Waste Code:** D001  
**Waste Code Description:**  
  
**Hazardous Waste Code:** D008  
**Waste Code Description:**  
  
**Hazardous Waste Code:** D018  
**Waste Code Description:**  
  
**Hazardous Waste Code:** D039  
**Waste Code Description:**

**Owner/Operator Details**

**Owner/Operator Ind:** Current Owner  
**Type:** Private  
**Name:** JIFFY LUBE INTL INC  
**Date Became Current:**  
**Date Ended Current:**  
**Phone:** 713-546-4000  
**Source Type:** Notification

**Street No:**  
**Street 1:** P O BOX 2967  
**Street 2:**  
**City:** HOUSTON  
**State:** TX  
**Country:** US  
**Zip Code:** 77252-2967

**Owner/Operator Ind:** Current Operator  
**Type:** Private  
**Name:** OPERNAME  
**Date Became Current:**  
**Date Ended Current:**  
**Phone:** 215-555-1212  
**Source Type:** Notification

**Street No:**  
**Street 1:** OPERSTREET  
**Street 2:**  
**City:** OPERCITY  
**State:** AK  
**Country:** US  
**Zip Code:** 99999

Map Key	Number of Records	Direction	Distance (mi/ft)	Elev/Diff (ft)	Site	DB
<a href="#">35</a>	2 of 2	SSE	0.19 / 985.45	362.60 / -25	Jiffy Lube #1272 5535 Nicholson Ln Rockville MD 20852	AST

AI ID: 5971  
Physical Addr Line 3:  
County: Montgomery

**Detail Info**

**Tank ID:** 8  
**Product:** Used Oil  
**Permit No:** 2019-OPT-6762  
**Permit Type:** Oil Operations  
**Permit Status:** Active  
**Owner Addr Line 1:** 13300 Minnieville Rd  
**Owner Addr Line 2:**  
**Owner Muni:** Woodbridge  
**Owner State:** VA  
**Owner Zip:** 22192  
**Owner Phone:** 703-491-1108  
**Owner Name:** STC Management, LLC  
**Product Description:** 1,000-gallon used oil

**Capacity:** 1000  
**Effective Start Date:** 9/19/2018  
**Effective End Date:** 9/19/2023  
**Contact Addr Line 1:** 13300 Minnieville Rd  
**Contact Addr Line 2:**  
**Contact Muni:** Woodbridge  
**Contact State:** VA  
**Contact Zip:** 22192  
**Contact Phone:** 703-491-1108  
**Contact Name:** Chris Burns

**Tank ID:** 1  
**Product:** Motor Oil  
**Permit No:** 2014-OPT-6762  
**Permit Type:** Oil Operations  
**Permit Status:** History  
**Owner Addr Line 1:** 13300 Minnieville Rd  
**Owner Addr Line 2:**  
**Owner Muni:** Woodbridge  
**Owner State:** VA  
**Owner Zip:** 22192  
**Owner Phone:** 703-491-1108  
**Owner Name:** STC Management, LLC  
**Product Description:** 1,000-gallon motor oil

**Capacity:** 1000  
**Effective Start Date:** 7/1/2013  
**Effective End Date:** 7/2/2018  
**Contact Addr Line 1:** 13300 Minnieville Rd  
**Contact Addr Line 2:** STC Management, LLC  
**Contact Muni:** Woodbridge  
**Contact State:** VA  
**Contact Zip:** 22192  
**Contact Phone:** 703-491-1108  
**Contact Name:** Chris Burns

**Tank ID:** 5  
**Product:** Transmission Oil  
**Permit No:** 2019-OPT-6762  
**Permit Type:** Oil Operations  
**Permit Status:** Active  
**Owner Addr Line 1:** 13300 Minnieville Rd  
**Owner Addr Line 2:**  
**Owner Muni:** Woodbridge  
**Owner State:** VA  
**Owner Zip:** 22192  
**Owner Phone:** 703-491-1108  
**Owner Name:** STC Management, LLC  
**Product Description:** 275-gallon transmission fluid

**Capacity:** 275  
**Effective Start Date:** 9/19/2018  
**Effective End Date:** 9/19/2023  
**Contact Addr Line 1:** 13300 Minnieville Rd  
**Contact Addr Line 2:**  
**Contact Muni:** Woodbridge  
**Contact State:** VA  
**Contact Zip:** 22192  
**Contact Phone:** 703-491-1108  
**Contact Name:** Chris Burns

**Tank ID:** 7  
**Product:** Motor Oil  
**Permit No:** 2019-OPT-6762  
**Permit Type:** Oil Operations  
**Permit Status:** Active  
**Owner Addr Line 1:** 13300 Minnieville Rd  
**Owner Addr Line 2:**  
**Owner Muni:** Woodbridge  
**Owner State:** VA  
**Owner Zip:** 22192  
**Owner Phone:** 703-491-1108  
**Owner Name:** STC Management, LLC  
**Product Description:** 275-gallon motor oil

**Capacity:** 275  
**Effective Start Date:** 9/19/2018  
**Effective End Date:** 9/19/2023  
**Contact Addr Line 1:** 13300 Minnieville Rd  
**Contact Addr Line 2:**  
**Contact Muni:** Woodbridge  
**Contact State:** VA  
**Contact Zip:** 22192  
**Contact Phone:** 703-491-1108  
**Contact Name:** Chris Burns

**Tank ID:** 6 **Capacity:**

<b>Map Key</b>	<b>Number of Records</b>	<b>Direction</b>	<b>Distance (mi/ft)</b>	<b>Elev/Diff (ft)</b>	<b>Site</b>	<b>DB</b>
<b>Product:</b>					<b>Effective Start Date:</b>	9/30/2008
<b>Permit No:</b>	2009-OPT-6762				<b>Effective End Date:</b>	7/1/2013
<b>Permit Type:</b>	Oil Operations				<b>Contact Addr Line 1:</b>	13300 Minnieville Rd
<b>Permit Status:</b>	History				<b>Contact Addr Line 2:</b>	Jiffy Lube #1272, #972, #1213
<b>Owner Addr Line 1:</b>	13300 Minnieville Rd				<b>Contact Muni:</b>	Woodbridge
<b>Owner Addr Line 2:</b>					<b>Contact State:</b>	VA
<b>Owner Muni:</b>	Woodbridge				<b>Contact Zip:</b>	22192
<b>Owner State:</b>	VA				<b>Contact Phone:</b>	703-491-1108
<b>Owner Zip:</b>	22192				<b>Contact Name:</b>	Chris Burns
<b>Owner Phone:</b>	703-491-1108					
<b>Owner Name:</b>	White Flint/Rockville/Germantown Site Associates					
<b>Product Description:</b>	2,000-gallon motor oil					
<b>Tank ID:</b>	7				<b>Capacity:</b>	
<b>Product:</b>					<b>Effective Start Date:</b>	9/30/2008
<b>Permit No:</b>	2009-OPT-6762				<b>Effective End Date:</b>	7/1/2013
<b>Permit Type:</b>	Oil Operations				<b>Contact Addr Line 1:</b>	13300 Minnieville Rd
<b>Permit Status:</b>	History				<b>Contact Addr Line 2:</b>	Jiffy Lube #1272, #972, #1213
<b>Owner Addr Line 1:</b>	13300 Minnieville Rd				<b>Contact Muni:</b>	Woodbridge
<b>Owner Addr Line 2:</b>					<b>Contact State:</b>	VA
<b>Owner Muni:</b>	Woodbridge				<b>Contact Zip:</b>	22192
<b>Owner State:</b>	VA				<b>Contact Phone:</b>	703-491-1108
<b>Owner Zip:</b>	22192				<b>Contact Name:</b>	Chris Burns
<b>Owner Phone:</b>	703-491-1108					
<b>Owner Name:</b>	White Flint/Rockville/Germantown Site Associates					
<b>Product Description:</b>	1,000-gallon motor oil					
<b>Tank ID:</b>	10				<b>Capacity:</b>	1000
<b>Product:</b>	Used Oil				<b>Effective Start Date:</b>	9/19/2018
<b>Permit No:</b>	2019-OPT-6762				<b>Effective End Date:</b>	9/19/2023
<b>Permit Type:</b>	Oil Operations				<b>Contact Addr Line 1:</b>	13300 Minnieville Rd
<b>Permit Status:</b>	Active				<b>Contact Addr Line 2:</b>	
<b>Owner Addr Line 1:</b>	13300 Minnieville Rd				<b>Contact Muni:</b>	Woodbridge
<b>Owner Addr Line 2:</b>					<b>Contact State:</b>	VA
<b>Owner Muni:</b>	Woodbridge				<b>Contact Zip:</b>	22192
<b>Owner State:</b>	VA				<b>Contact Phone:</b>	703-491-1108
<b>Owner Zip:</b>	22192				<b>Contact Name:</b>	Chris Burns
<b>Owner Phone:</b>	703-491-1108					
<b>Owner Name:</b>	STC Management, LLC					
<b>Product Description:</b>	1,000-gallon used oil					
<b>Tank ID:</b>	4				<b>Capacity:</b>	2000
<b>Product:</b>	Motor Oil				<b>Effective Start Date:</b>	9/19/2018
<b>Permit No:</b>	2019-OPT-6762				<b>Effective End Date:</b>	9/19/2023
<b>Permit Type:</b>	Oil Operations				<b>Contact Addr Line 1:</b>	13300 Minnieville Rd
<b>Permit Status:</b>	Active				<b>Contact Addr Line 2:</b>	
<b>Owner Addr Line 1:</b>	13300 Minnieville Rd				<b>Contact Muni:</b>	Woodbridge
<b>Owner Addr Line 2:</b>					<b>Contact State:</b>	VA
<b>Owner Muni:</b>	Woodbridge				<b>Contact Zip:</b>	22192
<b>Owner State:</b>	VA				<b>Contact Phone:</b>	703-491-1108
<b>Owner Zip:</b>	22192				<b>Contact Name:</b>	Chris Burns
<b>Owner Phone:</b>	703-491-1108					
<b>Owner Name:</b>	STC Management, LLC					
<b>Product Description:</b>	2,000-gallon motor oil					
<b>Tank ID:</b>	1				<b>Capacity:</b>	1000
<b>Product:</b>	Motor Oil				<b>Effective Start Date:</b>	9/19/2018
<b>Permit No:</b>	2019-OPT-6762				<b>Effective End Date:</b>	9/19/2023
<b>Permit Type:</b>	Oil Operations				<b>Contact Addr Line 1:</b>	13300 Minnieville Rd
<b>Permit Status:</b>	Active				<b>Contact Addr Line 2:</b>	
<b>Owner Addr Line 1:</b>	13300 Minnieville Rd				<b>Contact Muni:</b>	Woodbridge
<b>Owner Addr Line 2:</b>					<b>Contact State:</b>	VA
<b>Owner Muni:</b>	Woodbridge				<b>Contact Zip:</b>	22192
<b>Owner State:</b>	VA				<b>Contact Phone:</b>	703-491-1108
<b>Owner Zip:</b>	22192				<b>Contact Name:</b>	Chris Burns
<b>Owner Phone:</b>	703-491-1108					
<b>Owner Name:</b>	STC Management, LLC					
<b>Product Description:</b>	1,000-gallon motor oil					

<b>Map Key</b>	<b>Number of Records</b>	<b>Direction</b>	<b>Distance (mi/ft)</b>	<b>Elev/Diff (ft)</b>	<b>Site</b>	<b>DB</b>
<b>Tank ID:</b>	1				<b>Capacity:</b>	
<b>Product:</b>					<b>Effective Start Date:</b>	9/30/2008
<b>Permit No:</b>	2009-OPT-6762				<b>Effective End Date:</b>	7/1/2013
<b>Permit Type:</b>	Oil Operations				<b>Contact Addr Line 1:</b>	13300 Minnieville Rd
<b>Permit Status:</b>	History				<b>Contact Addr Line 2:</b>	Jiffy Lube #1272, #972, #1213
<b>Owner Addr Line 1:</b>	13300 Minnieville Rd				<b>Contact Muni:</b>	Woodbridge
<b>Owner Addr Line 2:</b>					<b>Contact State:</b>	VA
<b>Owner Muni:</b>	Woodbridge				<b>Contact Zip:</b>	22192
<b>Owner State:</b>	VA				<b>Contact Phone:</b>	703-491-1108
<b>Owner Zip:</b>	22192				<b>Contact Name:</b>	Chris Burns
<b>Owner Phone:</b>	703-491-1108					
<b>Owner Name:</b>	White Flint/Rockville/Germantown Site Associates					
<b>Product Description:</b>	1000-gallon used oil					
<b>Tank ID:</b>	3				<b>Capacity:</b>	
<b>Product:</b>					<b>Effective Start Date:</b>	9/30/2008
<b>Permit No:</b>	2009-OPT-6762				<b>Effective End Date:</b>	7/1/2013
<b>Permit Type:</b>	Oil Operations				<b>Contact Addr Line 1:</b>	13300 Minnieville Rd
<b>Permit Status:</b>	History				<b>Contact Addr Line 2:</b>	Jiffy Lube #1272, #972, #1213
<b>Owner Addr Line 1:</b>	13300 Minnieville Rd				<b>Contact Muni:</b>	Woodbridge
<b>Owner Addr Line 2:</b>					<b>Contact State:</b>	VA
<b>Owner Muni:</b>	Woodbridge				<b>Contact Zip:</b>	22192
<b>Owner State:</b>	VA				<b>Contact Phone:</b>	703-491-1108
<b>Owner Zip:</b>	22192				<b>Contact Name:</b>	Chris Burns
<b>Owner Phone:</b>	703-491-1108					
<b>Owner Name:</b>	White Flint/Rockville/Germantown Site Associates					
<b>Product Description:</b>	1,000-gallon used oil					
<b>Tank ID:</b>	2				<b>Capacity:</b>	2000
<b>Product:</b>	Motor Oil				<b>Effective Start Date:</b>	9/19/2018
<b>Permit No:</b>	2019-OPT-6762				<b>Effective End Date:</b>	9/19/2023
<b>Permit Type:</b>	Oil Operations				<b>Contact Addr Line 1:</b>	13300 Minnieville Rd
<b>Permit Status:</b>	Active				<b>Contact Addr Line 2:</b>	
<b>Owner Addr Line 1:</b>	13300 Minnieville Rd				<b>Contact Muni:</b>	Woodbridge
<b>Owner Addr Line 2:</b>					<b>Contact State:</b>	VA
<b>Owner Muni:</b>	Woodbridge				<b>Contact Zip:</b>	22192
<b>Owner State:</b>	VA				<b>Contact Phone:</b>	703-491-1108
<b>Owner Zip:</b>	22192				<b>Contact Name:</b>	Chris Burns
<b>Owner Phone:</b>	703-491-1108					
<b>Owner Name:</b>	STC Management, LLC					
<b>Product Description:</b>	2,000-gallon motor oil					
<b>Tank ID:</b>	10				<b>Capacity:</b>	875
<b>Product:</b>	Used Oil				<b>Effective Start Date:</b>	7/1/2013
<b>Permit No:</b>	2014-OPT-6762				<b>Effective End Date:</b>	7/2/2018
<b>Permit Type:</b>	Oil Operations				<b>Contact Addr Line 1:</b>	13300 Minnieville Rd
<b>Permit Status:</b>	History				<b>Contact Addr Line 2:</b>	STC Management, LLC
<b>Owner Addr Line 1:</b>	13300 Minnieville Rd				<b>Contact Muni:</b>	Woodbridge
<b>Owner Addr Line 2:</b>					<b>Contact State:</b>	VA
<b>Owner Muni:</b>	Woodbridge				<b>Contact Zip:</b>	22192
<b>Owner State:</b>	VA				<b>Contact Phone:</b>	703-491-1108
<b>Owner Zip:</b>	22192				<b>Contact Name:</b>	Chris Burns
<b>Owner Phone:</b>	703-491-1108					
<b>Owner Name:</b>	STC Management, LLC					
<b>Product Description:</b>	875-gallon used oil					
<b>Tank ID:</b>	8				<b>Capacity:</b>	10000
<b>Product:</b>	N/A				<b>Effective Start Date:</b>	9/30/2008
<b>Permit No:</b>	2009-OPT-6762				<b>Effective End Date:</b>	7/1/2013
<b>Permit Type:</b>	Oil Operations				<b>Contact Addr Line 1:</b>	13300 Minnieville Rd
<b>Permit Status:</b>	History				<b>Contact Addr Line 2:</b>	Jiffy Lube #1272, #972, #1213
<b>Owner Addr Line 1:</b>	13300 Minnieville Rd				<b>Contact Muni:</b>	Woodbridge
<b>Owner Addr Line 2:</b>					<b>Contact State:</b>	VA
<b>Owner Muni:</b>	Woodbridge				<b>Contact Zip:</b>	22192
<b>Owner State:</b>	VA				<b>Contact Phone:</b>	703-491-1108
<b>Owner Zip:</b>	22192				<b>Contact Name:</b>	Chris Burns
<b>Owner Phone:</b>	703-491-1108					
<b>Owner Name:</b>	White Flint/Rockville/Germantown Site Associates					
<b>Product Description:</b>	275-gallon transmission fluid					



<b>Map Key</b>	<b>Number of Records</b>	<b>Direction</b>	<b>Distance (mi/ft)</b>	<b>Elev/Diff (ft)</b>	<b>Site</b>	<b>DB</b>
<b>Tank ID:</b>					<b>Capacity:</b>	
<b>Product:</b>					<b>Effective Start Date:</b>	8/8/2003
<b>Permit No:</b>	2003-OPT-6762				<b>Effective End Date:</b>	8/8/2008
<b>Permit Type:</b>	Oil Operations				<b>Contact Addr Line 1:</b>	
<b>Permit Status:</b>	History				<b>Contact Addr Line 2:</b>	
<b>Owner Addr Line 1:</b>					<b>Contact Muni:</b>	
<b>Owner Addr Line 2:</b>					<b>Contact State:</b>	
<b>Owner Muni:</b>					<b>Contact Zip:</b>	
<b>Owner State:</b>					<b>Contact Phone:</b>	
<b>Owner Zip:</b>					<b>Contact Name:</b>	
<b>Owner Phone:</b>						
<b>Owner Name:</b>						
<b>Product Description:</b>						
<b>Tank ID:</b>	8				<b>Capacity:</b>	875
<b>Product:</b>	Used Oil				<b>Effective Start Date:</b>	7/1/2013
<b>Permit No:</b>	2014-OPT-6762				<b>Effective End Date:</b>	7/2/2018
<b>Permit Type:</b>	Oil Operations				<b>Contact Addr Line 1:</b>	13300 Minnieville Rd
<b>Permit Status:</b>	History				<b>Contact Addr Line 2:</b>	STC Management, LLC
<b>Owner Addr Line 1:</b>	13300 Minnieville Rd				<b>Contact Muni:</b>	Woodbridge
<b>Owner Addr Line 2:</b>					<b>Contact State:</b>	VA
<b>Owner Muni:</b>	Woodbridge				<b>Contact Zip:</b>	22192
<b>Owner State:</b>	VA				<b>Contact Phone:</b>	703-491-1108
<b>Owner Zip:</b>	22192				<b>Contact Name:</b>	Chris Burns
<b>Owner Phone:</b>	703-491-1108					
<b>Owner Name:</b>	STC Management, LLC					
<b>Product Description:</b>	875-gallon used oil					
<b>Tank ID:</b>	9				<b>Capacity:</b>	875
<b>Product:</b>	Used Oil				<b>Effective Start Date:</b>	7/1/2013
<b>Permit No:</b>	2014-OPT-6762				<b>Effective End Date:</b>	7/2/2018
<b>Permit Type:</b>	Oil Operations				<b>Contact Addr Line 1:</b>	13300 Minnieville Rd
<b>Permit Status:</b>	History				<b>Contact Addr Line 2:</b>	STC Management, LLC
<b>Owner Addr Line 1:</b>	13300 Minnieville Rd				<b>Contact Muni:</b>	Woodbridge
<b>Owner Addr Line 2:</b>					<b>Contact State:</b>	VA
<b>Owner Muni:</b>	Woodbridge				<b>Contact Zip:</b>	22192
<b>Owner State:</b>	VA				<b>Contact Phone:</b>	703-491-1108
<b>Owner Zip:</b>	22192				<b>Contact Name:</b>	Chris Burns
<b>Owner Phone:</b>	703-491-1108					
<b>Owner Name:</b>	STC Management, LLC					
<b>Product Description:</b>	875-gallon used oil					
<b>Tank ID:</b>	2				<b>Capacity:</b>	2000
<b>Product:</b>	Motor Oil				<b>Effective Start Date:</b>	7/1/2013
<b>Permit No:</b>	2014-OPT-6762				<b>Effective End Date:</b>	7/2/2018
<b>Permit Type:</b>	Oil Operations				<b>Contact Addr Line 1:</b>	13300 Minnieville Rd
<b>Permit Status:</b>	History				<b>Contact Addr Line 2:</b>	STC Management, LLC
<b>Owner Addr Line 1:</b>	13300 Minnieville Rd				<b>Contact Muni:</b>	Woodbridge
<b>Owner Addr Line 2:</b>					<b>Contact State:</b>	VA
<b>Owner Muni:</b>	Woodbridge				<b>Contact Zip:</b>	22192
<b>Owner State:</b>	VA				<b>Contact Phone:</b>	703-491-1108
<b>Owner Zip:</b>	22192				<b>Contact Name:</b>	Chris Burns
<b>Owner Phone:</b>	703-491-1108					
<b>Owner Name:</b>	STC Management, LLC					
<b>Product Description:</b>	2,000-gallon motor oil					
<b>Tank ID:</b>	4				<b>Capacity:</b>	2000
<b>Product:</b>	Motor Oil				<b>Effective Start Date:</b>	7/1/2013
<b>Permit No:</b>	2014-OPT-6762				<b>Effective End Date:</b>	7/2/2018
<b>Permit Type:</b>	Oil Operations				<b>Contact Addr Line 1:</b>	13300 Minnieville Rd
<b>Permit Status:</b>	History				<b>Contact Addr Line 2:</b>	STC Management, LLC
<b>Owner Addr Line 1:</b>	13300 Minnieville Rd				<b>Contact Muni:</b>	Woodbridge
<b>Owner Addr Line 2:</b>					<b>Contact State:</b>	VA
<b>Owner Muni:</b>	Woodbridge				<b>Contact Zip:</b>	22192
<b>Owner State:</b>	VA				<b>Contact Phone:</b>	703-491-1108
<b>Owner Zip:</b>	22192				<b>Contact Name:</b>	Chris Burns
<b>Owner Phone:</b>	703-491-1108					
<b>Owner Name:</b>	STC Management, LLC					

**Product Description:** 2,000-gallon motor oil

**Tank ID:** 5  
**Product:** Transmission Oil  
**Permit No:** 2014-OPT-6762  
**Permit Type:** Oil Operations  
**Permit Status:** History  
**Owner Addr Line 1:** 13300 Minnieville Rd  
**Owner Addr Line 2:**  
**Owner Muni:** Woodbridge  
**Owner State:** VA  
**Owner Zip:** 22192  
**Owner Phone:** 703-491-1108  
**Owner Name:** STC Management, LLC  
**Product Description:** 275-gallon transmission fluid

**Capacity:** 275  
**Effective Start Date:** 7/1/2013  
**Effective End Date:** 7/2/2018  
**Contact Addr Line 1:** 13300 Minnieville Rd  
**Contact Addr Line 2:** STC Management, LLC  
**Contact Muni:** Woodbridge  
**Contact State:** VA  
**Contact Zip:** 22192  
**Contact Phone:** 703-491-1108  
**Contact Name:** Chris Burns

**Tank ID:** 7  
**Product:** Motor Oil  
**Permit No:** 2014-OPT-6762  
**Permit Type:** Oil Operations  
**Permit Status:** History  
**Owner Addr Line 1:** 13300 Minnieville Rd  
**Owner Addr Line 2:**  
**Owner Muni:** Woodbridge  
**Owner State:** VA  
**Owner Zip:** 22192  
**Owner Phone:** 703-491-1108  
**Owner Name:** STC Management, LLC  
**Product Description:** 275-gallon motor oil

**Capacity:** 275  
**Effective Start Date:** 7/1/2013  
**Effective End Date:** 7/2/2018  
**Contact Addr Line 1:** 13300 Minnieville Rd  
**Contact Addr Line 2:** STC Management, LLC  
**Contact Muni:** Woodbridge  
**Contact State:** VA  
**Contact Zip:** 22192  
**Contact Phone:** 703-491-1108  
**Contact Name:** Chris Burns

**Tank ID:** 9  
**Product:** Used Oil  
**Permit No:** 2019-OPT-6762  
**Permit Type:** Oil Operations  
**Permit Status:** Active  
**Owner Addr Line 1:** 13300 Minnieville Rd  
**Owner Addr Line 2:**  
**Owner Muni:** Woodbridge  
**Owner State:** VA  
**Owner Zip:** 22192  
**Owner Phone:** 703-491-1108  
**Owner Name:** STC Management, LLC  
**Product Description:** 1,000-gallon used oil

**Capacity:** 1000  
**Effective Start Date:** 9/19/2018  
**Effective End Date:** 9/19/2023  
**Contact Addr Line 1:** 13300 Minnieville Rd  
**Contact Addr Line 2:**  
**Contact Muni:** Woodbridge  
**Contact State:** VA  
**Contact Zip:** 22192  
**Contact Phone:** 703-491-1108  
**Contact Name:** Chris Burns

**Tank ID:** 3  
**Product:** Motor Oil  
**Permit No:** 2019-OPT-6762  
**Permit Type:** Oil Operations  
**Permit Status:** Active  
**Owner Addr Line 1:** 13300 Minnieville Rd  
**Owner Addr Line 2:**  
**Owner Muni:** Woodbridge  
**Owner State:** VA  
**Owner Zip:** 22192  
**Owner Phone:** 703-491-1108  
**Owner Name:** STC Management, LLC  
**Product Description:** 2,000-gallon motor oil

**Capacity:** 2000  
**Effective Start Date:** 9/19/2018  
**Effective End Date:** 9/19/2023  
**Contact Addr Line 1:** 13300 Minnieville Rd  
**Contact Addr Line 2:**  
**Contact Muni:** Woodbridge  
**Contact State:** VA  
**Contact Zip:** 22192  
**Contact Phone:** 703-491-1108  
**Contact Name:** Chris Burns

**Tank ID:** 3  
**Product:** Motor Oil  
**Permit No:** 2014-OPT-6762  
**Permit Type:** Oil Operations  
**Permit Status:** History  
**Owner Addr Line 1:** 13300 Minnieville Rd  
**Owner Addr Line 2:**  
**Owner Muni:** Woodbridge  
**Owner State:** VA  
**Owner Zip:** 22192  
**Owner Phone:** 703-491-1108

**Capacity:** 2000  
**Effective Start Date:** 7/1/2013  
**Effective End Date:** 7/2/2018  
**Contact Addr Line 1:** 13300 Minnieville Rd  
**Contact Addr Line 2:** STC Management, LLC  
**Contact Muni:** Woodbridge  
**Contact State:** VA  
**Contact Zip:** 22192  
**Contact Phone:** 703-491-1108  
**Contact Name:** Chris Burns

Map Key	Number of Records	Direction	Distance (mi/ft)	Elev/Diff (ft)	Site	DB
<b>Owner Name:</b>			STC Management, LLC			
<b>Product Description:</b>			2,000-gallon motor oil			
<b>Tank ID:</b>	6				<b>Capacity:</b>	275
<b>Product:</b>	Motor Oil				<b>Effective Start Date:</b>	9/19/2018
<b>Permit No:</b>	2019-OPT-6762				<b>Effective End Date:</b>	9/19/2023
<b>Permit Type:</b>	Oil Operations				<b>Contact Addr Line 1:</b>	13300 Minnieville Rd
<b>Permit Status:</b>	Active				<b>Contact Addr Line 2:</b>	
<b>Owner Addr Line 1:</b>	13300 Minnieville Rd				<b>Contact Muni:</b>	Woodbridge
<b>Owner Addr Line 2:</b>					<b>Contact State:</b>	VA
<b>Owner Muni:</b>	Woodbridge				<b>Contact Zip:</b>	22192
<b>Owner State:</b>	VA				<b>Contact Phone:</b>	703-491-1108
<b>Owner Zip:</b>	22192				<b>Contact Name:</b>	Chris Burns
<b>Owner Phone:</b>	703-491-1108					
<b>Owner Name:</b>			STC Management, LLC			
<b>Product Description:</b>			275-gallon motor oil			
<b>Tank ID:</b>	2				<b>Capacity:</b>	
<b>Product:</b>					<b>Effective Start Date:</b>	9/30/2008
<b>Permit No:</b>	2009-OPT-6762				<b>Effective End Date:</b>	7/1/2013
<b>Permit Type:</b>	Oil Operations				<b>Contact Addr Line 1:</b>	13300 Minnieville Rd
<b>Permit Status:</b>	History				<b>Contact Addr Line 2:</b>	Jiffy Lube #1272, #972, #1213
<b>Owner Addr Line 1:</b>	13300 Minnieville Rd				<b>Contact Muni:</b>	Woodbridge
<b>Owner Addr Line 2:</b>					<b>Contact State:</b>	VA
<b>Owner Muni:</b>	Woodbridge				<b>Contact Zip:</b>	22192
<b>Owner State:</b>	VA				<b>Contact Phone:</b>	703-491-1108
<b>Owner Zip:</b>	22192				<b>Contact Name:</b>	Chris Burns
<b>Owner Phone:</b>	703-491-1108					
<b>Owner Name:</b>			White Flint/Rockville/Germantown Site Associates			
<b>Product Description:</b>			1,000-gallon used oil			
<b>Tank ID:</b>	4				<b>Capacity:</b>	
<b>Product:</b>					<b>Effective Start Date:</b>	9/30/2008
<b>Permit No:</b>	2009-OPT-6762				<b>Effective End Date:</b>	7/1/2013
<b>Permit Type:</b>	Oil Operations				<b>Contact Addr Line 1:</b>	13300 Minnieville Rd
<b>Permit Status:</b>	History				<b>Contact Addr Line 2:</b>	Jiffy Lube #1272, #972, #1213
<b>Owner Addr Line 1:</b>	13300 Minnieville Rd				<b>Contact Muni:</b>	Woodbridge
<b>Owner Addr Line 2:</b>					<b>Contact State:</b>	VA
<b>Owner Muni:</b>	Woodbridge				<b>Contact Zip:</b>	22192
<b>Owner State:</b>	VA				<b>Contact Phone:</b>	703-491-1108
<b>Owner Zip:</b>	22192				<b>Contact Name:</b>	Chris Burns
<b>Owner Phone:</b>	703-491-1108					
<b>Owner Name:</b>			White Flint/Rockville/Germantown Site Associates			
<b>Product Description:</b>			2,000-gallon motor oil			
<b>Tank ID:</b>	5				<b>Capacity:</b>	
<b>Product:</b>					<b>Effective Start Date:</b>	9/30/2008
<b>Permit No:</b>	2009-OPT-6762				<b>Effective End Date:</b>	7/1/2013
<b>Permit Type:</b>	Oil Operations				<b>Contact Addr Line 1:</b>	13300 Minnieville Rd
<b>Permit Status:</b>	History				<b>Contact Addr Line 2:</b>	Jiffy Lube #1272, #972, #1213
<b>Owner Addr Line 1:</b>	13300 Minnieville Rd				<b>Contact Muni:</b>	Woodbridge
<b>Owner Addr Line 2:</b>					<b>Contact State:</b>	VA
<b>Owner Muni:</b>	Woodbridge				<b>Contact Zip:</b>	22192
<b>Owner State:</b>	VA				<b>Contact Phone:</b>	703-491-1108
<b>Owner Zip:</b>	22192				<b>Contact Name:</b>	Chris Burns
<b>Owner Phone:</b>	703-491-1108					
<b>Owner Name:</b>			White Flint/Rockville/Germantown Site Associates			
<b>Product Description:</b>			2,000-gallon motor oil			
<b>Tank ID:</b>	6				<b>Capacity:</b>	275
<b>Product:</b>	Motor Oil				<b>Effective Start Date:</b>	7/1/2013
<b>Permit No:</b>	2014-OPT-6762				<b>Effective End Date:</b>	7/2/2018
<b>Permit Type:</b>	Oil Operations				<b>Contact Addr Line 1:</b>	13300 Minnieville Rd
<b>Permit Status:</b>	History				<b>Contact Addr Line 2:</b>	STC Management, LLC
<b>Owner Addr Line 1:</b>	13300 Minnieville Rd				<b>Contact Muni:</b>	Woodbridge
<b>Owner Addr Line 2:</b>					<b>Contact State:</b>	VA
<b>Owner Muni:</b>	Woodbridge				<b>Contact Zip:</b>	22192
<b>Owner State:</b>	VA				<b>Contact Phone:</b>	703-491-1108
<b>Owner Zip:</b>	22192				<b>Contact Name:</b>	Chris Burns

Map Key	Number of Records	Direction	Distance (mi/ft)	Elev/Diff (ft)	Site	DB
---------	-------------------	-----------	------------------	----------------	------	----

**Owner Phone:** 703-491-1108  
**Owner Name:** STC Management, LLC  
**Product Description:** 275-gallon motor oil

<a href="#">36</a>	1 of 4	SSW	0.19 / 992.90	392.51 / 5	CECTEC DEMO PROPERTY 5650 NICHOLSON LANE ROCKVILLE MD 20852	OCP
--------------------	--------	-----	---------------	------------	-------------------------------------------------------------------	-----

<b>Case No:</b>	03-2010MO1	<b>Reg No:</b>	15146
<b>Status:</b>	CLOSED	<b>Release:</b>	YES
<b>Date Open:</b>	6/20/2003	<b>Cleanup:</b>	YES
<b>Date Closed:</b>	6/23/2003	<b>MIA:</b>	
<b>Code:</b>	B-9B	<b>County Desc:</b>	MONTGOMERY
<b>Code Desc:</b>	Tank Closure - Commercial Heating Oil		

<a href="#">36</a>	2 of 4	SSW	0.19 / 992.90	392.51 / 5	NUCLEAR REGULATORY COMM 5650 NICHOLSON LANE ROCKVILLE MD 20852	OCP
--------------------	--------	-----	---------------	------------	----------------------------------------------------------------------	-----

<b>Case No:</b>	90-1957MO	<b>Reg No:</b>	15020
<b>Status:</b>	CLOSED	<b>Release:</b>	
<b>Date Open:</b>	3/23/1990	<b>Cleanup:</b>	
<b>Date Closed:</b>	8/12/1991	<b>MIA:</b>	
<b>Code:</b>		<b>County Desc:</b>	MONTGOMERY
<b>Code Desc:</b>			

<a href="#">36</a>	3 of 4	SSW	0.19 / 992.90	392.51 / 5	Woodglen Park #1 5650 Nicholson Lane Rockville MD 20847	UST
--------------------	--------	-----	---------------	------------	---------------------------------------------------------------	-----

<b>Facility ID:</b>	15146	<b>Oper First Name:</b>	
<b>Facility Desc (OCP):</b>	Office	<b>Oper Last Name:</b>	
<b>Owner ID (OCP):</b>	9725	<b>Location Phone:</b>	
<b>Owner ID:</b>	9725	<b>County:</b>	Montgomery
<b>Form Date:</b>			
<b>Other Facility (OCP):</b>			
<b>Form Name:</b>	No Signature		
<b>Form Title:</b>			
<b>Location Name (OCP):</b>	Woodglen Park #1		
<b>Location Address (OCP):</b>	5650 Nicholson Lane		
<b>Location City (OCP):</b>	Rockville		
<b>Location County (OCP):</b>	Montgomery		
<b>Location Zip (OCP):</b>	20847		
<b>Report Source:</b>	USTs database; OCP Registered USTs database		

**OCP Registered USTs Tank Info**

<b>Tank ID:</b>	1	<b>Substance Desc:</b>	Heating Oil
<b>Tank Status Desc:</b>	Permanently Out of Use	<b>Date Installed:</b>	
<b>Closure Status Desc:</b>	Tank removed from ground	<b>Tank Mods Desc:</b>	None
<b>Date Closed:</b>	6/20/2003	<b>Compartment:</b>	A
<b>Tank Capacity:</b>	550		
<b>Tank Mat Desc:</b>	Asphalt Coated or Bare Steel		

**OCP Registered USTs Owner Info**

<b>Phone:</b>	(202) 587-7214	<b>Zip:</b>	20015
<b>City:</b>	Washington	<b>State:</b>	DC
<b>Name:</b>	I.B.G. Companies		
<b>Contact:</b>	Greg Tremor		
<b>Address:</b>	5301 Wisconsin Avenue, N.W.		

Map Key	Number of Records	Direction	Distance (mi/ft)	Elev/Diff (ft)	Site	DB
---------	-------------------	-----------	------------------	----------------	------	----

**USTs Tank Information**

<b>Tank ID:</b>	1	<b>Substance Desc:</b>	Heating Oil
<b>Tank Status Desc:</b>	Permanently Out of Use	<b>Tbl Tk Compartment:</b>	FALSE
<b>Date Installed:</b>		<b>Tbl Cmprt Cmprt:</b>	A
<b>Gallons:</b>	550		
<b>Tank Mat Desc:</b>	Asphalt Coated or Bare Steel		
<b>Pipe Mat Desc:</b>	Unknown		

**USTs Tank Owner Information**

<b>Phone:</b>	(202) 587-7214	<b>Zip:</b>	20015
<b>City:</b>	Washington	<b>State:</b>	DC
<b>Name:</b>	I.B.G. Companies		
<b>Contact:</b>	Greg Tremor		
<b>Address:</b>	5301 Wisconsin Avenue, N.W.		

<a href="#">36</a>	4 of 4	SSW	0.19 / 992.90	392.51 / 5	WoodGlen Park #1 5650 Nicholson Lane Rockville MD 20852	UST
--------------------	--------	-----	---------------	------------	---------------------------------------------------------------	-----

<b>Facility ID:</b>	15020	<b>Oper First Name:</b>	
<b>Facility Desc (OCP):</b>	Other	<b>Oper Last Name:</b>	
<b>Owner ID (OCP):</b>	9611	<b>Location Phone:</b>	
<b>Owner ID:</b>	9611	<b>County:</b>	Montgomery
<b>Form Date:</b>			
<b>Other Facility (OCP):</b>	Office		
<b>Form Name:</b>	No Signature		
<b>Form Title:</b>			
<b>Location Name (OCP):</b>	WoodGlen Park #1		
<b>Location Address (OCP):</b>	5650 Nicholson Lane		
<b>Location City (OCP):</b>	Rockville		
<b>Location County (OCP):</b>	Montgomery		
<b>Location Zip (OCP):</b>	20852		
<b>Report Source:</b>	USTs database; OCP Registered USTs database		

**OCP Registered USTs Tank Info**

<b>Tank ID:</b>	1	<b>Substance Desc:</b>	Heating Oil
<b>Tank Status Desc:</b>	Permanently Out of Use	<b>Date Installed:</b>	
<b>Closure Status Desc:</b>	Tank removed from ground	<b>Tank Mods Desc:</b>	None
<b>Date Closed:</b>	6/20/2003	<b>Compartment:</b>	A
<b>Tank Capacity:</b>	550		
<b>Tank Mat Desc:</b>	Asphalt Coated or Bare Steel		

**OCP Registered USTs Owner Info**

<b>Phone:</b>	(703) 739-9103	<b>Zip:</b>	20015
<b>City:</b>	Washington	<b>State:</b>	DC
<b>Name:</b>	J.B.G. Companies		
<b>Contact:</b>			
<b>Address:</b>	5301 Wisconsin Avenue N.W.		

**USTs Tank Information**

<b>Tank ID:</b>	1	<b>Substance Desc:</b>	Heating Oil
<b>Tank Status Desc:</b>	Permanently Out of Use	<b>Tbl Tk Compartment:</b>	FALSE
<b>Date Installed:</b>		<b>Tbl Cmprt Cmprt:</b>	A
<b>Gallons:</b>	550		
<b>Tank Mat Desc:</b>	Asphalt Coated or Bare Steel		
<b>Pipe Mat Desc:</b>	Unknown		



Map Key	Number of Records	Direction	Distance (mi/ft)	Elev/Diff (ft)	Site	DB
---------	-------------------	-----------	------------------	----------------	------	----

**USTs Tank Owner Information**

Phone: (703) 739-9103 Zip: 20015  
 City: Washington State: DC  
 Name: J.B.G. Companies  
 Contact:  
 Address: 5301 Wisconsin Avenue N.W.

<a href="#">37</a>	1 of 4	E	0.19 / 996.90	337.86 / -50	WASHINGTON GAS - NORTHWEST STATION 11801 NEBEL ST ROCKVILLE MD 20852	OCP
--------------------	--------	---	---------------	--------------	----------------------------------------------------------------------------	-----

Case No: 92-1074MO Reg No: 7867  
 Status: CLOSED Release:  
 Date Open: 10/29/1991 Cleanup:  
 Date Closed: 1/27/1992 MIA:  
 Code: County Desc: MONTGOMERY  
 Code Desc:

<a href="#">37</a>	2 of 4	E	0.19 / 996.90	337.86 / -50	WASHINGTON GAS NW STATION 11801 NEBEL ST ROCKVILLE MD 20852	OCP
--------------------	--------	---	---------------	--------------	-------------------------------------------------------------------	-----

Case No: 08-0558MO1 Reg No: 7867  
 Status: CLOSED Release: NO  
 Date Open: 3/6/2008 Cleanup: NO  
 Date Closed: 7/30/2008 MIA:  
 Code: B-8 County Desc: MONTGOMERY  
 Code Desc: Tank Closure - Motor/Lube

<a href="#">37</a>	3 of 4	E	0.19 / 996.90	337.86 / -50	Washington Gas - Northwest Station 11801 Nebel Street Rockville MD 20852	UST
--------------------	--------	---	---------------	--------------	--------------------------------------------------------------------------------	-----

Facility ID: 7867 Oper First Name: John  
 Facility Desc (OCP): Utilities Oper Last Name: Puddy  
 Owner ID (OCP): 3307 Location Phone: (202) 624-6724  
 Owner ID: 3307 County: Montgomery  
 Form Date: 7/16/2007  
 Other Facility (OCP):  
 Form Name: John Puddy  
 Form Title: Supervisor-Fleet Administrator  
 Location Name (OCP): Washington Gas - Northwest Station  
 Location Address (OCP): 11801 Nebel Street  
 Location City (OCP): Rockville  
 Location County (OCP): Montgomery  
 Location Zip (OCP): 20852  
 Report Source: USTs database; OCP Registered USTs database

**OCP Registered USTs Tank Info**

Tank ID: 1 Substance Desc: Diesel  
 Tank Status Desc: Permanently Out Of Use Date Installed: 10/1/1991  
 Closure Status Desc: Tank removed from ground Tank Mods Desc: Double-Walled  
 Date Closed: 3/6/2008 Compartment: A  
 Tank Capacity: 10000  
 Tank Mat Desc: Fiberglass Reinforced Plastic

**OCP Registered USTs Tank Info**

Map Key	Number of Records	Direction	Distance (mi/ft)	Elev/Diff (ft)	Site	DB
---------	-------------------	-----------	------------------	----------------	------	----

<b>Tank ID:</b>	2				<b>Substance Desc:</b>	Gasohol
<b>Tank Status Desc:</b>	Permanently Out Of Use				<b>Date Installed:</b>	10/1/1991
<b>Closure Status Desc:</b>	Tank removed from ground				<b>Tank Mods Desc:</b>	Double-Walled
<b>Date Closed:</b>	3/6/2008				<b>Compartment:</b>	A
<b>Tank Capacity:</b>	10000					
<b>Tank Mat Desc:</b>		Fiberglass Reinforced Plastic				

**OCP Registered USTs Tank Info**

<b>Tank ID:</b>	3				<b>Substance Desc:</b>	Diesel
<b>Tank Status Desc:</b>	Permanently Out Of Use				<b>Date Installed:</b>	1/1/1974
<b>Closure Status Desc:</b>	Tank removed from ground				<b>Tank Mods Desc:</b>	None
<b>Date Closed:</b>	10/30/1991				<b>Compartment:</b>	A
<b>Tank Capacity:</b>	10000					
<b>Tank Mat Desc:</b>		Asphalt Coated or Bare Steel				

**OCP Registered USTs Tank Info**

<b>Tank ID:</b>	4				<b>Substance Desc:</b>	Gasoline
<b>Tank Status Desc:</b>	Permanently Out Of Use				<b>Date Installed:</b>	1/1/1974
<b>Closure Status Desc:</b>	Tank removed from ground				<b>Tank Mods Desc:</b>	None
<b>Date Closed:</b>	10/30/1991				<b>Compartment:</b>	A
<b>Tank Capacity:</b>	10000					
<b>Tank Mat Desc:</b>		Asphalt Coated or Bare Steel				

**OCP Registered USTs Owner Info**

<b>Phone:</b>	(703) 750-5721	<b>Zip:</b>	22151
<b>City:</b>	Springfield	<b>State:</b>	VA
<b>Name:</b>	Washington Gas Company (WGL Holdings, Inc.)		
<b>Contact:</b>	Alex Izadpanah		
<b>Address:</b>	6801 Industrial Road		

**USTs Tank Information**

<b>Tank ID:</b>	2				<b>Substance Desc:</b>	Gasohol
<b>Tank Status Desc:</b>	Permanently Out Of Use				<b>Tbl Tk Compartment:</b>	FALSE
<b>Date Installed:</b>	10/1/1991				<b>Tbl Cmprt Cmprt:</b>	A
<b>Gallons:</b>	10000					
<b>Tank Mat Desc:</b>		Fiberglass Reinforced Plastic				
<b>Pipe Mat Desc:</b>		Fiberglass Reinforced Plastic				

**USTs Tank Information**

<b>Tank ID:</b>	1				<b>Substance Desc:</b>	Diesel
<b>Tank Status Desc:</b>	Permanently Out Of Use				<b>Tbl Tk Compartment:</b>	FALSE
<b>Date Installed:</b>	10/1/1991				<b>Tbl Cmprt Cmprt:</b>	A
<b>Gallons:</b>	10000					
<b>Tank Mat Desc:</b>		Fiberglass Reinforced Plastic				
<b>Pipe Mat Desc:</b>		Fiberglass Reinforced Plastic				

**USTs Tank Information**

<b>Tank ID:</b>	3				<b>Substance Desc:</b>	Diesel
<b>Tank Status Desc:</b>	Permanently Out Of Use				<b>Tbl Tk Compartment:</b>	FALSE
<b>Date Installed:</b>	1/1/1974				<b>Tbl Cmprt Cmprt:</b>	A
<b>Gallons:</b>	10000					
<b>Tank Mat Desc:</b>		Asphalt Coated or Bare Steel				
<b>Pipe Mat Desc:</b>		Bare or Galvanized Steel				

Map Key	Number of Records	Direction	Distance (mi/ft)	Elev/Diff (ft)	Site	DB
---------	-------------------	-----------	------------------	----------------	------	----

**USTs Tank Information**

<b>Tank ID:</b>	4	<b>Substance Desc:</b>	Gasoline
<b>Tank Status Desc:</b>	Permanently Out Of Use	<b>Tbl Tk Compartment:</b>	FALSE
<b>Date Installed:</b>	1/1/1974	<b>Tbl Cmprt Cmprt:</b>	A
<b>Gallons:</b>	10000		
<b>Tank Mat Desc:</b>	Asphalt Coated or Bare Steel		
<b>Pipe Mat Desc:</b>	Bare or Galvanized Steel		

**USTs Tank Owner Information**

<b>Phone:</b>	(703) 750-5721	<b>Zip:</b>	22151
<b>City:</b>	Springfield	<b>State:</b>	VA
<b>Name:</b>	Washington Gas Company (WGL Holdings, Inc.)		
<b>Contact:</b>	Alex Izadpanah		
<b>Address:</b>	6801 Industrial Road		

<a href="#">37</a>	4 of 4	E	0.19 / 996.90	337.86 / -50	WASHINGTON GAS - NORTHWEST STATION 11801 NEBEL ST ROCKVILLE MD 20852	RCRA SQG
--------------------	--------	---	---------------	--------------	----------------------------------------------------------------------------	----------

<b>EPA Handler ID:</b>	MDD985420090
<b>Gen Status Universe:</b>	Small Quantity Generator
<b>Contact Name:</b>	STACEY J POTOSNAK
<b>Contact Address:</b>	6801 , INDUSTRIAL RD , , SPRINGFIELD , VA, 22151 , US
<b>Contact Phone No and Ext:</b>	703-750-5549
<b>Contact Email:</b>	ENVIRONMENT@WASHGAS.COM
<b>Contact Country:</b>	US
<b>County Name:</b>	MONTGOMERY
<b>EPA Region:</b>	03
<b>Land Type:</b>	Private
<b>Receive Date:</b>	20200224
<b>Location Latitude:</b>	39.049039
<b>Location Longitude:</b>	-77.106697

**Violation/Evaluation Summary**

**Note:** NO RECORDS: As of Jun 2021, there are no Compliance Monitoring and Enforcement (violation) records associated with this facility (EPA ID).

**Handler Summary**

<b>Importer Activity:</b>	No
<b>Mixed Waste Generator:</b>	No
<b>Transporter Activity:</b>	No
<b>Transfer Facility:</b>	No
<b>Onsite Burner Exemption:</b>	No
<b>Furnace Exemption:</b>	No
<b>Underground Injection Activity:</b>	No
<b>Commercial TSD:</b>	No
<b>Used Oil Transporter:</b>	No
<b>Used Oil Transfer Facility:</b>	No
<b>Used Oil Processor:</b>	No
<b>Used Oil Refiner:</b>	No
<b>Used Oil Burner:</b>	No
<b>Used Oil Market Burner:</b>	No
<b>Used Oil Spec Marketer:</b>	No

**Hazardous Waste Handler Details**

<b>Sequence No:</b>	1
<b>Receive Date:</b>	19930119

Map Key	Number of Records	Direction	Distance (mi/ft)	Elev/Diff (ft)	Site	DB
---------	-------------------	-----------	------------------	----------------	------	----

**Handler Name:** NORTHWEST STATION  
**Federal Waste Generator Code:** 3  
**Generator Code Description:** Very Small Quantity Generator  
**Source Type:** Notification

Waste Code Details

**Hazardous Waste Code:** D001  
**Waste Code Description:**

Hazardous Waste Handler Details

**Sequence No:** 1  
**Receive Date:** 20200224  
**Handler Name:** WASHINGTON GAS - NORTHWEST STATION  
**Federal Waste Generator Code:** 2  
**Generator Code Description:** Small Quantity Generator  
**Source Type:** Annual/Biennial Report update with Notification

Waste Code Details

**Hazardous Waste Code:** D001  
**Waste Code Description:**

**Hazardous Waste Code:** D009  
**Waste Code Description:**

Owner/Operator Details

<b>Owner/Operator Ind:</b>	Current Operator	<b>Street No:</b>	6801
<b>Type:</b>	Private	<b>Street 1:</b>	INDUSTRIAL RD
<b>Name:</b>	WASHINGTON GAS	<b>Street 2:</b>	
<b>Date Became Current:</b>	19921211	<b>City:</b>	SPRINGFIELD
<b>Date Ended Current:</b>		<b>State:</b>	VA
<b>Phone:</b>	703-750-1000	<b>Country:</b>	US
<b>Source Type:</b>	Annual/Biennial Report update with Notification	<b>Zip Code:</b>	22151

<b>Owner/Operator Ind:</b>	Current Owner	<b>Street No:</b>	6801
<b>Type:</b>	Private	<b>Street 1:</b>	INDUSTRIAL RD
<b>Name:</b>	WASHINGTON GAS	<b>Street 2:</b>	
<b>Date Became Current:</b>	19921211	<b>City:</b>	SPRINGFIELD
<b>Date Ended Current:</b>		<b>State:</b>	VA
<b>Phone:</b>	703-750-1000	<b>Country:</b>	US
<b>Source Type:</b>	Annual/Biennial Report update with Notification	<b>Zip Code:</b>	22151

<b>Owner/Operator Ind:</b>	Current Owner	<b>Street No:</b>	
<b>Type:</b>	Private	<b>Street 1:</b>	6801 INDUSTRIAL RD
<b>Name:</b>	WASHINGTON GAS	<b>Street 2:</b>	
<b>Date Became Current:</b>	20050217	<b>City:</b>	SPRINGFIELD
<b>Date Ended Current:</b>		<b>State:</b>	VA
<b>Phone:</b>	703-750-5558	<b>Country:</b>	US
<b>Source Type:</b>	Notification	<b>Zip Code:</b>	22151

Historical Handler Details

**Receive Dt:** 19930119  
**Generator Code Description:** Very Small Quantity Generator  
**Handler Name:** NORTHWEST STATION

[38](#)

1 of 1

SE

0.19 /  
1,028.21

352.41 /  
-35

CALIBER COLLISION CENTERS -  
CENTER # 1723 NORTH  
BETHESDA

RCRA VSQG

Map Key	Number of Records	Direction	Distance (mi/ft)	Elev/Diff (ft)	Site	DB
---------	-------------------	-----------	------------------	----------------	------	----

5511 NICHOLSON LN  
ROCKVILLE MD 20852

**EPA Handler ID:** MDR000524448  
**Gen Status Universe:** VSG  
**Contact Name:** LORI EATON  
**Contact Address:** 401 E CORPORATE DR, STE 150 , , LEWISVILLE , TX, 75057 , US  
**Contact Phone No and Ext:** 469-948-9500  
**Contact Email:** LORI.EATON@CALIBERCOLLISION.COM  
**Contact Country:** US  
**County Name:** MONTGOMERY  
**EPA Region:** 03  
**Land Type:** Private  
**Receive Date:** 20180620  
**Location Latitude:** 39.044885  
**Location Longitude:** -77.10868

**Violation/Evaluation Summary**

**Note:** NO RECORDS: As of Jun 2021, there are no Compliance Monitoring and Enforcement (violation) records associated with this facility (EPA ID).

**Handler Summary**

**Importer Activity:** No  
**Mixed Waste Generator:** No  
**Transporter Activity:** No  
**Transfer Facility:** No  
**Onsite Burner Exemption:** No  
**Furnace Exemption:** No  
**Underground Injection Activity:** No  
**Commercial TSD:** No  
**Used Oil Transporter:** No  
**Used Oil Transfer Facility:** No  
**Used Oil Processor:** No  
**Used Oil Refiner:** No  
**Used Oil Burner:** No  
**Used Oil Market Burner:** No  
**Used Oil Spec Marketer:** No

**Hazardous Waste Handler Details**

**Sequence No:** 1  
**Receive Date:** 20100928  
**Handler Name:** EURO MOTORCARS INC  
**Federal Waste Generator Code:** 3  
**Generator Code Description:** Very Small Quantity Generator  
**Source Type:** Notification

**Waste Code Details**

**Hazardous Waste Code:** D001  
**Waste Code Description:**

**Hazardous Waste Handler Details**

**Sequence No:** 2  
**Receive Date:** 20180226  
**Handler Name:** EURO MOTORCARS INC  
**Federal Waste Generator Code:** 2  
**Generator Code Description:** Small Quantity Generator  
**Source Type:** Notification



<b>Map Key</b>	<b>Number of Records</b>	<b>Direction</b>	<b>Distance (mi/ft)</b>	<b>Elev/Diff (ft)</b>	<b>Site</b>	<b>DB</b>
----------------	--------------------------	------------------	-------------------------	-----------------------	-------------	-----------

**Waste Code Details**

**Hazardous Waste Code:** D001  
**Waste Code Description:**

**Hazardous Waste Code:** D005  
**Waste Code Description:**

**Hazardous Waste Code:** D006  
**Waste Code Description:**

**Hazardous Waste Code:** D007  
**Waste Code Description:**

**Hazardous Waste Code:** D008  
**Waste Code Description:**

**Hazardous Waste Code:** D035  
**Waste Code Description:**

**Hazardous Waste Code:** D039  
**Waste Code Description:**

**Hazardous Waste Code:** D040  
**Waste Code Description:**

**Hazardous Waste Code:** F003  
**Waste Code Description:**

**Hazardous Waste Code:** F005  
**Waste Code Description:**

**Hazardous Waste Handler Details**

**Sequence No:** 3  
**Receive Date:** 20180620  
**Handler Name:** CALIBER COLLISION CENTERS - CENTER # 1723 NORTH BETHESDA  
**Federal Waste Generator Code:** 3  
**Generator Code Description:** Very Small Quantity Generator  
**Source Type:** Notification

**Waste Code Details**

**Hazardous Waste Code:** F003  
**Waste Code Description:**

**Hazardous Waste Code:** F005  
**Waste Code Description:**

**Owner/Operator Details**

**Owner/Operator Ind:** Current Operator  
**Type:** Private  
**Name:** JR MILLS  
**Date Became Current:** 20180708  
**Date Ended Current:**  
**Phone:**  
**Source Type:** Notification

**Street No:**  
**Street 1:** 5511 NICHOLSON LN  
**Street 2:**  
**City:** ROCKVILLE  
**State:** MD  
**Country:** US  
**Zip Code:** 20852

**Owner/Operator Ind:** Current Owner  
**Type:** Private  
**Name:** NAPLES COMMERCIAL LLC  
**Date Became Current:** 20000101  
**Date Ended Current:**

**Street No:**  
**Street 1:** 7912 DEL RAY AVE  
**Street 2:**  
**City:** BETHESDA  
**State:** MD

Map Key	Number of Records	Direction	Distance (mi/ft)	Elev/Diff (ft)	Site	DB
---------	-------------------	-----------	------------------	----------------	------	----

<b>Phone:</b>				<b>Country:</b>	US	
<b>Source Type:</b>	Notification			<b>Zip Code:</b>	20814	
<b>Owner/Operator Ind:</b>	Current Operator			<b>Street No:</b>		
<b>Type:</b>	Private			<b>Street 1:</b>	7020 ARLINGTON RD	
<b>Name:</b>	EURO MOTORCARS, INC			<b>Street 2:</b>		
<b>Date Became Current:</b>	20100415			<b>City:</b>	BETHESDA	
<b>Date Ended Current:</b>				<b>State:</b>	MD	
<b>Phone:</b>				<b>Country:</b>	US	
<b>Source Type:</b>	Notification			<b>Zip Code:</b>	20814	
<b>Owner/Operator Ind:</b>	Current Owner			<b>Street No:</b>		
<b>Type:</b>	Private			<b>Street 1:</b>	C/O LICENSE - PERMITS DEPT	
<b>Name:</b>	CALIBER BODYWORKS OF MARYLAND INC			<b>Street 2:</b>		
<b>Date Became Current:</b>	20180708			<b>City:</b>	LEWISVILLE	
<b>Date Ended Current:</b>				<b>State:</b>	TX	
<b>Phone:</b>				<b>Country:</b>	US	
<b>Source Type:</b>	Notification			<b>Zip Code:</b>	75057	
<b>Owner/Operator Ind:</b>	Current Owner			<b>Street No:</b>		
<b>Type:</b>	Private			<b>Street 1:</b>	4912 DEL RAY AVE	
<b>Name:</b>	NAPLES COMMERCIAL, LLC			<b>Street 2:</b>		
<b>Date Became Current:</b>	20100415			<b>City:</b>	BETHESDA	
<b>Date Ended Current:</b>				<b>State:</b>	MD	
<b>Phone:</b>				<b>Country:</b>	US	
<b>Source Type:</b>	Notification			<b>Zip Code:</b>	20814	
<b>Owner/Operator Ind:</b>	Current Operator			<b>Street No:</b>		
<b>Type:</b>	Private			<b>Street 1:</b>		
<b>Name:</b>	EURO MOTORCARS			<b>Street 2:</b>		
<b>Date Became Current:</b>	20100415			<b>City:</b>	ROCKVILLE	
<b>Date Ended Current:</b>				<b>State:</b>	MD	
<b>Phone:</b>				<b>Country:</b>	US	
<b>Source Type:</b>	Notification			<b>Zip Code:</b>	20852	

**Historical Handler Details**

<b>Receive Dt:</b>	20180226
<b>Generator Code Description:</b>	Small Quantity Generator
<b>Handler Name:</b>	EURO MOTORCARS INC
<b>Receive Dt:</b>	20100928
<b>Generator Code Description:</b>	Very Small Quantity Generator
<b>Handler Name:</b>	EURO MOTORCARS INC

<a href="#">39</a>	1 of 2	SSE	0.20 / 1,031.05	355.07 / -33	NAVAL MEDICAL RSCH INST 5516 NICHOLSON LANE THIRD & FOURTH FLOOR ROCKVILLE MD 20895	RCRA VSQG
--------------------	--------	-----	--------------------	-----------------	----------------------------------------------------------------------------------------------	-----------

<b>EPA Handler ID:</b>	MDR000011866
<b>Gen Status Universe:</b>	VSG
<b>Contact Name:</b>	CHARLES ODEYALE
<b>Contact Address:</b>	8901 WISCONSIN AVE BLDG 17 S12 , , BETHESDA , MD, 20889-5607 , US
<b>Contact Phone No and Ext:</b>	301-295-0144
<b>Contact Email:</b>	
<b>Contact Country:</b>	US
<b>County Name:</b>	MONTGOMERY
<b>EPA Region:</b>	03
<b>Land Type:</b>	County
<b>Receive Date:</b>	19961106
<b>Location Latitude:</b>	39.044871
<b>Location Longitude:</b>	-77.107659

**Violation/Evaluation Summary**

<b>Map Key</b>	<b>Number of Records</b>	<b>Direction</b>	<b>Distance (mi/ft)</b>	<b>Elev/Diff (ft)</b>	<b>Site</b>	<b>DB</b>
----------------	--------------------------	------------------	-------------------------	-----------------------	-------------	-----------

**Note:** NO RECORDS: As of Jun 2021, there are no Compliance Monitoring and Enforcement (violation) records associated with this facility (EPA ID).

**Handler Summary**

**Importer Activity:** No  
**Mixed Waste Generator:** No  
**Transporter Activity:** No  
**Transfer Facility:** No  
**Onsite Burner Exemption:** No  
**Furnace Exemption:** No  
**Underground Injection Activity:** No  
**Commercial TSD:** No  
**Used Oil Transporter:** No  
**Used Oil Transfer Facility:** No  
**Used Oil Processor:** No  
**Used Oil Refiner:** No  
**Used Oil Burner:** No  
**Used Oil Market Burner:** No  
**Used Oil Spec Marketer:** No

**Hazardous Waste Handler Details**

**Sequence No:** 1  
**Receive Date:** 19961106  
**Handler Name:** NAVAL MEDICAL RSCH INST  
**Federal Waste Generator Code:** 3  
**Generator Code Description:** Very Small Quantity Generator  
**Source Type:** Notification

**Waste Code Details**

**Hazardous Waste Code:** D000  
**Waste Code Description:**  
  
**Hazardous Waste Code:** D001  
**Waste Code Description:**  
  
**Hazardous Waste Code:** D002  
**Waste Code Description:**  
  
**Hazardous Waste Code:** D003  
**Waste Code Description:**  
  
**Hazardous Waste Code:** F001  
**Waste Code Description:**  
  
**Hazardous Waste Code:** F002  
**Waste Code Description:**  
  
**Hazardous Waste Code:** F003  
**Waste Code Description:**  
  
**Hazardous Waste Code:** F004  
**Waste Code Description:**  
  
**Hazardous Waste Code:** F005  
**Waste Code Description:**

**Owner/Operator Details**

<b>Owner/Operator Ind:</b> Current Owner	<b>Street No:</b>	
<b>Type:</b> Private	<b>Street 1:</b>	16220 FREDERICK RD SUITE 110
<b>Name:</b> EISINGER ROBERT O	<b>Street 2:</b>	

Map Key	Number of Records	Direction	Distance (mi/ft)	Elev/Diff (ft)	Site	DB
---------	-------------------	-----------	------------------	----------------	------	----

<b>Date Became Current:</b>		<b>City:</b>	GAITHERSBURG			
<b>Date Ended Current:</b>		<b>State:</b>	MD			
<b>Phone:</b>	301-208-6700	<b>Country:</b>	US			
<b>Source Type:</b>	Notification	<b>Zip Code:</b>	20877-4016			

<a href="#">39</a>	2 of 2	SSE	0.20 / 1,031.05	355.07 / -33	<b>ADVANCED BIO-SCIENCE LAB 5516 NICHOLSON LANE ROCKVILLE MD 20895</b>	<b>OCP</b>
--------------------	--------	-----	--------------------	-----------------	--------------------------------------------------------------------------------	------------

<b>Case No:</b>	98-0271MO1	<b>Reg No:</b>	12587
<b>Status:</b>	CLOSED	<b>Release:</b>	NO
<b>Date Open:</b>	8/7/1993	<b>Cleanup:</b>	NO
<b>Date Closed:</b>	3/19/2010	<b>MIA:</b>	
<b>Code:</b>	C-4	<b>Country Desc:</b>	MONTGOMERY
<b>Code Desc:</b>	Registration - Motor/Lube Oil		

<a href="#">40</a>	1 of 4	SSE	0.20 / 1,034.72	361.75 / -26	<b>COLONIAL DODGE 5531 NICHOLSON LN ROCKVILLE MD 20895</b>	<b>RCRA NON GEN</b>
--------------------	--------	-----	--------------------	-----------------	--------------------------------------------------------------------	-------------------------

<b>EPA Handler ID:</b>	MDD985369594
<b>Gen Status Universe:</b>	No Report
<b>Contact Name:</b>	
<b>Contact Address:</b>	US
<b>Contact Phone No and Ext:</b>	
<b>Contact Email:</b>	
<b>Contact Country:</b>	US
<b>County Name:</b>	MONTGOMERY
<b>EPA Region:</b>	03
<b>Land Type:</b>	
<b>Receive Date:</b>	19930318
<b>Location Latitude:</b>	
<b>Location Longitude:</b>	

**Violation/Evaluation Summary**

**Note:** NO RECORDS: As of Jun 2021, there are no Compliance Monitoring and Enforcement (violation) records associated with this facility (EPA ID).

**Handler Summary**

<b>Importer Activity:</b>	No
<b>Mixed Waste Generator:</b>	No
<b>Transporter Activity:</b>	No
<b>Transfer Facility:</b>	No
<b>Onsite Burner Exemption:</b>	No
<b>Furnace Exemption:</b>	No
<b>Underground Injection Activity:</b>	No
<b>Commercial TSD:</b>	No
<b>Used Oil Transporter:</b>	No
<b>Used Oil Transfer Facility:</b>	No
<b>Used Oil Processor:</b>	No
<b>Used Oil Refiner:</b>	No
<b>Used Oil Burner:</b>	No
<b>Used Oil Market Burner:</b>	No
<b>Used Oil Spec Marketer:</b>	No

**Hazardous Waste Handler Details**

<b>Sequence No:</b>	1
<b>Receive Date:</b>	19900122
<b>Handler Name:</b>	COLONIAL DODGE
<b>Source Type:</b>	Notification

Map Key	Number of Records	Direction	Distance (mi/ft)	Elev/Diff (ft)	Site	DB
---------	-------------------	-----------	------------------	----------------	------	----

**Federal Waste Generator Code:** 1  
**Generator Code Description:** Large Quantity Generator

Waste Code Details

**Hazardous Waste Code:** D001  
**Waste Code Description:**

**Hazardous Waste Code:** F003  
**Waste Code Description:**

**Hazardous Waste Code:** F005  
**Waste Code Description:**

Hazardous Waste Handler Details

**Sequence No:** 1  
**Receive Date:** 19930318  
**Handler Name:** COLONIAL DODGE  
**Source Type:** Implementer  
**Federal Waste Generator Code:** N  
**Generator Code Description:** Not a Generator, Verified

Owner/Operator Details

<b>Owner/Operator Ind:</b> Current Operator	<b>Street No:</b>
<b>Type:</b> Private	<b>Street 1:</b> OPERSTREET
<b>Name:</b> OPERNAME	<b>Street 2:</b>
<b>Date Became Current:</b>	<b>City:</b> OPERCITY
<b>Date Ended Current:</b>	<b>State:</b> AK
<b>Phone:</b> 215-555-1212	<b>Country:</b>
<b>Source Type:</b> Implementer	<b>Zip Code:</b> 99999

<b>Owner/Operator Ind:</b> Current Owner	<b>Street No:</b>
<b>Type:</b> Private	<b>Street 1:</b> OWNERSTREET
<b>Name:</b> JJF MANAGEMENT CORP	<b>Street 2:</b>
<b>Date Became Current:</b>	<b>City:</b> OWNERCITY
<b>Date Ended Current:</b>	<b>State:</b> AK
<b>Phone:</b> 215-555-1212	<b>Country:</b> US
<b>Source Type:</b> Notification	<b>Zip Code:</b> 99999

Historical Handler Details

**Receive Dt:** 19900122  
**Generator Code Description:** Large Quantity Generator  
**Handler Name:** COLONIAL DODGE

<a href="#">40</a>	2 of 4	SSE	0.20 / 1,034.72	361.75 / -26	MAACO AUTO PAINTING - ROCKVILLE 5531 NICHOLSON LANE ROCKVILLE MD 20852	RCRA SQG
--------------------	--------	-----	--------------------	-----------------	---------------------------------------------------------------------------------	----------

**EPA Handler ID:** MDD981739253  
**Gen Status Universe:** Small Quantity Generator  
**Contact Name:** ELMORE\_G SMITH\_III  
**Contact Address:** 5531 NICHOLSON LANE , , ROCKVILLE , MD, 20852 , US  
**Contact Phone No and Ext:** 301-881-8484  
**Contact Email:**  
**Contact Country:** US  
**County Name:** MONTGOMERY  
**EPA Region:** 03  
**Land Type:** Private  
**Receive Date:** 19871013



Map Key	Number of Records	Direction	Distance (mi/ft)	Elev/Diff (ft)	Site	DB
---------	-------------------	-----------	------------------	----------------	------	----

Location Latitude: 39.045492  
 Location Longitude: -77.10975

**Violation/Evaluation Summary**

**Note:** NO RECORDS: As of Jun 2021, there are no Compliance Monitoring and Enforcement (violation) records associated with this facility (EPA ID).

**Handler Summary**

Importer Activity: No  
 Mixed Waste Generator: No  
 Transporter Activity: No  
 Transfer Facility: No  
 Onsite Burner Exemption: No  
 Furnace Exemption: No  
 Underground Injection Activity: No  
 Commercial TSD: No  
 Used Oil Transporter: No  
 Used Oil Transfer Facility: No  
 Used Oil Processor: No  
 Used Oil Refiner: No  
 Used Oil Burner: No  
 Used Oil Market Burner: No  
 Used Oil Spec Marketer: No

**Hazardous Waste Handler Details**

Sequence No: 1  
 Receive Date: 19871013  
 Handler Name: MAACO AUTO PAINTING - ROCKVILLE  
 Federal Waste Generator Code: 2  
 Generator Code Description: Small Quantity Generator  
 Source Type: Notification

**Waste Code Details**

Hazardous Waste Code: D000  
 Waste Code Description:  
 Hazardous Waste Code: D001  
 Waste Code Description:  
 Hazardous Waste Code: F003  
 Waste Code Description:  
 Hazardous Waste Code: F005  
 Waste Code Description:

**Owner/Operator Details**

Owner/Operator Ind:	Current Owner	Street No:	
Type:	Private	Street 1:	OWNERSTREET
Name:	SMITH, ELMORE G III	Street 2:	
Date Became Current:		City:	OWNERCITY
Date Ended Current:		State:	AK
Phone:	215-555-1212	Country:	
Source Type:	Notification	Zip Code:	99999
Owner/Operator Ind:	Current Operator	Street No:	
Type:	Private	Street 1:	OPERSTREET
Name:	OPERNAME	Street 2:	
Date Became Current:		City:	OPERCITY

Map Key	Number of Records	Direction	Distance (mi/ft)	Elev/Diff (ft)	Site	DB
---------	-------------------	-----------	------------------	----------------	------	----

<b>Date Ended Current:</b>		<b>State:</b>	AK
<b>Phone:</b>	215-555-1212	<b>Country:</b>	
<b>Source Type:</b>	Notification	<b>Zip Code:</b>	99999

<a href="#">40</a>	3 of 4	SSE	0.20 / 1,034.72	361.75 / -26	FITZGERALD BODY SHOP 5531 NICHOLSON LANE ROCKVILLE MD 20852	OCP
--------------------	--------	-----	-----------------	--------------	-------------------------------------------------------------------	-----

<b>Case No:</b>	92-0836MO	<b>Reg No:</b>	11678
<b>Status:</b>	CLOSED	<b>Release:</b>	
<b>Date Open:</b>	9/27/1991	<b>Cleanup:</b>	
<b>Date Closed:</b>	1/20/1992	<b>MIA:</b>	
<b>Code:</b>		<b>County Desc:</b>	MONTGOMERY
<b>Code Desc:</b>			

<a href="#">40</a>	4 of 4	SSE	0.20 / 1,034.72	361.75 / -26	Ralph Brown Buick, Inc. 5531 Nicholson Lane Rockville MD 20852	UST
--------------------	--------	-----	-----------------	--------------	----------------------------------------------------------------------	-----

<b>Facility ID:</b>	11678	<b>Oper First Name:</b>	Ralph H.
<b>Facility Desc (OCP):</b>	Not Listed	<b>Oper Last Name:</b>	Brown
<b>Owner ID (OCP):</b>	7233	<b>Location Phone:</b>	(301) 229-9140
<b>Owner ID:</b>	7233	<b>County:</b>	Montgomery
<b>Form Date:</b>	9/13/1993		
<b>Other Facility (OCP):</b>			
<b>Form Name:</b>	Ralph H. Brown		
<b>Form Title:</b>	Co-Owner		
<b>Location Name (OCP):</b>	Ralph Brown Buick, Inc.		
<b>Location Address (OCP):</b>	5531 Nicholson Lane		
<b>Location City (OCP):</b>	Rockville		
<b>Location County (OCP):</b>	Montgomery		
<b>Location Zip (OCP):</b>	20852		
<b>Report Source:</b>	USTs database; OCP Registered USTs database		

**OCP Registered USTs Tank Info**

<b>Tank ID:</b>	1	<b>Substance Desc:</b>	Diesel
<b>Tank Status Desc:</b>	Permanently Out of Use	<b>Date Installed:</b>	1/1/1978
<b>Closure Status Desc:</b>	Tank removed from ground	<b>Tank Mods Desc:</b>	None
<b>Date Closed:</b>	10/1/1991	<b>Compartment:</b>	A
<b>Tank Capacity:</b>	2000		
<b>Tank Mat Desc:</b>	Asphalt Coated or Bare Steel		

**OCP Registered USTs Tank Info**

<b>Tank ID:</b>	2	<b>Substance Desc:</b>	Gasoline
<b>Tank Status Desc:</b>	Permanently Out of Use	<b>Date Installed:</b>	1/1/1978
<b>Closure Status Desc:</b>	Tank removed from ground	<b>Tank Mods Desc:</b>	None
<b>Date Closed:</b>	10/1/1991	<b>Compartment:</b>	A
<b>Tank Capacity:</b>	2000		
<b>Tank Mat Desc:</b>	Asphalt Coated or Bare Steel		

**OCP Registered USTs Owner Info**

<b>Phone:</b>	(301) 229-9140	<b>Zip:</b>	20852
<b>City:</b>	Rockville	<b>State:</b>	MD
<b>Name:</b>	Ralph Brown Buick, Inc.		
<b>Contact:</b>	Ralph H. Brown		
<b>Address:</b>	5531 Nicholson Lane		

**USTs Tank Information**

Map Key	Number of Records	Direction	Distance (mi/ft)	Elev/Diff (ft)	Site	DB
---------	-------------------	-----------	------------------	----------------	------	----

<b>Tank ID:</b>	1				<b>Substance Desc:</b>	Diesel
<b>Tank Status Desc:</b>	Permanently Out of Use				<b>Tbl Tk Compartment:</b>	FALSE
<b>Date Installed:</b>	1/1/1978				<b>Tbl Cmprt Cmprt:</b>	A
<b>Gallons:</b>	2000					
<b>Tank Mat Desc:</b>		Asphalt Coated or Bare Steel				
<b>Pipe Mat Desc:</b>		Unknown				

**USTs Tank Information**

<b>Tank ID:</b>	2				<b>Substance Desc:</b>	Gasoline
<b>Tank Status Desc:</b>	Permanently Out of Use				<b>Tbl Tk Compartment:</b>	FALSE
<b>Date Installed:</b>	1/1/1978				<b>Tbl Cmprt Cmprt:</b>	A
<b>Gallons:</b>	2000					
<b>Tank Mat Desc:</b>		Asphalt Coated or Bare Steel				
<b>Pipe Mat Desc:</b>		Unknown				

**USTs Tank Owner Information**

<b>Phone:</b>	(301) 229-9140		<b>Zip:</b>	20852
<b>City:</b>	Rockville		<b>State:</b>	MD
<b>Name:</b>	Ralph Brown Buick, Inc.			
<b>Contact:</b>	Ralph H. Brown			
<b>Address:</b>	5531 Nicholson Lane			

<a href="#">41</a>	1 of 4	SE	0.20 / 1,073.50	348.13 / -39	METPATH INC 5516 NICHOLSON LN KENSINGTON MD 20895	RCRA NON GEN
--------------------	--------	----	--------------------	-----------------	---------------------------------------------------------	-----------------

<b>EPA Handler ID:</b>	MDD981041031
<b>Gen Status Universe:</b>	No Report
<b>Contact Name:</b>	ARTHUR BANNE
<b>Contact Address:</b>	5516 NICHOLSON LN , , KENSINGTON , MD, 20895 , US
<b>Contact Phone No and Ext:</b>	301-770-7100
<b>Contact Email:</b>	
<b>Contact Country:</b>	US
<b>County Name:</b>	MONTGOMERY
<b>EPA Region:</b>	03
<b>Land Type:</b>	Other
<b>Receive Date:</b>	20020627
<b>Location Latitude:</b>	
<b>Location Longitude:</b>	

**Violation/Evaluation Summary**

**Note:** NO VIOLATIONS: All of the compliance records associated with this facility (EPA ID) indicate NO VIOLATIONS; Compliance Monitoring and Enforcement table dated Jun, 2021.

**Evaluation Details**

<b>Evaluation Start Date:</b>	20020627
<b>Evaluation Type Description:</b>	COMPLIANCE EVALUATION INSPECTION ON-SITE
<b>Violation Short Description:</b>	
<b>Return to Compliance Date:</b>	
<b>Evaluation Agency:</b>	State

**Handler Summary**

<b>Importer Activity:</b>	No
<b>Mixed Waste Generator:</b>	No
<b>Transporter Activity:</b>	No
<b>Transfer Facility:</b>	No
<b>Onsite Burner Exemption:</b>	No

<b>Map Key</b>	<b>Number of Records</b>	<b>Direction</b>	<b>Distance (mi/ft)</b>	<b>Elev/Diff (ft)</b>	<b>Site</b>	<b>DB</b>
<b>Furnace Exemption:</b>		No				
<b>Underground Injection Activity:</b>		No				
<b>Commercial TSD:</b>		No				
<b>Used Oil Transporter:</b>		No				
<b>Used Oil Transfer Facility:</b>		No				
<b>Used Oil Processor:</b>		No				
<b>Used Oil Refiner:</b>		No				
<b>Used Oil Burner:</b>		No				
<b>Used Oil Market Burner:</b>		No				
<b>Used Oil Spec Marketer:</b>		No				

**Hazardous Waste Handler Details**

**Sequence No:** 1  
**Receive Date:** 19850807  
**Handler Name:** METPATH INC  
**Source Type:** Notification  
**Federal Waste Generator Code:** N  
**Generator Code Description:** Not a Generator, Verified

**Hazardous Waste Handler Details**

**Sequence No:** 2  
**Receive Date:** 20020627  
**Handler Name:** METPATH INC  
**Source Type:** Notification  
**Federal Waste Generator Code:** N  
**Generator Code Description:** Not a Generator, Verified

**Waste Code Details**

**Hazardous Waste Code:** D000  
**Waste Code Description:**

**Hazardous Waste Code:** D001  
**Waste Code Description:**

**Hazardous Waste Code:** D002  
**Waste Code Description:**

**Hazardous Waste Code:** D003  
**Waste Code Description:**

**Hazardous Waste Code:** F003  
**Waste Code Description:**

**Hazardous Waste Code:** P105  
**Waste Code Description:**

**Hazardous Waste Code:** U002  
**Waste Code Description:**

**Hazardous Waste Code:** U019  
**Waste Code Description:**

**Hazardous Waste Code:** U021  
**Waste Code Description:**

**Hazardous Waste Code:** U031  
**Waste Code Description:**

**Hazardous Waste Code:** U044  
**Waste Code Description:**

**Hazardous Waste Code:** U108

Map Key	Number of Records	Direction	Distance (mi/ft)	Elev/Diff (ft)	Site	DB
---------	-------------------	-----------	------------------	----------------	------	----

**Waste Code Description:**

**Hazardous Waste Code:** U117  
**Waste Code Description:**

**Hazardous Waste Code:** U123  
**Waste Code Description:**

**Hazardous Waste Code:** U154  
**Waste Code Description:**

**Hazardous Waste Code:** U170  
**Waste Code Description:**

**Hazardous Waste Code:** U188  
**Waste Code Description:**

**Hazardous Waste Code:** U196  
**Waste Code Description:**

**Hazardous Waste Code:** U220  
**Waste Code Description:**

**Hazardous Waste Code:** U239  
**Waste Code Description:**

**Owner/Operator Details**

**Owner/Operator Ind:** Current Owner  
**Type:** Private  
**Name:** LAKE WAVERLY ASSOC  
**Date Became Current:**  
**Date Ended Current:**  
**Phone:** 215-555-1212  
**Source Type:** Notification

**Street No:**  
**Street 1:** OWNERSTREET  
**Street 2:**  
**City:** OWNERCITY  
**State:** AK  
**Country:**  
**Zip Code:** 99999

**Owner/Operator Ind:** Current Operator  
**Type:** Private  
**Name:** OPERNAME  
**Date Became Current:**  
**Date Ended Current:**  
**Phone:** 215-555-1212  
**Source Type:** Notification

**Street No:**  
**Street 1:** OPERSTREET  
**Street 2:**  
**City:** OPERCITY  
**State:** AK  
**Country:**  
**Zip Code:** 99999

**Historical Handler Details**

**Receive Dt:** 19850807  
**Generator Code Description:** Not a Generator, Verified  
**Handler Name:** METPATH INC

[41](#)

2 of 4

SE

0.20 /  
1,073.50

348.13 /  
-39

**TSI WASHINGTON  
 LABORATORIES  
 5516 NICHOLSON LANE  
 KENSINGTON MD 20895**

**RCRA SQG**

**EPA Handler ID:** MDD092397686  
**Gen Status Universe:** Small Quantity Generator  
**Contact Name:**  
**Contact Address:** US  
**Contact Phone No and Ext:**  
**Contact Email:**  
**Contact Country:** US  
**County Name:** MONTGOMERY  
**EPA Region:** 03  
**Land Type:** Private  
**Receive Date:** 19900719



Location Latitude: 39.044871  
 Location Longitude: -77.107659

**Violation/Evaluation Summary**

**Note:** NO VIOLATIONS: All of the compliance records associated with this facility (EPA ID) indicate NO VIOLATIONS; Compliance Monitoring and Enforcement table dated Jun, 2021.

**Evaluation Details**

Evaluation Start Date: 19900719  
 Evaluation Type Description: COMPLIANCE EVALUATION INSPECTION ON-SITE  
 Violation Short Description:  
 Return to Compliance Date:  
 Evaluation Agency: State

**Handler Summary**

Importer Activity: No  
 Mixed Waste Generator: No  
 Transporter Activity: No  
 Transfer Facility: No  
 Onsite Burner Exemption: No  
 Furnace Exemption: No  
 Underground Injection Activity: No  
 Commercial TSD: No  
 Used Oil Transporter: No  
 Used Oil Transfer Facility: No  
 Used Oil Processor: No  
 Used Oil Refiner: No  
 Used Oil Burner: No  
 Used Oil Market Burner: No  
 Used Oil Spec Marketer: No

**Hazardous Waste Handler Details**

Sequence No: 1  
 Receive Date: 19800815  
 Handler Name: TSI WASHINGTON LABORATORIES  
 Federal Waste Generator Code: 2  
 Generator Code Description: Small Quantity Generator  
 Source Type: Notification

**Waste Code Details**

Hazardous Waste Code: D000  
 Waste Code Description:  
 Hazardous Waste Code: D001  
 Waste Code Description:  
 Hazardous Waste Code: D002  
 Waste Code Description:  
 Hazardous Waste Code: P105  
 Waste Code Description:  
 Hazardous Waste Code: U002  
 Waste Code Description:  
 Hazardous Waste Code: U007  
 Waste Code Description:

Map Key	Number of Records	Direction	Distance (mi/ft)	Elev/Diff (ft)	Site	DB
---------	-------------------	-----------	------------------	----------------	------	----

Hazardous Waste Code: U044  
Waste Code Description:

Hazardous Waste Code: U122  
Waste Code Description:

Hazardous Waste Code: U154  
Waste Code Description:

Hazardous Waste Code: U188  
Waste Code Description:

Hazardous Waste Code: U220  
Waste Code Description:

Hazardous Waste Code: U239  
Waste Code Description:

**Hazardous Waste Handler Details**

Sequence No: 1  
Receive Date: 19900719  
Handler Name: TSI WASHINGTON LABORATORIES  
Federal Waste Generator Code: 2  
Generator Code Description: Small Quantity Generator  
Source Type: Implementer

**Owner/Operator Details**

<b>Owner/Operator Ind:</b>	Current Owner	<b>Street No:</b>	
<b>Type:</b>	Private	<b>Street 1:</b>	7300 PEARL ST
<b>Name:</b>	LAKE WAVERLY ASSOCIATES	<b>Street 2:</b>	
<b>Date Became Current:</b>		<b>City:</b>	BETHESDA
<b>Date Ended Current:</b>		<b>State:</b>	MD
<b>Phone:</b>	301-231-0647	<b>Country:</b>	
<b>Source Type:</b>	Notification	<b>Zip Code:</b>	20814

<b>Owner/Operator Ind:</b>	Current Operator	<b>Street No:</b>	
<b>Type:</b>	Private	<b>Street 1:</b>	OPERSTREET
<b>Name:</b>	OPERNAME	<b>Street 2:</b>	
<b>Date Became Current:</b>		<b>City:</b>	OPERCITY
<b>Date Ended Current:</b>		<b>State:</b>	AK
<b>Phone:</b>	215-555-1212	<b>Country:</b>	
<b>Source Type:</b>	Implementer	<b>Zip Code:</b>	99999

**Historical Handler Details**

Receive Dt: 19800815  
Generator Code Description: Small Quantity Generator  
Handler Name: TSI WASHINGTON LABORATORIES

<a href="#">41</a>	3 of 4	SE	0.20 / 1,073.50	348.13 / -39	Nicholson Research Center 5516 Nicholson Lane Kensington MD 20895	UST
--------------------	--------	----	-----------------	--------------	-------------------------------------------------------------------------	-----

<b>Facility ID:</b>	12587	<b>Oper First Name:</b>	John
<b>Facility Desc (OCP):</b>	Not Listed	<b>Oper Last Name:</b>	Pantos
<b>Owner ID (OCP):</b>	7898	<b>Location Phone:</b>	(301) 881-8949
<b>Owner ID:</b>	7898	<b>County:</b>	Montgomery
<b>Form Date:</b>	6/18/1990		
<b>Other Facility (OCP):</b>			
<b>Form Name:</b>	John Kilbane		
<b>Form Title:</b>	General Partner		
<b>Location Name (OCP):</b>	Nicholson Research Center		
<b>Location Address (OCP):</b>	5516 Nicholson Lane		

Map Key	Number of Records	Direction	Distance (mi/ft)	Elev/Diff (ft)	Site	DB
---------	-------------------	-----------	------------------	----------------	------	----

**Location City (OCP):** Kensington  
**Location County (OCP):** Montgomery  
**Location Zip (OCP):** 20895  
**Report Source:** USTs database; OCP Registered USTs database

**OCP Registered USTs Tank Info**

<b>Tank ID:</b>	1	<b>Substance Desc:</b>	Heating Oil
<b>Tank Status Desc:</b>	Permanently Out Of Use	<b>Date Installed:</b>	1/1/1970
<b>Closure Status Desc:</b>	Tank removed from ground	<b>Tank Mods Desc:</b>	None
<b>Date Closed:</b>	6/22/1990	<b>Compartment:</b>	A
<b>Tank Capacity:</b>	15000		
<b>Tank Mat Desc:</b>	Asphalt Coated or Bare Steel		

**OCP Registered USTs Tank Info**

<b>Tank ID:</b>	2	<b>Substance Desc:</b>	Gasoline
<b>Tank Status Desc:</b>	Permanently Out Of Use	<b>Date Installed:</b>	1/1/1975
<b>Closure Status Desc:</b>	Tank removed from ground	<b>Tank Mods Desc:</b>	None
<b>Date Closed:</b>	6/22/1990	<b>Compartment:</b>	A
<b>Tank Capacity:</b>	3000		
<b>Tank Mat Desc:</b>	Asphalt Coated or Bare Steel		

**OCP Registered USTs Owner Info**

<b>Phone:</b>	(301) 469-3000	<b>Zip:</b>	20814
<b>City:</b>	Bethesda	<b>State:</b>	MD
<b>Name:</b>	Lake Waverly Associates L.P.		
<b>Contact:</b>	John Kilbane		
<b>Address:</b>	7315 Wisconsin Avenue, Suite 400E		

**USTs Tank Information**

<b>Tank ID:</b>	1	<b>Substance Desc:</b>	Heating Oil
<b>Tank Status Desc:</b>	Permanently Out Of Use	<b>Tbl Tk Compartment:</b>	FALSE
<b>Date Installed:</b>	1/1/1970	<b>Tbl Cmprt Cmprt:</b>	A
<b>Gallons:</b>	15000		
<b>Tank Mat Desc:</b>	Asphalt Coated or Bare Steel		
<b>Pipe Mat Desc:</b>	Unknown		

**USTs Tank Information**

<b>Tank ID:</b>	2	<b>Substance Desc:</b>	Gasoline
<b>Tank Status Desc:</b>	Permanently Out Of Use	<b>Tbl Tk Compartment:</b>	FALSE
<b>Date Installed:</b>	1/1/1975	<b>Tbl Cmprt Cmprt:</b>	A
<b>Gallons:</b>	3000		
<b>Tank Mat Desc:</b>	Asphalt Coated or Bare Steel		
<b>Pipe Mat Desc:</b>	Unknown		

**USTs Tank Owner Information**

<b>Phone:</b>	(301) 469-3000	<b>Zip:</b>	20814
<b>City:</b>	Bethesda	<b>State:</b>	MD
<b>Name:</b>	Lake Waverly Associates L.P.		
<b>Contact:</b>	John Kilbane		
<b>Address:</b>	7315 Wisconsin Avenue, Suite 400E		

<a href="#">41</a>	4 of 4	SE	0.20 / 1,073.50	348.13 / -39	CENTER FOR BIOLOGICS EVALUATION - RESEARCH (FDA) 5516 NICHOLSON LN, RM 254 KENSINGTON MD 20895	RCRA NON GEN
--------------------	--------	----	--------------------	-----------------	---------------------------------------------------------------------------------------------------------	-----------------

<b>Map Key</b>	<b>Number of Records</b>	<b>Direction</b>	<b>Distance (mi/ft)</b>	<b>Elev/Diff (ft)</b>	<b>Site</b>	<b>DB</b>
----------------	--------------------------	------------------	-------------------------	-----------------------	-------------	-----------

**EPA Handler ID:** MDD982697823  
**Gen Status Universe:** No Report  
**Contact Name:** ED PFISTER  
**Contact Address:** 9000 ROCKVILLE PIKE, BLDG 13 , , BETHESDA , MD, 20892 , US  
**Contact Phone No and Ext:** 301-496-7775  
**Contact Email:**  
**Contact Country:** US  
**County Name:** MONTGOMERY  
**EPA Region:** 03  
**Land Type:** Private  
**Receive Date:** 20180725  
**Location Latitude:**  
**Location Longitude:**

**Violation/Evaluation Summary**

**Note:** NO VIOLATIONS: All of the compliance records associated with this facility (EPA ID) indicate NO VIOLATIONS; Compliance Monitoring and Enforcement table dated Jun, 2021.

**Evaluation Details**

**Evaluation Start Date:** 20170124  
**Evaluation Type Description:** COMPLIANCE EVALUATION INSPECTION ON-SITE  
**Violation Short Description:**  
**Return to Compliance Date:**  
**Evaluation Agency:** State

**Handler Summary**

**Importer Activity:** No  
**Mixed Waste Generator:** No  
**Transporter Activity:** No  
**Transfer Facility:** No  
**Onsite Burner Exemption:** No  
**Furnace Exemption:** No  
**Underground Injection Activity:** No  
**Commercial TSD:** No  
**Used Oil Transporter:** No  
**Used Oil Transfer Facility:** No  
**Used Oil Processor:** No  
**Used Oil Refiner:** No  
**Used Oil Burner:** No  
**Used Oil Market Burner:** No  
**Used Oil Spec Marketer:** No

**Hazardous Waste Handler Details**

**Sequence No:** 1  
**Receive Date:** 19890817  
**Handler Name:** CTR BIOL EVAL & RES FDA  
**Source Type:** Notification  
**Federal Waste Generator Code:** 2  
**Generator Code Description:** Small Quantity Generator

**Waste Code Details**

**Hazardous Waste Code:** D000  
**Waste Code Description:**

**Hazardous Waste Handler Details**

<b>Map Key</b>	<b>Number of Records</b>	<b>Direction</b>	<b>Distance (mi/ft)</b>	<b>Elev/Diff (ft)</b>	<b>Site</b>	<b>DB</b>
<b>Sequence No:</b>		1				
<b>Receive Date:</b>		20080331				
<b>Handler Name:</b>		FDA/ CENTER BIOL EVAL & RESEARCH				
<b>Source Type:</b>		Implementer				
<b>Federal Waste Generator Code:</b>		2				
<b>Generator Code Description:</b>		Small Quantity Generator				

**Waste Code Details**

**Hazardous Waste Code:** D001  
**Waste Code Description:**

**Hazardous Waste Code:** D002  
**Waste Code Description:**

**Hazardous Waste Code:** D003  
**Waste Code Description:**

**Hazardous Waste Code:** D007  
**Waste Code Description:**

**Hazardous Waste Code:** D009  
**Waste Code Description:**

**Hazardous Waste Code:** D022  
**Waste Code Description:**

**Hazardous Waste Code:** D038  
**Waste Code Description:**

**Hazardous Waste Code:** F003  
**Waste Code Description:**

**Hazardous Waste Code:** F005  
**Waste Code Description:**

**Hazardous Waste Code:** U122  
**Waste Code Description:**

**Hazardous Waste Code:** U154  
**Waste Code Description:**

**Hazardous Waste Handler Details**

**Sequence No:** 2  
**Receive Date:** 20100228  
**Handler Name:** FDA/ CENTER BIOL EVAL & RESEARCH  
**Source Type:** Notification  
**Federal Waste Generator Code:** 2  
**Generator Code Description:** Small Quantity Generator

**Waste Code Details**

**Hazardous Waste Code:** D001  
**Waste Code Description:**

**Hazardous Waste Code:** D002  
**Waste Code Description:**

**Hazardous Waste Code:** D003  
**Waste Code Description:**

**Hazardous Waste Code:** D007  
**Waste Code Description:**



<b>Map Key</b>	<b>Number of Records</b>	<b>Direction</b>	<b>Distance (mi/ft)</b>	<b>Elev/Diff (ft)</b>	<b>Site</b>	<b>DB</b>
<b>Hazardous Waste Code:</b> <b>Waste Code Description:</b>		D009				
<b>Hazardous Waste Code:</b> <b>Waste Code Description:</b>		D022				
<b>Hazardous Waste Code:</b> <b>Waste Code Description:</b>		D038				
<b>Hazardous Waste Code:</b> <b>Waste Code Description:</b>		F003				
<b>Hazardous Waste Code:</b> <b>Waste Code Description:</b>		F005				
<b>Hazardous Waste Code:</b> <b>Waste Code Description:</b>		U122				
<b>Hazardous Waste Code:</b> <b>Waste Code Description:</b>		U154				

**Hazardous Waste Handler Details**

**Sequence No:** 1  
**Receive Date:** 20160425  
**Handler Name:** CENTER FOR BIOLOGICS EVALUATION AND RESEARCH  
**Source Type:** Annual/Biennial Report update with Notification  
**Federal Waste Generator Code:** 1  
**Generator Code Description:** Large Quantity Generator

**Waste Code Details**

**Hazardous Waste Code:** D002  
**Waste Code Description:**

**Hazardous Waste Code:** D008  
**Waste Code Description:**

**Hazardous Waste Code:** D009  
**Waste Code Description:**

**Hazardous Waste Code:** D011  
**Waste Code Description:**

**Hazardous Waste Code:** P105  
**Waste Code Description:**

**Hazardous Waste Handler Details**

**Sequence No:** 3  
**Receive Date:** 20180725  
**Handler Name:** CENTER FOR BIOLOGICS EVALUATION - RESEARCH (FDA)  
**Source Type:** Notification  
**Federal Waste Generator Code:** N  
**Generator Code Description:** Not a Generator, Verified

**Owner/Operator Details**

<b>Owner/Operator Ind:</b> Current Operator	<b>Street No:</b>
<b>Type:</b> Federal	<b>Street 1:</b>
<b>Name:</b> FOOD AND DRUG ADMINISTRATION	<b>Street 2:</b>
<b>Date Became Current:</b> 19870817	<b>City:</b>
<b>Date Ended Current:</b>	<b>State:</b>
<b>Phone:</b>	<b>Country:</b>

<b>Map Key</b>	<b>Number of Records</b>	<b>Direction</b>	<b>Distance (mi/ft)</b>	<b>Elev/Diff (ft)</b>	<b>Site</b>	<b>DB</b>
<b>Source Type:</b>	Annual/Biennial Report update with Notification				<b>Zip Code:</b>	
<b>Owner/Operator Ind:</b>	Current Owner				<b>Street No:</b>	
<b>Type:</b>	Private				<b>Street 1:</b>	OWNERSTREET
<b>Name:</b>	LAKE WAVERYL ASSOCIATE				<b>Street 2:</b>	
<b>Date Became Current:</b>					<b>City:</b>	OWNERCITY
<b>Date Ended Current:</b>					<b>State:</b>	AK
<b>Phone:</b>	215-555-1212				<b>Country:</b>	US
<b>Source Type:</b>	Notification				<b>Zip Code:</b>	99999
<b>Owner/Operator Ind:</b>	Current Operator				<b>Street No:</b>	1401
<b>Type:</b>	Federal				<b>Street 1:</b>	ROCKVILLE PIKE
<b>Name:</b>	US FOOD & DRUG ADMINISTRATION				<b>Street 2:</b>	
<b>Date Became Current:</b>	19870817				<b>City:</b>	KENSINGTON
<b>Date Ended Current:</b>					<b>State:</b>	MD
<b>Phone:</b>	301-496-7990				<b>Country:</b>	US
<b>Source Type:</b>	Notification				<b>Zip Code:</b>	20895
<b>Owner/Operator Ind:</b>	Current Owner				<b>Street No:</b>	
<b>Type:</b>	Private				<b>Street 1:</b>	16220 S. FREDERICK AVE, STE 32
<b>Name:</b>	LAKE WAVERLY ASSOCIATES				<b>Street 2:</b>	
<b>Date Became Current:</b>	19970817				<b>City:</b>	GAITHERSBURG
<b>Date Ended Current:</b>					<b>State:</b>	MD
<b>Phone:</b>					<b>Country:</b>	US
<b>Source Type:</b>	Notification				<b>Zip Code:</b>	20877
<b>Owner/Operator Ind:</b>	Current Operator				<b>Street No:</b>	
<b>Type:</b>	Private				<b>Street 1:</b>	OPERSTREET
<b>Name:</b>	OPERNAME				<b>Street 2:</b>	
<b>Date Became Current:</b>					<b>City:</b>	OPERCITY
<b>Date Ended Current:</b>					<b>State:</b>	AK
<b>Phone:</b>	215-555-1212				<b>Country:</b>	US
<b>Source Type:</b>	Notification				<b>Zip Code:</b>	99999
<b>Owner/Operator Ind:</b>	Current Owner				<b>Street No:</b>	
<b>Type:</b>	Private				<b>Street 1:</b>	16220 SOUTH FREDERICK AVE
<b>Name:</b>	LAKE WAVERLY/ BOB EISINGER				<b>Street 2:</b>	SUITE 320
<b>Date Became Current:</b>	19870817				<b>City:</b>	GAITHERSBURG
<b>Date Ended Current:</b>					<b>State:</b>	MD
<b>Phone:</b>					<b>Country:</b>	US
<b>Source Type:</b>	Notification				<b>Zip Code:</b>	
<b>Owner/Operator Ind:</b>	Current Operator				<b>Street No:</b>	1401
<b>Type:</b>	Federal				<b>Street 1:</b>	ROCKVILLE PIKE
<b>Name:</b>	US FOOD & DRUG ADMINISTRATION				<b>Street 2:</b>	
<b>Date Became Current:</b>	19870817				<b>City:</b>	KENSINGTON
<b>Date Ended Current:</b>					<b>State:</b>	MD
<b>Phone:</b>	301-496-7990				<b>Country:</b>	US
<b>Source Type:</b>	Implementer				<b>Zip Code:</b>	20895
<b>Owner/Operator Ind:</b>	Current Operator				<b>Street No:</b>	
<b>Type:</b>	Federal				<b>Street 1:</b>	1401 ROCKVILLE PIKE
<b>Name:</b>	FOOD - DRUG ADMINISTRATION (FDA)				<b>Street 2:</b>	
<b>Date Became Current:</b>	19870817				<b>City:</b>	ROCKVILLE
<b>Date Ended Current:</b>					<b>State:</b>	MD
<b>Phone:</b>					<b>Country:</b>	US
<b>Source Type:</b>	Notification				<b>Zip Code:</b>	20892
<b>Owner/Operator Ind:</b>	Current Owner				<b>Street No:</b>	16220
<b>Type:</b>	Private				<b>Street 1:</b>	SOUTH FREDERICK AVE. #320
<b>Name:</b>	LAKE WAVERLY / BOB EISINGER				<b>Street 2:</b>	
<b>Date Became Current:</b>	19970817				<b>City:</b>	GAITHERSBURG
<b>Date Ended Current:</b>					<b>State:</b>	MD
<b>Phone:</b>	301-208-6700				<b>Country:</b>	US
<b>Source Type:</b>	Annual/Biennial Report update with Notification				<b>Zip Code:</b>	20877
<b>Owner/Operator Ind:</b>	Current Owner				<b>Street No:</b>	
<b>Type:</b>	Private				<b>Street 1:</b>	16220 SOUTH FREDERICK AVE
<b>Name:</b>	LAKE WAVERLY/ BOB EISINGER				<b>Street 2:</b>	SUITE 320

Map Key	Number of Records	Direction	Distance (mi/ft)	Elev/Diff (ft)	Site	DB
Date Became Current:	19870817				City: GAITHERSBURG	
Date Ended Current:					State: MD	
Phone:					Country: US	
Source Type:	Implementer				Zip Code:	

#### Historical Handler Details

**Receive Dt:** 20160425  
**Generator Code Description:** Large Quantity Generator  
**Handler Name:** CENTER FOR BIOLOGICS EVALUATION AND RESEARCH

**Receive Dt:** 20100228  
**Generator Code Description:** Small Quantity Generator  
**Handler Name:** FDA/ CENTER BIOL EVAL & RESEARCH

**Receive Dt:** 20080331  
**Generator Code Description:** Small Quantity Generator  
**Handler Name:** FDA/ CENTER BIOL EVAL & RESEARCH

**Receive Dt:** 19890817  
**Generator Code Description:** Small Quantity Generator  
**Handler Name:** CTR BIOL EVAL & RES FDA

<a href="#">42</a>	1 of 1	<b>NNW</b>	<b>0.20 / 1,074.38</b>	<b>397.47 / 10</b>	<b>MERCHANTS TIRE &amp; AUTO #05061 11925 MAPLE AVE ROCKVILLE MD 20851</b>	<b>RCRA NON GEN</b>
--------------------	--------	------------	----------------------------	------------------------	----------------------------------------------------------------------------------------	-------------------------

**EPA Handler ID:** MDD985390616  
**Gen Status Universe:** No Report  
**Contact Name:** CHARLES REGAN  
**Contact Address:** 11925 MAPLE AVE , , ROCKVILLE , MD, 20851 , US  
**Contact Phone No and Ext:** 703-368-3171  
**Contact Email:**  
**Contact Country:** US  
**County Name:** MONTGOMERY  
**EPA Region:** 03  
**Land Type:** Private  
**Receive Date:** 20180720  
**Location Latitude:**  
**Location Longitude:**

#### Violation/Evaluation Summary

**Note:** NO RECORDS: As of Jun 2021, there are no Compliance Monitoring and Enforcement (violation) records associated with this facility (EPA ID).

#### Handler Summary

**Importer Activity:** No  
**Mixed Waste Generator:** No  
**Transporter Activity:** No  
**Transfer Facility:** No  
**Onsite Burner Exemption:** No  
**Furnace Exemption:** No  
**Underground Injection Activity:** No  
**Commercial TSD:** No  
**Used Oil Transporter:** No  
**Used Oil Transfer Facility:** No  
**Used Oil Processor:** No  
**Used Oil Refiner:** No  
**Used Oil Burner:** No  
**Used Oil Market Burner:** No  
**Used Oil Spec Marketer:** No

Map Key	Number of Records	Direction	Distance (mi/ft)	Elev/Diff (ft)	Site	DB
---------	-------------------	-----------	------------------	----------------	------	----

**Hazardous Waste Handler Details**

**Sequence No:** 1  
**Receive Date:** 19910827  
**Handler Name:** MERCHANTS TIRE & AUTO #05061  
**Source Type:** Notification  
**Federal Waste Generator Code:** N  
**Generator Code Description:** Not a Generator, Verified

**Waste Code Details**

**Hazardous Waste Code:** D001  
**Waste Code Description:**

**Hazardous Waste Code:** D008  
**Waste Code Description:**

**Hazardous Waste Code:** D018  
**Waste Code Description:**

**Hazardous Waste Code:** D039  
**Waste Code Description:**

**Hazardous Waste Handler Details**

**Sequence No:** 1  
**Receive Date:** 20180720  
**Handler Name:** MERCHANTS TIRE & AUTO #05061  
**Source Type:** Deactivation  
**Federal Waste Generator Code:** N  
**Generator Code Description:** Not a Generator, Verified

**Owner/Operator Details**

<b>Owner/Operator Ind:</b> Current Operator	<b>Street No:</b>
<b>Type:</b> Private	<b>Street 1:</b> OPERSTREET
<b>Name:</b> OPERNAME	<b>Street 2:</b>
<b>Date Became Current:</b>	<b>City:</b> OPERCITY
<b>Date Ended Current:</b>	<b>State:</b> AK
<b>Phone:</b> 215-555-1212	<b>Country:</b> US
<b>Source Type:</b> Deactivation	<b>Zip Code:</b> 99999

<b>Owner/Operator Ind:</b> Current Operator	<b>Street No:</b>
<b>Type:</b> Private	<b>Street 1:</b> OPERSTREET
<b>Name:</b> OPERNAME	<b>Street 2:</b>
<b>Date Became Current:</b>	<b>City:</b> OPERCITY
<b>Date Ended Current:</b>	<b>State:</b> AK
<b>Phone:</b> 215-555-1212	<b>Country:</b>
<b>Source Type:</b> Notification	<b>Zip Code:</b> 99999

<b>Owner/Operator Ind:</b> Current Owner	<b>Street No:</b>
<b>Type:</b> Private	<b>Street 1:</b> ONE CHURCH ST SUITE 401
<b>Name:</b> INVESTMENT PROPERTIES INC	<b>Street 2:</b>
<b>Date Became Current:</b>	<b>City:</b> ROCKVILLE
<b>Date Ended Current:</b>	<b>State:</b> MD
<b>Phone:</b> 301-762-4364	<b>Country:</b>
<b>Source Type:</b> Notification	<b>Zip Code:</b> 20850

<b>Owner/Operator Ind:</b> Current Owner	<b>Street No:</b>
<b>Type:</b> Private	<b>Street 1:</b> ONE CHURCH ST SUITE 401
<b>Name:</b> INVESTMENT PROPERTIES INC	<b>Street 2:</b>
<b>Date Became Current:</b>	<b>City:</b> ROCKVILLE
<b>Date Ended Current:</b>	<b>State:</b> MD
<b>Phone:</b> 301-762-4364	<b>Country:</b> US

Map Key	Number of Records	Direction	Distance (mi/ft)	Elev/Diff (ft)	Site	DB
---------	-------------------	-----------	------------------	----------------	------	----

Source Type:	Deactivation			Zip Code:	20850	
--------------	--------------	--	--	-----------	-------	--

**Historical Handler Details**

Receive Dt: 19910827  
 Generator Code Description: Not a Generator, Verified  
 Handler Name: MERCHANTS TIRE & AUTO #05061

<a href="#">43</a>	1 of 1	N	0.20 / 1,075.02	377.13 / -10	NTB 583 12241 NEBEL ST ROCKVILLE MD 20852	RCRA NON GEN
--------------------	--------	---	--------------------	-----------------	-------------------------------------------------	-----------------

EPA Handler ID: MDR000511980  
 Gen Status Universe: No Report  
 Contact Name: DAVID ZOLNOWSKI  
 Contact Address: 823 DONALD ROSS BLVD , , JUNO BEACH , FL, 33408 , US  
 Contact Phone No and Ext: 561-383-3000 2424  
 Contact Email:  
 Contact Country: US  
 County Name: MONTGOMERY  
 EPA Region: 03  
 Land Type: Private  
 Receive Date: 20130517  
 Location Latitude:  
 Location Longitude:

**Violation/Evaluation Summary**

Note: NO RECORDS: As of Jun 2021, there are no Compliance Monitoring and Enforcement (violation) records associated with this facility (EPA ID).

**Handler Summary**

Importer Activity: No  
 Mixed Waste Generator: No  
 Transporter Activity: No  
 Transfer Facility: No  
 Onsite Burner Exemption: No  
 Furnace Exemption: No  
 Underground Injection Activity: No  
 Commercial TSD: No  
 Used Oil Transporter: No  
 Used Oil Transfer Facility: No  
 Used Oil Processor: No  
 Used Oil Refiner: No  
 Used Oil Burner: No  
 Used Oil Market Burner: No  
 Used Oil Spec Marketer: No

**Hazardous Waste Handler Details**

Sequence No: 1  
 Receive Date: 20050316  
 Handler Name: NTB 583  
 Source Type: Notification  
 Federal Waste Generator Code: 3  
 Generator Code Description: Very Small Quantity Generator

**Waste Code Details**

Hazardous Waste Code: D001  
 Waste Code Description:



Map Key	Number of Records	Direction	Distance (mi/ft)	Elev/Diff (ft)	Site	DB
---------	-------------------	-----------	------------------	----------------	------	----

Hazardous Waste Code: D008  
Waste Code Description:

Hazardous Waste Code: D039  
Waste Code Description:

**Hazardous Waste Handler Details**

Sequence No: 2  
Receive Date: 20130517  
Handler Name: NTB 583  
Source Type: Notification  
Federal Waste Generator Code: N  
Generator Code Description: Not a Generator, Verified

**Owner/Operator Details**

Owner/Operator Ind:	Current Owner	Street No:	
Type:	Private	Street 1:	823 DONALD ROSS BLVD
Name:	TIRE KINGDOM	Street 2:	
Date Became Current:	20031130	City:	JUNO BEACH
Date Ended Current:		State:	FL
Phone:		Country:	US
Source Type:	Notification	Zip Code:	33408

Owner/Operator Ind:	Current Operator	Street No:	
Type:	Private	Street 1:	
Name:	TIRE KINGDOM	Street 2:	
Date Became Current:	20031130	City:	
Date Ended Current:		State:	
Phone:		Country:	US
Source Type:	Notification	Zip Code:	

**Historical Handler Details**

Receive Dt: 20050316  
Generator Code Description: Very Small Quantity Generator  
Handler Name: NTB 583

<a href="#">44</a>	1 of 2	S	0.21 / 1,082.68	388.83 / 1	EXXON #28245 11433 ROCKVILLE PIKE ROCKVILLE MD 20852	OCP
--------------------	--------	---	--------------------	---------------	------------------------------------------------------------	-----

Case No:	8-0771MO1	Reg No:	6180
Status:	CLOSED	Release:	YES
Date Open:	11/5/1987	Cleanup:	YES
Date Closed:	2/2/2007	MIA:	
Code:	B-1	County Desc:	MONTGOMERY
Code Desc:	Test Failure - Motor/Lube Oil		

<a href="#">44</a>	2 of 2	S	0.21 / 1,082.68	388.83 / 1	28245 Rockville Exxon 11433 Rockville Pike Rockville MD 20852	UST
--------------------	--------	---	--------------------	---------------	---------------------------------------------------------------------	-----

Facility ID:	6180	Oper First Name:	Shoney
Facility Desc (OCP):	Gas Station	Oper Last Name:	Ponda
Owner ID (OCP):	15251	Location Phone:	(301) 230-5650
Owner ID:	15251	County:	Montgomery
Form Date:	10/30/2019		
Other Facility (OCP):			
Form Name:	Ann Mitchell-Jackson		
Form Title:	Compliance Coordinator		

**Location Name (OCP):** 28245 Rockville Exxon  
**Location Address (OCP):** 11433 Rockville Pike  
**Location City (OCP):** Rockville  
**Location County (OCP):** Montgomery  
**Location Zip (OCP):** 20852  
**Report Source:** USTs database; OCP Registered USTs database

**OCP Registered USTs Tank Info**

<b>Tank ID:</b>	1		<b>Substance Desc:</b>	Gasohol
<b>Tank Status Desc:</b>	Currently In Use		<b>Date Installed:</b>	5/1/1984
<b>Closure Status Desc:</b>			<b>Tank Mods Desc:</b>	None
<b>Date Closed:</b>			<b>Compartment:</b>	A
<b>Tank Capacity:</b>	6000			
<b>Tank Mat Desc:</b>		Fiberglass Reinforced Plastic		

**OCP Registered USTs Tank Info**

<b>Tank ID:</b>	2		<b>Substance Desc:</b>	Gasohol
<b>Tank Status Desc:</b>	Currently In Use		<b>Date Installed:</b>	5/1/1984
<b>Closure Status Desc:</b>			<b>Tank Mods Desc:</b>	None
<b>Date Closed:</b>			<b>Compartment:</b>	A
<b>Tank Capacity:</b>	8000			
<b>Tank Mat Desc:</b>		Fiberglass Reinforced Plastic		

**OCP Registered USTs Tank Info**

<b>Tank ID:</b>	3		<b>Substance Desc:</b>	Gasohol
<b>Tank Status Desc:</b>	Currently In Use		<b>Date Installed:</b>	5/1/1984
<b>Closure Status Desc:</b>			<b>Tank Mods Desc:</b>	None
<b>Date Closed:</b>			<b>Compartment:</b>	A
<b>Tank Capacity:</b>	8000			
<b>Tank Mat Desc:</b>		Fiberglass Reinforced Plastic		

**OCP Registered USTs Tank Info**

<b>Tank ID:</b>	4		<b>Substance Desc:</b>	Used Oil
<b>Tank Status Desc:</b>	Permanently Out Of Use		<b>Date Installed:</b>	5/1/1984
<b>Closure Status Desc:</b>	Tank removed from ground		<b>Tank Mods Desc:</b>	None
<b>Date Closed:</b>	4/20/1998		<b>Compartment:</b>	A
<b>Tank Capacity:</b>	1000			
<b>Tank Mat Desc:</b>		Fiberglass Reinforced Plastic		

**OCP Registered USTs Owner Info**

<b>Phone:</b>	(610) 276-5988	<b>Zip:</b>	19462
<b>City:</b>	Plymouth Meeting	<b>State:</b>	PA
<b>Name:</b>	Sunoco, LLC		
<b>Contact:</b>	Kathleen McCaney		
<b>Address:</b>	c/o Crompco, LLC 1815 Gallagher Rd		

**USTs Tank Information**

<b>Tank ID:</b>	3		<b>Substance Desc:</b>	Gasohol
<b>Tank Status Desc:</b>	Currently In Use		<b>Tbl Tk Compartment:</b>	FALSE
<b>Date Installed:</b>	5/1/1984		<b>Tbl Cmpprt Cmpprt:</b>	A
<b>Gallons:</b>	8000			
<b>Tank Mat Desc:</b>		Fiberglass Reinforced Plastic		
<b>Pipe Mat Desc:</b>		Fiberglass Reinforced Plastic		

Map Key	Number of Records	Direction	Distance (mi/ft)	Elev/Diff (ft)	Site	DB
---------	-------------------	-----------	------------------	----------------	------	----

**USTs Tank Information**

<b>Tank ID:</b>	1	<b>Substance Desc:</b>	Gasohol
<b>Tank Status Desc:</b>	Currently In Use	<b>Tbl Tk Compartment:</b>	FALSE
<b>Date Installed:</b>	5/1/1984	<b>Tbl Cmprt Cmprt:</b>	A
<b>Gallons:</b>	6000		
<b>Tank Mat Desc:</b>	Fiberglass Reinforced Plastic		
<b>Pipe Mat Desc:</b>	Fiberglass Reinforced Plastic		

**USTs Tank Information**

<b>Tank ID:</b>	4	<b>Substance Desc:</b>	Used Oil
<b>Tank Status Desc:</b>	Permanently Out Of Use	<b>Tbl Tk Compartment:</b>	FALSE
<b>Date Installed:</b>	5/1/1984	<b>Tbl Cmprt Cmprt:</b>	A
<b>Gallons:</b>	1000		
<b>Tank Mat Desc:</b>	Fiberglass Reinforced Plastic		
<b>Pipe Mat Desc:</b>	Fiberglass Reinforced Plastic		

**USTs Tank Information**

<b>Tank ID:</b>	2	<b>Substance Desc:</b>	Gasohol
<b>Tank Status Desc:</b>	Currently In Use	<b>Tbl Tk Compartment:</b>	FALSE
<b>Date Installed:</b>	5/1/1984	<b>Tbl Cmprt Cmprt:</b>	A
<b>Gallons:</b>	8000		
<b>Tank Mat Desc:</b>	Fiberglass Reinforced Plastic		
<b>Pipe Mat Desc:</b>	Fiberglass Reinforced Plastic		

**USTs Tank Owner Information**

<b>Phone:</b>	(610) 276-5988	<b>Zip:</b>	19462
<b>City:</b>	Plymouth Meeting	<b>State:</b>	PA
<b>Name:</b>	Sunoco, LLC		
<b>Contact:</b>	Kathleen McCaney		
<b>Address:</b>	c/o Crompco, LLC 1815 Gallagher Rd		

<a href="#">45</a>	1 of 5	S	0.21 / 1,088.38	389.26 / 2	EXXON RAS 25719 11430 ROCKVILLE PIKE ROCKVILLE MD 20852	RCRA SQG
--------------------	--------	---	--------------------	---------------	---------------------------------------------------------------	----------

<b>EPA Handler ID:</b>	MDD985383959
<b>Gen Status Universe:</b>	Small Quantity Generator
<b>Contact Name:</b>	CAROLYN JONES
<b>Contact Address:</b>	PO BOX 4552 , RM 1227 , HOUSTON , TX, 77210 , US
<b>Contact Phone No and Ext:</b>	713-656-9075
<b>Contact Email:</b>	
<b>Contact Country:</b>	US
<b>County Name:</b>	MONTGOMERY
<b>EPA Region:</b>	03
<b>Land Type:</b>	Private
<b>Receive Date:</b>	20010426
<b>Location Latitude:</b>	39.046088
<b>Location Longitude:</b>	-77.112449

**Violation/Evaluation Summary**

**Note:** NO RECORDS: As of Jun 2021, there are no Compliance Monitoring and Enforcement (violation) records associated with this facility (EPA ID).

**Handler Summary**

**Importer Activity:** No

Map Key	Number of Records	Direction	Distance (mi/ft)	Elev/Diff (ft)	Site	DB
Mixed Waste Generator:		No				
Transporter Activity:		No				
Transfer Facility:		No				
Onsite Burner Exemption:		No				
Furnace Exemption:		No				
Underground Injection Activity:		No				
Commercial TSD:		No				
Used Oil Transporter:		No				
Used Oil Transfer Facility:		No				
Used Oil Processor:		No				
Used Oil Refiner:		No				
Used Oil Burner:		No				
Used Oil Market Burner:		No				
Used Oil Spec Marketer:		No				

**Hazardous Waste Handler Details**

Sequence No: 1  
 Receive Date: 19910129  
 Handler Name: EXXON RAS 25719  
 Federal Waste Generator Code: 2  
 Generator Code Description: Small Quantity Generator  
 Source Type: Notification

**Hazardous Waste Handler Details**

Sequence No: 2  
 Receive Date: 20000229  
 Handler Name: EXXON RAS 25719  
 Federal Waste Generator Code: 2  
 Generator Code Description: Small Quantity Generator  
 Source Type: Notification

**Hazardous Waste Handler Details**

Sequence No: 3  
 Receive Date: 20010426  
 Handler Name: EXXON RAS 25719  
 Federal Waste Generator Code: 2  
 Generator Code Description: Small Quantity Generator  
 Source Type: Notification

**Waste Code Details**

Hazardous Waste Code: D001  
 Waste Code Description:

Hazardous Waste Code: D008  
 Waste Code Description:

Hazardous Waste Code: D018  
 Waste Code Description:

**Owner/Operator Details**

Owner/Operator Ind: Current Operator  
 Type: Private  
 Name: OPERNAME  
 Date Became Current:  
 Date Ended Current:  
 Phone: 215-555-1212  
 Source Type: Notification

Street No:  
 Street 1: OPERSTREET  
 Street 2:  
 City: OPERCITY  
 State: AK  
 Country: US  
 Zip Code: 99999

Map Key	Number of Records	Direction	Distance (mi/ft)	Elev/Diff (ft)	Site	DB
<b>Owner/Operator Ind:</b>	Current Owner				<b>Street No:</b>	
<b>Type:</b>	Private				<b>Street 1:</b>	601 JEFFERSON ST
<b>Name:</b>	EXXONMOBIL CORP				<b>Street 2:</b>	
<b>Date Became Current:</b>	20001218				<b>City:</b>	HOUSTON
<b>Date Ended Current:</b>					<b>State:</b>	TX
<b>Phone:</b>	713-656-9075				<b>Country:</b>	US
<b>Source Type:</b>	Notification				<b>Zip Code:</b>	77210

**Historical Handler Details**

**Receive Dt:** 20000229  
**Generator Code Description:** Small Quantity Generator  
**Handler Name:** EXXON RAS 25719

**Receive Dt:** 19910129  
**Generator Code Description:** Small Quantity Generator  
**Handler Name:** EXXON RAS 25719

<a href="#">45</a>	2 of 5	S	0.21 / 1,088.38	389.26 / 2	EXXON #25719 11430 ROCKVILLE PIKE ROCKVILLE MD 20852	OCP
<b>Case No:</b>	97-0912MO1				<b>Reg No:</b>	2480
<b>Status:</b>	CANCELLED				<b>Release:</b>	YES
<b>Date Open:</b>	11/15/1996				<b>Cleanup:</b>	YES
<b>Date Closed:</b>					<b>MIA:</b>	
<b>Code:</b>	B-3				<b>County Desc:</b>	MONTGOMERY
<b>Code Desc:</b>	Well/GW Contamination - Motor/Lube Oil					

<a href="#">45</a>	3 of 5	S	0.21 / 1,088.38	389.26 / 2	EXXON #25719 (SOUTHSIDE OIL LLC) 11430 ROCKVILLE PIKE ROCKVILLE MD 20852	OCP
<b>Case No:</b>	94-0561MO				<b>Reg No:</b>	2480
<b>Status:</b>	CLOSED				<b>Release:</b>	YES
<b>Date Open:</b>	8/16/1993				<b>Cleanup:</b>	YES
<b>Date Closed:</b>	5/31/2016				<b>MIA:</b>	
<b>Code:</b>	B-3				<b>County Desc:</b>	MONTGOMERY
<b>Code Desc:</b>	Well/GW Contamination - Motor/Lube Oil					

<a href="#">45</a>	4 of 5	S	0.21 / 1,088.38	389.26 / 2	25719 White Flint Exxon 11430 Rockville Pike Rockville MD 20852	UST
<b>Facility ID:</b>	2480				<b>Oper First Name:</b>	Michael
<b>Facility Desc (OCP):</b>	Gas Station				<b>Oper Last Name:</b>	Smith
<b>Owner ID (OCP):</b>	15251				<b>Location Phone:</b>	(301) 881-5689
<b>Owner ID:</b>	15251				<b>County:</b>	Montgomery
<b>Form Date:</b>	10/9/2018					
<b>Other Facility (OCP):</b>						
<b>Form Name:</b>	Annette Donnelly					
<b>Form Title:</b>	Compliance Coordinator					
<b>Location Name (OCP):</b>	25719 White Flint Exxon					
<b>Location Address (OCP):</b>	11430 Rockville Pike					
<b>Location City (OCP):</b>	Rockville					
<b>Location County (OCP):</b>	Montgomery					
<b>Location Zip (OCP):</b>	20852					
<b>Report Source:</b>	USTs database; OCP Registered USTs database					

**OCP Registered USTs Tank Info**



<b>Tank ID:</b>	1				<b>Substance Desc:</b>	Gasohol
<b>Tank Status Desc:</b>	Currently In Use				<b>Date Installed:</b>	5/1/1984
<b>Closure Status Desc:</b>					<b>Tank Mods Desc:</b>	None
<b>Date Closed:</b>					<b>Compartment:</b>	A
<b>Tank Capacity:</b>	10000					
<b>Tank Mat Desc:</b>		Fiberglass Reinforced Plastic				

**OCP Registered USTs Tank Info**

<b>Tank ID:</b>	6				<b>Substance Desc:</b>	Heating Oil
<b>Tank Status Desc:</b>	Permanently Out Of Use				<b>Date Installed:</b>	5/1/1984
<b>Closure Status Desc:</b>	Tank removed from ground				<b>Tank Mods Desc:</b>	None
<b>Date Closed:</b>	4/10/1998				<b>Compartment:</b>	A
<b>Tank Capacity:</b>	1000					
<b>Tank Mat Desc:</b>		Fiberglass Reinforced Plastic				

**OCP Registered USTs Tank Info**

<b>Tank ID:</b>	2				<b>Substance Desc:</b>	Gasohol
<b>Tank Status Desc:</b>	Permanently Out Of Use				<b>Date Installed:</b>	5/1/1984
<b>Closure Status Desc:</b>	Tank closed in place				<b>Tank Mods Desc:</b>	None
<b>Date Closed:</b>	7/14/2016				<b>Compartment:</b>	A
<b>Tank Capacity:</b>	12000					
<b>Tank Mat Desc:</b>		Fiberglass Reinforced Plastic				

**OCP Registered USTs Tank Info**

<b>Tank ID:</b>	3				<b>Substance Desc:</b>	Gasohol
<b>Tank Status Desc:</b>	Currently In Use				<b>Date Installed:</b>	5/1/1984
<b>Closure Status Desc:</b>					<b>Tank Mods Desc:</b>	None
<b>Date Closed:</b>					<b>Compartment:</b>	A
<b>Tank Capacity:</b>	8000					
<b>Tank Mat Desc:</b>		Fiberglass Reinforced Plastic				

**OCP Registered USTs Tank Info**

<b>Tank ID:</b>	4				<b>Substance Desc:</b>	Diesel
<b>Tank Status Desc:</b>	Currently In Use				<b>Date Installed:</b>	5/1/1984
<b>Closure Status Desc:</b>					<b>Tank Mods Desc:</b>	None
<b>Date Closed:</b>					<b>Compartment:</b>	A
<b>Tank Capacity:</b>	10000					
<b>Tank Mat Desc:</b>		Fiberglass Reinforced Plastic				

**OCP Registered USTs Tank Info**

<b>Tank ID:</b>	5				<b>Substance Desc:</b>	Used Oil
<b>Tank Status Desc:</b>	Permanently Out Of Use				<b>Date Installed:</b>	5/1/1984
<b>Closure Status Desc:</b>	Tank removed from ground				<b>Tank Mods Desc:</b>	None
<b>Date Closed:</b>	4/10/1998				<b>Compartment:</b>	A
<b>Tank Capacity:</b>	1000					
<b>Tank Mat Desc:</b>		Fiberglass Reinforced Plastic				

**OCP Registered USTs Owner Info**

<b>Phone:</b>	(610) 276-5988	<b>Zip:</b>	19462
<b>City:</b>	Plymouth Meeting	<b>State:</b>	PA
<b>Name:</b>	Sunoco, LLC		
<b>Contact:</b>	Kathleen McCaney		
<b>Address:</b>	c/o Crompco, LLC 1815 Gallagher Rd		

<b>Map Key</b>	<b>Number of Records</b>	<b>Direction</b>	<b>Distance (mi/ft)</b>	<b>Elev/Diff (ft)</b>	<b>Site</b>	<b>DB</b>
----------------	--------------------------	------------------	-------------------------	-----------------------	-------------	-----------

**USTs Tank Information**

<b>Tank ID:</b>	3				<b>Substance Desc:</b>	Gasohol
<b>Tank Status Desc:</b>	Currently In Use				<b>Tbl Tk Compartment:</b>	FALSE
<b>Date Installed:</b>	5/1/1984				<b>Tbl Cmprt Cmprt:</b>	A
<b>Gallons:</b>	8000					
<b>Tank Mat Desc:</b>		Fiberglass Reinforced Plastic				
<b>Pipe Mat Desc:</b>		Fiberglass Reinforced Plastic				

**USTs Tank Information**

<b>Tank ID:</b>	6				<b>Substance Desc:</b>	Heating Oil
<b>Tank Status Desc:</b>	Permanently Out Of Use				<b>Tbl Tk Compartment:</b>	FALSE
<b>Date Installed:</b>	5/1/1984				<b>Tbl Cmprt Cmprt:</b>	A
<b>Gallons:</b>	1000					
<b>Tank Mat Desc:</b>		Fiberglass Reinforced Plastic				
<b>Pipe Mat Desc:</b>		Fiberglass Reinforced Plastic				

**USTs Tank Information**

<b>Tank ID:</b>	4				<b>Substance Desc:</b>	Diesel
<b>Tank Status Desc:</b>	Currently In Use				<b>Tbl Tk Compartment:</b>	FALSE
<b>Date Installed:</b>	5/1/1984				<b>Tbl Cmprt Cmprt:</b>	A
<b>Gallons:</b>	10000					
<b>Tank Mat Desc:</b>		Fiberglass Reinforced Plastic				
<b>Pipe Mat Desc:</b>		Fiberglass Reinforced Plastic				

**USTs Tank Information**

<b>Tank ID:</b>	1				<b>Substance Desc:</b>	Gasohol
<b>Tank Status Desc:</b>	Currently In Use				<b>Tbl Tk Compartment:</b>	FALSE
<b>Date Installed:</b>	5/1/1984				<b>Tbl Cmprt Cmprt:</b>	A
<b>Gallons:</b>	10000					
<b>Tank Mat Desc:</b>		Fiberglass Reinforced Plastic				
<b>Pipe Mat Desc:</b>		Fiberglass Reinforced Plastic				

**USTs Tank Information**

<b>Tank ID:</b>	2				<b>Substance Desc:</b>	Gasohol
<b>Tank Status Desc:</b>	Permanently Out Of Use				<b>Tbl Tk Compartment:</b>	FALSE
<b>Date Installed:</b>	5/1/1984				<b>Tbl Cmprt Cmprt:</b>	A
<b>Gallons:</b>	12000					
<b>Tank Mat Desc:</b>		Fiberglass Reinforced Plastic				
<b>Pipe Mat Desc:</b>		Fiberglass Reinforced Plastic				

**USTs Tank Information**

<b>Tank ID:</b>	5				<b>Substance Desc:</b>	Used Oil
<b>Tank Status Desc:</b>	Permanently Out Of Use				<b>Tbl Tk Compartment:</b>	FALSE
<b>Date Installed:</b>	5/1/1984				<b>Tbl Cmprt Cmprt:</b>	A
<b>Gallons:</b>	1000					
<b>Tank Mat Desc:</b>		Fiberglass Reinforced Plastic				
<b>Pipe Mat Desc:</b>		Fiberglass Reinforced Plastic				

**USTs Tank Owner Information**

<b>Phone:</b>	(610) 276-5988	<b>Zip:</b>	19462
<b>City:</b>	Plymouth Meeting	<b>State:</b>	PA
<b>Name:</b>	Sunoco, LLC		
<b>Contact:</b>	Kathleen McCaney		
<b>Address:</b>	c/o Crompco, LLC		
	1815 Gallagher Rd		

Map Key	Number of Records	Direction	Distance (mi/ft)	Elev/Diff (ft)	Site	DB
<a href="#">45</a>	5 of 5	S	0.21 / 1,088.38	389.26 / 2	EXXON #25719 11430 ROCKVILLE PIKE ROCKVILLE MD 20852	OCP
<b>Case No:</b>	14-0746MO			<b>Reg No:</b>	2480	
<b>Status:</b>	OPEN			<b>Release:</b>	YES	
<b>Date Open:</b>	6/13/2014			<b>Cleanup:</b>		
<b>Date Closed:</b>				<b>MIA:</b>		
<b>Code:</b>	B-3			<b>County Desc:</b>	MONTGOMERY	
<b>Code Desc:</b>	Well/GW Contamination - Motor/Lube Oil					
<a href="#">46</a>	1 of 2	SE	0.21 / 1,099.74	346.16 / -41	BIONETICS 5510 NICHOLSON LANE BETHESDA MD 20852	OCP
<b>Case No:</b>	8-1796MO			<b>Reg No:</b>		
<b>Status:</b>	CLOSED			<b>Release:</b>		
<b>Date Open:</b>	6/30/1988			<b>Cleanup:</b>		
<b>Date Closed:</b>	8/15/1991			<b>MIA:</b>		
<b>Code:</b>				<b>County Desc:</b>	MONTGOMERY	
<b>Code Desc:</b>						
<a href="#">46</a>	2 of 2	SE	0.21 / 1,099.74	346.16 / -41	LAKE WAVERLY BLDG 5510 NICHOLSON LANE ROCKVILLE MD 20852	OCP
<b>Case No:</b>	91-2238MO1			<b>Reg No:</b>		
<b>Status:</b>	CLOSED			<b>Release:</b>		
<b>Date Open:</b>	5/23/1991			<b>Cleanup:</b>		
<b>Date Closed:</b>	5/20/1993			<b>MIA:</b>		
<b>Code:</b>				<b>County Desc:</b>	MONTGOMERY	
<b>Code Desc:</b>						
<a href="#">47</a>	1 of 2	ENE	0.21 / 1,106.48	316.16 / -71	KLINEDISC MANAGEMENT 11910 PARKLAWN DR ROCKVILLE MD 20852	OCP
<b>Case No:</b>	99-2697MO1			<b>Reg No:</b>	10811	
<b>Status:</b>	CLOSED			<b>Release:</b>	YES	
<b>Date Open:</b>	5/11/1999			<b>Cleanup:</b>	YES	
<b>Date Closed:</b>	5/22/2000			<b>MIA:</b>		
<b>Code:</b>	B-9			<b>County Desc:</b>	MONTGOMERY	
<b>Code Desc:</b>	former code to indicate Heating Oil was split into B9a for Residential HO and B9b for Commercial HO					
<a href="#">47</a>	2 of 2	ENE	0.21 / 1,106.48	316.16 / -71	Parklawn Center 11910 Parklawn Drive Rockville MD 20852	UST
<b>Facility ID:</b>	10811			<b>Oper First Name:</b>	Paul L.	
<b>Facility Desc (OCP):</b>	Industrial			<b>Oper Last Name:</b>	Klinedinst	
<b>Owner ID (OCP):</b>	6649			<b>Location Phone:</b>	(301) 656-7252	
<b>Owner ID:</b>	6649			<b>County:</b>	Montgomery	
<b>Form Date:</b>	5/2/2000					
<b>Other Facility (OCP):</b>						
<b>Form Name:</b>	Paul L. Klinedinst					
<b>Form Title:</b>	Managing Member					
<b>Location Name (OCP):</b>	Parklawn Center					

<b>Map Key</b>	<b>Number of Records</b>	<b>Direction</b>	<b>Distance (mi/ft)</b>	<b>Elev/Diff (ft)</b>	<b>Site</b>	<b>DB</b>
----------------	--------------------------	------------------	-------------------------	-----------------------	-------------	-----------

**Location Address (OCP):** 11910 Parklawn Drive  
**Location City (OCP):** Rockville  
**Location County (OCP):** Montgomery  
**Location Zip (OCP):** 20852  
**Report Source:** USTs database; OCP Registered USTs database

**OCP Registered USTs Tank Info**

<b>Tank ID:</b>	3	<b>Substance Desc:</b>	Heating Oil
<b>Tank Status Desc:</b>	Permanently Out of Use	<b>Date Installed:</b>	6/1/1979
<b>Closure Status Desc:</b>	Tank removed from ground	<b>Tank Mods Desc:</b>	None
<b>Date Closed:</b>	5/11/1999	<b>Compartment:</b>	A
<b>Tank Capacity:</b>	1000		
<b>Tank Mat Desc:</b>	Asphalt Coated or Bare Steel		

**OCP Registered USTs Tank Info**

<b>Tank ID:</b>	10	<b>Substance Desc:</b>	Heating Oil
<b>Tank Status Desc:</b>	Permanently Out of Use	<b>Date Installed:</b>	6/1/1979
<b>Closure Status Desc:</b>	Tank removed from ground	<b>Tank Mods Desc:</b>	None
<b>Date Closed:</b>	5/11/1999	<b>Compartment:</b>	A
<b>Tank Capacity:</b>	1000		
<b>Tank Mat Desc:</b>	Asphalt Coated or Bare Steel		

**OCP Registered USTs Tank Info**

<b>Tank ID:</b>	2	<b>Substance Desc:</b>	Heating Oil
<b>Tank Status Desc:</b>	Permanently Out of Use	<b>Date Installed:</b>	6/1/1979
<b>Closure Status Desc:</b>	Tank removed from ground	<b>Tank Mods Desc:</b>	None
<b>Date Closed:</b>	5/11/1999	<b>Compartment:</b>	A
<b>Tank Capacity:</b>	1000		
<b>Tank Mat Desc:</b>	Asphalt Coated or Bare Steel		

**OCP Registered USTs Tank Info**

<b>Tank ID:</b>	5	<b>Substance Desc:</b>	Heating Oil
<b>Tank Status Desc:</b>	Permanently Out of Use	<b>Date Installed:</b>	6/1/1979
<b>Closure Status Desc:</b>	Tank removed from ground	<b>Tank Mods Desc:</b>	None
<b>Date Closed:</b>	5/11/1999	<b>Compartment:</b>	A
<b>Tank Capacity:</b>	1000		
<b>Tank Mat Desc:</b>	Asphalt Coated or Bare Steel		

**OCP Registered USTs Tank Info**

<b>Tank ID:</b>	7	<b>Substance Desc:</b>	Heating Oil
<b>Tank Status Desc:</b>	Permanently Out of Use	<b>Date Installed:</b>	6/1/1979
<b>Closure Status Desc:</b>	Tank removed from ground	<b>Tank Mods Desc:</b>	None
<b>Date Closed:</b>	5/11/1999	<b>Compartment:</b>	A
<b>Tank Capacity:</b>	1000		
<b>Tank Mat Desc:</b>	Asphalt Coated or Bare Steel		

**OCP Registered USTs Tank Info**

<b>Tank ID:</b>	4	<b>Substance Desc:</b>	Heating Oil
<b>Tank Status Desc:</b>	Permanently Out of Use	<b>Date Installed:</b>	6/1/1979
<b>Closure Status Desc:</b>	Tank removed from ground	<b>Tank Mods Desc:</b>	None
<b>Date Closed:</b>	5/11/1999	<b>Compartment:</b>	A
<b>Tank Capacity:</b>	1000		
<b>Tank Mat Desc:</b>	Asphalt Coated or Bare Steel		

**OCP Registered USTs Tank Info**

Map Key	Number of Records	Direction	Distance (mi/ft)	Elev/Diff (ft)	Site	DB
---------	-------------------	-----------	------------------	----------------	------	----

<b>Tank ID:</b>	1				<b>Substance Desc:</b>	Heating Oil
<b>Tank Status Desc:</b>	Permanently Out of Use				<b>Date Installed:</b>	6/1/1979
<b>Closure Status Desc:</b>	Tank removed from ground				<b>Tank Mods Desc:</b>	None
<b>Date Closed:</b>	5/11/1999				<b>Compartment:</b>	A
<b>Tank Capacity:</b>	1000					
<b>Tank Mat Desc:</b>		Asphalt Coated or Bare Steel				

**OCP Registered USTs Tank Info**

<b>Tank ID:</b>	6				<b>Substance Desc:</b>	Heating Oil
<b>Tank Status Desc:</b>	Permanently Out of Use				<b>Date Installed:</b>	6/1/1979
<b>Closure Status Desc:</b>	Tank removed from ground				<b>Tank Mods Desc:</b>	None
<b>Date Closed:</b>	5/11/1999				<b>Compartment:</b>	A
<b>Tank Capacity:</b>	1000					
<b>Tank Mat Desc:</b>		Asphalt Coated or Bare Steel				

**OCP Registered USTs Tank Info**

<b>Tank ID:</b>	8				<b>Substance Desc:</b>	Heating Oil
<b>Tank Status Desc:</b>	Permanently Out of Use				<b>Date Installed:</b>	6/1/1979
<b>Closure Status Desc:</b>	Tank removed from ground				<b>Tank Mods Desc:</b>	None
<b>Date Closed:</b>	5/11/1999				<b>Compartment:</b>	A
<b>Tank Capacity:</b>	1000					
<b>Tank Mat Desc:</b>		Asphalt Coated or Bare Steel				

**OCP Registered USTs Tank Info**

<b>Tank ID:</b>	9				<b>Substance Desc:</b>	Heating Oil
<b>Tank Status Desc:</b>	Permanently Out of Use				<b>Date Installed:</b>	6/1/1979
<b>Closure Status Desc:</b>	Tank removed from ground				<b>Tank Mods Desc:</b>	None
<b>Date Closed:</b>	5/11/1999				<b>Compartment:</b>	A
<b>Tank Capacity:</b>	1000					
<b>Tank Mat Desc:</b>		Asphalt Coated or Bare Steel				

**OCP Registered USTs Owner Info**

<b>Phone:</b>	(301) 656-7252	<b>Zip:</b>	20814
<b>City:</b>	Bethesda	<b>State:</b>	MD
<b>Name:</b>	Parklawn Center, LLC		
<b>Contact:</b>	Paul L. Klinedinst		
<b>Address:</b>	4405 East-West Highway		

**USTs Tank Information**

<b>Tank ID:</b>	10				<b>Substance Desc:</b>	Heating Oil
<b>Tank Status Desc:</b>	Permanently Out of Use				<b>Tbl Tk Compartment:</b>	FALSE
<b>Date Installed:</b>	6/1/1979				<b>Tbl Cmprt Cmprt:</b>	A
<b>Gallons:</b>	1000					
<b>Tank Mat Desc:</b>		Asphalt Coated or Bare Steel				
<b>Pipe Mat Desc:</b>		Bare or Galvanized Steel				

**USTs Tank Information**

<b>Tank ID:</b>	4				<b>Substance Desc:</b>	Heating Oil
<b>Tank Status Desc:</b>	Permanently Out of Use				<b>Tbl Tk Compartment:</b>	FALSE
<b>Date Installed:</b>	6/1/1979				<b>Tbl Cmprt Cmprt:</b>	A
<b>Gallons:</b>	1000					
<b>Tank Mat Desc:</b>		Asphalt Coated or Bare Steel				
<b>Pipe Mat Desc:</b>		Bare or Galvanized Steel				



Map Key	Number of Records	Direction	Distance (mi/ft)	Elev/Diff (ft)	Site	DB
---------	-------------------	-----------	------------------	----------------	------	----

**USTs Tank Information**

<b>Tank ID:</b>	5				<b>Substance Desc:</b>	Heating Oil
<b>Tank Status Desc:</b>	Permanently Out of Use				<b>Tbl Tk Compartment:</b>	FALSE
<b>Date Installed:</b>	6/1/1979				<b>Tbl Cmprt Cmprt:</b>	A
<b>Gallons:</b>	1000					
<b>Tank Mat Desc:</b>		Asphalt Coated or Bare Steel				
<b>Pipe Mat Desc:</b>		Bare or Galvanized Steel				

**USTs Tank Information**

<b>Tank ID:</b>	6				<b>Substance Desc:</b>	Heating Oil
<b>Tank Status Desc:</b>	Permanently Out of Use				<b>Tbl Tk Compartment:</b>	FALSE
<b>Date Installed:</b>	6/1/1979				<b>Tbl Cmprt Cmprt:</b>	A
<b>Gallons:</b>	1000					
<b>Tank Mat Desc:</b>		Asphalt Coated or Bare Steel				
<b>Pipe Mat Desc:</b>		Bare or Galvanized Steel				

**USTs Tank Information**

<b>Tank ID:</b>	9				<b>Substance Desc:</b>	Heating Oil
<b>Tank Status Desc:</b>	Permanently Out of Use				<b>Tbl Tk Compartment:</b>	FALSE
<b>Date Installed:</b>	6/1/1979				<b>Tbl Cmprt Cmprt:</b>	A
<b>Gallons:</b>	1000					
<b>Tank Mat Desc:</b>		Asphalt Coated or Bare Steel				
<b>Pipe Mat Desc:</b>		Bare or Galvanized Steel				

**USTs Tank Information**

<b>Tank ID:</b>	1				<b>Substance Desc:</b>	Heating Oil
<b>Tank Status Desc:</b>	Permanently Out of Use				<b>Tbl Tk Compartment:</b>	FALSE
<b>Date Installed:</b>	6/1/1979				<b>Tbl Cmprt Cmprt:</b>	A
<b>Gallons:</b>	1000					
<b>Tank Mat Desc:</b>		Asphalt Coated or Bare Steel				
<b>Pipe Mat Desc:</b>		Bare or Galvanized Steel				

**USTs Tank Information**

<b>Tank ID:</b>	3				<b>Substance Desc:</b>	Heating Oil
<b>Tank Status Desc:</b>	Permanently Out of Use				<b>Tbl Tk Compartment:</b>	FALSE
<b>Date Installed:</b>	6/1/1979				<b>Tbl Cmprt Cmprt:</b>	A
<b>Gallons:</b>	1000					
<b>Tank Mat Desc:</b>		Asphalt Coated or Bare Steel				
<b>Pipe Mat Desc:</b>		Bare or Galvanized Steel				

**USTs Tank Information**

<b>Tank ID:</b>	2				<b>Substance Desc:</b>	Heating Oil
<b>Tank Status Desc:</b>	Permanently Out of Use				<b>Tbl Tk Compartment:</b>	FALSE
<b>Date Installed:</b>	6/1/1979				<b>Tbl Cmprt Cmprt:</b>	A
<b>Gallons:</b>	1000					
<b>Tank Mat Desc:</b>		Asphalt Coated or Bare Steel				
<b>Pipe Mat Desc:</b>		Bare or Galvanized Steel				

**USTs Tank Information**

<b>Tank ID:</b>	7				<b>Substance Desc:</b>	Heating Oil
<b>Tank Status Desc:</b>	Permanently Out of Use				<b>Tbl Tk Compartment:</b>	FALSE
<b>Date Installed:</b>	6/1/1979				<b>Tbl Cmprt Cmprt:</b>	A
<b>Gallons:</b>	1000					
<b>Tank Mat Desc:</b>		Asphalt Coated or Bare Steel				
<b>Pipe Mat Desc:</b>		Bare or Galvanized Steel				

Map Key	Number of Records	Direction	Distance (mi/ft)	Elev/Diff (ft)	Site	DB
---------	-------------------	-----------	------------------	----------------	------	----

**USTs Tank Information**

<b>Tank ID:</b>	8	<b>Substance Desc:</b>	Heating Oil
<b>Tank Status Desc:</b>	Permanently Out of Use	<b>Tbl Tk Compartment:</b>	FALSE
<b>Date Installed:</b>	6/1/1979	<b>Tbl Cmpprt Cmpprt:</b>	A
<b>Gallons:</b>	1000		
<b>Tank Mat Desc:</b>	Asphalt Coated or Bare Steel		
<b>Pipe Mat Desc:</b>	Bare or Galvanized Steel		

**USTs Tank Owner Information**

<b>Phone:</b>	(301) 656-7252	<b>Zip:</b>	20814
<b>City:</b>	Bethesda	<b>State:</b>	MD
<b>Name:</b>	Parklawn Center, LLC		
<b>Contact:</b>	Paul L. Klinedinst		
<b>Address:</b>	4405 East-West Highway		

<a href="#">48</a>	1 of 1	<b>SE</b>	<b>0.21 / 1,108.33</b>	<b>345.92 / -42</b>	<b>ADVANCED BIOSCIENCE LABS INC 5510 NICHOLSON LN KENSINGTON MD 20895-1078</b>	<b>RCRA SQG</b>
--------------------	--------	-----------	----------------------------	-------------------------	--------------------------------------------------------------------------------------------	-----------------

<b>EPA Handler ID:</b>	MDD981039092
<b>Gen Status Universe:</b>	Small Quantity Generator
<b>Contact Name:</b>	STEVE WISDOM
<b>Contact Address:</b>	5510 NICHOLSON LN , , KENSINGTON , MD, 20895-1078 , US
<b>Contact Phone No and Ext:</b>	301-816-5230
<b>Contact Email:</b>	STEVEN.WISDOM@ABLINC.COM
<b>Contact Country:</b>	US
<b>County Name:</b>	MONTGOMERY
<b>EPA Region:</b>	03
<b>Land Type:</b>	Private
<b>Receive Date:</b>	20100225
<b>Location Latitude:</b>	39.044867
<b>Location Longitude:</b>	-77.107655

**Violation/Evaluation Summary**

**Note:** VIOLATION or UNDETERMINED: There are VIOLATION or UNDETERMINED details or records associated with this facility (EPA ID) in the Compliance Monitoring and Enforcement table dated Jun, 2021.

**Violation Details**

<b>Found Violation:</b>	Yes
<b>Citation:</b>	
<b>Violation Short Description:</b>	Generators - Pre-transport
<b>Violation Type:</b>	262.C
<b>Violation Determined Date:</b>	20081202
<b>Scheduled Compliance Date:</b>	
<b>Return to Compliance:</b>	Documented
<b>Actual Return to Compl:</b>	20081216
<b>Violation Responsible Agency:</b>	State

**Enforcement Details**

<b>Enforcement Type:</b>	121
<b>Enforcement Type Description:</b>	SITE COMPLAINT
<b>Enforcement Action Date:</b>	20081202
<b>Enf Disposition Status:</b>	
<b>Disposition Status Date:</b>	
<b>Enforcement Lead Agency:</b>	State

Proposed Penalty Amount:  
 Final Amount:  
 Paid Amount:

Enforcement Type: 251  
 Enforcement Type Description: FIELD CITATION - MD NOV  
 Enforcement Action Date: 20090219  
 Enf Disposition Status:  
 Disposition Status Date:  
 Enforcement Lead Agency: State  
 Proposed Penalty Amount:  
 Final Amount: 5000  
 Paid Amount: 5000

Violation Details

Found Violation: Yes  
 Citation:  
 Violation Short Description: TSD - General Facility Standards  
 Violation Type: 264.B  
 Violation Determined Date: 20081202  
 Scheduled Compliance Date:  
 Return to Compliance: Documented  
 Actual Return to Compl: 20081216  
 Violation Responsible Agency: State

Enforcement Details

Enforcement Type: 121  
 Enforcement Type Description: SITE COMPLAINT  
 Enforcement Action Date: 20081202  
 Enf Disposition Status:  
 Disposition Status Date:  
 Enforcement Lead Agency: State  
 Proposed Penalty Amount:  
 Final Amount:  
 Paid Amount:

Enforcement Type: 251  
 Enforcement Type Description: FIELD CITATION - MD NOV  
 Enforcement Action Date: 20090219  
 Enf Disposition Status:  
 Disposition Status Date:  
 Enforcement Lead Agency: State  
 Proposed Penalty Amount:  
 Final Amount: 5000  
 Paid Amount: 5000

Violation Details

Found Violation: Yes  
 Citation:  
 Violation Short Description: TSD - Preparedness and Prevention  
 Violation Type: 264.C  
 Violation Determined Date: 20081202  
 Scheduled Compliance Date:  
 Return to Compliance: Documented  
 Actual Return to Compl: 20081226  
 Violation Responsible Agency: State

Enforcement Details

Enforcement Type: 121  
 Enforcement Type Description: SITE COMPLAINT

**Enforcement Action Date:** 20081202  
**Enf Disposition Status:**  
**Disposition Status Date:**  
**Enforcement Lead Agency:** State  
**Proposed Penalty Amount:**  
**Final Amount:**  
**Paid Amount:**

**Enforcement Type:** 251  
**Enforcement Type Description:** FIELD CITATION - MD NOV  
**Enforcement Action Date:** 20090219  
**Enf Disposition Status:**  
**Disposition Status Date:**  
**Enforcement Lead Agency:** State  
**Proposed Penalty Amount:**  
**Final Amount:** 5000  
**Paid Amount:** 5000

**Violation Details**

**Found Violation:** Yes  
**Citation:**  
**Violation Short Description:** TSD - Contingency Plan and Emergency Procedures  
**Violation Type:** 264.D  
**Violation Determined Date:** 20081202  
**Scheduled Compliance Date:**  
**Return to Compliance:** Documented  
**Actual Return to Compl:** 20081226  
**Violation Responsible Agency:** State

**Enforcement Details**

**Enforcement Type:** 251  
**Enforcement Type Description:** FIELD CITATION - MD NOV  
**Enforcement Action Date:** 20090219  
**Enf Disposition Status:**  
**Disposition Status Date:**  
**Enforcement Lead Agency:** State  
**Proposed Penalty Amount:**  
**Final Amount:** 5000  
**Paid Amount:** 5000

**Enforcement Type:** 121  
**Enforcement Type Description:** SITE COMPLAINT  
**Enforcement Action Date:** 20081202  
**Enf Disposition Status:**  
**Disposition Status Date:**  
**Enforcement Lead Agency:** State  
**Proposed Penalty Amount:**  
**Final Amount:**  
**Paid Amount:**

**Violation Details**

**Found Violation:** Yes  
**Citation:**  
**Violation Short Description:** TSD - Container Use and Management  
**Violation Type:** 264.I  
**Violation Determined Date:** 20081202  
**Scheduled Compliance Date:**  
**Return to Compliance:** Documented  
**Actual Return to Compl:** 20081216  
**Violation Responsible Agency:** State

<b>Map Key</b>	<b>Number of Records</b>	<b>Direction</b>	<b>Distance (mi/ft)</b>	<b>Elev/Diff (ft)</b>	<b>Site</b>	<b>DB</b>
----------------	--------------------------	------------------	-------------------------	-----------------------	-------------	-----------

**Enforcement Details**

**Enforcement Type:** 121  
**Enforcement Type Description:** SITE COMPLAINT  
**Enforcement Action Date:** 20081202  
**Enf Disposition Status:**  
**Disposition Status Date:**  
**Enforcement Lead Agency:** State  
**Proposed Penalty Amount:**  
**Final Amount:**  
**Paid Amount:**

**Enforcement Type:** 251  
**Enforcement Type Description:** FIELD CITATION - MD NOV  
**Enforcement Action Date:** 20090219  
**Enf Disposition Status:**  
**Disposition Status Date:**  
**Enforcement Lead Agency:** State  
**Proposed Penalty Amount:**  
**Final Amount:** 5000  
**Paid Amount:** 5000

**Evaluation Details**

**Evaluation Start Date:** 20081202  
**Evaluation Type Description:** COMPLIANCE EVALUATION INSPECTION ON-SITE  
**Violation Short Description:** TSD - General Facility Standards  
**Return to Compliance Date:** 20081216  
**Evaluation Agency:** State

**Evaluation Start Date:** 20081202  
**Evaluation Type Description:** COMPLIANCE EVALUATION INSPECTION ON-SITE  
**Violation Short Description:** TSD - Preparedness and Prevention  
**Return to Compliance Date:** 20081226  
**Evaluation Agency:** State

**Evaluation Start Date:** 20081202  
**Evaluation Type Description:** COMPLIANCE EVALUATION INSPECTION ON-SITE  
**Violation Short Description:** TSD - Contingency Plan and Emergency Procedures  
**Return to Compliance Date:** 20081226  
**Evaluation Agency:** State

**Evaluation Start Date:** 20081202  
**Evaluation Type Description:** COMPLIANCE EVALUATION INSPECTION ON-SITE  
**Violation Short Description:** TSD - Container Use and Management  
**Return to Compliance Date:** 20081216  
**Evaluation Agency:** State

**Evaluation Start Date:** 20081202  
**Evaluation Type Description:** COMPLIANCE EVALUATION INSPECTION ON-SITE  
**Violation Short Description:** Generators - Pre-transport  
**Return to Compliance Date:** 20081216  
**Evaluation Agency:** State

**Handler Summary**

**Importer Activity:** No  
**Mixed Waste Generator:** No  
**Transporter Activity:** No  
**Transfer Facility:** No  
**Onsite Burner Exemption:** No  
**Furnace Exemption:** No  
**Underground Injection Activity:** No  
**Commercial TSD:** No  
**Used Oil Transporter:** No  
**Used Oil Transfer Facility:** No



Map Key	Number of Records	Direction	Distance (mi/ft)	Elev/Diff (ft)	Site	DB
Used Oil Processor:		No				
Used Oil Refiner:		No				
Used Oil Burner:		No				
Used Oil Market Burner:		No				
Used Oil Spec Marketer:		No				

**Hazardous Waste Handler Details**

Sequence No: 1  
 Receive Date: 19850819  
 Handler Name: ADVANCED BIOSCIENCE LABS, INC  
 Federal Waste Generator Code: 2  
 Generator Code Description: Small Quantity Generator  
 Source Type: Notification

**Waste Code Details**

Hazardous Waste Code: D000  
 Waste Code Description:

Hazardous Waste Code: D001  
 Waste Code Description:

Hazardous Waste Code: D002  
 Waste Code Description:

Hazardous Waste Code: D008  
 Waste Code Description:

Hazardous Waste Code: D009  
 Waste Code Description:

Hazardous Waste Code: F003  
 Waste Code Description:

Hazardous Waste Code: U007  
 Waste Code Description:

Hazardous Waste Code: U117  
 Waste Code Description:

Hazardous Waste Code: U122  
 Waste Code Description:

Hazardous Waste Code: U154  
 Waste Code Description:

Hazardous Waste Code: U188  
 Waste Code Description:

**Hazardous Waste Handler Details**

Sequence No: 1  
 Receive Date: 19930218  
 Handler Name: ADVANCED BIOSCIENCE LABS, INC  
 Federal Waste Generator Code: 2  
 Generator Code Description: Small Quantity Generator  
 Source Type: Implementer

**Hazardous Waste Handler Details**

Sequence No: 2  
 Receive Date: 20080312  
 Handler Name: ADVANCED BIOSCIENCE LABS, INC

<b>Map Key</b>	<b>Number of Records</b>	<b>Direction</b>	<b>Distance (mi/ft)</b>	<b>Elev/Diff (ft)</b>	<b>Site</b>	<b>DB</b>
<hr/>						
<b>Federal Waste Generator Code:</b>	1					
<b>Generator Code Description:</b>	Large Quantity Generator					
<b>Source Type:</b>	Implementer					
<b><u>Waste Code Details</u></b>						
<b>Hazardous Waste Code:</b>	D001					
<b>Waste Code Description:</b>						
<b>Hazardous Waste Code:</b>	D002					
<b>Waste Code Description:</b>						
<b>Hazardous Waste Code:</b>	D009					
<b>Waste Code Description:</b>						
<b>Hazardous Waste Code:</b>	D011					
<b>Waste Code Description:</b>						
<b>Hazardous Waste Code:</b>	D022					
<b>Waste Code Description:</b>						
<b>Hazardous Waste Code:</b>	F003					
<b>Waste Code Description:</b>						
<b>Hazardous Waste Code:</b>	U103					
<b>Waste Code Description:</b>						
<b>Hazardous Waste Code:</b>	U122					
<b>Waste Code Description:</b>						
<b><u>Hazardous Waste Handler Details</u></b>						
<b>Sequence No:</b>	2					
<b>Receive Date:</b>	20100225					
<b>Handler Name:</b>	ADVANCED BIOSCIENCE LABS INC					
<b>Federal Waste Generator Code:</b>	2					
<b>Generator Code Description:</b>	Small Quantity Generator					
<b>Source Type:</b>	Notification					
<b><u>Waste Code Details</u></b>						
<b>Hazardous Waste Code:</b>	D001					
<b>Waste Code Description:</b>						
<b>Hazardous Waste Code:</b>	D002					
<b>Waste Code Description:</b>						
<b>Hazardous Waste Code:</b>	D007					
<b>Waste Code Description:</b>						
<b>Hazardous Waste Code:</b>	D009					
<b>Waste Code Description:</b>						
<b>Hazardous Waste Code:</b>	D011					
<b>Waste Code Description:</b>						
<b>Hazardous Waste Code:</b>	F003					
<b>Waste Code Description:</b>						
<b>Hazardous Waste Code:</b>	P105					
<b>Waste Code Description:</b>						
<b>Hazardous Waste Code:</b>	U103					
<b>Waste Code Description:</b>						

Map Key	Number of Records	Direction	Distance (mi/ft)	Elev/Diff (ft)	Site	DB
---------	-------------------	-----------	------------------	----------------	------	----

Hazardous Waste Code: U122  
Waste Code Description:

**Owner/Operator Details**

<b>Owner/Operator Ind:</b>	Current Owner	<b>Street No:</b>	
<b>Type:</b>	Private	<b>Street 1:</b>	7300 PEARL ST STE 215
<b>Name:</b>	LAKE WAVERLY ASSOCIATES LP	<b>Street 2:</b>	
<b>Date Became Current:</b>		<b>City:</b>	BETHESDA
<b>Date Ended Current:</b>		<b>State:</b>	MD
<b>Phone:</b>	301-961-6446	<b>Country:</b>	
<b>Source Type:</b>	Notification	<b>Zip Code:</b>	20814
<b>Owner/Operator Ind:</b>	Current Operator	<b>Street No:</b>	
<b>Type:</b>	Private	<b>Street 1:</b>	
<b>Name:</b>	ADVANCED BIOSCIENCE LABS	<b>Street 2:</b>	
<b>Date Became Current:</b>	19990101	<b>City:</b>	
<b>Date Ended Current:</b>		<b>State:</b>	MD
<b>Phone:</b>		<b>Country:</b>	US
<b>Source Type:</b>	Notification	<b>Zip Code:</b>	
<b>Owner/Operator Ind:</b>	Current Operator	<b>Street No:</b>	
<b>Type:</b>	Private	<b>Street 1:</b>	OPERSTREET
<b>Name:</b>	OPERNAME	<b>Street 2:</b>	
<b>Date Became Current:</b>		<b>City:</b>	OPERCITY
<b>Date Ended Current:</b>		<b>State:</b>	AK
<b>Phone:</b>	215-555-1212	<b>Country:</b>	
<b>Source Type:</b>	Implementer	<b>Zip Code:</b>	99999
<b>Owner/Operator Ind:</b>	Current Operator	<b>Street No:</b>	
<b>Type:</b>	Private	<b>Street 1:</b>	16220 SOUTH FREDERICK AVE
<b>Name:</b>	LAKE WAVERLY ASSOCIATES	<b>Street 2:</b>	SUITE 325
<b>Date Became Current:</b>	19700101	<b>City:</b>	GAITHERSBURG
<b>Date Ended Current:</b>		<b>State:</b>	MD
<b>Phone:</b>		<b>Country:</b>	US
<b>Source Type:</b>	Implementer	<b>Zip Code:</b>	20877-4016
<b>Owner/Operator Ind:</b>	Current Owner	<b>Street No:</b>	
<b>Type:</b>	Private	<b>Street 1:</b>	16220 SOUTH FREDERICK AVE
<b>Name:</b>	LAKE WAVERLY ASSOCIATES	<b>Street 2:</b>	SUITE 325
<b>Date Became Current:</b>	19700101	<b>City:</b>	GAITHERSBURG
<b>Date Ended Current:</b>		<b>State:</b>	MD
<b>Phone:</b>		<b>Country:</b>	US
<b>Source Type:</b>	Notification	<b>Zip Code:</b>	20877-4016
<b>Owner/Operator Ind:</b>	Current Owner	<b>Street No:</b>	
<b>Type:</b>	Private	<b>Street 1:</b>	16220 SOUTH FREDERICK AVE
<b>Name:</b>	LAKE WAVERLY ASSOCIATES	<b>Street 2:</b>	SUITE 325
<b>Date Became Current:</b>	19700101	<b>City:</b>	GAITHERSBURG
<b>Date Ended Current:</b>		<b>State:</b>	MD
<b>Phone:</b>		<b>Country:</b>	US
<b>Source Type:</b>	Implementer	<b>Zip Code:</b>	20877-4016

**Historical Handler Details**

<b>Receive Dt:</b>	20080312
<b>Generator Code Description:</b>	Large Quantity Generator
<b>Handler Name:</b>	ADVANCED BIOSCIENCE LABS, INC
<b>Receive Dt:</b>	19930218
<b>Generator Code Description:</b>	Small Quantity Generator
<b>Handler Name:</b>	ADVANCED BIOSCIENCE LABS, INC
<b>Receive Dt:</b>	19850819
<b>Generator Code Description:</b>	Small Quantity Generator
<b>Handler Name:</b>	ADVANCED BIOSCIENCE LABS, INC

Map Key	Number of Records	Direction	Distance (mi/ft)	Elev/Diff (ft)	Site	DB
<a href="#">49</a>	1 of 1	S	0.21 / 1,108.52	388.04 / 0	EXXON RAS 28245 11433 ROCKVILLE PK ROCKVILLE MD 20852	RCRA SQG

**EPA Handler ID:** MDD982576126  
**Gen Status Universe:** Small Quantity Generator  
**Contact Name:** CAROLYN JONES  
**Contact Address:** PO BOX 4552 , RM 1227 , HOUSTON , TX, 77210 , US  
**Contact Phone No and Ext:** 713-656-9075  
**Contact Email:**  
**Contact Country:** US  
**County Name:** MONTGOMERY  
**EPA Region:** 03  
**Land Type:** Private  
**Receive Date:** 20010426  
**Location Latitude:** 39.044598  
**Location Longitude:** -77.111519

**Violation/Evaluation Summary**

**Note:** NO RECORDS: As of Jun 2021, there are no Compliance Monitoring and Enforcement (violation) records associated with this facility (EPA ID).

**Handler Summary**

**Importer Activity:** No  
**Mixed Waste Generator:** No  
**Transporter Activity:** No  
**Transfer Facility:** No  
**Onsite Burner Exemption:** No  
**Furnace Exemption:** No  
**Underground Injection Activity:** No  
**Commercial TSD:** No  
**Used Oil Transporter:** No  
**Used Oil Transfer Facility:** No  
**Used Oil Processor:** No  
**Used Oil Refiner:** No  
**Used Oil Burner:** No  
**Used Oil Market Burner:** No  
**Used Oil Spec Marketer:** No

**Hazardous Waste Handler Details**

**Sequence No:** 1  
**Receive Date:** 19880609  
**Handler Name:** EXXON RAS 28245  
**Federal Waste Generator Code:** 2  
**Generator Code Description:** Small Quantity Generator  
**Source Type:** Notification

**Hazardous Waste Handler Details**

**Sequence No:** 2  
**Receive Date:** 20000229  
**Handler Name:** EXXON RAS 28245  
**Federal Waste Generator Code:** 2  
**Generator Code Description:** Small Quantity Generator  
**Source Type:** Notification

**Hazardous Waste Handler Details**

**Sequence No:** 3

Map Key	Number of Records	Direction	Distance (mi/ft)	Elev/Diff (ft)	Site	DB
---------	-------------------	-----------	------------------	----------------	------	----

**Receive Date:** 20010426  
**Handler Name:** EXXON RAS 28245  
**Federal Waste Generator Code:** 2  
**Generator Code Description:** Small Quantity Generator  
**Source Type:** Notification

**Waste Code Details**

**Hazardous Waste Code:** D001  
**Waste Code Description:**

**Hazardous Waste Code:** D008  
**Waste Code Description:**

**Hazardous Waste Code:** D018  
**Waste Code Description:**

**Hazardous Waste Code:** D039  
**Waste Code Description:**

**Owner/Operator Details**

**Owner/Operator Ind:** Current Owner  
**Type:** Private  
**Name:** EXXONMOBIL CORP  
**Date Became Current:** 20001218  
**Date Ended Current:**  
**Phone:** 713-656-9075  
**Source Type:** Notification

**Street No:**  
**Street 1:** 601 JEFFERSON ST  
**Street 2:** RM 1227  
**City:** HOUSTON  
**State:** TX  
**Country:** US  
**Zip Code:** 77210

**Owner/Operator Ind:** Current Operator  
**Type:** Private  
**Name:** EXXON  
**Date Became Current:**  
**Date Ended Current:**  
**Phone:**  
**Source Type:** Notification

**Street No:**  
**Street 1:**  
**Street 2:**  
**City:**  
**State:**  
**Country:** US  
**Zip Code:**

**Historical Handler Details**

**Receive Dt:** 20000229  
**Generator Code Description:** Small Quantity Generator  
**Handler Name:** EXXON RAS 28245

**Receive Dt:** 19880609  
**Generator Code Description:** Small Quantity Generator  
**Handler Name:** EXXON RAS 28245

<a href="#">50</a>	1 of 10	WNW	0.21 / 1,110.39	397.54 / 10	BLK 3 PANDR P&R-B3 LO_1,2 911 Prose Street North Bethesda MD 20852	ALT FUELS
--------------------	---------	-----	--------------------	----------------	--------------------------------------------------------------------------	-----------

**ID:** 158508  
**Federal Agency ID:**  
**Federal Agency:**  
**Fed Agency Name:**  
**Status:** Open: The station is open.  
**Facility Type:**  
**Fuel Type Code:** ELEC: Electric  
**Owner Type Desc:**  
**Expected Date:**  
**Dt Last Confirmed:** 2021-07-12  
**Open Date:** 2020-06-04  
**Updated at:** 2021-07-12 00:25:20 UTC  
**BD Blends:**

**CNG Dispenser No:**  
**CNG Fill Type Code:**  
**CNG Site Renew Src:**  
**CNG PSI:**  
**CNG Storage Cap:**  
**CNG Tot Compr Cap:**  
**CNG Vehicle Class:**  
**LPG Nozzle Types:**  
**LNG Site Renew Src:**  
**LNG Vehicle Class:**  
**Hydrogen is Retail:**  
**Hydrogen Pressures:**  
**Hydrogen Standards:**



Map Key	Number of Records	Direction	Distance (mi/ft)	Elev/Diff (ft)	Site	DB
NG PSI:					Station Phone: 888-758-4389	
NG Fill Type Code:					Latitude: 39.051767	
NG Fill Type Desc:					Longitude: -77.117385	
NG Vehicle Class:						
NG Vehicle Class Desc:						
E85 Blender Pump:						
E85 Blender Pump Desc:						
E85 Other Ethanol Blends:						
EV Pricing:						
EV Pricing French:						
EV on Site Renewable Source:						
LPG Primary:						
LPG Primary Desc:						
Intersection Directions:						
Geocode Status Desc:		The location is from a real GPS readout at the station.				
Hydrogen Status Link:						

<a href="#">50</a>	2 of 10	WNW	0.21 / 1,110.39	397.54 / 10	BLK 3 PANDR P&R-B3 P2_3,4 911 Prose Street North Bethesda MD 20852	ALT FUELS
ID:	175779				CNG Dispenser No:	
Federal Agency ID:					CNG Fill Type Code:	
Federal Agency:					CNG Site Renew Src:	
Fed Agency Name:					CNG PSI:	
Status:	Open: The station is open.				CNG Storage Cap:	
Facility Type:					CNG Tot Compr Cap:	
Fuel Type Code:	ELEC: Electric				CNG Vehicle Class:	
Owner Type Desc:					LPG Nozzle Types:	
Expected Date:					LNG Site Renew Src:	
Dt Last Confirmed:	2021-07-12				LNG Vehicle Class:	
Open Date:	2021-01-27				Hydrogen is Retail:	
Updated at:	2021-07-12 00:25:20 UTC				Hydrogen Pressures:	
BD Blends:					Hydrogen Standards:	
NG PSI:					Station Phone:	888-758-4389
NG Fill Type Code:					Latitude:	39.051715
NG Fill Type Desc:					Longitude:	-77.117538
NG Vehicle Class:						
NG Vehicle Class Desc:						
E85 Blender Pump:						
E85 Blender Pump Desc:						
E85 Other Ethanol Blends:						
EV Pricing:						
EV Pricing French:						
EV on Site Renewable Source:						
LPG Primary:						
LPG Primary Desc:						
Intersection Directions:						
Geocode Status Desc:		The location is from a real GPS readout at the station.				
Hydrogen Status Link:						

<a href="#">50</a>	3 of 10	WNW	0.21 / 1,110.39	397.54 / 10	BLK 3 PANDR P&R-B3 P2_7,8 911 Prose Street North Bethesda MD 20852	ALT FUELS
ID:	175784				CNG Dispenser No:	
Federal Agency ID:					CNG Fill Type Code:	
Federal Agency:					CNG Site Renew Src:	
Fed Agency Name:					CNG PSI:	
Status:	Open: The station is open.				CNG Storage Cap:	
Facility Type:					CNG Tot Compr Cap:	
Fuel Type Code:	ELEC: Electric				CNG Vehicle Class:	
Owner Type Desc:					LPG Nozzle Types:	
Expected Date:					LNG Site Renew Src:	
Dt Last Confirmed:	2021-07-12				LNG Vehicle Class:	

Map Key	Number of Records	Direction	Distance (mi/ft)	Elev/Diff (ft)	Site	DB
<b>Open Date:</b>	2021-01-27				<b>Hydrogen is Retail:</b>	
<b>Updated at:</b>	2021-07-12 00:25:20 UTC				<b>Hydrogen Pressures:</b>	
<b>BD Blends:</b>					<b>Hydrogen Standards:</b>	
<b>NG PSI:</b>					<b>Station Phone:</b>	888-758-4389
<b>NG Fill Type Code:</b>					<b>Latitude:</b>	39.051752
<b>NG Fill Type Desc:</b>					<b>Longitude:</b>	-77.117409
<b>NG Vehicle Class:</b>						
<b>NG Vehicle Class Desc:</b>						
<b>E85 Blender Pump:</b>						
<b>E85 Blender Pump Desc:</b>						
<b>E85 Other Ethanol Blends:</b>						
<b>EV Pricing:</b>						
<b>EV Pricing French:</b>						
<b>EV on Site Renewable Source:</b>						
<b>LPG Primary:</b>						
<b>LPG Primary Desc:</b>						
<b>Intersection Directions:</b>						
<b>Geocode Status Desc:</b>			The location is from a real GPS readout at the station.			
<b>Hydrogen Status Link:</b>						

<a href="#">50</a>	4 of 10	WNW	0.21 / 1,110.39	397.54 / 10	BLK 3 PANDR P&R-B3 P2_1,2 911 Prose Street North Bethesda MD 20852	ALT FUELS
<b>ID:</b>	175782				<b>CNG Dispenser No:</b>	
<b>Federal Agency ID:</b>					<b>CNG Fill Type Code:</b>	
<b>Federal Agency:</b>					<b>CNG Site Renew Src:</b>	
<b>Fed Agency Name:</b>					<b>CNG PSI:</b>	
<b>Status:</b>	Open: The station is open.				<b>CNG Storage Cap:</b>	
<b>Facility Type:</b>					<b>CNG Tot Compr Cap:</b>	
<b>Fuel Type Code:</b>	ELEC: Electric				<b>CNG Vehicle Class:</b>	
<b>Owner Type Desc:</b>					<b>LPG Nozzle Types:</b>	
<b>Expected Date:</b>					<b>LNG Site Renew Src:</b>	
<b>Dt Last Confirmed:</b>	2021-07-12				<b>LNG Vehicle Class:</b>	
<b>Open Date:</b>	2021-01-27				<b>Hydrogen is Retail:</b>	
<b>Updated at:</b>	2021-07-12 00:25:20 UTC				<b>Hydrogen Pressures:</b>	
<b>BD Blends:</b>					<b>Hydrogen Standards:</b>	
<b>NG PSI:</b>					<b>Station Phone:</b>	888-758-4389
<b>NG Fill Type Code:</b>					<b>Latitude:</b>	39.051696
<b>NG Fill Type Desc:</b>					<b>Longitude:</b>	-77.117605
<b>NG Vehicle Class:</b>						
<b>NG Vehicle Class Desc:</b>						
<b>E85 Blender Pump:</b>						
<b>E85 Blender Pump Desc:</b>						
<b>E85 Other Ethanol Blends:</b>						
<b>EV Pricing:</b>						
<b>EV Pricing French:</b>						
<b>EV on Site Renewable Source:</b>						
<b>LPG Primary:</b>						
<b>LPG Primary Desc:</b>						
<b>Intersection Directions:</b>						
<b>Geocode Status Desc:</b>			The location is from a real GPS readout at the station.			
<b>Hydrogen Status Link:</b>						

<a href="#">50</a>	5 of 10	WNW	0.21 / 1,110.39	397.54 / 10	BLK 3 PANDR P&R-B3 P1_3,4 911 Prose Street North Bethesda MD 20852	ALT FUELS
<b>ID:</b>	175778				<b>CNG Dispenser No:</b>	
<b>Federal Agency ID:</b>					<b>CNG Fill Type Code:</b>	
<b>Federal Agency:</b>					<b>CNG Site Renew Src:</b>	
<b>Fed Agency Name:</b>					<b>CNG PSI:</b>	
<b>Status:</b>	Open: The station is open.				<b>CNG Storage Cap:</b>	
<b>Facility Type:</b>					<b>CNG Tot Compr Cap:</b>	
<b>Fuel Type Code:</b>	ELEC: Electric				<b>CNG Vehicle Class:</b>	

Map Key	Number of Records	Direction	Distance (mi/ft)	Elev/Diff (ft)	Site	DB	
<b>Owner Type Desc:</b> <b>Expected Date:</b> <b>Dt Last Confirmed:</b> 2021-07-12 <b>Open Date:</b> 2021-01-27 <b>Updated at:</b> 2021-07-12 00:25:20 UTC <b>BD Blends:</b> <b>NG PSI:</b> <b>NG Fill Type Code:</b> <b>NG Fill Type Desc:</b> <b>NG Vehicle Class:</b> <b>NG Vehicle Class Desc:</b> <b>E85 Blender Pump:</b> <b>E85 Blender Pump Desc:</b> <b>E85 Other Ethanol Blends:</b> <b>EV Pricing:</b> <b>EV Pricing French:</b> <b>EV on Site Renewable Source:</b> <b>LPG Primary:</b> <b>LPG Primary Desc:</b> <b>Intersection Directions:</b> <b>Geocode Status Desc:</b> <b>Hydrogen Status Link:</b>				<b>LPG Nozzle Types:</b> <b>LNG Site Renew Src:</b> <b>LNG Vehicle Class:</b> <b>Hydrogen is Retail:</b> <b>Hydrogen Pressures:</b> <b>Hydrogen Standards:</b> <b>Station Phone:</b> 888-758-4389 <b>Latitude:</b> 39.051811 <b>Longitude:</b> -77.117541			
		The location is from a real GPS readout at the station.					

<a href="#">50</a>	6 of 10	WNW	0.21 / 1,110.39	397.54 / 10	BLK 3 PANDR P&R-B3 P3_1ADA 911 Prose Street North Bethesda MD 20852	ALT FUELS
--------------------	---------	-----	-----------------	-------------	---------------------------------------------------------------------------	-----------

<b>ID:</b> 175780 <b>Federal Agency ID:</b> <b>Federal Agency:</b> <b>Fed Agency Name:</b> <b>Status:</b> Open: The station is open. <b>Facility Type:</b> <b>Fuel Type Code:</b> ELEC: Electric <b>Owner Type Desc:</b> <b>Expected Date:</b> <b>Dt Last Confirmed:</b> 2021-07-12 <b>Open Date:</b> 2021-01-27 <b>Updated at:</b> 2021-07-12 00:25:20 UTC <b>BD Blends:</b> <b>NG PSI:</b> <b>NG Fill Type Code:</b> <b>NG Fill Type Desc:</b> <b>NG Vehicle Class:</b> <b>NG Vehicle Class Desc:</b> <b>E85 Blender Pump:</b> <b>E85 Blender Pump Desc:</b> <b>E85 Other Ethanol Blends:</b> <b>EV Pricing:</b> <b>EV Pricing French:</b> <b>EV on Site Renewable Source:</b> <b>LPG Primary:</b> <b>LPG Primary Desc:</b> <b>Intersection Directions:</b> <b>Geocode Status Desc:</b> <b>Hydrogen Status Link:</b>				<b>CNG Dispenser No:</b> <b>CNG Fill Type Code:</b> <b>CNG Site Renew Src:</b> <b>CNG PSI:</b> <b>CNG Storage Cap:</b> <b>CNG Tot Compr Cap:</b> <b>CNG Vehicle Class:</b> <b>LPG Nozzle Types:</b> <b>LNG Site Renew Src:</b> <b>LNG Vehicle Class:</b> <b>Hydrogen is Retail:</b> <b>Hydrogen Pressures:</b> <b>Hydrogen Standards:</b> <b>Station Phone:</b> 888-758-4389 <b>Latitude:</b> 39.051169 <b>Longitude:</b> -77.116758			
		The location is from a real GPS readout at the station.					

<a href="#">50</a>	7 of 10	WNW	0.21 / 1,110.39	397.54 / 10	BLK 3 PANDR P&R-B3 P2_5,6 911 Prose Street North Bethesda MD 20852	ALT FUELS
--------------------	---------	-----	-----------------	-------------	--------------------------------------------------------------------------	-----------

<b>ID:</b> 175783 <b>Federal Agency ID:</b> <b>Federal Agency:</b> <b>Fed Agency Name:</b>				<b>CNG Dispenser No:</b> <b>CNG Fill Type Code:</b> <b>CNG Site Renew Src:</b> <b>CNG PSI:</b>			
-----------------------------------------------------------------------------------------------------	--	--	--	---------------------------------------------------------------------------------------------------------	--	--	--

Map Key	Number of Records	Direction	Distance (mi/ft)	Elev/Diff (ft)	Site	DB
<b>Status:</b>	Open: The station is open.				<b>CNG Storage Cap:</b>	
<b>Facility Type:</b>					<b>CNG Tot Compr Cap:</b>	
<b>Fuel Type Code:</b>	ELEC: Electric				<b>CNG Vehicle Class:</b>	
<b>Owner Type Desc:</b>					<b>LPG Nozzle Types:</b>	
<b>Expected Date:</b>					<b>LNG Site Renew Src:</b>	
<b>Dt Last Confirmed:</b>	2021-07-12				<b>LNG Vehicle Class:</b>	
<b>Open Date:</b>	2021-01-27				<b>Hydrogen is Retail:</b>	
<b>Updated at:</b>	2021-07-12 00:25:20 UTC				<b>Hydrogen Pressures:</b>	
<b>BD Blends:</b>					<b>Hydrogen Standards:</b>	
<b>NG PSI:</b>					<b>Station Phone:</b>	888-758-4389
<b>NG Fill Type Code:</b>					<b>Latitude:</b>	39.051732
<b>NG Fill Type Desc:</b>					<b>Longitude:</b>	-77.117466
<b>NG Vehicle Class:</b>						
<b>NG Vehicle Class Desc:</b>						
<b>E85 Blender Pump:</b>						
<b>E85 Blender Pump Desc:</b>						
<b>E85 Other Ethanol Blends:</b>						
<b>EV Pricing:</b>						
<b>EV Pricing French:</b>						
<b>EV on Site Renewable Source:</b>						
<b>LPG Primary:</b>						
<b>LPG Primary Desc:</b>						
<b>Intersection Directions:</b>						
<b>Geocode Status Desc:</b>	The location is from a real GPS readout at the station.					
<b>Hydrogen Status Link:</b>						

[50](#) 8 of 10 WNW 0.21 / 1,110.39 397.54 / 10 BLK 3 PANDR P&R-B3 P1\_1,2 911 Prose Street North Bethesda MD 20852 ALT FUELS

<b>ID:</b>	175781				<b>CNG Dispenser No:</b>	
<b>Federal Agency ID:</b>					<b>CNG Fill Type Code:</b>	
<b>Federal Agency:</b>					<b>CNG Site Renew Src:</b>	
<b>Fed Agency Name:</b>					<b>CNG PSI:</b>	
<b>Status:</b>	Open: The station is open.				<b>CNG Storage Cap:</b>	
<b>Facility Type:</b>					<b>CNG Tot Compr Cap:</b>	
<b>Fuel Type Code:</b>	ELEC: Electric				<b>CNG Vehicle Class:</b>	
<b>Owner Type Desc:</b>					<b>LPG Nozzle Types:</b>	
<b>Expected Date:</b>					<b>LNG Site Renew Src:</b>	
<b>Dt Last Confirmed:</b>	2021-07-12				<b>LNG Vehicle Class:</b>	
<b>Open Date:</b>	2021-01-27				<b>Hydrogen is Retail:</b>	
<b>Updated at:</b>	2021-07-12 00:25:20 UTC				<b>Hydrogen Pressures:</b>	
<b>BD Blends:</b>					<b>Hydrogen Standards:</b>	
<b>NG PSI:</b>					<b>Station Phone:</b>	888-758-4389
<b>NG Fill Type Code:</b>					<b>Latitude:</b>	39.051794
<b>NG Fill Type Desc:</b>					<b>Longitude:</b>	-77.117618
<b>NG Vehicle Class:</b>						
<b>NG Vehicle Class Desc:</b>						
<b>E85 Blender Pump:</b>						
<b>E85 Blender Pump Desc:</b>						
<b>E85 Other Ethanol Blends:</b>						
<b>EV Pricing:</b>						
<b>EV Pricing French:</b>						
<b>EV on Site Renewable Source:</b>						
<b>LPG Primary:</b>						
<b>LPG Primary Desc:</b>						
<b>Intersection Directions:</b>						
<b>Geocode Status Desc:</b>	The location is from a real GPS readout at the station.					
<b>Hydrogen Status Link:</b>						

[50](#) 9 of 10 WNW 0.21 / 1,110.39 397.54 / 10 BLK 3 PANDR P&R-B3 P1\_7,8 911 Prose Street North Bethesda MD 20852 ALT FUELS

<b>ID:</b>	175786				<b>CNG Dispenser No:</b>	
------------	--------	--	--	--	--------------------------	--





Map Key	Number of Records	Direction	Distance (mi/ft)	Elev/Diff (ft)	Site	DB
---------	-------------------	-----------	------------------	----------------	------	----

ROCKVILLE MD 20852

**EPA Handler ID:** MDD022658496  
**Gen Status Universe:** Small Quantity Generator  
**Contact Name:** BOB HAGERTY  
**Contact Address:** 12259 NEBEL ST , , ROCKVILLE , MD, 20852 , US  
**Contact Phone No and Ext:** 301-881-2040  
**Contact Email:**  
**Contact Country:** US  
**County Name:** MONTGOMERY  
**EPA Region:** 03  
**Land Type:** Private  
**Receive Date:** 19870107  
**Location Latitude:** 39.052171  
**Location Longitude:** -77.110417

**Violation/Evaluation Summary**

**Note:** NO RECORDS: As of Jun 2021, there are no Compliance Monitoring and Enforcement (violation) records associated with this facility (EPA ID).

**Handler Summary**

**Importer Activity:** No  
**Mixed Waste Generator:** No  
**Transporter Activity:** No  
**Transfer Facility:** No  
**Onsite Burner Exemption:** No  
**Furnace Exemption:** No  
**Underground Injection Activity:** No  
**Commercial TSD:** No  
**Used Oil Transporter:** No  
**Used Oil Transfer Facility:** No  
**Used Oil Processor:** No  
**Used Oil Refiner:** No  
**Used Oil Burner:** No  
**Used Oil Market Burner:** No  
**Used Oil Spec Marketer:** No

**Hazardous Waste Handler Details**

**Sequence No:** 1  
**Receive Date:** 19870107  
**Handler Name:** CALFAX MOTORS INC  
**Federal Waste Generator Code:** 2  
**Generator Code Description:** Small Quantity Generator  
**Source Type:** Notification

**Waste Code Details**

**Hazardous Waste Code:** D000  
**Waste Code Description:**  
  
**Hazardous Waste Code:** D001  
**Waste Code Description:**  
  
**Hazardous Waste Code:** F003  
**Waste Code Description:**  
  
**Hazardous Waste Code:** F005  
**Waste Code Description:**

Map Key	Number of Records	Direction	Distance (mi/ft)	Elev/Diff (ft)	Site	DB
---------	-------------------	-----------	------------------	----------------	------	----

**Owner/Operator Details**

<b>Owner/Operator Ind:</b>	Current Owner	<b>Street No:</b>	
<b>Type:</b>	Private	<b>Street 1:</b>	OWNERSTREET
<b>Name:</b>	CALFAX MOTORS INC	<b>Street 2:</b>	
<b>Date Became Current:</b>		<b>City:</b>	OWNERCITY
<b>Date Ended Current:</b>		<b>State:</b>	AK
<b>Phone:</b>	215-555-1212	<b>Country:</b>	
<b>Source Type:</b>	Notification	<b>Zip Code:</b>	99999

<b>Owner/Operator Ind:</b>	Current Operator	<b>Street No:</b>	
<b>Type:</b>	Private	<b>Street 1:</b>	OPERSTREET
<b>Name:</b>	OPERNAME	<b>Street 2:</b>	
<b>Date Became Current:</b>		<b>City:</b>	OPERCITY
<b>Date Ended Current:</b>		<b>State:</b>	AK
<b>Phone:</b>	215-555-1212	<b>Country:</b>	
<b>Source Type:</b>	Notification	<b>Zip Code:</b>	99999

<a href="#">52</a>	1 of 1	W	0.21 / 1,133.72	372.88 / -15	HINODE JAPANESE RESTAURANT 11575 OLD GEORGETOWN RD ROCKVILLE MD 20852	OCP
--------------------	--------	---	--------------------	-----------------	-----------------------------------------------------------------------------	-----

<b>Case No:</b>	07-0540MO1	<b>Reg No:</b>	
<b>Status:</b>	CLOSED	<b>Release:</b>	YES
<b>Date Open:</b>	1/25/2007	<b>Cleanup:</b>	YES
<b>Date Closed:</b>	1/25/2007	<b>MIA:</b>	
<b>Code:</b>	A-8	<b>County Desc:</b>	MONTGOMERY
<b>Code Desc:</b>	Other (specify)		

<a href="#">53</a>	1 of 3	W	0.23 / 1,188.70	373.00 / -15	Pike and Rose Solar Garage 11580 Old Georgetown Road North Bethesda MD 20852	ALT FUELS
--------------------	--------	---	--------------------	-----------------	------------------------------------------------------------------------------------	-----------

<b>ID:</b>	148298	<b>CNG Dispenser No:</b>	
<b>Federal Agency ID:</b>		<b>CNG Fill Type Code:</b>	
<b>Federal Agency:</b>		<b>CNG Site Renew Src:</b>	
<b>Fed Agency Name:</b>		<b>CNG PSI:</b>	
<b>Status:</b>	Open: The station is open.	<b>CNG Storage Cap:</b>	
<b>Facility Type:</b>		<b>CNG Tot Compr Cap:</b>	
<b>Fuel Type Code:</b>	ELEC: Electric	<b>CNG Vehicle Class:</b>	
<b>Owner Type Desc:</b>		<b>LPG Nozzle Types:</b>	
<b>Expected Date:</b>		<b>LNG Site Renew Src:</b>	
<b>Dt Last Confirmed:</b>	2021-07-12	<b>LNG Vehicle Class:</b>	
<b>Open Date:</b>	2015-12-16	<b>Hydrogen is Retail:</b>	
<b>Updated at:</b>	2021-07-12 00:17:21 UTC	<b>Hydrogen Pressures:</b>	
<b>BD Blends:</b>		<b>Hydrogen Standards:</b>	
<b>NG PSI:</b>		<b>Station Phone:</b>	800-663-5633
<b>NG Fill Type Code:</b>		<b>Latitude:</b>	39.0491443
<b>NG Fill Type Desc:</b>		<b>Longitude:</b>	-77.117722
<b>NG Vehicle Class:</b>			
<b>NG Vehicle Class Desc:</b>			
<b>E85 Blender Pump:</b>			
<b>E85 Blender Pump Desc:</b>			
<b>E85 Other Ethanol Blends:</b>			
<b>EV Pricing:</b>	\$1.50/Hr Parking Fee		
<b>EV Pricing French:</b>			
<b>EV on Site Renewable Source:</b>			
<b>LPG Primary:</b>			
<b>LPG Primary Desc:</b>			
<b>Intersection Directions:</b>			
<b>Geocode Status Desc:</b>	The location is from a real GPS readout at the station.		
<b>Hydrogen Status Link:</b>			

Map Key	Number of Records	Direction	Distance (mi/ft)	Elev/Diff (ft)	Site	DB
<a href="#">53</a>	2 of 3	W	0.23 / 1,188.70	373.00 / -15	Pike & Rose 11580 Old Georgetown Rd North Bethesda MD 20852	ALT FUELS
<b>ID:</b> 165150 <b>Federal Agency ID:</b> <b>Federal Agency:</b> <b>Fed Agency Name:</b> <b>Status:</b> Open: The station is open. <b>Facility Type:</b> PAY_LOT <b>Fuel Type Code:</b> ELEC: Electric <b>Owner Type Desc:</b> Privately owned <b>Expected Date:</b> <b>Dt Last Confirmed:</b> 2021-04-08 <b>Open Date:</b> 2020-07-31 <b>Updated at:</b> 2021-04-08 20:32:57 UTC <b>BD Blends:</b> <b>NG PSI:</b> <b>NG Fill Type Code:</b> <b>NG Fill Type Desc:</b> <b>NG Vehicle Class:</b> <b>NG Vehicle Class Desc:</b> <b>E85 Blender Pump:</b> <b>E85 Blender Pump Desc:</b> <b>E85 Other Ethanol Blends:</b> <b>EV Pricing:</b> <b>EV Pricing French:</b> <b>EV on Site Renewable Source:</b> <b>LPG Primary:</b> <b>LPG Primary Desc:</b> <b>Intersection Directions:</b> <b>Geocode Status Desc:</b> The location is from a real GPS readout at the station. <b>Hydrogen Status Link:</b>		<b>CNG Dispenser No:</b> <b>CNG Fill Type Code:</b> <b>CNG Site Renew Src:</b> <b>CNG PSI:</b> <b>CNG Storage Cap:</b> <b>CNG Tot Compr Cap:</b> <b>CNG Vehicle Class:</b> <b>LPG Nozzle Types:</b> <b>LNG Site Renew Src:</b> <b>LNG Vehicle Class:</b> <b>Hydrogen is Retail:</b> <b>Hydrogen Pressures:</b> <b>Hydrogen Standards:</b> <b>Station Phone:</b> 888-264-2208 <b>Latitude:</b> 39.050377 <b>Longitude:</b> -77.116648				

<a href="#">53</a>	3 of 3	W	0.23 / 1,188.70	373.00 / -15	Pike & Rose 11580 Old Georgetown Rd Rockville MD 20852	ALT FUELS
<b>ID:</b> 192119 <b>Federal Agency ID:</b> <b>Federal Agency:</b> <b>Fed Agency Name:</b> <b>Status:</b> Open: The station is open. <b>Facility Type:</b> <b>Fuel Type Code:</b> ELEC: Electric <b>Owner Type Desc:</b> <b>Expected Date:</b> <b>Dt Last Confirmed:</b> 2021-07-12 <b>Open Date:</b> 2021-07-04 <b>Updated at:</b> 2021-07-12 01:13:55 UTC <b>BD Blends:</b> <b>NG PSI:</b> <b>NG Fill Type Code:</b> <b>NG Fill Type Desc:</b> <b>NG Vehicle Class:</b> <b>NG Vehicle Class Desc:</b> <b>E85 Blender Pump:</b> <b>E85 Blender Pump Desc:</b> <b>E85 Other Ethanol Blends:</b> <b>EV Pricing:</b> <b>EV Pricing French:</b> <b>EV on Site Renewable Source:</b> <b>LPG Primary:</b> <b>LPG Primary Desc:</b> <b>Intersection Directions:</b> <b>Geocode Status Desc:</b> The location is from a real GPS readout at the station. <b>Hydrogen Status Link:</b>		<b>CNG Dispenser No:</b> <b>CNG Fill Type Code:</b> <b>CNG Site Renew Src:</b> <b>CNG PSI:</b> <b>CNG Storage Cap:</b> <b>CNG Tot Compr Cap:</b> <b>CNG Vehicle Class:</b> <b>LPG Nozzle Types:</b> <b>LNG Site Renew Src:</b> <b>LNG Vehicle Class:</b> <b>Hydrogen is Retail:</b> <b>Hydrogen Pressures:</b> <b>Hydrogen Standards:</b> <b>Station Phone:</b> 877-455-3833 <b>Latitude:</b> 39.049144 <b>Longitude:</b> -77.117722				

Map Key	Number of Records	Direction	Distance (mi/ft)	Elev/Diff (ft)	Site	DB
<a href="#">54</a>	1 of 1	W	0.23 / 1,190.19	373.84 / -14	CHEVY CHASE BANK 11575/11605 OLD GEORGETOWN RD ROCKVILLE MD 20852	OCP
<b>Case No:</b>	07-0954MO1				<b>Reg No:</b>	
<b>Status:</b>	CLOSED				<b>Release:</b>	YES
<b>Date Open:</b>	6/20/2007				<b>Cleanup:</b>	YES
<b>Date Closed:</b>	10/1/2007				<b>MIA:</b>	
<b>Code:</b>	B-7				<b>County Desc:</b>	MONTGOMERY
<b>Code Desc:</b>	Soil Contamination - Motor/Lube Oil					

<a href="#">55</a>	1 of 1	SE	0.23 / 1,192.79	347.36 / -40	BILL YOUNG DOD BONE MARROW NICHOLSON RESEARCH BLD A 5516 NICHOLSON LN KENSINGTON MD 20895	RCRA SQG
<b>EPA Handler ID:</b>	MDR000008433					
<b>Gen Status Universe:</b>	Small Quantity Generator					
<b>Contact Name:</b>	CHESTER GOGGIN					
<b>Contact Address:</b>	NICHOLSON RESEARCH BLD A , 5516 NICHOLSON LN , KENSINGTON , MD, 20895 , US					
<b>Contact Phone No and Ext:</b>	301-295-1837					
<b>Contact Email:</b>						
<b>Contact Country:</b>	US					
<b>County Name:</b>	MONTGOMERY					
<b>EPA Region:</b>	03					
<b>Land Type:</b>	Private					
<b>Receive Date:</b>	19960401					
<b>Location Latitude:</b>	39.044912					
<b>Location Longitude:</b>	-77.10692					

#### Violation/Evaluation Summary

**Note:** NO RECORDS: As of Jun 2021, there are no Compliance Monitoring and Enforcement (violation) records associated with this facility (EPA ID).

#### Handler Summary

**Importer Activity:** No  
**Mixed Waste Generator:** No  
**Transporter Activity:** No  
**Transfer Facility:** No  
**Onsite Burner Exemption:** No  
**Furnace Exemption:** No  
**Underground Injection Activity:** No  
**Commercial TSD:** No  
**Used Oil Transporter:** No  
**Used Oil Transfer Facility:** No  
**Used Oil Processor:** No  
**Used Oil Refiner:** No  
**Used Oil Burner:** No  
**Used Oil Market Burner:** No  
**Used Oil Spec Marketer:** No

#### Hazardous Waste Handler Details

**Sequence No:** 1  
**Receive Date:** 19960401  
**Handler Name:** BILL YOUNG DOD BONE MARROW  
**Federal Waste Generator Code:** 2

Map Key	Number of Records	Direction	Distance (mi/ft)	Elev/Diff (ft)	Site	DB
---------	-------------------	-----------	------------------	----------------	------	----

**Generator Code Description:** Small Quantity Generator  
**Source Type:** Notification

Waste Code Details

**Hazardous Waste Code:** D001  
**Waste Code Description:**

**Hazardous Waste Code:** D002  
**Waste Code Description:**

**Hazardous Waste Code:** D003  
**Waste Code Description:**

Owner/Operator Details

<b>Owner/Operator Ind:</b> Current Owner	<b>Street No:</b>
<b>Type:</b> Private	<b>Street 1:</b> 16220 FREDERICK RD STE 110
<b>Name:</b> EISINGER ROBERT	<b>Street 2:</b>
<b>Date Became Current:</b>	<b>City:</b> GAITHERSBURG
<b>Date Ended Current:</b>	<b>State:</b> MD
<b>Phone:</b> 301-208-6700	<b>Country:</b> US
<b>Source Type:</b> Notification	<b>Zip Code:</b> 20877-4016

<a href="#">56</a>	1 of 1	N	0.23 / 1,211.92	371.48 / -16	EXOTIC AUTOHOUSE INC 12269 NEBEL ST ROCKVILLE MD 20852	RCRA VSQG
--------------------	--------	---	--------------------	-----------------	--------------------------------------------------------------	-----------

**EPA Handler ID:** MD0000108050  
**Gen Status Universe:** VSG  
**Contact Name:** GILI GIRO  
**Contact Address:** 12269 , NEBEL ST , , ROCKVILLE , MD, 20852 , US  
**Contact Phone No and Ext:** 301-770-6050  
**Contact Email:** GILISAUTOBODY@GMAIL.COM  
**Contact Country:** US  
**County Name:** MONTGOMERY  
**EPA Region:** 03  
**Land Type:** Private  
**Receive Date:** 20100318  
**Location Latitude:** 39.05005  
**Location Longitude:** -77.108083

Violation/Evaluation Summary

**Note:** NO RECORDS: As of Jun 2021, there are no Compliance Monitoring and Enforcement (violation) records associated with this facility (EPA ID).

Handler Summary

**Importer Activity:** No  
**Mixed Waste Generator:** No  
**Transporter Activity:** No  
**Transfer Facility:** No  
**Onsite Burner Exemption:** No  
**Furnace Exemption:** No  
**Underground Injection Activity:** No  
**Commercial TSD:** No  
**Used Oil Transporter:** No  
**Used Oil Transfer Facility:** No  
**Used Oil Processor:** No  
**Used Oil Refiner:** No  
**Used Oil Burner:** No  
**Used Oil Market Burner:** No



<b>Map Key</b>	<b>Number of Records</b>	<b>Direction</b>	<b>Distance (mi/ft)</b>	<b>Elev/Diff (ft)</b>	<b>Site</b>	<b>DB</b>
<b>Used Oil Spec Marketer:</b>		No				

**Hazardous Waste Handler Details**

**Sequence No:** 1  
**Receive Date:** 19940126  
**Handler Name:** EXOTIC AUTOHOUSE INC  
**Federal Waste Generator Code:** 3  
**Generator Code Description:** Very Small Quantity Generator  
**Source Type:** Notification

**Waste Code Details**

**Hazardous Waste Code:** D000  
**Waste Code Description:**

**Hazardous Waste Code:** D001  
**Waste Code Description:**

**Hazardous Waste Code:** D006  
**Waste Code Description:**

**Hazardous Waste Code:** D007  
**Waste Code Description:**

**Hazardous Waste Code:** D008  
**Waste Code Description:**

**Hazardous Waste Code:** F003  
**Waste Code Description:**

**Hazardous Waste Code:** F005  
**Waste Code Description:**

**Hazardous Waste Handler Details**

**Sequence No:** 2  
**Receive Date:** 20100318  
**Handler Name:** EXOTIC AUTOHOUSE INC  
**Federal Waste Generator Code:** 3  
**Generator Code Description:** Very Small Quantity Generator  
**Source Type:** Notification

**Waste Code Details**

**Hazardous Waste Code:** D000  
**Waste Code Description:**

**Hazardous Waste Code:** D001  
**Waste Code Description:**

**Hazardous Waste Code:** D006  
**Waste Code Description:**

**Hazardous Waste Code:** D007  
**Waste Code Description:**

**Hazardous Waste Code:** D008  
**Waste Code Description:**

**Hazardous Waste Code:** F003  
**Waste Code Description:**

**Hazardous Waste Code:** F005

Map Key	Number of Records	Direction	Distance (mi/ft)	Elev/Diff (ft)	Site	DB
---------	-------------------	-----------	------------------	----------------	------	----

**Waste Code Description:**

**Owner/Operator Details**

<b>Owner/Operator Ind:</b>	Current Owner	<b>Street No:</b>	
<b>Type:</b>	Private	<b>Street 1:</b>	12269 NEBEL ST
<b>Name:</b>	OSCAR PARHIZKAR	<b>Street 2:</b>	
<b>Date Became Current:</b>		<b>City:</b>	ROCKVILLE
<b>Date Ended Current:</b>		<b>State:</b>	MD
<b>Phone:</b>	301-881-2886	<b>Country:</b>	
<b>Source Type:</b>	Notification	<b>Zip Code:</b>	20852

<b>Owner/Operator Ind:</b>	Current Operator	<b>Street No:</b>	12269
<b>Type:</b>	Private	<b>Street 1:</b>	NEBEL ST
<b>Name:</b>	GILI GIRO	<b>Street 2:</b>	
<b>Date Became Current:</b>	20090901	<b>City:</b>	ROCKVILLE
<b>Date Ended Current:</b>		<b>State:</b>	MD
<b>Phone:</b>	301-881-2886	<b>Country:</b>	US
<b>Source Type:</b>	Notification	<b>Zip Code:</b>	20852

**Historical Handler Details**

**Receive Dt:** 19940126  
**Generator Code Description:** Very Small Quantity Generator  
**Handler Name:** EXOTIC AUTOHOUSE INC

<a href="#">57</a>	1 of 1	N	0.23 / 1,229.59	371.48 / -16	<b>INTERNATIONAL PETROLEUM CORP SPILL 12277 NEBEL ST ROCKVILLE MD 20852</b>	OCP
--------------------	--------	---	--------------------	-----------------	-----------------------------------------------------------------------------------------	-----

<b>Case No:</b>	02-1579MO1	<b>Reg No:</b>	
<b>Status:</b>	CLOSED	<b>Release:</b>	YES
<b>Date Open:</b>	6/12/2002	<b>Cleanup:</b>	YES
<b>Date Closed:</b>	7/8/2002	<b>MIA:</b>	
<b>Code:</b>	B-10	<b>County Desc:</b>	MONTGOMERY
<b>Code Desc:</b>	Other - Motor/Lube Oil		

<a href="#">58</a>	1 of 1	SW	0.24 / 1,277.50	388.85 / 1	<b>The Wisconsin Condominiums 5809 Nicholson Lane North Bethesda MD 20852</b>	UST
--------------------	--------	----	--------------------	---------------	---------------------------------------------------------------------------------------	-----

<b>Facility ID:</b>	15169	<b>Oper First Name:</b>	The Wisconsin
<b>Facility Desc (OCP):</b>	Apartment/Condo	<b>Oper Last Name:</b>	Condominiums
<b>Owner ID (OCP):</b>	9741	<b>Location Phone:</b>	(301) 984-9100
<b>Owner ID:</b>	9741	<b>County:</b>	Montgomery
<b>Form Date:</b>	4/16/2018		
<b>Other Facility (OCP):</b>			
<b>Form Name:</b>	Gail L. Shultie		
<b>Form Title:</b>	Manager		
<b>Location Name (OCP):</b>	The Wisconsin Condominiums		
<b>Location Address (OCP):</b>	5809 Nicholson Lane		
<b>Location City (OCP):</b>	North Bethesda		
<b>Location County (OCP):</b>	Montgomery		
<b>Location Zip (OCP):</b>	20852		
<b>Report Source:</b>	USTs database; OCP Registered USTs database		

**OCP Registered USTs Tank Info**

<b>Tank ID:</b>	1	<b>Substance Desc:</b>	Diesel
<b>Tank Status Desc:</b>	Currently In Use	<b>Date Installed:</b>	10/1/1991
<b>Closure Status Desc:</b>		<b>Tank Mods Desc:</b>	None
<b>Date Closed:</b>		<b>Compartment:</b>	A

Map Key	Number of Records	Direction	Distance (mi/ft)	Elev/Diff (ft)	Site	DB
---------	-------------------	-----------	------------------	----------------	------	----

Tank Capacity: 1000  
 Tank Mat Desc: Cathodically Protected Steel (Supplemental Anodes Added)

**OCP Registered USTs Owner Info**

Phone: (301) 984-9100      Zip: 20852  
 City: North Bethesda      State: MD  
 Name: The Wisconsin, A Condominium  
 Contact: Gail Shultie  
 Address: 5809 Nicholson Lane

**USTs Tank Information**

Tank ID: 1      Substance Desc: Diesel  
 Tank Status Desc: Currently In Use      Tbl Tk Compartment: FALSE  
 Date Installed: 10/1/1991      Tbl Cmpprt Cmpprt: A  
 Gallons: 1000  
 Tank Mat Desc: Cathodically Protected Steel (Supplemental Anodes Added)  
 Pipe Mat Desc: Copper sleeved in plastic

**USTs Tank Owner Information**

Phone: (301) 984-9100      Zip: 20852  
 City: North Bethesda      State: MD  
 Name: The Wisconsin, A Condominium  
 Contact: Gail Shultie  
 Address: 5809 Nicholson Lane

<a href="#">59</a>	1 of 4	SW	0.24 / 1,285.94	388.58 / 1	FALLSWOOD CONDO 5800 NICHOLSON LANE ROCKVILLE MD 20852	OCP
--------------------	--------	----	--------------------	---------------	--------------------------------------------------------------	-----

Case No: 06-0544MO1      Reg No: 17656  
 Status: CLOSED      Release: YES  
 Date Open: 12/28/2005      Cleanup: YES  
 Date Closed: 1/31/2007      MIA:  
 Code: B-8      County Desc: MONTGOMERY  
 Code Desc: Tank Closure - Motor/Lube

<a href="#">59</a>	2 of 4	SW	0.24 / 1,285.94	388.58 / 1	The Fallswood Condominium 5800 Nicholson Lane Rockville MD 20852	UST
--------------------	--------	----	--------------------	---------------	------------------------------------------------------------------------	-----

Facility ID: 17656      Oper First Name: Charity  
 Facility Desc (OCP): Apartment/Condo      Oper Last Name: Stahl  
 Owner ID (OCP): 11869      Location Phone: (301) 984-4430  
 Owner ID: 11869      County: Montgomery  
 Form Date: 10/29/2018  
 Other Facility (OCP):  
 Form Name: Brian Beaumont  
 Form Title: Owner's Rep  
 Location Name (OCP): The Fallswood Condominium  
 Location Address (OCP): 5800 Nicholson Lane  
 Location City (OCP): Rockville  
 Location County (OCP): Montgomery  
 Location Zip (OCP): 20852  
 Report Source: USTs database; OCP Registered USTs database

**OCP Registered USTs Tank Info**

Tank ID: 1      Substance Desc: Diesel  
 Tank Status Desc: Permanently Out Of Use      Date Installed: 2/1/1985

Map Key	Number of Records	Direction	Distance (mi/ft)	Elev/Diff (ft)	Site	DB
---------	-------------------	-----------	------------------	----------------	------	----

<b>Closure Status Desc:</b>	Tank removed from ground	<b>Tank Mods Desc:</b>	None
<b>Date Closed:</b>	12/20/2006	<b>Compartment:</b>	A
<b>Tank Capacity:</b>	550		
<b>Tank Mat Desc:</b>	Asphalt Coated or Bare Steel		

**OCP Registered USTs Tank Info**

<b>Tank ID:</b>	2	<b>Substance Desc:</b>	Diesel
<b>Tank Status Desc:</b>	Permanently Out Of Use	<b>Date Installed:</b>	12/1/2006
<b>Closure Status Desc:</b>	Tank removed from ground	<b>Tank Mods Desc:</b>	Double-Walled
<b>Date Closed:</b>	10/29/2018	<b>Compartment:</b>	A
<b>Tank Capacity:</b>	500		
<b>Tank Mat Desc:</b>	Composite (Steel w/ FRP)		

**OCP Registered USTs Owner Info**

<b>Phone:</b>	(301) 984-4430	<b>Zip:</b>	20852
<b>City:</b>	Rockville	<b>State:</b>	MD
<b>Name:</b>	The Fallswood Condominium		
<b>Contact:</b>	Charity Stahl		
<b>Address:</b>	5800 Nicholson Lane		

**USTs Tank Information**

<b>Tank ID:</b>	2	<b>Substance Desc:</b>	Diesel
<b>Tank Status Desc:</b>	Permanently Out Of Use	<b>Tbl Tk Compartment:</b>	FALSE
<b>Date Installed:</b>	12/1/2006	<b>Tbl Cmprt Cmprt:</b>	A
<b>Gallons:</b>	500		
<b>Tank Mat Desc:</b>	Composite (Steel w/ FRP)		
<b>Pipe Mat Desc:</b>	Flexible Plastic		

**USTs Tank Information**

<b>Tank ID:</b>	1	<b>Substance Desc:</b>	Diesel
<b>Tank Status Desc:</b>	Permanently Out Of Use	<b>Tbl Tk Compartment:</b>	FALSE
<b>Date Installed:</b>	2/1/1985	<b>Tbl Cmprt Cmprt:</b>	A
<b>Gallons:</b>	550		
<b>Tank Mat Desc:</b>	Asphalt Coated or Bare Steel		
<b>Pipe Mat Desc:</b>	Copper		

**USTs Tank Owner Information**

<b>Phone:</b>	(301) 984-4430	<b>Zip:</b>	20852
<b>City:</b>	Rockville	<b>State:</b>	MD
<b>Name:</b>	The Fallswood Condominium		
<b>Contact:</b>	Charity Stahl		
<b>Address:</b>	5800 Nicholson Lane		

<a href="#">59</a>	3 of 4	SW	0.24 / 1,285.94	388.58 / 1	THE FALLSWOOD CONDOMINIUM 5800 NICHOLSON LANE ROCKVILLE MD 20852	OCP
--------------------	--------	----	--------------------	---------------	------------------------------------------------------------------------	-----

<b>Case No:</b>	19-0190MO	<b>Reg No:</b>	17656
<b>Status:</b>	CLOSED	<b>Release:</b>	NO
<b>Date Open:</b>	9/28/2018	<b>Cleanup:</b>	NO
<b>Date Closed:</b>	4/16/2019	<b>MIA:</b>	FALSE
<b>Code:</b>	B-8	<b>County Desc:</b>	MONTGOMERY
<b>Code Desc:</b>	Tank Closure - Motor/Lube		

Map Key	Number of Records	Direction	Distance (mi/ft)	Elev/Diff (ft)	Site	DB
<a href="#">59</a>	4 of 4	SW	0.24 / 1,285.94	388.58 / 1	THE FALLSWOOD CONDOMINIUM 5800 NICHOLSON LANE ROCKVILLE MD 20852	OCP

Case No:	19-0231MO	Reg No:	17656
Status:	OPEN	Release:	NO
Date Open:	10/18/2018	Cleanup:	
Date Closed:		MIA:	FALSE
Code:	B-8	County Desc:	MONTGOMERY
Code Desc:	Tank Closure - Motor/Lube		

<a href="#">60</a>	1 of 4	S	0.25 / 1,296.74	382.17 / -5	CDOHY, INC 11411 ROCKVILLE PIKE KENSINGTON MD 20895	RCRA VSQG
--------------------	--------	---	--------------------	----------------	-----------------------------------------------------------	-----------

EPA Handler ID:	MDD022549661
Gen Status Universe:	VSG
Contact Name:	LARRY RUPPEL
Contact Address:	11411 ROCKVILLE PIKE , , KENSINGTON , MD, 20895 , US
Contact Phone No and Ext:	301-881-4000
Contact Email:	RUPPEL@FITZMALL.COM
Contact Country:	US
County Name:	MONTGOMERY
EPA Region:	03
Land Type:	Private
Receive Date:	20140407
Location Latitude:	39.043776
Location Longitude:	-77.111183

#### Violation/Evaluation Summary

**Note:** NO RECORDS: As of Jun 2021, there are no Compliance Monitoring and Enforcement (violation) records associated with this facility (EPA ID).

#### Handler Summary

Importer Activity:	No
Mixed Waste Generator:	No
Transporter Activity:	No
Transfer Facility:	No
Onsite Burner Exemption:	No
Furnace Exemption:	No
Underground Injection Activity:	No
Commercial TSD:	No
Used Oil Transporter:	No
Used Oil Transfer Facility:	No
Used Oil Processor:	No
Used Oil Refiner:	No
Used Oil Burner:	No
Used Oil Market Burner:	No
Used Oil Spec Marketer:	No

#### Hazardous Waste Handler Details

Sequence No:	1
Receive Date:	19850723
Handler Name:	COLONIAL DODGE INC
Federal Waste Generator Code:	2
Generator Code Description:	Small Quantity Generator
Source Type:	Notification

#### Waste Code Details

<b>Map Key</b>	<b>Number of Records</b>	<b>Direction</b>	<b>Distance (mi/ft)</b>	<b>Elev/Diff (ft)</b>	<b>Site</b>	<b>DB</b>
<b>Hazardous Waste Code:</b> <b>Waste Code Description:</b>		D001				
<b>Hazardous Waste Code:</b> <b>Waste Code Description:</b>		F003				
<b>Hazardous Waste Code:</b> <b>Waste Code Description:</b>		F005				
<b><u>Hazardous Waste Handler Details</u></b>						
<b>Sequence No:</b>		2				
<b>Receive Date:</b>		20140407				
<b>Handler Name:</b>		CDOHY, INC				
<b>Federal Waste Generator Code:</b>		3				
<b>Generator Code Description:</b>		Very Small Quantity Generator				
<b>Source Type:</b>		Notification				
<b><u>Waste Code Details</u></b>						
<b>Hazardous Waste Code:</b> <b>Waste Code Description:</b>		D001				
<b>Hazardous Waste Code:</b> <b>Waste Code Description:</b>		D018				
<b>Hazardous Waste Code:</b> <b>Waste Code Description:</b>		D035				
<b>Hazardous Waste Code:</b> <b>Waste Code Description:</b>		D036				
<b>Hazardous Waste Code:</b> <b>Waste Code Description:</b>		F003				
<b>Hazardous Waste Code:</b> <b>Waste Code Description:</b>		F005				
<b><u>Owner/Operator Details</u></b>						
<b>Owner/Operator Ind:</b>	Current Owner				<b>Street No:</b>	
<b>Type:</b>	Private				<b>Street 1:</b>	11411 ROCKVILLE PIKE
<b>Name:</b>	CDOHY, INC				<b>Street 2:</b>	
<b>Date Became Current:</b>	20140407				<b>City:</b>	KENSINGTON
<b>Date Ended Current:</b>					<b>State:</b>	MD
<b>Phone:</b>					<b>Country:</b>	US
<b>Source Type:</b>	Notification				<b>Zip Code:</b>	20895
<b>Owner/Operator Ind:</b>	Current Owner				<b>Street No:</b>	
<b>Type:</b>	Private				<b>Street 1:</b>	OWNERSTREET
<b>Name:</b>	OWNERNAME				<b>Street 2:</b>	
<b>Date Became Current:</b>					<b>City:</b>	OWNERCITY
<b>Date Ended Current:</b>					<b>State:</b>	AK
<b>Phone:</b>	215-555-1212				<b>Country:</b>	
<b>Source Type:</b>	Notification				<b>Zip Code:</b>	99999
<b>Owner/Operator Ind:</b>	Current Operator				<b>Street No:</b>	
<b>Type:</b>	Private				<b>Street 1:</b>	905 N FREDERICK AVE
<b>Name:</b>	DOTTIE FITZGERALD				<b>Street 2:</b>	
<b>Date Became Current:</b>	19660101				<b>City:</b>	GAITHERSBURG
<b>Date Ended Current:</b>					<b>State:</b>	MD
<b>Phone:</b>					<b>Country:</b>	US
<b>Source Type:</b>	Notification				<b>Zip Code:</b>	20879
<b>Owner/Operator Ind:</b>	Current Operator				<b>Street No:</b>	



Map Key	Number of Records	Direction	Distance (mi/ft)	Elev/Diff (ft)	Site	DB
---------	-------------------	-----------	------------------	----------------	------	----

Type:	Private	Street 1:	OPERSTREET
Name:	OPERNAME	Street 2:	
Date Became Current:		City:	OPERCITY
Date Ended Current:		State:	AK
Phone:	215-555-1212	Country:	
Source Type:	Notification	Zip Code:	99999

**Historical Handler Details**

Receive Dt:	19850723
Generator Code Description:	Small Quantity Generator
Handler Name:	COLONIAL DODGE INC

<a href="#">60</a>	2 of 4	S	0.25 / 1,296.74	382.17 / -5	COLONIAL DODGE 11411 ROCKVILLE PIKE KENSINGTON MD 20895	OCP
--------------------	--------	---	-----------------	-------------	---------------------------------------------------------------	-----

Case No:	7-1196MO	Reg No:	17345
Status:	CLOSED	Release:	
Date Open:	12/22/1986	Cleanup:	
Date Closed:	3/13/1989	MIA:	
Code:		County Desc:	MONTGOMERY
Code Desc:			

<a href="#">60</a>	3 of 4	S	0.25 / 1,296.74	382.17 / -5	COLONIAL DODGE 11411 ROCKVILLE PIKE KENSINGTON MD 20895	OCP
--------------------	--------	---	-----------------	-------------	---------------------------------------------------------------	-----

Case No:	7-1526MO	Reg No:	17345
Status:	CLOSED	Release:	
Date Open:	2/4/1987	Cleanup:	
Date Closed:	3/13/1989	MIA:	
Code:		County Desc:	MONTGOMERY
Code Desc:			

<a href="#">60</a>	4 of 4	S	0.25 / 1,296.74	382.17 / -5	Colonial Dodge 11411 Rockville Pike Kensington MD 20895	UST
--------------------	--------	---	-----------------	-------------	---------------------------------------------------------------	-----

Facility ID:	17345	Oper First Name:	Al
Facility Desc (OCP):	Not Listed	Oper Last Name:	Briggs
Owner ID (OCP):	11671	Location Phone:	(301) 881-4000
Owner ID:	11671	County:	Montgomery
Form Date:	12/26/1985		
Other Facility (OCP):			
Form Name:	Daniel J. Bouch		
Form Title:	Generakl Service Manager		
Location Name (OCP):	Colonial Dodge		
Location Address (OCP):	11411 Rockville Pike		
Location City (OCP):	Kensington		
Location County (OCP):	Montgomery		
Location Zip (OCP):	20895		
Report Source:	USTs database; OCP Registered USTs database		

**OCP Registered USTs Tank Info**

Tank ID:	1	Substance Desc:	Gasoline
Tank Status Desc:	Permanently Out of Use	Date Installed:	4/1/1971
Closure Status Desc:	Tank removed from ground	Tank Mods Desc:	None
Date Closed:	5/18/1993	Compartment:	A
Tank Capacity:	2000		
Tank Mat Desc:	Asphalt Coated or Bare Steel		

**OCP Registered USTs Tank Info**

<b>Tank ID:</b>	2				<b>Substance Desc:</b>	Used Oil
<b>Tank Status Desc:</b>	Permanently Out of Use				<b>Date Installed:</b>	12/1/1971
<b>Closure Status Desc:</b>	Tank removed from ground				<b>Tank Mods Desc:</b>	None
<b>Date Closed:</b>	5/18/1993				<b>Compartment:</b>	A
<b>Tank Capacity:</b>	550					
<b>Tank Mat Desc:</b>		Asphalt Coated or Bare Steel				

**OCP Registered USTs Tank Info**

<b>Tank ID:</b>	3				<b>Substance Desc:</b>	Other
<b>Tank Status Desc:</b>	Permanently Out of Use				<b>Date Installed:</b>	12/1/1971
<b>Closure Status Desc:</b>	Tank removed from ground				<b>Tank Mods Desc:</b>	None
<b>Date Closed:</b>	5/18/1993				<b>Compartment:</b>	A
<b>Tank Capacity:</b>	2000					
<b>Tank Mat Desc:</b>		Asphalt Coated or Bare Steel				

**OCP Registered USTs Owner Info**

<b>Phone:</b>	(301) 882-4000		<b>Zip:</b>	20895
<b>City:</b>	Kensington		<b>State:</b>	MD
<b>Name:</b>	Colonial Dodge			
<b>Contact:</b>	Al Briggs			
<b>Address:</b>	11411 Rockville Pike			

**USTs Tank Information**

<b>Tank ID:</b>	1				<b>Substance Desc:</b>	Gasoline
<b>Tank Status Desc:</b>	Permanently Out of Use				<b>Tbl Tk Compartment:</b>	FALSE
<b>Date Installed:</b>	4/1/1971				<b>Tbl Cmprt Cmprt:</b>	A
<b>Gallons:</b>	2000					
<b>Tank Mat Desc:</b>		Asphalt Coated or Bare Steel				
<b>Pipe Mat Desc:</b>		Bare or Galvanized Steel				

**USTs Tank Information**

<b>Tank ID:</b>	3				<b>Substance Desc:</b>	Other
<b>Tank Status Desc:</b>	Permanently Out of Use				<b>Tbl Tk Compartment:</b>	FALSE
<b>Date Installed:</b>	12/1/1971				<b>Tbl Cmprt Cmprt:</b>	A
<b>Gallons:</b>	2000					
<b>Tank Mat Desc:</b>		Asphalt Coated or Bare Steel				
<b>Pipe Mat Desc:</b>		Bare or Galvanized Steel				

**USTs Tank Information**

<b>Tank ID:</b>	2				<b>Substance Desc:</b>	Used Oil
<b>Tank Status Desc:</b>	Permanently Out of Use				<b>Tbl Tk Compartment:</b>	FALSE
<b>Date Installed:</b>	12/1/1971				<b>Tbl Cmprt Cmprt:</b>	A
<b>Gallons:</b>	550					
<b>Tank Mat Desc:</b>		Asphalt Coated or Bare Steel				
<b>Pipe Mat Desc:</b>		Bare or Galvanized Steel				

**USTs Tank Owner Information**

<b>Phone:</b>	(301) 882-4000		<b>Zip:</b>	20895
<b>City:</b>	Kensington		<b>State:</b>	MD
<b>Name:</b>	Colonial Dodge			
<b>Contact:</b>	Al Briggs			
<b>Address:</b>	11411 Rockville Pike			

Map Key	Number of Records	Direction	Distance (mi/ft)	Elev/Diff (ft)	Site	DB
<a href="#">61</a>	1 of 1	N	0.25 / 1,301.46	388.54 / 1	MOM's Organic Market Rockville 5566 Randolph Rd Rockville MD 20852	ALT FUELS
<p> <b>ID:</b> 148296  <b>Federal Agency ID:</b>  <b>Federal Agency:</b>  <b>Fed Agency Name:</b>  <b>Status:</b> Open: The station is open.  <b>Facility Type:</b>  <b>Fuel Type Code:</b> ELEC: Electric  <b>Owner Type Desc:</b>  <b>Expected Date:</b>  <b>Dt Last Confirmed:</b> 2021-07-12  <b>Open Date:</b> 2019-07-03  <b>Updated at:</b> 2021-07-12 00:17:21 UTC  <b>BD Blends:</b>  <b>NG PSI:</b>  <b>NG Fill Type Code:</b>  <b>NG Fill Type Desc:</b>  <b>NG Vehicle Class:</b>  <b>NG Vehicle Class Desc:</b>  <b>E85 Blender Pump:</b>  <b>E85 Blender Pump Desc:</b>  <b>E85 Other Ethanol Blends:</b>  <b>EV Pricing:</b> FREE  <b>EV Pricing French:</b>  <b>EV on Site Renewable Source:</b>  <b>LPG Primary:</b>  <b>LPG Primary Desc:</b>  <b>Intersection Directions:</b>  <b>Geocode Status Desc:</b> The location is from a real GPS readout at the station.  <b>Hydrogen Status Link:</b> </p>						
<p> <b>CNG Dispenser No:</b>  <b>CNG Fill Type Code:</b>  <b>CNG Site Renew Src:</b>  <b>CNG PSI:</b>  <b>CNG Storage Cap:</b>  <b>CNG Tot Compr Cap:</b>  <b>CNG Vehicle Class:</b>  <b>LPG Nozzle Types:</b>  <b>LNG Site Renew Src:</b>  <b>LNG Vehicle Class:</b>  <b>Hydrogen is Retail:</b>  <b>Hydrogen Pressures:</b>  <b>Hydrogen Standards:</b>  <b>Station Phone:</b> 800-663-5633  <b>Latitude:</b> 39.0532634  <b>Longitude:</b> -77.1117749 </p>						

<a href="#">62</a>	1 of 1	ESE	0.25 / 1,303.55	357.03 / -31	PEPCO 11000 NEBEL ST ROCKVILLE MD 20852	OCF
<p> <b>Case No:</b> 8-0015MO  <b>Status:</b> CLOSED  <b>Date Open:</b> 7/3/1987  <b>Date Closed:</b> 7/3/1987  <b>Code:</b>  <b>Code Desc:</b> </p>						
<p> <b>Reg No:</b>  <b>Release:</b>  <b>Cleanup:</b>  <b>MIA:</b>  <b>County Desc:</b> MONTGOMERY </p>						

<a href="#">63</a>	1 of 1	NNE	0.25 / 1,304.09	349.46 / -38	Larsen Products Corporation 5420 Randolph Road Rockville MD 20855	SHWS
<p> <b>BMI No:</b> MD1637  <b>Table Sites ID:</b> 1845  <b>EPA ID:</b>  <b>Tax ID:</b>  <b>Tax Map No:</b> HQ12  <b>Lot No:</b> 9  <b>Parcel No:</b>  <b>Regulatory:</b>  <b>Federal Facility:</b> No  <b>Assessment:</b> No  <b>Remediation:</b> No  <b>Brownfield:</b> No  <b>Withdrawn:</b> No  <b>Det Issued:</b> No </p>						
<p> <b>Soil Chlorina:</b> No  <b>Soil Petroleum:</b> Yes  <b>Soil Metals:</b> No  <b>Soil Pesticide:</b> No  <b>Soil PCB:</b> No  <b>Soil PAH:</b> Yes  <b>SED Chlorina:</b> No  <b>SED Petroleum:</b> No  <b>SED Metals:</b> No  <b>SED Pesticide:</b> No  <b>SED PCB:</b> No  <b>SED PAH:</b> No  <b>SW Chlorina:</b> No  <b>SW Petroleum:</b> No </p>						

Map Key	Number of Records	Direction	Distance (mi/ft)	Elev/Diff (ft)	Site	DB
Archived:	Yes				SW Metals:	No
GW:	Yes				SW Pesticide:	No
NPL:	No				SW PCB:	No
VCP:	No				SW PAH:	No
FUD:	No				Acreage:	1.3
Site Assess:	No				State:	Maryland
GW Chlorina:	No				County:	Montgomery
GW Petroleum:	No				FY Open:	1989
GW Metals:	No				FY Closed:	1990
GW Pesticide:	No				Block:	D
GW PCB:	No				CHS Oversig:	No
GW PAH:	No				Enforc Ongo:	No
File Available E:	No					

**Site Alias:** Larsen Moreman, Inc. Property \*\*Note: many records provided by the department have a truncated [Site Alias] field.

**Notes:** On 06/19/89, LPC, a bonding-products manufacturer, requested MDE approval to remove a 10x50 ft. area of PAH-contaminated surface soil located near a former loading dock. The contamination was discovered during an ESA conducted prior to the sale of the pr \*\*Note: many records provided by the department have a truncated [Notes] field.

**Fact Link:** Factsheet Not Available.

**Applicant Entity**

<b>Part Status:</b>	<b>Dt App Subm:</b>
<b>Land Use:</b>	<b>Dt Pub Meet:</b>
<b>Determ Type:</b>	<b>Dt Determ:</b>
<b>End Cmmt Prd:</b>	<b>Dt App Acpt:</b>
<b>App City:</b>	<b>Dt RAP Sub:</b>
<b>App State:</b>	<b>Dt RAP Accpt:</b>
<b>App Zipcode:</b>	<b>Dt Withdraw:</b>
<b>App Withdraw:</b>	<b>Sign Post Dt:</b>
<b>App Acre:</b>	
<b>App Name:</b>	
<b>App Address:</b>	
<b>Notes:</b>	

<a href="#">64</a>	1 of 1	NNW	0.25 / 1,304.71	390.08 / 2	Moms's Back Up Storage 5612 Randolph Road Rockville MD 20852	ALT FUELS
--------------------	--------	-----	-----------------	------------	--------------------------------------------------------------------	-----------

<b>ID:</b>	185637	<b>CNG Dispenser No:</b>	
<b>Federal Agency ID:</b>		<b>CNG Fill Type Code:</b>	
<b>Federal Agency:</b>		<b>CNG Site Renew Src:</b>	
<b>Fed Agency Name:</b>		<b>CNG PSI:</b>	
<b>Status:</b>	Open: The station is open.	<b>CNG Storage Cap:</b>	
<b>Facility Type:</b>		<b>CNG Tot Compr Cap:</b>	
<b>Fuel Type Code:</b>	ELEC: Electric	<b>CNG Vehicle Class:</b>	
<b>Owner Type Desc:</b>		<b>LPG Nozzle Types:</b>	
<b>Expected Date:</b>		<b>LNG Site Renew Src:</b>	
<b>Dt Last Confirmed:</b>	2021-07-12	<b>LNG Vehicle Class:</b>	
<b>Open Date:</b>	2021-03-06	<b>Hydrogen is Retail:</b>	
<b>Updated at:</b>	2021-07-12 00:17:21 UTC	<b>Hydrogen Pressures:</b>	
<b>BD Blends:</b>		<b>Hydrogen Standards:</b>	
<b>NG PSI:</b>		<b>Station Phone:</b>	800-663-5633
<b>NG Fill Type Code:</b>		<b>Latitude:</b>	39.053019
<b>NG Fill Type Desc:</b>		<b>Longitude:</b>	-77.112404
<b>NG Vehicle Class:</b>			
<b>NG Vehicle Class Desc:</b>			
<b>E85 Blender Pump:</b>			
<b>E85 Blender Pump Desc:</b>			
<b>E85 Other Ethanol Blends:</b>			
<b>EV Pricing:</b>	FREE		
<b>EV Pricing French:</b>			
<b>EV on Site Renewable Source:</b>			
<b>LPG Primary:</b>			
<b>LPG Primary Desc:</b>			
<b>Intersection Directions:</b>			

Map Key	Number of Records	Direction	Distance (mi/ft)	Elev/Diff (ft)	Site	DB
---------	-------------------	-----------	------------------	----------------	------	----

Geocode Status Desc: The location is from a real GPS readout at the station.  
 Hydrogen Status Link:

<a href="#">65</a>	1 of 1	NNW	0.25 / 1,307.15	393.78 / 6	NATIONAL TIRE & BATTERY #7316 5646 RANDOLPH RD ROCKVILLE MD 20852	RCRA VSQG
--------------------	--------	-----	--------------------	---------------	----------------------------------------------------------------------------	-----------

EPA Handler ID: MDR000525495  
 Gen Status Universe: VSG  
 Contact Name: AARON ENGI  
 Contact Address: 4300 TBC WAY , , PALM BEACH GARDENS , FL, 33410 , US  
 Contact Phone No and Ext: 561-383-3000  
 Contact Email: EHS@TBCCORP.COM  
 Contact Country: US  
 County Name: MONTGOMERY  
 EPA Region: 03  
 Land Type: Private  
 Receive Date: 20190103  
 Location Latitude: 39.052953  
 Location Longitude: -77.113233

**Violation/Evaluation Summary**

**Note:** NO RECORDS: As of Jun 2021, there are no Compliance Monitoring and Enforcement (violation) records associated with this facility (EPA ID).

**Handler Summary**

Importer Activity: No  
 Mixed Waste Generator: No  
 Transporter Activity: No  
 Transfer Facility: No  
 Onsite Burner Exemption: No  
 Furnace Exemption: No  
 Underground Injection Activity: No  
 Commercial TSD: No  
 Used Oil Transporter: No  
 Used Oil Transfer Facility: No  
 Used Oil Processor: No  
 Used Oil Refiner: No  
 Used Oil Burner: No  
 Used Oil Market Burner: No  
 Used Oil Spec Marketer: No

**Hazardous Waste Handler Details**

Sequence No: 1  
 Receive Date: 20111108  
 Handler Name: MERCHANTS TIRE & AUTO #316  
 Federal Waste Generator Code: 2  
 Generator Code Description: Small Quantity Generator  
 Source Type: Notification

**Waste Code Details**

Hazardous Waste Code: D001  
 Waste Code Description:  
 Hazardous Waste Code: D008  
 Waste Code Description:

<b>Map Key</b>	<b>Number of Records</b>	<b>Direction</b>	<b>Distance (mi/ft)</b>	<b>Elev/Diff (ft)</b>	<b>Site</b>	<b>DB</b>
<b>Hazardous Waste Code:</b> <b>Waste Code Description:</b>		D009				
<b>Hazardous Waste Code:</b> <b>Waste Code Description:</b>		D018				
<b>Hazardous Waste Code:</b> <b>Waste Code Description:</b>		D039				
<b>Hazardous Waste Code:</b> <b>Waste Code Description:</b>		D040				
<b>Hazardous Waste Code:</b> <b>Waste Code Description:</b>		F001				
<b>Hazardous Waste Code:</b> <b>Waste Code Description:</b>		F002				

**Hazardous Waste Handler Details**

**Sequence No:** 2  
**Receive Date:** 20190103  
**Handler Name:** NATIONAL TIRE & BATTERY #7316  
**Federal Waste Generator Code:** 3  
**Generator Code Description:** Very Small Quantity Generator  
**Source Type:** Notification

**Waste Code Details**

**Hazardous Waste Code:** D001  
**Waste Code Description:**

**Hazardous Waste Code:** D008  
**Waste Code Description:**

**Hazardous Waste Code:** D039  
**Waste Code Description:**

**Owner/Operator Details**

<b>Owner/Operator Ind:</b> Current Operator	<b>Street No:</b>
<b>Type:</b> Private	<b>Street 1:</b> 4280 PROFESSIONAL CENTER DR, S
<b>Name:</b> NATIONAL TIRE & BATTERY #7316	<b>Street 2:</b>
<b>Date Became Current:</b> 20051117	<b>City:</b> PALM BEACH GARDENS
<b>Date Ended Current:</b>	<b>State:</b> FL
<b>Phone:</b>	<b>Country:</b> US
<b>Source Type:</b> Notification	<b>Zip Code:</b> 33410

<b>Owner/Operator Ind:</b> Current Operator	<b>Street No:</b>
<b>Type:</b> Private	<b>Street 1:</b> 823 DONALD ROSS RD
<b>Name:</b> MERCHANTS LLC	<b>Street 2:</b>
<b>Date Became Current:</b> 20030401	<b>City:</b> JUNO BEACH
<b>Date Ended Current:</b>	<b>State:</b> FL
<b>Phone:</b>	<b>Country:</b> US
<b>Source Type:</b> Notification	<b>Zip Code:</b> 33408

<b>Owner/Operator Ind:</b> Current Owner	<b>Street No:</b>
<b>Type:</b> Private	<b>Street 1:</b> 11 N WASHINGTON ST, STE 200
<b>Name:</b> INVESTMENT PROPERTIES, INC	<b>Street 2:</b>
<b>Date Became Current:</b> 20051117	<b>City:</b> ROCKVILLE
<b>Date Ended Current:</b>	<b>State:</b> MD
<b>Phone:</b>	<b>Country:</b> US
<b>Source Type:</b> Notification	<b>Zip Code:</b> 20850

<b>Owner/Operator Ind:</b> Current Owner	<b>Street No:</b>
------------------------------------------	-------------------



Map Key	Number of Records	Direction	Distance (mi/ft)	Elev/Diff (ft)	Site	DB
---------	-------------------	-----------	------------------	----------------	------	----

Type:	Private	Street 1:	823 DONALD ROSS RD	
Name:	MERCHANTS LLC	Street 2:		
Date Became Current:	20030401	City:	JUNO BEACH	
Date Ended Current:		State:	FL	
Phone:		Country:	US	
Source Type:	Notification	Zip Code:	33408	

**Historical Handler Details**

Receive Dt:	20111108
Generator Code Description:	Small Quantity Generator
Handler Name:	MERCHANTS TIRE & AUTO #316

<a href="#">66</a>	1 of 1	NNE	0.25 / 1,311.55	355.74 / -32	Goodyear Association 5481 Randolph Road Rockville MD 20852	UST
--------------------	--------	-----	--------------------	-----------------	------------------------------------------------------------------	-----

Facility ID:	4478	Oper First Name:	
Facility Desc (OCP):	Other	Oper Last Name:	
Owner ID (OCP):	2792	Location Phone:	(202) 364-7144
Owner ID:	2792	County:	Montgomery
Form Date:	3/10/1998		
Other Facility (OCP):	Warehouse		
Form Name:	Alan Bratman		
Form Title:	Partner		
Location Name (OCP):	Goodyear Association		
Location Address (OCP):	5481 Randolph Road		
Location City (OCP):	Rockville		
Location County (OCP):	Montgomery		
Location Zip (OCP):	20852		
Report Source:	USTs database; OCP Registered USTs database		

**OCP Registered USTs Tank Info**

Tank ID:	2	Substance Desc:	Diesel
Tank Status Desc:	Permanently Out of Use	Date Installed:	1/1/1978
Closure Status Desc:	Tank removed from ground	Tank Mods Desc:	None
Date Closed:	1/26/1998	Compartment:	A
Tank Capacity:	4000		
Tank Mat Desc:	Asphalt Coated or Bare Steel		

**OCP Registered USTs Tank Info**

Tank ID:	1	Substance Desc:	Gasoline
Tank Status Desc:	Permanently Out of Use	Date Installed:	1/1/1978
Closure Status Desc:	Tank removed from ground	Tank Mods Desc:	None
Date Closed:	1/26/1998	Compartment:	A
Tank Capacity:	4000		
Tank Mat Desc:	Asphalt Coated or Bare Steel		

**OCP Registered USTs Owner Info**

Phone:	(202) 289-8635	Zip:	20005
City:	Washington	State:	DC
Name:	Alan Bratman, Naomi Lawson & Beth Myers		
Contact:	Beth Myers		
Address:	c/o Alternative Developments, Inc. C-1 1133 13th Street, NW		

**USTs Tank Information**

Tank ID:	2	Substance Desc:	Diesel
----------	---	-----------------	--------

Map Key	Number of Records	Direction	Distance (mi/ft)	Elev/Diff (ft)	Site	DB
---------	-------------------	-----------	------------------	----------------	------	----

<b>Tank Status Desc:</b>	Permanently Out of Use				<b>Tbl Tk Compartment:</b>	FALSE
<b>Date Installed:</b>	1/1/1978				<b>Tbl Cmpprt Cmpprt:</b>	A
<b>Gallons:</b>	4000					
<b>Tank Mat Desc:</b>		Asphalt Coated or Bare Steel				
<b>Pipe Mat Desc:</b>		Bare or Galvanized Steel				

**USTs Tank Information**

<b>Tank ID:</b>	1				<b>Substance Desc:</b>	Gasoline
<b>Tank Status Desc:</b>	Permanently Out of Use				<b>Tbl Tk Compartment:</b>	FALSE
<b>Date Installed:</b>	1/1/1978				<b>Tbl Cmpprt Cmpprt:</b>	A
<b>Gallons:</b>	4000					
<b>Tank Mat Desc:</b>		Asphalt Coated or Bare Steel				
<b>Pipe Mat Desc:</b>		Bare or Galvanized Steel				

**USTs Tank Owner Information**

<b>Phone:</b>	(202) 289-8635		<b>Zip:</b>	20005
<b>City:</b>	Washington		<b>State:</b>	DC
<b>Name:</b>	Alan Bratman, Naomi Lawson & Beth Myers			
<b>Contact:</b>	Beth Myers			
<b>Address:</b>	c/o Alternative Developments, Inc. C-1 1133 13th Street, NW			

<a href="#">67</a>	1 of 1	NNE	0.25 / 1,313.79	357.63 / -30	GOODYEAR TIRE 5487 RANDOLPH RD ROCKVILLE MD 20852	OCP
--------------------	--------	-----	--------------------	-----------------	---------------------------------------------------------	-----

<b>Case No:</b>	98-1504MO1		<b>Reg No:</b>	4478
<b>Status:</b>	CLOSED		<b>Release:</b>	YES
<b>Date Open:</b>	1/26/1998		<b>Cleanup:</b>	YES
<b>Date Closed:</b>	3/12/1998		<b>MIA:</b>	
<b>Code:</b>	B-8		<b>County Desc:</b>	MONTGOMERY
<b>Code Desc:</b>	Tank Closure - Motor/Lube			

<a href="#">68</a>	1 of 1	N	0.25 / 1,319.39	364.43 / -23	JOHN C GRIMBERG CO 5501 RANDOLPH RD ROCKVILLE MD 20852	OCP
--------------------	--------	---	--------------------	-----------------	--------------------------------------------------------------	-----

<b>Case No:</b>	93-1796MO		<b>Reg No:</b>	17286
<b>Status:</b>	CLOSED		<b>Release:</b>	
<b>Date Open:</b>	3/17/1993		<b>Cleanup:</b>	
<b>Date Closed:</b>	4/24/1995		<b>MIA:</b>	
<b>Code:</b>			<b>County Desc:</b>	MONTGOMERY
<b>Code Desc:</b>				

<a href="#">69</a>	1 of 1	N	0.25 / 1,324.82	383.06 / -5	RANDOLPH MOTORS 5507 RANDOLPH RD ROCKVILLE MD 20852	OCP
--------------------	--------	---	--------------------	----------------	-----------------------------------------------------------	-----

<b>Case No:</b>	90-1649MO1		<b>Reg No:</b>	
<b>Status:</b>	CLOSED		<b>Release:</b>	
<b>Date Open:</b>	2/20/1990		<b>Cleanup:</b>	
<b>Date Closed:</b>	10/19/1990		<b>MIA:</b>	
<b>Code:</b>			<b>County Desc:</b>	MONTGOMERY
<b>Code Desc:</b>				

<a href="#">70</a>	1 of 2	NNE	0.25 / 1,331.74	347.77 / -40	MAYTAG HOME APPLIANCE CENTER 5465 RANDOLPH RD	OCP
--------------------	--------	-----	--------------------	-----------------	-----------------------------------------------------	-----

Map Key	Number of Records	Direction	Distance (mi/ft)	Elev/Diff (ft)	Site	DB
<b>ROCKVILLE MD 20852</b>						
<b>Case No:</b>	93-1787MO				<b>Reg No:</b>	
<b>Status:</b>	CLOSED				<b>Release:</b>	
<b>Date Open:</b>	3/18/1993				<b>Cleanup:</b>	
<b>Date Closed:</b>	9/28/1993				<b>MIA:</b>	
<b>Code:</b>					<b>County Desc:</b>	MONTGOMERY
<b>Code Desc:</b>						
<a href="#">70</a>	2 of 2	NNE	0.25 / 1,331.74	347.77 / -40	<b>STRACUZZI'S AUTO REPAIR 5465 RANDOLPH RD UNIT 1 ROCKVILLE MD 20852</b>	OCP
<b>Case No:</b>	93-1788MO				<b>Reg No:</b>	
<b>Status:</b>	CLOSED				<b>Release:</b>	
<b>Date Open:</b>	3/18/1993				<b>Cleanup:</b>	
<b>Date Closed:</b>	9/28/1993				<b>MIA:</b>	
<b>Code:</b>					<b>County Desc:</b>	MONTGOMERY
<b>Code Desc:</b>						
<a href="#">71</a>	1 of 2	NE	0.27 / 1,435.56	339.01 / -49	<b>WILLIAM E SPRINGIRTH/DRIVER 5400 RANDOLPH RD ROCKVILLE MD 20852</b>	OCP
<b>Case No:</b>	01-1700MO1				<b>Reg No:</b>	8646
<b>Status:</b>	CLOSED				<b>Release:</b>	NO
<b>Date Open:</b>	5/29/2001				<b>Cleanup:</b>	NO
<b>Date Closed:</b>	8/13/2001				<b>MIA:</b>	
<b>Code:</b>	C-6				<b>County Desc:</b>	MONTGOMERY
<b>Code Desc:</b>	Tank Truck Driver Attendance - Motor/Lube Oil					
<a href="#">71</a>	2 of 2	NE	0.27 / 1,435.56	339.01 / -49	<b>AMOCO 5400 RANDOLPH RD ROCKVILLE MD 20852</b>	OCP
<b>Case No:</b>	99-1936MO1				<b>Reg No:</b>	8646
<b>Status:</b>	CLOSED				<b>Release:</b>	YES
<b>Date Open:</b>	2/3/1999				<b>Cleanup:</b>	YES
<b>Date Closed:</b>	4/24/2002				<b>MIA:</b>	
<b>Code:</b>	B-8				<b>County Desc:</b>	MONTGOMERY
<b>Code Desc:</b>	Tank Closure - Motor/Lube					
<a href="#">72</a>	1 of 3	SSE	0.28 / 1,488.25	367.92 / -20	<b>TOWER CONST/LERNER CORP 11501 HUFF CT KENSINGTON MD 20895</b>	OCP
<b>Case No:</b>	8-0792MO				<b>Reg No:</b>	12546
<b>Status:</b>	CLOSED				<b>Release:</b>	
<b>Date Open:</b>	10/27/1987				<b>Cleanup:</b>	
<b>Date Closed:</b>	10/27/1987				<b>MIA:</b>	
<b>Code:</b>					<b>County Desc:</b>	MONTGOMERY
<b>Code Desc:</b>						
<a href="#">72</a>	2 of 3	SSE	0.28 / 1,488.25	367.92 / -20	<b>LERNER CORP 11501 HUFF CT KENSINGTON MD 20895</b>	OCP
<b>Case No:</b>	94-0467MO				<b>Reg No:</b>	12546
<b>Status:</b>	CLOSED				<b>Release:</b>	

Map Key	Number of Records	Direction	Distance (mi/ft)	Elev/Diff (ft)	Site	DB
<b>Date Open:</b> 8/10/1993 <b>Cleanup:</b> <b>Date Closed:</b> 3/29/1994 <b>MIA:</b> <b>Code:</b> <b>County Desc:</b> MONTGOMERY <b>Code Desc:</b>						
<a href="#">72</a>	3 of 3	SSE	0.28 / 1,488.25	367.92 / -20	PEPCO 11501 HUFF CT KENSINGTON MD 20895	OCP
<b>Case No:</b> 95-0845MO1 <b>Reg No:</b> 12546 <b>Status:</b> CLOSED <b>Release:</b> <b>Date Open:</b> 9/30/1994 <b>Cleanup:</b> <b>Date Closed:</b> 9/30/1994 <b>MIA:</b> <b>Code:</b> A-8 <b>County Desc:</b> MONTGOMERY <b>Code Desc:</b> Other (specify)						
<a href="#">73</a>	1 of 1	NE	0.28 / 1,498.23	341.66 / -46	PATRICK SCENS INC 5411 RANDOLPH RD ROCKVILLE MD 20852	OCP
<b>Case No:</b> 98-2243MO1 <b>Reg No:</b> 4498 <b>Status:</b> CLOSED <b>Release:</b> YES <b>Date Open:</b> 5/6/1998 <b>Cleanup:</b> YES <b>Date Closed:</b> 10/29/1998 <b>MIA:</b> <b>Code:</b> B-8 <b>County Desc:</b> MONTGOMERY <b>Code Desc:</b> Tank Closure - Motor/Lube						
<a href="#">74</a>	1 of 1	W	0.29 / 1,542.45	361.94 / -26	VOB AUTO SALES OLD GEORGETOWN RD & EXECUTIVE BLVD ROCKVILLE MD 20852	OCP
<b>Case No:</b> 00-0849MO1 <b>Reg No:</b> 11868 <b>Status:</b> CLOSED <b>Release:</b> YES <b>Date Open:</b> 11/2/1999 <b>Cleanup:</b> YES <b>Date Closed:</b> 8/15/2000 <b>MIA:</b> <b>Code:</b> B-8 <b>County Desc:</b> MONTGOMERY <b>Code Desc:</b> Tank Closure - Motor/Lube						
<a href="#">75</a>	1 of 2	S	0.30 / 1,593.43	375.08 / -13	White Flint Crossing 11410 Rockville Pike Rockville MD 20852	SHWS
<b>BMI No:</b> MD1408 <b>Soil Chlorina:</b> Yes <b>Table Sites ID:</b> 1171 <b>Soil Petroleum:</b> Yes <b>EPA ID:</b> <b>Soil Metals:</b> No <b>Tax ID:</b> <b>Soil Pesticide:</b> No <b>Tax Map No:</b> <b>Soil PCB:</b> No <b>Lot No:</b> <b>Soil PAH:</b> No <b>Parcel No:</b> <b>SED Chlorina:</b> No <b>Regulatory:</b> <b>SED Petroleum:</b> No <b>Federal Facility:</b> No <b>SED Metals:</b> No <b>Assessment:</b> No <b>SED Pesticide:</b> No <b>Remediation:</b> No <b>SED PCB:</b> No <b>Brownfield:</b> No <b>SED PAH:</b> No <b>Withdrawn:</b> Yes <b>SW Chlorina:</b> No <b>Det Issued:</b> No <b>SW Petroleum:</b> No <b>Archived:</b> No <b>SW Metals:</b> No <b>GWI:</b> No <b>SW Pesticide:</b> No <b>NPL:</b> No <b>SW PCB:</b> No <b>VCP:</b> Yes <b>SW PAH:</b> No <b>FUD:</b> No <b>Acreage:</b> 5.72						

Map Key	Number of Records	Direction	Distance (mi/ft)	Elev/Diff (ft)	Site	DB
<b>Site Assess:</b>	No				<b>State:</b> Maryland	
<b>GW Chlorina:</b>	Yes				<b>County:</b> Montgomery	
<b>GW Petroleum:</b>	Yes				<b>FY Open:</b>	
<b>GW Metals:</b>	No				<b>FY Closed:</b>	
<b>GW Pesticide:</b>	No				<b>Block:</b>	
<b>GW PCB:</b>	No				<b>CHS Oversight:</b> No	
<b>GW PAH:</b>	No				<b>Enforc Ongo:</b> No	
<b>File Available E:</b>	No					
<b>Site Alias:</b>	Park Inn International, Colonial Manor Inn **Note: many records provided by the department have a truncated [Site Alias] field.					
<b>Notes:</b>						
<b>Fact Link:</b>	<a href="http://mde.maryland.gov/programs/Land/MarylandBrownfieldVCP/Documents/www.mde.state.md.us/assets/document/White_Flint_Crossing.pdf">http://mde.maryland.gov/programs/Land/MarylandBrownfieldVCP/Documents/www.mde.state.md.us/assets/document/White_Flint_Crossing.pdf</a>					

**Applicant Entity**

<b>Part Status:</b>	IP	<b>Dt App Subm:</b>	10/15/2004
<b>Land Use:</b>		<b>Dt Pub Meet:</b>	
<b>Determ Type:</b>		<b>Dt Determ:</b>	
<b>End Cmmt Prd:</b>		<b>Dt App Acpt:</b>	
<b>App City:</b>	Chevy Chase	<b>Dt RAP Sub:</b>	
<b>App State:</b>	Maryland	<b>Dt RAP Acpt:</b>	
<b>App Zipcode:</b>	20815	<b>Dt Withdraw:</b>	05/31/2007
<b>App Withdraw:</b>	Yes	<b>Sign Post Dt:</b>	
<b>App Acre:</b>	5.720000		
<b>App Name:</b>	White Flint Crossing, LLC		
<b>App Address:</b>	4445 Willard Avenue		
<b>Notes:</b>	Requested Expedited IP Determination.		

**75**      2 of 2      **S**      0.30 / 1,593.43      375.08 / -13      **White Flint Crossing**      **VCP**  
**11410 Rockville Pike**  
**Rockville MD 20852**

<b>BMI No:</b>	MD1408	<b>GW Chlorina:</b>	Yes
<b>Table Sites ID:</b>	1171	<b>GW Petroleum:</b>	Yes
<b>EPA ID:</b>		<b>GW Metals:</b>	No
<b>Parcel No:</b>		<b>GW Pesticide:</b>	No
<b>Tax ID:</b>		<b>GW PCB:</b>	No
<b>Tax Map No:</b>		<b>GW PAH:</b>	No
<b>Lot No:</b>		<b>Soil Chlorina:</b>	Yes
<b>Regulatory:</b>		<b>Soil Petroleum:</b>	Yes
<b>Federal Facility:</b>	No	<b>Soil Metals:</b>	No
<b>Brownfield:</b>	No	<b>Soil Pesticide:</b>	No
<b>Site Assess:</b>	No	<b>Soil PCB:</b>	No
<b>FUD:</b>	No	<b>Soil PAH:</b>	No
<b>GWI:</b>	No	<b>SED Chlorina:</b>	No
<b>NPL:</b>	No	<b>SED Petroleum:</b>	No
<b>VCP:</b>	Yes	<b>SED Metals:</b>	No
<b>Assessment:</b>	No	<b>SED Pesticide:</b>	No
<b>Remediation:</b>	No	<b>SED PCB:</b>	No
<b>Withdrawn:</b>	Yes	<b>SED PAH:</b>	No
<b>Date Issued:</b>	No	<b>SW Chlorina:</b>	No
<b>Archived:</b>	No	<b>SW Petroleum:</b>	No
<b>FY Open:</b>		<b>SW Metals:</b>	No
<b>FY Closed:</b>		<b>SW Pesticide:</b>	No
<b>Block:</b>		<b>SW PCB:</b>	No
<b>CHS Oversight:</b>	No	<b>SW PAH:</b>	No
<b>Enforc Ongo:</b>	No	<b>County:</b>	Montgomery
<b>File Available E:</b>	No	<b>Acreage:</b>	5.72
<b>Site Alias:</b>	Park Inn International, Colonial Manor Inn **Note: many records provided by the department have a truncated [Site Alias] field.		
<b>Notes:</b>			
<b>Fact Link:</b>	<a href="http://mde.maryland.gov/programs/Land/MarylandBrownfieldVCP/Documents/www.mde.state.md.us/assets/document/White_Flint_Crossing.pdf">http://mde.maryland.gov/programs/Land/MarylandBrownfieldVCP/Documents/www.mde.state.md.us/assets/document/White_Flint_Crossing.pdf</a>		

**Applicant Entity**

Map Key	Number of Records	Direction	Distance (mi/ft)	Elev/Diff (ft)	Site	DB
<b>Part Status:</b>	IP				<b>Sign Post Dt:</b>	
<b>Land Use:</b>					<b>End Cmnt Prd:</b>	
<b>Determ Type:</b>					<b>Dt App Subm:</b>	10/15/2004
<b>App Name:</b>	White Flint Crossing, LLC				<b>Dt App Acpt:</b>	
<b>App Address:</b>	4445 Willard Avenue				<b>Dt Pub Meet:</b>	
<b>App City:</b>	Chevy Chase				<b>Dt RAP Sub:</b>	
<b>App State:</b>	Maryland				<b>Dt RAP Accpt:</b>	
<b>App Zipcode:</b>	20815				<b>Dt Withdraw:</b>	05/31/2007
<b>App Acre:</b>	5.720000				<b>Dt Determ:</b>	
<b>App Withdraw:</b>	Yes					
<b>Notes:</b>	Requested Expedited IP Determination.					

<a href="#">76</a>	1 of 1	ESE	0.31 / 1,626.10	359.29 / -28	FITZGERALD BUICK STERLING 5001 NICHOLSON LANE ROCKVILLE MD 20852	OCP
<b>Case No:</b>	92-2900MO				<b>Reg No:</b>	
<b>Status:</b>	CLOSED				<b>Release:</b>	
<b>Date Open:</b>	2/18/1992				<b>Cleanup:</b>	
<b>Date Closed:</b>	2/18/1992				<b>MIA:</b>	
<b>Code:</b>					<b>County Desc:</b>	MONTGOMERY
<b>Code Desc:</b>						

<a href="#">77</a>	1 of 1	SSW	0.31 / 1,654.64	377.66 / -10	NORTH BETHESDA MARKET 11351 WOODGLEN DR BETHESDA MD 20852	OCP
<b>Case No:</b>	15-0465MO				<b>Reg No:</b>	
<b>Status:</b>	CLOSED				<b>Release:</b>	YES
<b>Date Open:</b>	2/12/2015				<b>Cleanup:</b>	YES
<b>Date Closed:</b>	8/4/2017				<b>MIA:</b>	
<b>Code:</b>	A-3				<b>County Desc:</b>	MONTGOMERY
<b>Code Desc:</b>	Transfer Accident - Motor/Lube Oil					

<a href="#">78</a>	1 of 1	ESE	0.33 / 1,741.99	362.04 / -26	PETRO EXPRESS SPILL/1ST TRANSIT 4935 NICHOLSON CT ROCKVILLE MD 20852	OCP
<b>Case No:</b>	07-0174MO1				<b>Reg No:</b>	
<b>Status:</b>	CLOSED				<b>Release:</b>	YES
<b>Date Open:</b>	8/25/2006				<b>Cleanup:</b>	YES
<b>Date Closed:</b>	10/1/2007				<b>MIA:</b>	
<b>Code:</b>	A-3E				<b>County Desc:</b>	MONTGOMERY
<b>Code Desc:</b>	Transfer Accident - Emergency					

<a href="#">79</a>	1 of 1	ESE	0.33 / 1,745.19	362.04 / -26	GRIFFITH SPILL 4931 NICHOLSON LANE ROCKVILLE MD 20852	OCP
<b>Case No:</b>	00-0521MO1				<b>Reg No:</b>	
<b>Status:</b>	CLOSED				<b>Release:</b>	YES
<b>Date Open:</b>	9/14/1999				<b>Cleanup:</b>	YES
<b>Date Closed:</b>	10/19/1999				<b>MIA:</b>	
<b>Code:</b>	A-4				<b>County Desc:</b>	MONTGOMERY
<b>Code Desc:</b>	Dumping					

<a href="#">80</a>	1 of 1	NNW	0.34 / 1,817.97	388.65 / 1	LEVITZ FURNITURE CENTER 12011 ROCKVILLE PIKE	OCP
--------------------	--------	-----	--------------------	---------------	-------------------------------------------------	-----



Map Key	Number of Records	Direction	Distance (mi/ft)	Elev/Diff (ft)	Site	DB
---------	-------------------	-----------	------------------	----------------	------	----

ROCKVILLE MD 20852

<b>Case No:</b>	00-1059MO1	<b>Reg No:</b>	10938
<b>Status:</b>	CLOSED	<b>Release:</b>	NO
<b>Date Open:</b>	12/15/1999	<b>Cleanup:</b>	NO
<b>Date Closed:</b>	1/14/2000	<b>MIA:</b>	
<b>Code:</b>	B-8	<b>County Desc:</b>	MONTGOMERY
<b>Code Desc:</b>	Tank Closure - Motor/Lube		

<a href="#">81</a>	1 of 1	NE	0.35 / 1,827.37	343.73 / -44	RANDOLFH SQUARE APTS 5307 RANDOLFH RD ROCKVILLE MD 20852	OCP
--------------------	--------	----	--------------------	-----------------	----------------------------------------------------------------	-----

<b>Case No:</b>	03-2011MO1	<b>Reg No:</b>	15021
<b>Status:</b>	CLOSED	<b>Release:</b>	YES
<b>Date Open:</b>	6/20/2003	<b>Cleanup:</b>	YES
<b>Date Closed:</b>	7/30/2003	<b>MIA:</b>	
<b>Code:</b>	B-9B	<b>County Desc:</b>	MONTGOMERY
<b>Code Desc:</b>	Tank Closure - Commercial Heating Oil		

<a href="#">82</a>	1 of 1	E	0.35 / 1,849.15	297.56 / -90	Galaxie Cleaners/White Flint Cleaners Parklawn Drive Rockville MD 20852	DELISTED SHWS
--------------------	--------	---	--------------------	-----------------	----------------------------------------------------------------------------------	------------------

<b>Table Sites ID:</b>		<b>State Master:</b>	0
<b>BMI No:</b>	MD1509	<b>Non Master:</b>	0
<b>MD No:</b>		<b>Federal Facility:</b>	0
<b>Object ID:</b>		<b>Parcel No:</b>	
<b>Factsheet ID:</b>	0	<b>Primary Con:</b>	
<b>EPA ID:</b>		<b>Project Mgr:</b>	Not Assigned
<b>Brownfield:</b>	0	<b>Regulatory:</b>	
<b>Site Assess:</b>	0	<b>Tax ID:</b>	
<b>FUD:</b>	0	<b>Tax Map No:</b>	
<b>GW1:</b>	0	<b>Tbl LRP Site:</b>	1643
<b>NPL:</b>	0	<b>Update Dat:</b>	16-DEC-13
<b>VCP:</b>	0	<b>Updated by:</b>	rhanson
<b>Assessment:</b>	0	<b>Vapor Intru:</b>	0
<b>Remediation:</b>	0	<b>Lot No:</b>	
<b>Withdrawn:</b>	0	<b>LRP Sites B:</b>	
<b>Det Issued:</b>	0	<b>Program:</b>	
<b>GW Chlorina:</b>	0	<b>Fiscal Yr 1:</b>	
<b>GW Petroleum:</b>	0	<b>Fiscal Year:</b>	2007
<b>GW Metals:</b>	0	<b>LRP Sites D:</b>	11/8/2013 8:42:03 AM
<b>GW Pesticide:</b>	0	<b>LRP Sites L:</b>	
<b>GW PCB:</b>	0	<b>LRP Sites O:</b>	6159
<b>GW PAH:</b>	0	<b>LRP Sites P:</b>	0
<b>Soil Chlorina:</b>	0	<b>LRP Sites T:</b>	1643
<b>Soil Petroleum:</b>	0	<b>Max Concent:</b>	
<b>Soil Metals:</b>	0	<b>Near by Pota:</b>	0
<b>Soil Pesticide:</b>	0	<b>X83:</b>	
<b>Soil PCB:</b>	0	<b>Y83:</b>	
<b>Soil PAH:</b>	0	<b>Adja Cent 1:</b>	0
<b>SED Chlorina:</b>	0	<b>Adja Centre:</b>	0
<b>SED Petroleum:</b>	0	<b>Block:</b>	
<b>SED Metals:</b>	0	<b>Boundary We:</b>	
<b>SED Pesticide:</b>	0	<b>CHS Oversig:</b>	0
<b>SED PCB:</b>	0	<b>Create Date:</b>	08-AUG-13
<b>SED PAH:</b>	0	<b>Created by:</b>	MENV\ZHIY
<b>SW Chlorina:</b>	0	<b>Enforc Ongo:</b>	0
<b>SW Petroleum:</b>	0	<b>County:</b>	Montgomery
<b>SW Metals:</b>	0	<b>Point X:</b>	-77.102797
<b>SW Pesticide:</b>	0	<b>Point Y:</b>	39.048936
<b>SW PCB:</b>	0	<b>Acreage:</b>	0
<b>SW PAH:</b>	0	<b>FY Open:</b>	

Map Key	Number of Records	Direction	Distance (mi/ft)	Elev/Diff (ft)	Site	DB
Archived:	0				<b>FY Closed:</b>	
File Available E:	0					
Fact Link:						
Fact Sheet:						
Fact Sheet U:						
Internal No:		Dry Cleaner; OCP case (11800 Parklawn Dr.) referred to CHS for c-VOCs vapors				
Notes:						
Notes2:						
Site Alias:						
Original Source:		SHWS				
Record Date:		03-OCT-2014				

<a href="#">83</a>	1 of 2	NE	0.35 / 1,850.27	342.94 / -45	U-HAUL 12025 PARKLAWN DR ROCKVILLE MD 20852	OCP
--------------------	--------	----	--------------------	-----------------	---------------------------------------------------	-----

Case No:	91-1844MO	Reg No:	17214
Status:	CLOSED	Release:	
Date Open:	3/20/1991	Cleanup:	
Date Closed:	10/21/1994	MIA:	
Code:		County Desc:	MONTGOMERY
Code Desc:			

<a href="#">83</a>	2 of 2	NE	0.35 / 1,850.27	342.94 / -45	U-HAUL CENTER 12025 PARKLAWN DR ROCKVILLE MD 20852	OCP
--------------------	--------	----	--------------------	-----------------	----------------------------------------------------------	-----

Case No:	96-1887MO1	Reg No:	17214
Status:	CLOSED	Release:	YES
Date Open:	4/4/1996	Cleanup:	
Date Closed:	2/7/1997	MIA:	
Code:	B-8	County Desc:	MONTGOMERY
Code Desc:	Tank Closure - Motor/Lube		

<a href="#">84</a>	1 of 2	W	0.36 / 1,894.50	366.06 / -22	WASHINGTON SCIENCE CENTER 6009 EXECUTIVE BLVD ROCKVILLE MD 20852	OCP
--------------------	--------	---	--------------------	-----------------	------------------------------------------------------------------------	-----

Case No:	90-2230MO	Reg No:	17287
Status:	CLOSED	Release:	
Date Open:	5/4/1990	Cleanup:	
Date Closed:	5/16/1990	MIA:	
Code:		County Desc:	MONTGOMERY
Code Desc:			

<a href="#">84</a>	2 of 2	W	0.36 / 1,894.50	366.06 / -22	PEPCO SPILL 6009 EXECUTIVE BLVD ROCKVILLE MD 20852	OCP
--------------------	--------	---	--------------------	-----------------	----------------------------------------------------------	-----

Case No:	98-2676MO1	Reg No:	17287
Status:	CLOSED	Release:	YES
Date Open:	6/26/1998	Cleanup:	YES
Date Closed:	10/6/1998	MIA:	
Code:	A-4	County Desc:	MONTGOMERY
Code Desc:	Dumping		

<a href="#">85</a>	1 of 1	W	0.37 / 1,979.31	367.86 / -20	WILCO PROPERTY 6001 EXECUTIVE BLVD ROCKVILLE MD 20852	OCP
--------------------	--------	---	--------------------	-----------------	-------------------------------------------------------------	-----

Map Key	Number of Records	Direction	Distance (mi/ft)	Elev/Diff (ft)	Site	DB
<b>Case No:</b>	92-1508MO1				<b>Reg No:</b> 5045	
<b>Status:</b>	CLOSED				<b>Release:</b>	
<b>Date Open:</b>	1/16/1992				<b>Cleanup:</b>	
<b>Date Closed:</b>	6/11/1993				<b>MIA:</b>	
<b>Code:</b>					<b>County Desc:</b> MONTGOMERY	
<b>Code Desc:</b>						
<a href="#">86</a>	1 of 1	W	0.38 / 2,007.94	368.24 / -19	WILCO CONSTRUCTION 6003 EXECUTIVE BLVD ROCKVILLE MD 20852	OCP
<b>Case No:</b>	97-2355MO1				<b>Reg No:</b> 5048	
<b>Status:</b>	CLOSED				<b>Release:</b> YES	
<b>Date Open:</b>	6/17/1997				<b>Cleanup:</b> YES	
<b>Date Closed:</b>	6/17/1997				<b>MIA:</b>	
<b>Code:</b>	B-9				<b>County Desc:</b> MONTGOMERY	
<b>Code Desc:</b>	former code to indicate Heating Oil was split into B9a for Residential HO and B9b for Commercial HO					
<a href="#">87</a>	1 of 2	S	0.38 / 2,015.59	362.13 / -25	ROCKWALL 5515 SECURITY LANE ROCKVILLE MD 20850	OCP
<b>Case No:</b>	97-1912MO2				<b>Reg No:</b>	
<b>Status:</b>	CLOSED				<b>Release:</b> YES	
<b>Date Open:</b>	4/11/1997				<b>Cleanup:</b> NO	
<b>Date Closed:</b>	6/4/1997				<b>MIA:</b>	
<b>Code:</b>	B-8				<b>County Desc:</b> MONTGOMERY	
<b>Code Desc:</b>	Tank Closure - Motor/Lube					
<a href="#">87</a>	2 of 2	S	0.38 / 2,015.59	362.13 / -25	COMPASS REALTY 5515 SECURITY LANE ROCKVILLE MD 20852	OCP
<b>Case No:</b>	97-0642MO1				<b>Reg No:</b>	
<b>Status:</b>	CLOSED				<b>Release:</b> YES	
<b>Date Open:</b>	10/3/1996				<b>Cleanup:</b> YES	
<b>Date Closed:</b>	11/22/1996				<b>MIA:</b>	
<b>Code:</b>	B-8				<b>County Desc:</b> MONTGOMERY	
<b>Code Desc:</b>	Tank Closure - Motor/Lube					
<a href="#">88</a>	1 of 6	E	0.38 / 2,015.61	296.68 / -91	TEXACO 11800 PARKLAWN DR ROCKVILLE MD 20852	OCP
<b>Case No:</b>	9-0272MO				<b>Reg No:</b> 7773	
<b>Status:</b>	CLOSED				<b>Release:</b>	
<b>Date Open:</b>	8/15/1988				<b>Cleanup:</b>	
<b>Date Closed:</b>	10/31/1988				<b>MIA:</b>	
<b>Code:</b>					<b>County Desc:</b> MONTGOMERY	
<b>Code Desc:</b>						
<a href="#">88</a>	2 of 6	E	0.38 / 2,015.61	296.68 / -91	PARKLAWN TEXACO 11800 PARKLAWN DR ROCKVILLE MD 20852	OCP
<b>Case No:</b>	96-1640MO1				<b>Reg No:</b> 7773	
<b>Status:</b>	CLOSED				<b>Release:</b>	

Map Key	Number of Records	Direction	Distance (mi/ft)	Elev/Diff (ft)	Site	DB
<b>Date Open:</b> 2/27/1996 <b>Cleanup:</b> <b>Date Closed:</b> 8/26/1996 <b>MIA:</b> <b>Code:</b> B-3 <b>County Desc:</b> MONTGOMERY <b>Code Desc:</b> Well/GW Contamination - Motor/Lube Oil						
<a href="#">88</a>	3 of 6	E	0.38 / 2,015.61	296.68 / -91	TEXACO 11800 PARKLAWN DR ROCKVILLE MD 20852	OCP
<b>Case No:</b> 00-0522MO1 <b>Reg No:</b> 7773 <b>Status:</b> CLOSED <b>Release:</b> YES <b>Date Open:</b> 9/14/1999 <b>Cleanup:</b> YES <b>Date Closed:</b> 12/31/2001 <b>MIA:</b> <b>Code:</b> B-3 <b>County Desc:</b> MONTGOMERY <b>Code Desc:</b> Well/GW Contamination - Motor/Lube Oil						
<a href="#">88</a>	4 of 6	E	0.38 / 2,015.61	296.68 / -91	PARKLAWN SHELL #100558 11800 PARKLAWN DR ROCKVILLE MD 20852	OCP
<b>Case No:</b> 06-0124MO <b>Reg No:</b> 7773 <b>Status:</b> CLOSED <b>Release:</b> YES <b>Date Open:</b> 8/9/2005 <b>Cleanup:</b> YES <b>Date Closed:</b> 6/3/2015 <b>MIA:</b> <b>Code:</b> B-3 <b>County Desc:</b> MONTGOMERY <b>Code Desc:</b> Well/GW Contamination - Motor/Lube Oil						
<a href="#">88</a>	5 of 6	E	0.38 / 2,015.61	296.68 / -91	SHELL 11800 PARKLAWN DR ROCKVILLE MD 20852	OCP
<b>Case No:</b> 04-1637MO1 <b>Reg No:</b> 7773 <b>Status:</b> CLOSED <b>Release:</b> YES <b>Date Open:</b> 4/2/2004 <b>Cleanup:</b> YES <b>Date Closed:</b> 4/13/2004 <b>MIA:</b> <b>Code:</b> A-3 <b>County Desc:</b> MONTGOMERY <b>Code Desc:</b> Transfer Accident - Motor/Lube Oil						
<a href="#">88</a>	6 of 6	E	0.38 / 2,015.61	296.68 / -91	11800 Parklawn Drive 11800 Parklawn Drive Rockville MD 20852	SHWS
<b>BMI No:</b> MD1509 <b>Soil Chlorina:</b> No <b>Table Sites ID:</b> 1643 <b>Soil Petroleum:</b> No <b>EPA ID:</b> <b>Soil Metals:</b> No <b>Tax ID:</b> <b>Soil Pesticide:</b> No <b>Tax Map No:</b> HQ22 <b>Soil PCB:</b> No <b>Lot No:</b> 1 <b>Soil PAH:</b> No <b>Parcel No:</b> N491 <b>SED Chlorina:</b> No <b>Regulatory:</b> OCP Lead <b>SED Petroleum:</b> No <b>Federal Facility:</b> No <b>SED Metals:</b> No <b>Assessment:</b> No <b>SED Pesticide:</b> No <b>Remediation:</b> No <b>SED PCB:</b> No <b>Brownfield:</b> No <b>SED PAH:</b> No <b>Withdrawn:</b> No <b>SW Chlorina:</b> No <b>Det Issued:</b> No <b>SW Petroleum:</b> No <b>Archived:</b> Yes <b>SW Metals:</b> No <b>GW:</b> No <b>SW Pesticide:</b> No <b>NPL:</b> No <b>SW PCB:</b> No <b>VCP:</b> No <b>SW PAH:</b> No <b>FUD:</b> No <b>Acreage:</b> 0.45 <b>Site Assess:</b> No <b>State:</b> Maryland						

Map Key	Number of Records	Direction	Distance (mi/ft)	Elev/Diff (ft)	Site	DB
<b>GW Chlorina:</b>	Yes				<b>County:</b> Montgomery	
<b>GW Petroleum:</b>	Yes				<b>FY Open:</b> 2007	
<b>GW Metals:</b>	No				<b>FY Closed:</b> 2010	
<b>GW Pesticide:</b>	No				<b>Block:</b>	
<b>GW PCB:</b>	No				<b>CHS Oversig:</b> Yes	
<b>GW PAH:</b>	No				<b>Enforc Ongo:</b> No	
<b>File Available E:</b>	No					
<b>Site Alias:</b>		Shell Station #100558 **Note: many records provided by the department have a truncated [Site Alias] field.				
<b>Notes:</b>		Soil gas sampling data collected from this service station in 2005-2006, as part of an OCP-lead case, identified the presence of PCE at concentrations as high as 299 ug/m3 (note: MDE residential soil gas screening value for PCE is 840 ug/m3). OCP referr **Note: many records provided by the department have a truncated [Notes] field.				
<b>Fact Link:</b>		No Fact Sheet Available.				

**Applicant Entity**

<b>Part Status:</b>		<b>Dt App Subm:</b>	
<b>Land Use:</b>		<b>Dt Pub Meet:</b>	
<b>Determ Type:</b>		<b>Dt Determ:</b>	
<b>End Cmmt Prd:</b>		<b>Dt App Acpt:</b>	
<b>App City:</b>		<b>Dt RAP Sub:</b>	
<b>App State:</b>		<b>Dt RAP Accpt:</b>	
<b>App Zipcode:</b>		<b>Dt Withdraw:</b>	
<b>App Withdraw:</b>		<b>Sign Post Dt:</b>	
<b>App Acre:</b>			
<b>App Name:</b>			
<b>App Address:</b>			
<b>Notes:</b>			

<a href="#">89</a>	1 of 4	ESE	0.39 / 2,048.70	350.47 / -37	BARWOOD INC 4925 NICHOLSON CT KENSINGTON MD 20895	OCP
<b>Case No:</b>	91-1913MO				<b>Reg No:</b> 12754	
<b>Status:</b>	CLOSED				<b>Release:</b>	
<b>Date Open:</b>	4/4/1991				<b>Cleanup:</b>	
<b>Date Closed:</b>	12/28/1992				<b>MIA:</b>	
<b>Code:</b>					<b>County Desc:</b> MONTGOMERY	
<b>Code Desc:</b>						

<a href="#">89</a>	2 of 4	ESE	0.39 / 2,048.70	350.47 / -37	PERFORMANCE TOWING CO 4935 NICHOLSON CT KENSINGTON MD 20895	OCP
<b>Case No:</b>	95-2309MO				<b>Reg No:</b>	
<b>Status:</b>	CLOSED				<b>Release:</b>	
<b>Date Open:</b>	4/18/1995				<b>Cleanup:</b>	
<b>Date Closed:</b>	4/21/1995				<b>MIA:</b>	
<b>Code:</b>	A-4				<b>County Desc:</b> MONTGOMERY	
<b>Code Desc:</b>	Dumping					

<a href="#">89</a>	3 of 4	ESE	0.39 / 2,048.70	350.47 / -37	BARWOOD INC 4925 NICHOLSON CT KENSINGTON MD 20895	OCP
<b>Case No:</b>	90-1324MO				<b>Reg No:</b> 12754	
<b>Status:</b>	CLOSED				<b>Release:</b>	
<b>Date Open:</b>	1/12/1989				<b>Cleanup:</b>	
<b>Date Closed:</b>	5/16/1990				<b>MIA:</b>	
<b>Code:</b>					<b>County Desc:</b> MONTGOMERY	
<b>Code Desc:</b>						

Map Key	Number of Records	Direction	Distance (mi/ft)	Elev/Diff (ft)	Site	DB
<a href="#">89</a>	4 of 4	ESE	0.39 / 2,048.70	350.47 / -37	KENSINGTON DEPOT 4935 NICHOLSON CT KENSINGTON MD 20895	OCP
<b>Case No:</b>	18-0492MO				<b>Reg No:</b>	
<b>Status:</b>	CLOSED				<b>Release:</b>	YES
<b>Date Open:</b>	3/29/2018				<b>Cleanup:</b>	YES
<b>Date Closed:</b>	11/29/2018				<b>MIA:</b>	FALSE
<b>Code:</b>	A-2				<b>County Desc:</b>	MONTGOMERY
<b>Code Desc:</b>	Vehicle Accident					
<a href="#">90</a>	1 of 3	WNW	0.40 / 2,086.37	385.72 / -2	PAVILION APTS 5901 MONTROSE RD ROCKVILLE MD 20852	OCP
<b>Case No:</b>	93-1887MO1				<b>Reg No:</b>	4491
<b>Status:</b>	CLOSED				<b>Release:</b>	YES
<b>Date Open:</b>	3/31/1993				<b>Cleanup:</b>	YES
<b>Date Closed:</b>	1/16/2009				<b>MIA:</b>	
<b>Code:</b>	B-2B				<b>County Desc:</b>	MONTGOMERY
<b>Code Desc:</b>	Test Failure - Commercial Heating Oil					
<a href="#">90</a>	2 of 3	WNW	0.40 / 2,086.37	385.72 / -2	PAVILLION APTS 5901 MONTROSE RD ROCKVILLE MD 20852	OCP
<b>Case No:</b>	91-2314MO1				<b>Reg No:</b>	4491
<b>Status:</b>	CLOSED				<b>Release:</b>	
<b>Date Open:</b>	5/31/1991				<b>Cleanup:</b>	
<b>Date Closed:</b>					<b>MIA:</b>	
<b>Code:</b>					<b>County Desc:</b>	MONTGOMERY
<b>Code Desc:</b>						
<a href="#">90</a>	3 of 3	WNW	0.40 / 2,086.37	385.72 / -2	THE PAVILION APARTMENTS 5901 MONTROSE RD ROCKVILLE MD 20852	OCP
<b>Case No:</b>	21-0108MO				<b>Reg No:</b>	4491
<b>Status:</b>	CLOSED				<b>Release:</b>	NO
<b>Date Open:</b>	9/15/2020				<b>Cleanup:</b>	NO
<b>Date Closed:</b>	12/9/2020				<b>MIA:</b>	
<b>Code:</b>	B-9B				<b>County Desc:</b>	MONTGOMERY
<b>Code Desc:</b>	Tank Closure - Commercial Heating Oil					
<a href="#">91</a>	1 of 1	S	0.40 / 2,114.94	355.13 / -32	ONE CENTURY PLAZA 11300 ROCKVILLE PIKE ROCKVILLE MD 20852	OCP
<b>Case No:</b>	98-2311MO1				<b>Reg No:</b>	7179
<b>Status:</b>	CLOSED				<b>Release:</b>	YES
<b>Date Open:</b>	5/13/1998				<b>Cleanup:</b>	YES
<b>Date Closed:</b>	12/3/1998				<b>MIA:</b>	
<b>Code:</b>	B-8				<b>County Desc:</b>	MONTGOMERY
<b>Code Desc:</b>	Tank Closure - Motor/Lube					
<a href="#">92</a>	1 of 2	NW	0.41 / 2,139.94	401.07 / 13	Montrose Crossing Center 12015-12099 Rockville Pike Rockville MD 20852	SHWS
<b>BMI No:</b>	MD0775				<b>Soil Chlorina:</b>	No



Map Key	Number of Records	Direction	Distance (mi/ft)	Elev/Diff (ft)	Site	DB
<b>Table Sites ID:</b>	136				<b>Soil Petroleum:</b>	No
<b>EPA ID:</b>					<b>Soil Metals:</b>	No
<b>Tax ID:</b>					<b>Soil Pesticide:</b>	No
<b>Tax Map No:</b>					<b>Soil PCB:</b>	No
<b>Lot No:</b>					<b>Soil PAH:</b>	No
<b>Parcel No:</b>					<b>SED Chlorina:</b>	No
<b>Regulatory:</b>					<b>SED Petroleum:</b>	No
<b>Federal Facility:</b>	No				<b>SED Metals:</b>	No
<b>Assessment:</b>	No				<b>SED Pesticide:</b>	No
<b>Remediation:</b>	Yes				<b>SED PCB:</b>	No
<b>Brownfield:</b>	No				<b>SED PAH:</b>	No
<b>Withdrawn:</b>	No				<b>SW Chlorina:</b>	No
<b>Det Issued:</b>	No				<b>SW Petroleum:</b>	No
<b>Archived:</b>	No				<b>SW Metals:</b>	No
<b>GW:</b>	No				<b>SW Pesticide:</b>	No
<b>NPL:</b>	No				<b>SW PCB:</b>	No
<b>VCP:</b>	Yes				<b>SW PAH:</b>	No
<b>FUD:</b>	No				<b>Acreage:</b>	16.56
<b>Site Assess:</b>	No				<b>State:</b>	Maryland
<b>GW Chlorina:</b>	Yes				<b>County:</b>	Montgomery
<b>GW Petroleum:</b>	No				<b>FY Open:</b>	2009
<b>GW Metals:</b>	No				<b>FY Closed:</b>	
<b>GW Pesticide:</b>	No				<b>Block:</b>	
<b>GW PCB:</b>	No				<b>CHS Oversig:</b>	No
<b>GW PAH:</b>	No				<b>Enforc Ongo:</b>	No
<b>File Available E:</b>	No					
<b>Site Alias:</b>						
<b>Notes:</b>						
<b>Fact Link:</b>			<a href="http://mde.maryland.gov/programs/Land/MarylandBrownfieldVCP/Documents/www.mde.state.md.us/assets/document/Montrose%20Crossing%20Shopping%20Cntr.pdf">http://mde.maryland.gov/programs/Land/MarylandBrownfieldVCP/Documents/www.mde.state.md.us/assets/document/Montrose%20Crossing%20Shopping%20Cntr.pdf</a>			

#### Applicant Entity

<b>Part Status:</b>	IP	<b>Dt App Subm:</b>	10/14/2009
<b>Land Use:</b>		<b>Dt Pub Meet:</b>	
<b>Determ Type:</b>		<b>Dt Determ:</b>	
<b>End Cmnt Prd:</b>	12/04/2009	<b>Dt App Acpt:</b>	10/14/2009
<b>App City:</b>	Quincy	<b>Dt RAP Sub:</b>	08/30/2010
<b>App State:</b>	Massachusetts	<b>Dt RAP Accpt:</b>	09/09/2011
<b>App Zipcode:</b>	20852	<b>Dt Withdraw:</b>	
<b>App Withdraw:</b>		<b>Sign Post Dt:</b>	11/04/2009
<b>App Acre:</b>	16.560000		
<b>App Name:</b>	Giant of Maryland, LLC		
<b>App Address:</b>	1385 Hancock Street		
<b>Notes:</b>			

#### Applicant Entity

<b>Part Status:</b>	IP	<b>Dt App Subm:</b>	12/28/2008
<b>Land Use:</b>		<b>Dt Pub Meet:</b>	
<b>Determ Type:</b>		<b>Dt Determ:</b>	
<b>End Cmnt Prd:</b>	03/03/2009	<b>Dt App Acpt:</b>	12/28/2008
<b>App City:</b>	Fairfield	<b>Dt RAP Sub:</b>	08/30/2010
<b>App State:</b>	Connecticut	<b>Dt RAP Accpt:</b>	09/09/2011
<b>App Zipcode:</b>	06824	<b>Dt Withdraw:</b>	
<b>App Withdraw:</b>		<b>Sign Post Dt:</b>	02/03/2009
<b>App Acre:</b>	16.560000		
<b>App Name:</b>	BVS Montrose, Inc.		
<b>App Address:</b>	1720 Post Road		
<b>Notes:</b>	RAP Addendum #6 approved 6/28/18. RAP Addendum #7 approved on 3/12/19.		

#### Applicant Entity

<b>Part Status:</b>	IP	<b>Dt App Subm:</b>	05/31/2012
<b>Land Use:</b>		<b>Dt Pub Meet:</b>	
<b>Determ Type:</b>		<b>Dt Determ:</b>	

Map Key	Number of Records	Direction	Distance (mi/ft)	Elev/Diff (ft)	Site	DB
<b>End Cmnt Prd:</b>	09/22/2012				<b>Dt App Acpt:</b> 10/03/2012	
<b>App City:</b>	Rockville				<b>Dt RAP Sub:</b>	
<b>App State:</b>	Maryland				<b>Dt RAP Accpt:</b> 09/17/2012	
<b>App Zipcode:</b>	20176				<b>Dt Withdraw:</b>	
<b>App Withdraw:</b>					<b>Sign Post Dt:</b> 10/22/2012	
<b>App Acre:</b>	16.560000					
<b>App Name:</b>	FR Montrose Crossing, LLC					
<b>App Address:</b>	c/o Federal Realty Investment Trust, 1626 East Jefferson Street					
<b>Notes:</b>						

<a href="#">92</a>	2 of 2	NW	0.41 / 2,139.94	401.07 / 13	<b>Montrose Crossing Center</b> 12015-12099 Rockville Pike Rockville MD 20852	VCP
--------------------	--------	----	--------------------	----------------	-------------------------------------------------------------------------------------	-----

<b>BMI No:</b>	MD0775	<b>GW Chlorina:</b>	Yes
<b>Table Sites ID:</b>	136	<b>GW Petroleum:</b>	No
<b>EPA ID:</b>		<b>GW Metals:</b>	No
<b>Parcel No:</b>		<b>GW Pesticide:</b>	No
<b>Tax ID:</b>		<b>GW PCB:</b>	No
<b>Tax Map No:</b>		<b>GW PAH:</b>	No
<b>Lot No:</b>		<b>Soil Chlorina:</b>	No
<b>Regulatory:</b>		<b>Soil Petroleum:</b>	No
<b>Federal Facility:</b>	No	<b>Soil Metals:</b>	No
<b>Brownfield:</b>	No	<b>Soil Pesticide:</b>	No
<b>Site Assess:</b>	No	<b>Soil PCB:</b>	No
<b>FUD:</b>	No	<b>Soil PAH:</b>	No
<b>GWI:</b>	No	<b>SED Chlorina:</b>	No
<b>NPL:</b>	No	<b>SED Petroleum:</b>	No
<b>VCP:</b>	Yes	<b>SED Metals:</b>	No
<b>Assessment:</b>	No	<b>SED Pesticide:</b>	No
<b>Remediation:</b>	Yes	<b>SED PCB:</b>	No
<b>Withdrawn:</b>	No	<b>SED PAH:</b>	No
<b>Date Issued:</b>	No	<b>SW Chlorina:</b>	No
<b>Archived:</b>	No	<b>SW Petroleum:</b>	No
<b>FY Open:</b>	2009	<b>SW Metals:</b>	No
<b>FY Closed:</b>		<b>SW Pesticide:</b>	No
<b>Block:</b>		<b>SW PCB:</b>	No
<b>CHS Oversight:</b>	No	<b>SW PAH:</b>	No
<b>Enforc Ongo:</b>	No	<b>County:</b>	Montgomery
<b>File Available E:</b>	No	<b>Acreage:</b>	16.56
<b>Site Alias:</b>			
<b>Notes:</b>			
<b>Fact Link:</b>	<a href="http://mde.maryland.gov/programs/Land/MarylandBrownfieldVCP/Documents/www.mde.state.md.us/assets/document/Montrose%20Crossing%20Shopping%20Cntr.pdf">http://mde.maryland.gov/programs/Land/MarylandBrownfieldVCP/Documents/www.mde.state.md.us/assets/document/Montrose%20Crossing%20Shopping%20Cntr.pdf</a>		

**Applicant Entity**

<b>Part Status:</b>	IP	<b>Sign Post Dt:</b>	10/22/2012
<b>Land Use:</b>		<b>End Cmnt Prd:</b>	09/22/2012
<b>Determ Type:</b>		<b>Dt App Subm:</b>	05/31/2012
<b>App Name:</b>	FR Montrose Crossing, LLC	<b>Dt App Acpt:</b>	10/03/2012
<b>App Address:</b>	c/o Federal Realty Investment Trust, 1626 East Jefferson Street	<b>Dt Pub Meet:</b>	
<b>App City:</b>	Rockville	<b>Dt RAP Sub:</b>	
<b>App State:</b>	Maryland	<b>Dt RAP Accpt:</b>	09/17/2012
<b>App Zipcode:</b>	20176	<b>Dt Withdraw:</b>	
<b>App Acre:</b>	16.560000	<b>Dt Determ:</b>	
<b>App Withdraw:</b>			
<b>Notes:</b>			

**Applicant Entity**

<b>Part Status:</b>	IP	<b>Sign Post Dt:</b>	11/04/2009
<b>Land Use:</b>		<b>End Cmnt Prd:</b>	12/04/2009
<b>Determ Type:</b>		<b>Dt App Subm:</b>	10/14/2009
<b>App Name:</b>	Giant of Maryland, LLC	<b>Dt App Acpt:</b>	10/14/2009

Map Key	Number of Records	Direction	Distance (mi/ft)	Elev/Diff (ft)	Site	DB
---------	-------------------	-----------	------------------	----------------	------	----

<b>App Address:</b>	1385 Hancock Street	<b>Dt Pub Meet:</b>	
<b>App City:</b>	Quincy	<b>Dt RAP Sub:</b>	08/30/2010
<b>App State:</b>	Massachusetts	<b>Dt RAP Accpt:</b>	09/09/2011
<b>App Zipcode:</b>	20852	<b>Dt Withdraw:</b>	
<b>App Acre:</b>	16.560000	<b>Dt Determ:</b>	
<b>App Withdraw:</b>			
<b>Notes:</b>			

**Applicant Entity**

<b>Part Status:</b>	IP	<b>Sign Post Dt:</b>	02/03/2009
<b>Land Use:</b>		<b>End Cmmt Prd:</b>	03/03/2009
<b>Determ Type:</b>		<b>Dt App Subm:</b>	12/28/2008
<b>App Name:</b>	BVS Montrose, Inc.	<b>Dt App Acpt:</b>	12/28/2008
<b>App Address:</b>	1720 Post Road	<b>Dt Pub Meet:</b>	
<b>App City:</b>	Fairfield	<b>Dt RAP Sub:</b>	08/30/2010
<b>App State:</b>	Connecticut	<b>Dt RAP Accpt:</b>	09/09/2011
<b>App Zipcode:</b>	06824	<b>Dt Withdraw:</b>	
<b>App Acre:</b>	16.560000	<b>Dt Determ:</b>	
<b>App Withdraw:</b>			
<b>Notes:</b>	RAP Addendum #6 approved 6/28/18. RAP Addendum #7 approved on 3/12/19.		

<a href="#">93</a>	1 of 1	NW	0.41 / 2,140.71	401.07 / 13	PEPCO SPILL 12025 ROCKVILLE PIKE ROCKVILLE MD 20852	OCP
--------------------	--------	----	--------------------	----------------	-----------------------------------------------------------	-----

<b>Case No:</b>	97-2465MO1	<b>Reg No:</b>	
<b>Status:</b>	CLOSED	<b>Release:</b>	YES
<b>Date Open:</b>	6/24/1997	<b>Cleanup:</b>	YES
<b>Date Closed:</b>	7/21/1997	<b>MIA:</b>	
<b>Code:</b>	A-8	<b>County Desc:</b>	MONTGOMERY
<b>Code Desc:</b>	Other (specify)		

<a href="#">94</a>	1 of 1	S	0.41 / 2,141.67	354.85 / -33	WHITE FLINT LP 11301 ROCKVILLE PIKE KENSINGTON MD 20895	OCP
--------------------	--------	---	--------------------	-----------------	---------------------------------------------------------------	-----

<b>Case No:</b>	94-2928MO1	<b>Reg No:</b>	12581
<b>Status:</b>	CLOSED	<b>Release:</b>	
<b>Date Open:</b>	5/12/1994	<b>Cleanup:</b>	
<b>Date Closed:</b>	6/28/1995	<b>MIA:</b>	
<b>Code:</b>		<b>County Desc:</b>	MONTGOMERY
<b>Code Desc:</b>			

<a href="#">95</a>	1 of 1	N	0.42 / 2,197.62	387.77 / 0	GRIFFITH SPILL 12266 WILKINS AVE ROCKVILLE MD 20850	OCP
--------------------	--------	---	--------------------	---------------	-----------------------------------------------------------	-----

<b>Case No:</b>	05-0251MO1	<b>Reg No:</b>	
<b>Status:</b>	CLOSED	<b>Release:</b>	YES
<b>Date Open:</b>	8/25/2004	<b>Cleanup:</b>	YES
<b>Date Closed:</b>	8/30/2004	<b>MIA:</b>	
<b>Code:</b>	A-5B	<b>County Desc:</b>	MONTGOMERY
<b>Code Desc:</b>	AST Leak - Commercial Heating Oil		

<a href="#">96</a>	1 of 1	NW	0.42 / 2,218.12	402.18 / 15	STIDHAM TIRE CO 12089 ROCKVILLE PIKE ROCKVILLE MD 20852	OCP
--------------------	--------	----	--------------------	----------------	---------------------------------------------------------------	-----

<b>Case No:</b>	91-1093MO1	<b>Reg No:</b>	
<b>Status:</b>	CLOSED	<b>Release:</b>	

Map Key	Number of Records	Direction	Distance (mi/ft)	Elev/Diff (ft)	Site	DB
<b>Date Open:</b> 11/30/1990 <b>Cleanup:</b> <b>Date Closed:</b> 7/1/1993 <b>MIA:</b> <b>Code:</b> <b>County Desc:</b> MONTGOMERY <b>Code Desc:</b>						
<a href="#">97</a>	1 of 2	SSW	0.43 / 2,269.90	399.55 / 12	OLD GEORGETOWN VILLAGE CONDO 11430 STRAND DR ROCKVILLE MD 20852	OCP
<b>Case No:</b> 99-0909MO1 <b>Reg No:</b> 10264 <b>Status:</b> CLOSED <b>Release:</b> YES <b>Date Open:</b> 10/5/1998 <b>Cleanup:</b> YES <b>Date Closed:</b> 10/19/1999 <b>MIA:</b> <b>Code:</b> B-8 <b>County Desc:</b> MONTGOMERY <b>Code Desc:</b> Tank Closure - Motor/Lube						
<a href="#">97</a>	2 of 2	SSW	0.43 / 2,269.90	399.55 / 12	OLD GEORGETOWN VILLAGE CONDOS 11400 STRAND DR ROCKVILLE MD 20852	OCP
<b>Case No:</b> 16-0087MO <b>Reg No:</b> 10263 <b>Status:</b> CLOSED <b>Release:</b> NO <b>Date Open:</b> 8/7/2015 <b>Cleanup:</b> NO <b>Date Closed:</b> 10/25/2016 <b>MIA:</b> FALSE <b>Code:</b> B-8 <b>County Desc:</b> MONTGOMERY <b>Code Desc:</b> Tank Closure - Motor/Lube						
<a href="#">98</a>	1 of 1	WNW	0.44 / 2,328.67	375.43 / -12	MONTROSE OFFICE CENTER 6001 MONTROSE RD ROCKVILLE MD 20852	OCP
<b>Case No:</b> 99-1729MO1 <b>Reg No:</b> 9079 <b>Status:</b> CLOSED <b>Release:</b> YES <b>Date Open:</b> 1/11/1999 <b>Cleanup:</b> YES <b>Date Closed:</b> 2/8/1999 <b>MIA:</b> <b>Code:</b> B-8 <b>County Desc:</b> MONTGOMERY <b>Code Desc:</b> Tank Closure - Motor/Lube						
<a href="#">99</a>	1 of 1	W	0.45 / 2,352.22	366.02 / -22	AUTOMATIC DATA PROCESSING INC 6006 EXECUTIVE BLVD ROCKVILLE MD 20852	OCP
<b>Case No:</b> 93-2512MO1 <b>Reg No:</b> 11657 <b>Status:</b> CLOSED <b>Release:</b> <b>Date Open:</b> 5/25/1993 <b>Cleanup:</b> <b>Date Closed:</b> 2/15/1995 <b>MIA:</b> <b>Code:</b> <b>County Desc:</b> MONTGOMERY <b>Code Desc:</b>						
<a href="#">100</a>	1 of 1	S	0.45 / 2,391.99	344.12 / -43	CRI BUILDING 11200 ROCKVILLE PIKE ROCKVILLE MD 20852	OCP
<b>Case No:</b> 99-0832MO1 <b>Reg No:</b> 9508 <b>Status:</b> CLOSED <b>Release:</b> YES <b>Date Open:</b> 9/2/1998 <b>Cleanup:</b> YES <b>Date Closed:</b> 10/19/1999 <b>MIA:</b>						

Map Key	Number of Records	Direction	Distance (mi/ft)	Elev/Diff (ft)	Site	DB
<b>Code:</b> <b>Code Desc:</b>	B-8				<b>County Desc:</b> MONTGOMERY	
		Tank Closure - Motor/Lube				
<a href="#">101</a>	1 of 1	E	0.46 / 2,436.31	289.90 / -98	WESTERN TERMITE & PEST CONTROL 11637 BOILING BROOK PLACE ROCKVILLE MD 20852	OCP
<b>Case No:</b> <b>Status:</b> <b>Date Open:</b> <b>Date Closed:</b> <b>Code:</b> <b>Code Desc:</b>	91-0853MO1 CLOSED 10/26/1990 5/18/1993				<b>Reg No:</b> <b>Release:</b> <b>Cleanup:</b> <b>MIA:</b> <b>County Desc:</b> MONTGOMERY	
<a href="#">102</a>	1 of 4	N	0.46 / 2,442.90	384.60 / -3	C & P TELEPHONE 12277 WILKINS AVE ROCKVILLE MD 20852	OCP
<b>Case No:</b> <b>Status:</b> <b>Date Open:</b> <b>Date Closed:</b> <b>Code:</b> <b>Code Desc:</b>	93-1201MO1 CLOSED 12/18/1992 4/1/1993				<b>Reg No:</b> 17320 <b>Release:</b> <b>Cleanup:</b> <b>MIA:</b> <b>County Desc:</b> MONTGOMERY	
<a href="#">102</a>	2 of 4	N	0.46 / 2,442.90	384.60 / -3	C & P TELEPHONE CO 12277 WILKINS AVE ROCKVILLE MD 20852	OCP
<b>Case No:</b> <b>Status:</b> <b>Date Open:</b> <b>Date Closed:</b> <b>Code:</b> <b>Code Desc:</b>	93-2763MO1 CLOSED 6/17/1993 10/21/1994				<b>Reg No:</b> 17320 <b>Release:</b> <b>Cleanup:</b> <b>MIA:</b> <b>County Desc:</b> MONTGOMERY	
<a href="#">102</a>	3 of 4	N	0.46 / 2,442.90	384.60 / -3	BELL ATLANTIC SITE 12277 WILKINS AVE ROCKVILLE MD 20852	OCP
<b>Case No:</b> <b>Status:</b> <b>Date Open:</b> <b>Date Closed:</b> <b>Code:</b> <b>Code Desc:</b>	96-1580MO1 CLOSED 2/22/1996 4/23/1996 B-7	Soil Contamination - Motor/Lube Oil			<b>Reg No:</b> 17320 <b>Release:</b> <b>Cleanup:</b> <b>MIA:</b> <b>County Desc:</b> MONTGOMERY	
<a href="#">102</a>	4 of 4	N	0.46 / 2,442.90	384.60 / -3	C&P TELEPHONE CO 12277 WILKINS AVE ROCKVILLE MD 20852	OCP
<b>Case No:</b> <b>Status:</b> <b>Date Open:</b> <b>Date Closed:</b> <b>Code:</b> <b>Code Desc:</b>	91-0942MO CLOSED 11/9/1990 2/13/1992				<b>Reg No:</b> 17320 <b>Release:</b> <b>Cleanup:</b> <b>MIA:</b> <b>County Desc:</b> MONTGOMERY	

Map Key	Number of Records	Direction	Distance (mi/ft)	Elev/Diff (ft)	Site	DB
<a href="#">103</a>	1 of 1	NNW	0.47 / 2,500.93	393.78 / 6	GIANT REALTY 12051 ROCKVILLE PIKE ROCKVILLE MD 20852	OCP
Case No:	9-1360MO			Reg No:		
Status:	CLOSED			Release:		
Date Open:	3/13/1989			Cleanup:		
Date Closed:	5/16/1990			MIA:		
Code:				County Desc:	MONTGOMERY	
Code Desc:						
<a href="#">104</a>	1 of 1	ENE	0.49 / 2,568.27	339.63 / -48	MONTROSE BAPTIST CHURCH 5100 RANDOLPH RD ROCKVILLE MD 20852	OCP
Case No:	93-0488MO1			Reg No:		
Status:	CLOSED			Release:		
Date Open:	9/3/1992			Cleanup:		
Date Closed:	2/19/1993			MIA:		
Code:				County Desc:	MONTGOMERY	
Code Desc:						
<a href="#">105</a>	1 of 2	WNW	0.49 / 2,570.94	371.69 / -16	C & P TELEPHONE CO 6015 MONTROSE RD ROCKVILLE MD 20852	OCP
Case No:	92-2640MO1			Reg No:	7620	
Status:	CLOSED			Release:		
Date Open:	6/23/1992			Cleanup:		
Date Closed:	2/19/1993			MIA:		
Code:				County Desc:	MONTGOMERY	
Code Desc:						
<a href="#">105</a>	2 of 2	WNW	0.49 / 2,570.94	371.69 / -16	C & P TELEPHONE 6015 MONTROSE RD ROCKVILLE MD 20852	OCP
Case No:	7-0578MO1			Reg No:	7620	
Status:	CLOSED			Release:		
Date Open:	9/26/1986			Cleanup:		
Date Closed:	2/19/1993			MIA:		
Code:				County Desc:	MONTGOMERY	
Code Desc:						
<a href="#">106</a>	1 of 2	WNW	0.49 / 2,587.97	371.47 / -16	EXECUTIVE GETTY 6060 MONTROSE RD ROCKVILLE MD 20852	OCP
Case No:	11-0477MO			Reg No:	3244	
Status:	OPEN			Release:	NO	
Date Open:	2/23/2011			Cleanup:		
Date Closed:				MIA:		
Code:	C-1			County Desc:	MONTGOMERY	
Code Desc:	New Installation - Motor/Lube Oil					
<a href="#">106</a>	2 of 2	WNW	0.49 / 2,587.97	371.47 / -16	EXECUTIVE GETTY 6060 MONTROSE RD ROCKVILLE MD 20852	OCP



Map Key	Number of Records	Direction	Distance (mi/ft)	Elev/Diff (ft)	Site	DB
<p>Case No: 11-0426MO      Reg No: 3244  Status: CLOSED      Release: NO  Date Open: 1/31/2011      Cleanup: NO  Date Closed: 12/6/2011      MIA:  Code: B-8      County Desc: MONTGOMERY  Code Desc: Tank Closure - Motor/Lube</p>						
<a href="#">107</a>	1 of 1	W	0.49 / 2,594.69	361.83 / -26	ATRIUM BLDG 6101 EXECUTIVE BLVD ROCKVILLE MD 20852	OCP
<p>Case No: 99-2345MO1      Reg No: 9506  Status: CLOSED      Release: NO  Date Open: 3/23/1999      Cleanup: NO  Date Closed: 8/16/1999      MIA:  Code: B-8      County Desc: MONTGOMERY  Code Desc: Tank Closure - Motor/Lube</p>						
<a href="#">108</a>	1 of 1	N	0.49 / 2,605.55	374.83 / -13	MARYLAND FIRE EQUIPMENT CORP 12284 WILKINS AVE ROCKVILLE MD 20852	OCP
<p>Case No: 94-1562MO      Reg No: 12547  Status: CLOSED      Release:  Date Open: 11/30/1993      Cleanup:  Date Closed: 8/26/1994      MIA:  Code:      County Desc: MONTGOMERY  Code Desc:</p>						
<a href="#">109</a>	1 of 1	SSW	0.50 / 2,614.60	390.36 / 3	OLD GEORGETOWN VILLAGE CONDOS 11400 STRAND AVE ROCKVILLE MD 20852	OCP
<p>Case No: 99-0962MO1      Reg No: 10263  Status: CLOSED      Release: YES  Date Open: 10/14/1998      Cleanup: YES  Date Closed: 10/19/1999      MIA:  Code: B-8      County Desc: MONTGOMERY  Code Desc: Tank Closure - Motor/Lube</p>						
<a href="#">110</a>	1 of 3	NNE	0.50 / 2,626.68	355.20 / -32	GRIFFITH CONSUMERS 12207 ACADEMY WAY ROCKVILLE MD 20852	OCP
<p>Case No: 97-1628MO1      Reg No: 4645  Status: CLOSED      Release: YES  Date Open: 2/18/1997      Cleanup: YES  Date Closed: 3/12/1997      MIA:  Code: B-11A      County Desc: MONTGOMERY  Code Desc: Surface Spill from UST - Residential Htg Oil</p>						
<a href="#">110</a>	2 of 3	NNE	0.50 / 2,626.68	355.20 / -32	BETHESDA PARK CONDOS 12207 ACADEMY WAY ROCKVILLE MD 20852	OCP
<p>Case No: 91-2035MO      Reg No: 4645  Status: CLOSED      Release:  Date Open: 4/25/1991      Cleanup:</p>						

Map Key	Number of Records	Direction	Distance (mi/ft)	Elev/Diff (ft)	Site	DB
Date Closed:	3/29/1994				MIA:	
Code:					County Desc:	MONTGOMERY
Code Desc:						

[110](#)    3 of 3    **NNE**    0.50 / 2,626.68    355.20 / -32    **GRIFFITH SPILL**  
**12207 ACADEMY WAY**  
**ROCKVILLE MD 20852**    **OCP**

<b>Case No:</b>	00-1336MO1	<b>Reg No:</b>	
<b>Status:</b>	CLOSED	<b>Release:</b>	YES
<b>Date Open:</b>	2/15/2000	<b>Cleanup:</b>	YES
<b>Date Closed:</b>	7/10/2000	<b>MIA:</b>	
<b>Code:</b>	A-5	<b>County Desc:</b>	MONTGOMERY
<b>Code Desc:</b>	AST Leak - Motor/Lube Oil		

[111](#)    1 of 1    **E**    0.61 / 3,204.25    271.51 / -116    **Randolph Hills Shopping Center**  
**4816-4890 Boiling Brook Parkway**  
**and 11608-11634 Boiling Brook Road**  
**Rockville MD 20852**    **SHWS**

<b>BMI No:</b>	MD1426	<b>Soil Chlorina:</b>	No
<b>Table Sites ID:</b>	1198	<b>Soil Petroleum:</b>	No
<b>EPA ID:</b>		<b>Soil Metals:</b>	No
<b>Tax ID:</b>		<b>Soil Pesticide:</b>	No
<b>Tax Map No:</b>		<b>Soil PCB:</b>	No
<b>Lot No:</b>		<b>Soil PAH:</b>	No
<b>Parcel No:</b>		<b>SED Chlorina:</b>	No
<b>Regulatory:</b>		<b>SED Petroleum:</b>	No
<b>Federal Facility:</b>	No	<b>SED Metals:</b>	No
<b>Assessment:</b>	No	<b>SED Pesticide:</b>	No
<b>Remediation:</b>	Yes	<b>SED PCB:</b>	No
<b>Brownfield:</b>	No	<b>SED PAH:</b>	No
<b>Withdrawn:</b>	No	<b>SW Chlorina:</b>	No
<b>Det Issued:</b>	No	<b>SW Petroleum:</b>	No
<b>Archived:</b>	No	<b>SW Metals:</b>	No
<b>GWl:</b>	No	<b>SW Pesticide:</b>	No
<b>NPL:</b>	No	<b>SW PCB:</b>	No
<b>VCP:</b>	Yes	<b>SW PAH:</b>	No
<b>FUD:</b>	No	<b>Acreage:</b>	8.47
<b>Site Assess:</b>	No	<b>State:</b>	Maryland
<b>GW Chlorina:</b>	No	<b>County:</b>	Montgomery
<b>GW Petroleum:</b>	No	<b>FY Open:</b>	2009
<b>GW Metals:</b>	No	<b>FY Closed:</b>	
<b>GW Pesticide:</b>	No	<b>Block:</b>	
<b>GW PCB:</b>	No	<b>CHS Oversig:</b>	No
<b>GW PAH:</b>	No	<b>Enforc Ongo:</b>	No
<b>File Available E:</b>	No		
<b>Site Alias:</b>			
<b>Notes:</b>			
<b>Fact Link:</b>	<a href="http://mde.maryland.gov/programs/Land/MarylandBrownfieldVCP/Documents/www.mde.state.md.us/assets/document/Randolph%20Hill%20Shp%20Cntr.pdf">http://mde.maryland.gov/programs/Land/MarylandBrownfieldVCP/Documents/www.mde.state.md.us/assets/document/Randolph%20Hill%20Shp%20Cntr.pdf</a>		

**Applicant Entity**

<b>Part Status:</b>	RP	<b>Dt App Subm:</b>	01/30/2009
<b>Land Use:</b>	Tier 2B	<b>Dt Pub Meet:</b>	
<b>Determ Type:</b>		<b>Dt Determ:</b>	
<b>End Cmmt Prd:</b>		<b>Dt App Acpt:</b>	03/29/2010
<b>App City:</b>	Rockville	<b>Dt RAP Sub:</b>	
<b>App State:</b>	Maryland	<b>Dt RAP Accpt:</b>	11/15/2017
<b>App Zipcode:</b>	20852	<b>Dt Withdraw:</b>	
<b>App Withdraw:</b>		<b>Sign Post Dt:</b>	
<b>App Acre:</b>	8.470000		

Map Key	Number of Records	Direction	Distance (mi/ft)	Elev/Diff (ft)	Site	DB
---------	-------------------	-----------	------------------	----------------	------	----

**App Name:** Randolph Properties, Ltd.  
**App Address:** 11300 Rockville Pike, Suite 705  
**Notes:** Initial application listed 2 applicants: Randolph Properties, Ltd. and Randolph Buildings, Ltd. Partnership. App has been revised to list only one applicant.  
 RAP approval conditional on submission on the signed Zoning Certification and Written Agreement

<a href="#">112</a>	1 of 2	NW	0.79 / 4,164.08	379.16 / -8	1900 Chapman 1900 Chapman Avenue Rockville MD 20852	SHWS
---------------------	--------	----	--------------------	----------------	-----------------------------------------------------------	------

<b>BMI No:</b>	MD0827	<b>Soil Chlorina:</b>	No
<b>Table Sites ID:</b>	194	<b>Soil Petroleum:</b>	Yes
<b>EPA ID:</b>		<b>Soil Metals:</b>	No
<b>Tax ID:</b>		<b>Soil Pesticide:</b>	No
<b>Tax Map No:</b>		<b>Soil PCB:</b>	No
<b>Lot No:</b>		<b>Soil PAH:</b>	No
<b>Parcel No:</b>		<b>SED Chlorina:</b>	No
<b>Regulatory:</b>		<b>SED Petroleum:</b>	No
<b>Federal Facility:</b>	No	<b>SED Metals:</b>	No
<b>Assessment:</b>	No	<b>SED Pesticide:</b>	No
<b>Remediation:</b>	No	<b>SED PCB:</b>	No
<b>Brownfield:</b>	No	<b>SED PAH:</b>	No
<b>Withdrawn:</b>	No	<b>SW Chlorina:</b>	No
<b>Det Issued:</b>	Yes	<b>SW Petroleum:</b>	No
<b>Archived:</b>	Yes	<b>SW Metals:</b>	No
<b>GW:</b>	No	<b>SW Pesticide:</b>	No
<b>NPL:</b>	No	<b>SW PCB:</b>	No
<b>VCP:</b>	Yes	<b>SW PAH:</b>	No
<b>FUD:</b>	No	<b>Acreage:</b>	5.3
<b>Site Assess:</b>	No	<b>State:</b>	Maryland
<b>GW Chlorina:</b>	No	<b>County:</b>	Montgomery
<b>GW Petroleum:</b>	Yes	<b>FY Open:</b>	2011
<b>GW Metals:</b>	No	<b>FY Closed:</b>	2018
<b>GW Pesticide:</b>	No	<b>Block:</b>	
<b>GW PCB:</b>	No	<b>CHS Oversig:</b>	No
<b>GW PAH:</b>	No	<b>Enforc Ongo:</b>	No

**Site Alias:** Lot 14-A; Syms Corporation; Fawcett Printing Corporation; Former Haynes Lithograph Co.; Holladay Tyler Printing; Holladay Prope \*\*Note: many records provided by the department have a truncated [Site Alias] field.

**Notes:** Montgomery County has recorded this property as Lot 15. \*\*Note: many records provided by the department have a truncated [Notes] field.

**Fact Link:** <http://mde.maryland.gov/programs/Land/MarylandBrownfieldVCP/Documents/1900%20Chapman%20Avenue.pdf>

**Applicant Entity**

<b>Part Status:</b>	IP	<b>Dt App Subm:</b>	06/01/2011
<b>Land Use:</b>		<b>Dt Pub Meet:</b>	
<b>Determ Type:</b>	COC	<b>Dt Determ:</b>	07/31/2018
<b>End Cmnt Prd:</b>	01/09/2014	<b>Dt App Acpt:</b>	12/05/2011
<b>App City:</b>	Washington	<b>Dt RAP Sub:</b>	
<b>App State:</b>	District of Columbia	<b>Dt RAP Accpt:</b>	
<b>App Zipcode:</b>	20004	<b>Dt Withdraw:</b>	
<b>App Withdraw:</b>		<b>Sign Post Dt:</b>	12/09/2013
<b>App Acre:</b>	5.300000		
<b>App Name:</b>	1900 Chapman Project Owner, LLC		
<b>App Address:</b>	c/o Hines, 555 13th Street NW, Suite 1020 East		
<b>Notes:</b>	Applicant is leasing property		

**Applicant Entity**

<b>Part Status:</b>	IP	<b>Dt App Subm:</b>	04/29/2016
<b>Land Use:</b>		<b>Dt Pub Meet:</b>	
<b>Determ Type:</b>	COC	<b>Dt Determ:</b>	06/25/2018
<b>End Cmnt Prd:</b>	06/05/2016	<b>Dt App Acpt:</b>	07/06/2016
<b>App City:</b>	Bethesda	<b>Dt RAP Sub:</b>	
<b>App State:</b>	Maryland	<b>Dt RAP Accpt:</b>	12/11/2013

Map Key	Number of Records	Direction	Distance (mi/ft)	Elev/Diff (ft)	Site	DB
<b>App Zipcode:</b>	20814				<b>Dt Withdraw:</b>	
<b>App Withdraw:</b>					<b>Sign Post Dt:</b>	05/05/2016
<b>App Acre:</b>	2.900000					
<b>App Name:</b>	JLB Chapman LP					
<b>App Address:</b>	8120 Woodmont Avenue, Suite 960					
<b>Notes:</b>	Second application for a portion of original property therefore RAP already had been approved prior to application.					

[112](#)    2 of 2    **NW**    **0.79 / 4,164.08**    **379.16 / -8**    **1900 Chapman - Lot 14-B**  
**1900 Chapman Avenue**  
**Rockville MD 20852**    **SHWS**

<b>BMI No:</b>	MD1568	<b>Soil Chlorina:</b>	No
<b>Table Sites ID:</b>	1764	<b>Soil Petroleum:</b>	Yes
<b>EPA ID:</b>		<b>Soil Metals:</b>	No
<b>Tax ID:</b>		<b>Soil Pesticide:</b>	No
<b>Tax Map No:</b>	GQ63	<b>Soil PCB:</b>	No
<b>Lot No:</b>	14-B	<b>Soil PAH:</b>	No
<b>Parcel No:</b>		<b>SED Chlorina:</b>	No
<b>Regulatory:</b>	VCP	<b>SED Petroleum:</b>	No
<b>Federal Facility:</b>	No	<b>SED Metals:</b>	No
<b>Assessment:</b>	No	<b>SED Pesticide:</b>	No
<b>Remediation:</b>	No	<b>SED PCB:</b>	No
<b>Brownfield:</b>	No	<b>SED PAH:</b>	No
<b>Withdrawn:</b>	No	<b>SW Chlorina:</b>	No
<b>Det Issued:</b>	Yes	<b>SW Petroleum:</b>	No
<b>Archived:</b>	Yes	<b>SW Metals:</b>	No
<b>GW:</b>	No	<b>SW Pesticide:</b>	No
<b>NPL:</b>	No	<b>SW PCB:</b>	No
<b>VCP:</b>	Yes	<b>SW PAH:</b>	No
<b>FUD:</b>	No	<b>Acreage:</b>	2.4
<b>Site Assess:</b>	No	<b>State:</b>	Maryland
<b>GW Chlorina:</b>	No	<b>County:</b>	Montgomery
<b>GW Petroleum:</b>	Yes	<b>FY Open:</b>	2014
<b>GW Metals:</b>	No	<b>FY Closed:</b>	2015
<b>GW Pesticide:</b>	No	<b>Block:</b>	5
<b>GW PCB:</b>	No	<b>CHS Oversig:</b>	No
<b>GW PAH:</b>	No	<b>Enforc Ongo:</b>	No
<b>File Available E:</b>	No		

**Site Alias:** Record Lot 16; Twinbrook \*\*Note: many records provided by the department have a truncated [Site Alias] field.  
**Notes:** Montgomery County has recorded this property as Lot 16. \*\*Note: many records provided by the department have a truncated [Notes] field.

**Fact Link:** <http://mde.maryland.gov/programs/Land/MarylandBrownfieldVCP/Documents/1900%20Chapman%20Avenue.pdf>

#### Applicant Entity

<b>Part Status:</b>	IP	<b>Dt App Subm:</b>	12/11/2013
<b>Land Use:</b>		<b>Dt Pub Meet:</b>	
<b>Determ Type:</b>	NFRD	<b>Dt Determ:</b>	05/13/2015
<b>End Cmmt Prd:</b>		<b>Dt App Acpt:</b>	05/13/2015
<b>App City:</b>	Washington	<b>Dt RAP Sub:</b>	
<b>App State:</b>	District of Columbia	<b>Dt RAP Accpt:</b>	
<b>App Zipcode:</b>	20004	<b>Dt Withdraw:</b>	
<b>App Withdraw:</b>		<b>Sign Post Dt:</b>	
<b>App Acre:</b>	2.400000		
<b>App Name:</b>	1900 Chapman Project Owner, LLC		
<b>App Address:</b>	c/o Hines, 555 13th Street, NW, Suite 1020 East		
<b>Notes:</b>	NFRD Reissued 6/2/15 and 3/4/16		

# Unplottable Summary

Total: 12 Unplottable sites

DB	Company Name/Site Name	Address	City	Zip	ERIS ID
HMIRS		OLD GEORGETOWN RD	BETHESDA MD		818394677
OCP	PEPCO SPILL	NICHOLSON LANE, RT 355 (EAST OF)	ROCKVILLE MD	20852	811588560
		<i>Case No / Status:</i> 02-0098MO1   CLOSED			
OCP	MARC TRAIN SPILL	RANDOLPH ROAD CROSSING	ROCKVILLE MD	20854	811605464
		<i>Case No / Status:</i> 03-1435MO1   CLOSED			
OCP	RANDOLPH ROAD WIDENING	AT RT 355	ROCKVILLE MD	20852	811628554
		<i>Case No / Status:</i> 05-0297MO   OPEN			
OCP	PEPCO SPILL	NICHOLSON LANE	ROCKVILLE MD	20852	811584794
		<i>Case No / Status:</i> 98-0436MO1   CLOSED			
SPILLS	In area of Nebel St	Nebel Street, North Bethesda, MD, United States	North Bethesda MD		865822822
		<i>Data ID:</i> 71008			
SPILLS	In area of Nebel St	Nebel Street, North Bethesda, MD, United States	North Bethesda MD		865825001
		<i>Data ID:</i> 71014			
SPILLS	In area of Nebel St	Nebel St	North Bethesda MD		865823819
		<i>Data ID:</i> 71017			
SPILLS	In area of Nebel St	Nebel St	North Bethesda MD		865824078
		<i>Data ID:</i> 71018			
SPILLS	In area of Nebel St	Nebel Street, North Bethesda, MD, United States	North Bethesda MD		865824473
		<i>Data ID:</i> 71011			
SPILLS	In area of Nebel St	Nebel Street, North Bethesda, MD, United States	North Bethesda MD		865824686

**Data ID:** 71015

SPILLS

In area of Nebel St

Nebel St

North Bethesda MD

865824926

**Data ID:** 71007



# Unplottable Report

**Site:** OLD GEORGETOWN RD BETHESDA MD HMIRS

**Incident County:** MONTGOMERY

## HMIR Incident Reports

**Report No:** I-2003120858  
**Report Type:** A hazardous material incident  
**Date of Incident:** 2003-11-19  
**Time of Incident:** 0830  
**Haz Class Code:**  
**Hazardous Class:** 3  
**Commodity Short Nm:** FUEL OIL (NO. 1, 2, 4, 5  
**Commodity Long Nm:** FUEL OIL (NO. 1, 2, 4, 5, OR 6)  
**Trade Name:** HEATNG OIL  
**ID No:** NA1993  
**Haz Waste Ind:** No  
**Haz Waste EPA No:**  
**HMIS Tox Inhalation?:** No  
**TIH Hazard Zone:**  
**Qty Released:** 10  
**Unit of Measure:** Liquid - Gallon  
**What Failed:**  
**What Failed Desc:**  
**How Failed Code:**  
**How Failed Desc:**  
**Failure Cause Code:**  
**Failure Cause Desc:**  
**Ident. Markings:**  
**Cont1 Pkging Type:**  
**Cont1 Const Mat:**  
**Cont1 Head Type:**  
**Cont1 Pkg Capacity:** 0  
**C1 Capacity UOM:**  
**Cont1 Pkg Amt:** 0  
**C1 Pkg Amt UOM:**  
**Cont1 Pkg No:** 1  
**C1 Pkg NO Failed:** 1  
**Cont1 Pkg Mnfr:** NOT REPORTED BY CARRIER  
**Cont1 Pkg Mnfr Dt:** 0-00-00 00:00:00  
**Cont1 Pkg Serial NO:**  
**C1 Pkg Last Test Dt:** 0-00-00 00:00:00  
**C1 Test Const Mat:**  
**C1 Pkg Dsign Pres.:** 0  
**C1 Dsign Press UOM:**  
**C1 Pkg Shell Thick:** 0  
**C1 Shell Thick UOM:**  
**C1 Head Thickness:** 0  
**C1 Head Thick UOM:**  
**C1 Pkg Srvc Pres.:** 0  
**C1 Srvc Press UOM:**  
**C1 Valve/Device Fail?:** No  
**C1 Device Type:**  
**C1 Device Mnfr:**  
**C1 Device Model:**  
**NRC No:**

**RAM Pkg Category:**  
**RAM Pkg Cert.:** FALSE

**Fed DOT Agency Nm:**  
**Fed DOT Report No:**  
**Report Submit Src:** Paper  
**Inc Multiple Rows:** No  
**Inc Non US State:**  
**Mode Transport:** Highway  
**Transport Phase:** Unloading  
**Incident Occrrnce:**  
**Mat Ship Approval?:** No  
**Mat Ship Approv No:**  
**Undecl Hazmat Ship?:** No  
**Packaging Type:** Portable Tank  
**Packing Group:**  
**Carrier Reporter:** CARROLL INDEPENDENT FUEL CO  
**CR Street Name:** 2700 LOCH RAVEN ROAD  
**CR City:** BALTIMORE  
**CR State:** MD  
**CR Postal Code:** 212184700  
**CR Non US State:**  
**CR Fed DOT ID:** 336632  
**CR Hazmat Reg ID:**  
**CR Country:** US  
**Shipper Name:** CARROLL INDEPENDENT FUEL CO  
**Shipper Street Name:** 2700 LOCH RAVEN ROAD  
**Shipper City:** BALTIMORE  
**Shipper State:** MD  
**Shipper Postal:** 21218  
**Shipper Non US St:**  
**Shipper Country:** US  
**Shipper Waybill:** 1993  
**Ship Hazmat Reg ID:**  
**Origin City:**  
**Origin State:**  
**Origin Postal:**  
**Origin Non US St:**  
**Origin Country:** US  
**Destination City:** BETHESDA  
**Destination State:** MARYLAND  
**Destination Postal:** 20814  
**Destination Non US:**  
**Destination Country:** US  
**Cont2 Package Type:**  
**Cont2 Const Mat:**  
**Cont2 Pkg Capacity:** 0  
**Cont2 Capacity UOM:**  
**Cont2 Pkg Amount:** 0  
**Cont2 Pkg Amt UOM:**  
**Cont2 Pkg No:** 0  
**Cont2 Pkg No Failed:** 0

**Haz NonHosp Public:** 0  
**Haz NonHosp Old:**

<b>RAM Pkg Cert. NBR:</b>		<b>Tot Haz Non Hosp Inj:</b>	
<b>RAM Nuclide S:</b>		<b>Total Hazmat Injuries:</b>	0
<b>RAM Transport Index:</b>		<b>Evacuation Indicator:</b>	No
<b>RAM UOM:</b>		<b>Public Evacuated:</b>	0
<b>RAM Activity Rpted:</b>	0	<b>Employees Evac:</b>	0
<b>RAM UOM Rpted:</b>		<b>Total Evacuated:</b>	0
<b>RAM Activity:</b>	0	<b>Total Evacuation Hrs:</b>	0
<b>RAM Activity UOM:</b>		<b>Major Artery Closed:</b>	No
<b>RAM Mat Safety:</b>		<b>Mjr Artery Hrs Closed:</b>	0
<b>Spillage Result:</b>	Yes	<b>Material Involved:</b>	No
<b>Fire Result:</b>	No	<b>Estimated Speed:</b>	0
<b>Explosion Result:</b>	No	<b>Weather Conditions:</b>	
<b>Water Sewer Result:</b>	No	<b>Vehicle Overturn:</b>	No
<b>Gas Dispersion:</b>	No	<b>Vehicle Left Roadway:</b>	No
<b>Environment Damage:</b>	No	<b>Passenger Aircraft:</b>	No
<b>No Release Result:</b>	No	<b>Cargo Baggage:</b>	
<b>Fire EMS Report:</b>	No	<b>Ship Non Transport:</b>	No
<b>Fire EMS EMS Report:</b>		<b>Ship Air First Flight:</b>	No
<b>Police Report:</b>	No	<b>Ship Air Subflight:</b>	No
<b>Police Report No:</b>		<b>Ship Init Transport:</b>	No
<b>In House Cleanup:</b>	No	<b>Ship Phase Transfer:</b>	No
<b>Other Cleanup:</b>	No	<b>Contact Name:</b>	JEREMY R DREHMER
<b>Damage &gt; 500:</b>	No	<b>Contact Title:</b>	FIELD SUPERVISOR
<b>Material Loss:</b>	10	<b>Contact Business:</b>	
<b>Carrier Damage:</b>	0	<b>Contact Street:</b>	
<b>Property Damage:</b>	0	<b>Contact City:</b>	
<b>Response Cost:</b>	0	<b>Contact State:</b>	
<b>Remediation Cost:</b>	25	<b>Contact Postal:</b>	
<b>Damage Old Form:</b>	0	<b>Contact Non US St:</b>	
<b>Total Damages Amt:</b>	35	<b>Contact Country:</b>	US
<b>Hazmat Fatality:</b>	No	<b>Inc. Report Prepared:</b>	
<b>Haz Fatal Employees:</b>	0	<b>HMIS Serious Incidnt:</b>	No
<b>Haz Fatal Respndrs:</b>	0	<b>HMIS Serious Fatality:</b>	No
<b>Haz Fatal Gen Public:</b>	0	<b>HMIS Serious Injury:</b>	No
<b>Tot Hazmat Fatalities:</b>	0	<b>HMIS Flight Plan:</b>	No
<b>Non Hazmat Fatality:</b>	No	<b>HMIS Serious Evacs:</b>	No
<b>Non Hazmat FataIs:</b>	0	<b>HMIS Major Artery:</b>	No
<b>Hazmat Injury:</b>	No	<b>HMIS Bulk Release:</b>	No
<b>Haz Hospital Empl:</b>	0	<b>HMIS Marine Pollutnt:</b>	No
<b>Haz Hospital Resp:</b>	0	<b>HMIS Radioactive:</b>	No
<b>Haz Hosp Gen Public:</b>	0	<b>HMIS Gen Pkg Type:</b>	TANK
<b>Haz Hosp Old Form:</b>	0	<b>HMIS Container Code:</b>	TANK TRK
<b>Total Haz Hosp Inj:</b>	0	<b>HMIS Container Desc:</b>	Tank truck, tank mounted on truck chassis
<b>Haz Non Hosp Empl:</b>	0	<b>HMIS Bulk Incident:</b>	Yes
<b>Haz Non Hosp Resp:</b>	0	<b>Undeclared Shipment:</b>	No
<b>Description of Events:</b>	CUSTOMER HAD TANK INSTALLED INCORRECTLY. FILL PIPE WAS INSTALLED ON VENT TO ANNULAR SPACE OF DOUBLE WALL STORAGE TANK. SPILL CONTAINED TO CONCRETE FLOOR.		

**Recommend Actions Taken:**

**Site:** **PEPCO SPILL** OCP  
**NICHOLSON LANE, RT 355 (EAST OF) ROCKVILLE MD 20852**

<b>Case No:</b>	02-0098MO1	<b>Reg No:</b>	
<b>Status:</b>	CLOSED	<b>Release:</b>	YES
<b>Date Open:</b>	7/17/2001	<b>Cleanup:</b>	YES
<b>Date Closed:</b>	11/27/2001	<b>MIA:</b>	
<b>Code:</b>	B-10A	<b>County Desc:</b>	MONTGOMERY
<b>Code Desc:</b>	Other - Residential Heating Oil		

**Site:** **MARC TRAIN SPILL** OCP  
**RANDOLPH ROAD CROSSING ROCKVILLE MD 20854**

<b>Case No:</b>	03-1435MO1	<b>Reg No:</b>	
<b>Status:</b>	CLOSED	<b>Release:</b>	YES
<b>Date Open:</b>	3/20/2003	<b>Cleanup:</b>	YES
<b>Date Closed:</b>	6/25/2003	<b>MIA:</b>	
<b>Code:</b>	A-8	<b>County Desc:</b>	MONTGOMERY
<b>Code Desc:</b>	Other (specify)		

**Site:** RANDOLPH ROAD WIDENING  
AT RT 355 ROCKVILLE MD 20852

OCP

**Case No:** 05-0297MO  
**Status:** OPEN  
**Date Open:** 9/2/2004  
**Date Closed:**  
**Code:** B-7  
**Code Desc:** Soil Contamination - Motor/Lube Oil

**Reg No:**  
**Release:** YES  
**Cleanup:** YES  
**MIA:**  
**County Desc:** MONTGOMERY

**Site:** PEPCO SPILL  
NICHOLSON LANE ROCKVILLE MD 20852

OCP

**Case No:** 98-0436MO1  
**Status:** CLOSED  
**Date Open:** 8/26/1997  
**Date Closed:** 1/8/1998  
**Code:** A-8  
**Code Desc:** Other (specify)

**Reg No:**  
**Release:** YES  
**Cleanup:**  
**MIA:**  
**County Desc:** MONTGOMERY

**Site:** In area of Nebel St  
Nebel Street, North Bethesda, MD, United States North Bethesda MD

SPILLS

**Data ID:** 71008  
**Global ID:**  
**Incident ID:** 0  
**Position ID:** 133  
**Prev Data ID:** 71007  
**User ID:** 2882  
**Spill Date Time:** 12/18/2017 6:00:00 PM  
**Incident Type:** Air Release  
**Other Product:**  
**Product:** Unknown  
**Source:** Unknown  
**Water Name:**  
**Water Way:**  
**Entry Date:** 12/18/2017 11:56:13 PM  
**MDE Action Taken:** Not Reviewed  
**MDE ADC:**  
**MDE After Hrs Resp:** Yes  
**MDE Attention:**  
**MDE Comp Agency:** Unknown  
**MDE Contained:** Unknown  
**MDE Day of Week:** Monday  
**MDE DFM Assigned:** Molla Saros  
**MDE DFM Respond:**  
**MDE Dis Agency:**  
**MDE Dis Name1:**  
**MDE Dis Phone:**  
**MDE Dispat Dt Time:**  
**MDE ERD Time in Ser:**  
**MDE Hwy Coord:**  
**MDE if Other:**  
**MDE Incident Cd:** Air  
**MDE on Scene:**  
**MDE Orig Complaint:** Anonymous Report  
**MDE Orig User:** Jeff.Ludwig  
**MDE Incident Information:**  
**MDE Spill Cause:** Unknown cause \*\*Note: Many records provided by the department have a truncated [MDE Spill Cause] field.  
**MDE No Action Explain:**  
**MDE Best Route Travel:**  
**MDE Resp Party Addr:**  
**MDE Complaint Address:**  
**MDE Corrective Action:**

**MDE Prim Call Bk No:** Not provided  
**MDE Qty Release:** Unk  
**MDE Quantity Avail:** Unk  
**MDE RC Fax:**  
**MDE RC Phone1:** 410-530-6657  
**MDE RC Phone2:**  
**MDE Refer Agency:** MDE ARMA  
**MDE Refer Dt Time:** 12/18/2017 6:54:32 PM  
**MDE Removed:**  
**MDE Resp No1:**  
**MDE Resp No2:**  
**MDE Resp Party:** Washington Gas (Unconfirmed)  
**MDE Sec Call Bk No:**  
**MDE Spl Day of Week:** Monday  
**MDE Stopped:** Unknown  
**MDE Talk Grp Chan:**  
**MDE Time of Arriv:**  
**MDE Time of Dispat:**  
**MMDE ERD to Call:** Schlotterbeck  
**Comm Entry Type:** MDE  
**Comm Incident Cd:**  
**Comm Incident Ctny:** Montgomery  
**Comm Attach 1 File:** NULL  
**Comm Attach 1 Title:**  
**Comm Attach 2 File:** NULL  
**Comm Attach 2 Title:**  
**Comm Attach 3 File:** NULL  
**Comm Attach 3 Title:**  
**Comm Attach 4 File:** NULL  
**Comm Attach 4 Title:**  
**Comm Date Time:** 12/18/2017 11:46:20 PM  
**The Geometry:**  
**Latitude:**  
**Longitude:**

None at this time

**MDE Referred Notes:**

**Site:** In area of Nebel St  
Nebel Street, North Bethesda, MD, United States North Bethesda MD

SPILLS

<b>Data ID:</b>	71014	<b>MDE Prim Call Bk No:</b>	Not provided
<b>Global ID:</b>		<b>MDE Qty Release:</b>	Unk
<b>Incident ID:</b>	0	<b>MDE Quantity Avail:</b>	Unk
<b>Position ID:</b>	133	<b>MDE RC Fax:</b>	
<b>Prev Data ID:</b>	71007	<b>MDE RC Phone1:</b>	410-530-6658
<b>User ID:</b>	2882	<b>MDE RC Phone2:</b>	
<b>Spill Date Time:</b>	12/18/2017 6:00:00 PM	<b>MDE Refer Agency:</b>	MDE ARMA
<b>Incident Type:</b>	Air Release	<b>MDE Refer Dt Time:</b>	12/18/2017 6:54:32 PM
<b>Other Product:</b>		<b>MDE Removed:</b>	
<b>Product:</b>	Unknown	<b>MDE Resp No1:</b>	
<b>Source:</b>	Unknown	<b>MDE Resp No2:</b>	
<b>Water Name:</b>		<b>MDE Resp Party:</b>	Washington Gas (Unconfirmed)
<b>Water Way:</b>		<b>MDE Sec Call Bk No:</b>	
<b>Entry Date:</b>	12/19/2017 1:34:35 AM	<b>MDE Spl Day of Week:</b>	Monday
<b>MDE Action Taken:</b>	Not Reviewed	<b>MDE Stopped:</b>	Unknown
<b>MDE ADC:</b>		<b>MDE Talk Grp Chan:</b>	
<b>MDE After Hrs Resp:</b>	Yes	<b>MDE Time of Arriv:</b>	
<b>MDE Attention:</b>		<b>MDE Time of Dispat:</b>	
<b>MDE Comp Agency:</b>	Unknown	<b>MMDE ERD to Call:</b>	Schlotterbeck
<b>MDE Contained:</b>	Unknown	<b>Comm Entry Type:</b>	MDE
<b>MDE Day of Week:</b>	Monday	<b>Comm Incident Cd:</b>	
<b>MDE DFM Assigned:</b>	Roger Thunell	<b>Comm Incident Ctny:</b>	Montgomery
<b>MDE DFM Respond:</b>		<b>Comm Attach 1 File:</b>	NULL
<b>MDE Dis Agency:</b>		<b>Comm Attach 1 Title:</b>	
<b>MDE Dis Name1:</b>		<b>Comm Attach 2 File:</b>	NULL
<b>MDE Dis Phone:</b>		<b>Comm Attach 2 Title:</b>	
<b>MDE Dispat Dt Time:</b>		<b>Comm Attach 3 File:</b>	NULL
<b>MDE ERD Time in Ser:</b>		<b>Comm Attach 3 Title:</b>	
<b>MDE Hwy Coord:</b>		<b>Comm Attach 4 File:</b>	NULL
<b>MDE if Other:</b>		<b>Comm Attach 4 Title:</b>	
<b>MDE Incident Cd:</b>	Air	<b>Comm Date Time:</b>	12/18/2017 11:46:20 PM
<b>MDE on Scene:</b>		<b>The Geometry:</b>	
<b>MDE Orig Complaint:</b>	Anonymous Report	<b>Latitude:</b>	
<b>MDE Orig User:</b>	Jeff.Ludwig	<b>Longitude:</b>	
<b>MDE Incident Information:</b>	Anonymous citizen reports plume of white smoke in area of Nebel St. Possibly coming from Washington Gas Co. Station. 0700 JTL Contacted ARMA Officer Sarros, bad # listed 0701 JTL Contacted ARMA Officer Thunell, no answer. Left message 0705 JTL Contacted ERD as a safety measure. Schlotterbeck is aware.		
<b>MDE Spill Cause:</b>	Unknown cause **Note: Many records provided by the department have a truncated [MDE Spill Cause] field.		
<b>MDE No Action Explain:</b>			
<b>MDE Best Route Travel:</b>			
<b>MDE Resp Party Addr:</b>			
<b>MDE Complaint Address:</b>			
<b>MDE Corrective Action:</b>			

None at this time

**MDE Referred Notes:**

**Site:** In area of Nebel St  
Nebel St North Bethesda MD

SPILLS

<b>Data ID:</b>	71017	<b>MDE Prim Call Bk No:</b>	Not provided
<b>Global ID:</b>		<b>MDE Qty Release:</b>	Unk
<b>Incident ID:</b>	0	<b>MDE Quantity Avail:</b>	Unk
<b>Position ID:</b>	126	<b>MDE RC Fax:</b>	
<b>Prev Data ID:</b>	71007	<b>MDE RC Phone1:</b>	410-530-6658
<b>User ID:</b>	1314	<b>MDE RC Phone2:</b>	
<b>Spill Date Time:</b>	12/18/2017 6:00:00 PM	<b>MDE Refer Agency:</b>	MDE ARMA

**Incident Type:** Air Release  
**Other Product:**  
**Product:** Unknown  
**Source:** Unknown  
**Water Name:**  
**Water Way:**  
**Entry Date:** 12/19/2017 11:41:44 AM  
**MDE Action Taken:** Not Reviewed  
**MDE ADC:**  
**MDE After Hrs Resp:** Yes  
**MDE Attention:**  
**MDE Comp Agency:** Unknown  
**MDE Contained:** Unknown  
**MDE Day of Week:** Monday  
**MDE DFM Assigned:** Roger Thunell  
**MDE DFM Respond:** No  
**MDE Dis Agency:**  
**MDE Dis Name1:**  
**MDE Dis Phone:**  
**MDE Dispat Dt Time:**  
**MDE ERD Time in Ser:**  
**MDE Hwy Coord:**  
**MDE if Other:**  
**MDE Incident Cd:** Air  
**MDE on Scene:**  
**MDE Orig Complaint:** Anonymous Report  
**MDE Orig User:** Jeff.Ludwig  
**MDE Incident Information:** Anonymous citizen reports plume of white smoke in area of Nebel St. Possibly coming from Washington Gas Co. Station. 0700 JTL Contacted ARMA Officer Sarros, bad # listed 0701 JTL Contacted ARMA Officer Thunell, no answer. Left message 0705 JTL Contacted ERD as a safety measure. Schlotterbeck is aware.

**MDE Refer Dt Time:** 12/18/2017 6:54:32 PM  
**MDE Removed:**  
**MDE Resp No1:**  
**MDE Resp No2:**  
**MDE Resp Party:** Washington Gas (Unconfirmed)  
**MDE Sec Call Bk No:**  
**MDE Spl Day of Week:** Monday  
**MDE Stopped:** Unknown  
**MDE Talk Grp Chan:**  
**MDE Time of Arriv:**  
**MDE Time of Dispat:**  
**MMDE ERD to Call:** Schlotterbeck  
**Comm Entry Type:** MDE  
**Comm Incident Cd:**  
**Comm Incident Ctny:** Montgomery  
**Comm Attach 1 File:** NULL  
**Comm Attach 1 Title:**  
**Comm Attach 2 File:** NULL  
**Comm Attach 2 Title:**  
**Comm Attach 3 File:** NULL  
**Comm Attach 3 Title:**  
**Comm Attach 4 File:** NULL  
**Comm Attach 4 Title:**  
**Comm Date Time:** 12/18/2017 11:46:20 PM  
**The Geometry:**  
**Latitude:**  
**Longitude:**

**MDE Spill Cause:** An unknown material released from an unknown source at the location description and the caller states the material created a huge cloud of smoke in the whole area which people had to breathe in and the caller is concerned for health of the public.

**MDE No Action Explain:**  
**MDE Best Route Travel:** Next to Washington Gas Co.  
**MDE Resp Party Addr:**  
**MDE Complaint Address:**  
**MDE Corrective Action:**

Caller states fire dept responded and stated the gas company released a pesticide but the caller states the material is causing itching of the throat and suspects the material may not be a pesticide.

**MDE Referred Notes:**

Faxed to ARA 12/19/17 0600

**Site:** In area of Nebel St  
 Nebel St North Bethesda MD

SPILLS

**Data ID:** 71018  
**Global ID:**  
**Incident ID:** 0  
**Position ID:** 126  
**Prev Data ID:** 71007  
**User ID:** 1314  
**Spill Date Time:** 12/18/2017 6:00:00 PM  
**Incident Type:** Air Release  
**Other Product:**  
**Product:** Unknown  
**Source:** Unknown  
**Water Name:**  
**Water Way:**  
**Entry Date:** 12/19/2017 11:42:44 AM  
**MDE Action Taken:** Not Reviewed  
**MDE ADC:**  
**MDE After Hrs Resp:** Yes  
**MDE Attention:**  
**MDE Comp Agency:** Unknown  
**MDE Contained:** Unknown  
**MDE Prim Call Bk No:** Not provided  
**MDE Qty Release:** Unk  
**MDE Quantity Avail:** Unk  
**MDE RC Fax:**  
**MDE RC Phone1:** 410-530-6658  
**MDE RC Phone2:**  
**MDE Refer Agency:** MDE ARMA  
**MDE Refer Dt Time:** 12/18/2017 6:54:32 PM  
**MDE Removed:**  
**MDE Resp No1:**  
**MDE Resp No2:**  
**MDE Resp Party:** Washington Gas (Unconfirmed)  
**MDE Sec Call Bk No:**  
**MDE Spl Day of Week:** Monday  
**MDE Stopped:** Unknown  
**MDE Talk Grp Chan:**  
**MDE Time of Arriv:**  
**MDE Time of Dispat:**  
**MMDE ERD to Call:** Faxed to ARA 12/19/17 0600  
**Comm Entry Type:** MDE

**MDE Day of Week:** Monday  
**MDE DFM Assigned:** Roger Thunell  
**MDE DFM Respond:** No  
**MDE Dis Agency:**  
**MDE Dis Name1:**  
**MDE Dis Phone:**  
**MDE Dispat Dt Time:**  
**MDE ERD Time in Ser:**  
**MDE Hwy Coord:**  
**MDE if Other:**  
**MDE Incident Cd:** Air  
**MDE on Scene:**  
**MDE Orig Complaint:** Anonymous Report  
**MDE Orig User:** Jeff.Ludwig  
**Comm Incident Cd:**  
**Comm Incident Ctny:** Montgomery  
**Comm Attach 1 File:** NULL  
**Comm Attach 1 Title:**  
**Comm Attach 2 File:** NULL  
**Comm Attach 2 Title:**  
**Comm Attach 3 File:** NULL  
**Comm Attach 3 Title:**  
**Comm Attach 4 File:** NULL  
**Comm Attach 4 Title:**  
**Comm Date Time:** 12/18/2017 11:46:20 PM  
**The Geometry:**  
**Latitude:**  
**Longitude:**

**MDE Incident Information:** Anonymous citizen reports plume of white smoke in area of Nebel St. Possibly coming from Washington Gas Co. Station. 0700 JTL Contacted ARMA Officer Sarros, bad # listed 0701 JTL Contacted ARMA Officer Thunell, no answer. Left message 0705 JTL Contacted ERD as a safety measure. Schlotterbeck is aware.

**MDE Spill Cause:** An unknown material released from an unknown source at the location description and the caller states the material created a huge cloud of smoke in the whole area which people had to breathe in and the caller is concerned for health of the public.

**MDE No Action Explain:**  
**MDE Best Route Travel:** Next to Washington Gas Co.

**MDE Resp Party Addr:**  
**MDE Complaint Address:**  
**MDE Corrective Action:**

Caller states fire dept responded and stated the gas company released a pesticide but the caller states the material is causing itching of the throat and suspects the material may not be a pesticide.

**MDE Referred Notes:**

Faxed to ARA 12/19/17 0600

**Site:** In area of Nebel St  
 Nebel Street, North Bethesda, MD, United States North Bethesda MD

SPILLS

<b>Data ID:</b>	71011	<b>MDE Prim Call Bk No:</b>	Not provided
<b>Global ID:</b>		<b>MDE Qty Release:</b>	Unk
<b>Incident ID:</b>	0	<b>MDE Quantity Avail:</b>	Unk
<b>Position ID:</b>	133	<b>MDE RC Fax:</b>	
<b>Prev Data ID:</b>	71007	<b>MDE RC Phone1:</b>	410-530-6658
<b>User ID:</b>	2882	<b>MDE RC Phone2:</b>	
<b>Spill Date Time:</b>	12/18/2017 6:00:00 PM	<b>MDE Refer Agency:</b>	MDE ARMA
<b>Incident Type:</b>	Air Release	<b>MDE Refer Dt Time:</b>	12/18/2017 6:54:32 PM
<b>Other Product:</b>		<b>MDE Removed:</b>	
<b>Product:</b>	Unknown	<b>MDE Resp No1:</b>	
<b>Source:</b>	Unknown	<b>MDE Resp No2:</b>	
<b>Water Name:</b>		<b>MDE Resp Party:</b>	Washington Gas (Unconfirmed)
<b>Water Way:</b>		<b>MDE Sec Call Bk No:</b>	
<b>Entry Date:</b>	12/19/2017 12:00:31 AM	<b>MDE Spl Day of Week:</b>	Monday
<b>MDE Action Taken:</b>	Not Reviewed	<b>MDE Stopped:</b>	Unknown
<b>MDE ADC:</b>		<b>MDE Talk Grp Chan:</b>	
<b>MDE After Hrs Resp:</b>	Yes	<b>MDE Time of Arriv:</b>	
<b>MDE Attention:</b>		<b>MDE Time of Dispat:</b>	
<b>MDE Comp Agency:</b>	Unknown	<b>MMDE ERD to Call:</b>	Schlotterbeck
<b>MDE Contained:</b>	Unknown	<b>Comm Entry Type:</b>	MDE
<b>MDE Day of Week:</b>	Monday	<b>Comm Incident Cd:</b>	
<b>MDE DFM Assigned:</b>	Roger Thunell	<b>Comm Incident Ctny:</b>	Montgomery
<b>MDE DFM Respond:</b>		<b>Comm Attach 1 File:</b>	NULL
<b>MDE Dis Agency:</b>		<b>Comm Attach 1 Title:</b>	
<b>MDE Dis Name1:</b>		<b>Comm Attach 2 File:</b>	NULL
<b>MDE Dis Phone:</b>		<b>Comm Attach 2 Title:</b>	
<b>MDE Dispat Dt Time:</b>		<b>Comm Attach 3 File:</b>	NULL
<b>MDE ERD Time in Ser:</b>		<b>Comm Attach 3 Title:</b>	
<b>MDE Hwy Coord:</b>		<b>Comm Attach 4 File:</b>	NULL
<b>MDE if Other:</b>		<b>Comm Attach 4 Title:</b>	
<b>MDE Incident Cd:</b>	Air	<b>Comm Date Time:</b>	12/18/2017 11:46:20 PM
<b>MDE on Scene:</b>		<b>The Geometry:</b>	
<b>MDE Orig Complaint:</b>	Anonymous Report	<b>Latitude:</b>	



**MDE Orig User:** Jeff.Ludwig

**Longitude:**

**MDE Incident Information:**

**MDE Spill Cause:** Unknown cause \*\*Note: Many records provided by the department have a truncated [MDE Spill Cause] field.

**MDE No Action Explain:**

**MDE Best Route Travel:**

**MDE Resp Party Addr:**

**MDE Complaint Address:**

**MDE Corrective Action:**

None at this time

**MDE Referred Notes:**

**Site:** In area of Nebel St  
Nebel Street, North Bethesda, MD, United States North Bethesda MD

SPILLS

<b>Data ID:</b> 71015	<b>MDE Prim Call Bk No:</b> Not provided
<b>Global ID:</b>	<b>MDE Qty Release:</b> Unk
<b>Incident ID:</b> 0	<b>MDE Quantity Avail:</b> Unk
<b>Position ID:</b> 126	<b>MDE RC Fax:</b>
<b>Prev Data ID:</b> 71007	<b>MDE RC Phone1:</b> 410-530-6658
<b>User ID:</b> 1314	<b>MDE RC Phone2:</b>
<b>Spill Date Time:</b> 12/18/2017 6:00:00 PM	<b>MDE Refer Agency:</b> MDE ARMA
<b>Incident Type:</b> Air Release	<b>MDE Refer Dt Time:</b> 12/18/2017 6:54:32 PM
<b>Other Product:</b>	<b>MDE Removed:</b>
<b>Product:</b> Unknown	<b>MDE Resp No1:</b>
<b>Source:</b> Unknown	<b>MDE Resp No2:</b>
<b>Water Name:</b>	<b>MDE Resp Party:</b> Washington Gas (Unconfirmed)
<b>Water Way:</b>	<b>MDE Sec Call Bk No:</b>
<b>Entry Date:</b> 12/19/2017 11:25:07 AM	<b>MDE Spl Day of Week:</b> Monday
<b>MDE Action Taken:</b> Not Reviewed	<b>MDE Stopped:</b> Unknown
<b>MDE ADC:</b>	<b>MDE Talk Grp Chan:</b>
<b>MDE After Hrs Resp:</b> Yes	<b>MDE Time of Arriv:</b>
<b>MDE Attention:</b>	<b>MDE Time of Dispat:</b>
<b>MDE Comp Agency:</b> Unknown	<b>MMDE ERD to Call:</b> Schlotterbeck
<b>MDE Contained:</b> Unknown	<b>Comm Entry Type:</b> MDE
<b>MDE Day of Week:</b> Monday	<b>Comm Incident Cd:</b>
<b>MDE DFM Assigned:</b> Roger Thunell	<b>Comm Incident Ctny:</b> Montgomery
<b>MDE DFM Respond:</b> No	<b>Comm Attach 1 File:</b> NULL
<b>MDE Dis Agency:</b>	<b>Comm Attach 1 Title:</b>
<b>MDE Dis Name1:</b>	<b>Comm Attach 2 File:</b> NULL
<b>MDE Dis Phone:</b>	<b>Comm Attach 2 Title:</b>
<b>MDE Dispat Dt Time:</b>	<b>Comm Attach 3 File:</b> NULL
<b>MDE ERD Time in Ser:</b>	<b>Comm Attach 3 Title:</b>
<b>MDE Hwy Coord:</b>	<b>Comm Attach 4 File:</b> NULL
<b>MDE if Other:</b>	<b>Comm Attach 4 Title:</b>
<b>MDE Incident Cd:</b> Air	<b>Comm Date Time:</b> 12/18/2017 11:46:20 PM
<b>MDE on Scene:</b>	<b>The Geometry:</b>
<b>MDE Orig Complaint:</b> Anonymous Report	<b>Latitude:</b>
<b>MDE Orig User:</b> Jeff.Ludwig	<b>Longitude:</b>
<b>MDE Incident Information:</b> Anonymous citizen reports plume of white smoke in area of Nebel St. Possibly coming from Washington Gas Co. Station. 0700 JTL Contacted ARMA Officer Sarros, bad # listed 0701 JTL Contacted ARMA Officer Thunell, no answer. Left message 0705 JTL Contacted ERD as a safety measure. Schlotterbeck is aware.	
<b>MDE Spill Cause:</b> Unknown cause **Note: Many records provided by the department have a truncated [MDE Spill Cause] field.	
<b>MDE No Action Explain:</b>	
<b>MDE Best Route Travel:</b>	
<b>MDE Resp Party Addr:</b>	
<b>MDE Complaint Address:</b>	
<b>MDE Corrective Action:</b>	

None at this time

**MDE Referred Notes:**

Faxed to ARA 12/19/17 0600

**Site:** In area of Nebel St  
Nebel St North Bethesda MD

SPILLS

<b>Data ID:</b>	71007	<b>MDE Prim Call Bk No:</b>	Not provided
<b>Global ID:</b>		<b>MDE Qty Release:</b>	Unk
<b>Incident ID:</b>	0	<b>MDE Quantity Avail:</b>	Unk
<b>Position ID:</b>	126	<b>MDE RC Fax:</b>	
<b>Prev Data ID:</b>	0	<b>MDE RC Phone1:</b>	410-530-6658
<b>User ID:</b>	1314	<b>MDE RC Phone2:</b>	
<b>Spill Date Time:</b>	12/18/2017 6:00:00 PM	<b>MDE Refer Agency:</b>	MDE ARMA
<b>Incident Type:</b>	Air Release	<b>MDE Refer Dt Time:</b>	12/18/2017 6:54:32 PM
<b>Other Product:</b>		<b>MDE Removed:</b>	
<b>Product:</b>	Unknown	<b>MDE Resp No1:</b>	
<b>Source:</b>	Unknown	<b>MDE Resp No2:</b>	
<b>Water Name:</b>		<b>MDE Resp Party:</b>	Washington Gas (Unconfirmed)
<b>Water Way:</b>		<b>MDE Sec Call Bk No:</b>	
<b>Entry Date:</b>	12/19/2017 11:44:51 AM	<b>MDE Spl Day of Week:</b>	Monday
<b>MDE Action Taken:</b>	Not Reviewed	<b>MDE Stopped:</b>	Unknown
<b>MDE ADC:</b>		<b>MDE Talk Grp Chan:</b>	
<b>MDE After Hrs Resp:</b>	Yes	<b>MDE Time of Arriv:</b>	
<b>MDE Attention:</b>		<b>MDE Time of Dispat:</b>	
<b>MDE Comp Agency:</b>	Unknown	<b>MMDE ERD to Call:</b>	Faxed to ARA 12/19/17 0600
<b>MDE Contained:</b>	Unknown	<b>Comm Entry Type:</b>	MDE
<b>MDE Day of Week:</b>	Monday	<b>Comm Incident Cd:</b>	
<b>MDE DFM Assigned:</b>	Roger Thunell	<b>Comm Incident Ctny:</b>	Montgomery
<b>MDE DFM Respond:</b>	No	<b>Comm Attach 1 File:</b>	NULL
<b>MDE Dis Agency:</b>		<b>Comm Attach 1 Title:</b>	
<b>MDE Dis Name1:</b>		<b>Comm Attach 2 File:</b>	NULL
<b>MDE Dis Phone:</b>		<b>Comm Attach 2 Title:</b>	
<b>MDE Dispat Dt Time:</b>		<b>Comm Attach 3 File:</b>	NULL
<b>MDE ERD Time in Ser:</b>		<b>Comm Attach 3 Title:</b>	
<b>MDE Hwy Coord:</b>		<b>Comm Attach 4 File:</b>	NULL
<b>MDE if Other:</b>		<b>Comm Attach 4 Title:</b>	
<b>MDE Incident Cd:</b>	Air	<b>Comm Date Time:</b>	12/18/2017 11:46:20 PM
<b>MDE on Scene:</b>		<b>The Geometry:</b>	
<b>MDE Orig Complaint:</b>	Anonymous Report	<b>Latitude:</b>	
<b>MDE Orig User:</b>	Jeff.Ludwig	<b>Longitude:</b>	
<b>MDE Incident Information:</b>	Anonymous citizen reports plume of white smoke in area of Nebel St. Possibly coming from Washington Gas Co. Station. 0700 JTL Contacted ARMA Officer Sarros, bad # listed 0701 JTL Contacted ARMA Officer Thunell, no answer. Left message 0705 JTL Contacted ERD as a safety measure. Schlotterbeck is aware.		
<b>MDE Spill Cause:</b>	An unknown material released from an unknown source at the location description and the caller states the material created a huge cloud of smoke in the whole area which people had to breathe in and the caller is concerned for health of the public.		
<b>MDE No Action Explain:</b>			
<b>MDE Best Route Travel:</b>	Next to Washington Gas Co.		
<b>MDE Resp Party Addr:</b>			
<b>MDE Complaint Address:</b>			
<b>MDE Corrective Action:</b>			

Caller states fire dept responded and stated the gas company released a pesticide but the caller states the material is causing itching of the throat and suspects the material may not be a pesticide.

**MDE Referred Notes:**

Faxed to ARA 12/19/17 0600

# Appendix: Database Descriptions

*Environmental Risk Information Services (ERIS) can search the following databases. The extent of historical information varies with each database and current information is determined by what is publicly available to ERIS at the time of update. ERIS updates databases as set out in ASTM Standard E1527-13, Section 8.1.8 Sources of Standard Source Information:*

*"Government information from nongovernmental sources may be considered current if the source updates the information at least every 90 days, or, for information that is updated less frequently than quarterly by the government agency, within 90 days of the date the government agency makes the information available to the public."*

## **Standard Environmental Record Sources**

### **Federal**

#### **Formerly Utilized Sites Remedial Action Program:**

[DOE FUSRAP](#)

The U.S. Department of Energy (DOE) established the Formerly Utilized Sites Remedial Action Program (FUSRAP) in 1974 to remediate sites where radioactive contamination remained from the Manhattan Project and early U.S. Atomic Energy Commission (AEC) operations. The DOE Office of Legacy Management (LM) established long-term surveillance and maintenance (LTS&M) requirements for remediated FUSRAP sites. DOE evaluates the final site conditions of a remediated site on the basis of risk for different future uses. DOE then confirms that LTS&M requirements will maintain protectiveness.

**Government Publication Date: Mar 4, 2017**

#### **National Priority List:**

[NPL](#)

National Priorities List (Superfund)-NPL: EPA's (United States Environmental Protection Agency) list of the most serious uncontrolled or abandoned hazardous waste sites identified for possible long-term remedial action under the Superfund program. The NPL, which EPA is required to update at least once a year, is based primarily on the score a site receives from EPA's Hazard Ranking System. A site must be on the NPL to receive money from the Superfund Trust Fund for remedial action.

**Government Publication Date: Jun 25, 2021**

#### **National Priority List - Proposed:**

[PROPOSED NPL](#)

Includes sites proposed (by the EPA, the state, or concerned citizens) for addition to the NPL due to contamination by hazardous waste and identified by the Environmental Protection Agency (EPA) as a candidate for cleanup because it poses a risk to human health and/or the environment.

**Government Publication Date: Jun 25, 2021**

#### **Deleted NPL:**

[DELETED NPL](#)

The National Oil and Hazardous Substances Pollution Contingency Plan (NCP) establishes the criteria that the EPA uses to delete sites from the NPL. In accordance with 40 CFR 300.425.(e), sites may be deleted from the NPL where no further response is appropriate.

**Government Publication Date: Jun 25, 2021**

#### **SEMS List 8R Active Site Inventory:**

[SEMS](#)

The Superfund Program has deployed the Superfund Enterprise Management System (SEMS), which integrates multiple legacy systems into a comprehensive tracking and reporting tool. This inventory contains active sites evaluated by the Superfund program that are either proposed to be or are on the National Priorities List (NPL) as well as sites that are in the screening and assessment phase for possible inclusion on the NPL. The Active Site Inventory Report displays site and location information at active SEMS sites. An active site is one at which site assessment, removal, remedial, enforcement, cost recovery, or oversight activities are being planned or conducted.

**Government Publication Date: Mar 23, 2021**

#### **SEMS List 8R Archive Sites:**

[SEMS ARCHIVE](#)

The Superfund Enterprise Management System (SEMS) Archived Site Inventory displays site and location information at sites archived from SEMS. An archived site is one at which EPA has determined that assessment has been completed and no further remedial action is planned under the Superfund program at this time.

**Government Publication Date: Mar 23, 2021**

**Inventory of Open Dumps, June 1985:**

ODI

The Resource Conservation and Recovery Act (RCRA) provides for publication of an inventory of open dumps. The Act defines "open dumps" as facilities which do not comply with EPA's "Criteria for Classification of Solid Waste Disposal Facilities and Practices" (40 CFR 257).

**Government Publication Date: Jun 1985**

**Comprehensive Environmental Response, Compensation and Liability Information System -**

CERCLIS

**CERCLIS:**

Superfund is a program administered by the United States Environmental Protection Agency (EPA) to locate, investigate, and clean up the worst hazardous waste sites throughout the United States. CERCLIS is a database of potential and confirmed hazardous waste sites at which the EPA Superfund program has some involvement. It contains sites that are either proposed to be or are on the National Priorities List (NPL) as well as sites that are in the screening and assessment phase for possible inclusion on the NPL. The EPA administers the Superfund program in cooperation with individual states and tribal governments; this database is made available by the EPA.

**Government Publication Date: Oct 25, 2013**

**EPA Report on the Status of Open Dumps on Indian Lands:**

IODI

Public Law 103-399, The Indian Lands Open Dump Cleanup Act of 1994, enacted October 22, 1994, identified congressional concerns that solid waste open dump sites located on American Indian or Alaska Native (AI/AN) lands threaten the health and safety of residents of those lands and contiguous areas. The purpose of the Act is to identify the location of open dumps on Indian lands, assess the relative health and environment hazards posed by those sites, and provide financial and technical assistance to Indian tribal governments to close such dumps in compliance with Federal standards and regulations or standards promulgated by Indian Tribal governments or Alaska Native entities.

**Government Publication Date: Dec 31, 1998**

**CERCLIS - No Further Remedial Action Planned:**

CERCLIS NFRAP

An archived site is one at which EPA has determined that assessment has been completed and no further remedial action is planned under the Superfund program at this time. The Archive designation means that, to the best of EPA's knowledge, assessment at a site has been completed and that EPA has determined no further steps will be taken to list this site on the National Priorities List (NPL). This decision does not necessarily mean that there is no hazard associated with a given site; it only means that, based upon available information, the location is not judged to be a potential NPL site.

**Government Publication Date: Oct 25, 2013**

**CERCLIS Liens:**

CERCLIS LIENS

A Federal Superfund lien exists at any property where EPA has incurred Superfund costs to address contamination ("Superfund site") and has provided notice of liability to the property owner. A Federal CERCLA ("Superfund") lien can exist by operation of law at any site or property at which EPA has spent Superfund monies. This database is made available by the United States Environmental Protection Agency (EPA).

**Government Publication Date: Jan 30, 2014**

**RCRA CORRACTS-Corrective Action:**

RCRA CORRACTS

RCRA Info is EPA's comprehensive information system, providing access to data supporting the Resource Conservation and Recovery Act (RCRA) of 1976 and the Hazardous and Solid Waste Amendments (HSWA) of 1984. At these sites, the Corrective Action Program ensures that cleanups occur. EPA and state regulators work with facilities and communities to design remedies based on the contamination, geology, and anticipated use unique to each site.

**Government Publication Date: Jun 14, 2021**

**RCRA non-CORRACTS TSD Facilities:**

RCRA TSD

RCRA Info is EPA's comprehensive information system, providing access to data supporting the Resource Conservation and Recovery Act (RCRA) of 1976 and the Hazardous and Solid Waste Amendments (HSWA) of 1984. This database includes Non-Corrective Action sites listed as treatment, storage and/or disposal facilities of hazardous waste as defined by the Resource Conservation and Recovery Act (RCRA).

**Government Publication Date: Jun 14, 2021**

**RCRA Generator List:**

RCRA LQG

RCRA Info is EPA's comprehensive information system, providing access to data supporting the Resource Conservation and Recovery Act (RCRA) of 1976 and the Hazardous and Solid Waste Amendments (HSWA) of 1984. RCRA Info replaces the data recording and reporting abilities of the Resource Conservation and Recovery Information System (RCRIS) and the Biennial Reporting System (BRS). A hazardous waste generator is any person or site whose processes and actions create hazardous waste (see 40 CFR 260.10). Large Quantity Generators (LQGs) generate 1,000 kilograms per month or more of hazardous waste or more than one kilogram per month of acutely hazardous waste.

**Government Publication Date: Jun 14, 2021**

**RCRA Small Quantity Generators List:**

[RCRA SQG](#)

RCRA Info is the EPA's comprehensive information system, providing access to data supporting the Resource Conservation and Recovery Act (RCRA) of 1976 and the Hazardous and Solid Waste Amendments (HSWA) of 1984. RCRA Info replaces the data recording and reporting abilities of the Resource Conservation and Recovery Information System (RCRIS) and the Biennial Reporting System (BRS). A hazardous waste generator is any person or site whose processes and actions create hazardous waste (see 40 CFR 260.10). Small Quantity Generators (SQGs) generate more than 100 kilograms, but less than 1,000 kilograms, of hazardous waste per month.

**Government Publication Date: Jun 14, 2021**

**RCRA Very Small Quantity Generators List:**

[RCRA VSQG](#)

RCRA Info is the EPA's comprehensive information system, providing access to data supporting the Resource Conservation and Recovery Act (RCRA) of 1976 and the Hazardous and Solid Waste Amendments (HSWA) of 1984. A hazardous waste generator is any person or site whose processes and actions create hazardous waste (see 40 CFR 260.10). Very Small Quantity Generators (VSQG) generate 100 kilograms or less per month of hazardous waste, or one kilogram or less per month of acutely hazardous waste. Additionally, VSQG may not accumulate more than 1,000 kilograms of hazardous waste at any time.

**Government Publication Date: Jun 14, 2021**

**RCRA Non-Generators:**

[RCRA NON GEN](#)

RCRA Info is EPA's comprehensive information system, providing access to data supporting the Resource Conservation and Recovery Act (RCRA) of 1976 and the Hazardous and Solid Waste Amendments (HSWA) of 1984. RCRA Info replaces the data recording and reporting abilities of the Resource Conservation and Recovery Information System (RCRIS) and the Biennial Reporting System (BRS). A hazardous waste generator is any person or site whose processes and actions create hazardous waste (see 40 CFR 260.10). Non-Generators do not presently generate hazardous waste.

**Government Publication Date: Jun 14, 2021**

**Federal Engineering Controls-ECs:**

[FED ENG](#)

Engineering controls (ECs) encompass a variety of engineered and constructed physical barriers (e.g., soil capping, sub-surface venting systems, mitigation barriers, fences) to contain and/or prevent exposure to contamination on a property. This database is made available by the United States Environmental Protection Agency (EPA).

**Government Publication Date: Feb 23, 2021**

**Federal Institutional Controls- ICs:**

[FED INST](#)

Institutional controls are non-engineered instruments, such as administrative and legal controls, that help minimize the potential for human exposure to contamination and/or protect the integrity of the remedy. Although it is EPA's (United States Environmental Protection Agency) expectation that treatment or engineering controls will be used to address principal threat wastes and that groundwater will be returned to its beneficial use whenever practicable, ICs play an important role in site remedies because they reduce exposure to contamination by limiting land or resource use and guide human behavior at a site.

**Government Publication Date: Feb 23, 2021**

**Land Use Control Information System:**

[LUCIS](#)

The LUCIS database is maintained by the U.S. Department of the Navy and contains information for former Base Realignment and Closure (BRAC) properties across the United States.

**Government Publication Date: Sep 1, 2006**

**Emergency Response Notification System:**

[ERNS 1982 TO 1986](#)

Database of oil and hazardous substances spill reports controlled by the National Response Center. The primary function of the National Response Center is to serve as the sole national point of contact for reporting oil, chemical, radiological, biological, and etiological discharges into the environment anywhere in the United States and its territories.

**Government Publication Date: 1982-1986**

**Emergency Response Notification System:**

[ERNS 1987 TO 1989](#)

Database of oil and hazardous substances spill reports controlled by the National Response Center. The primary function of the National Response Center is to serve as the sole national point of contact for reporting oil, chemical, radiological, biological, and etiological discharges into the environment anywhere in the United States and its territories.

**Government Publication Date: 1987-1989**

**Emergency Response Notification System:**

[ERNS](#)

Database of oil and hazardous substances spill reports made available by the United States Coast Guard National Response Center (NRC). The NRC fields initial reports for pollution and railroad incidents and forwards that information to appropriate federal/state agencies for response. These data contain initial incident data that has not been validated or investigated by a federal/state response agency.

**Government Publication Date: Nov 9, 2020**

**The Assessment, Cleanup and Redevelopment Exchange System (ACRES) Brownfield Database:**

[FED BROWNFIELDS](#)

Brownfields are real property, the expansion, redevelopment, or reuse of which may be complicated by the presence or potential presence of a hazardous substance, pollutant, or contaminant. Cleaning up and reinvesting in these properties protects the environment, reduces blight, and takes development pressures off greenspaces and working lands. This database is made available by the United States Environmental Protection Agency (EPA).

**Government Publication Date: Jan 6, 2021**

**FEMA Underground Storage Tank Listing:**

[FEMA UST](#)

The Federal Emergency Management Agency (FEMA) of the Department of Homeland Security maintains a list of FEMA owned underground storage tanks.

**Government Publication Date: Dec 31, 2017**

**Facility Response Plan:**

[FRP](#)

List of facilities that have submitted Facility Response Plans (FRP) to EPA. Facilities that could reasonably be expected to cause "substantial harm" to the environment by discharging oil into or on navigable waters are required to prepare and submit Facility Response Plans (FRPs). Harm is determined based on total oil storage capacity, secondary containment and age of tanks, oil transfer activities, history of discharges, proximity to a public drinking water intake or sensitive environments.

**Government Publication Date: Dec 2, 2020**

**Historical Gas Stations:**

[HIST GAS STATIONS](#)

This historic directory of service stations is provided by the Cities Service Company. The directory includes Cities Service filling stations that were located throughout the United States in 1930.

**Government Publication Date: Jul 1, 1930**

**Petroleum Refineries:**

[REFN](#)

List of petroleum refineries from the U.S. Energy Information Administration (EIA) Refinery Capacity Report. Includes operating and idle petroleum refineries (including new refineries under construction) and refineries shut down during the previous year located in the 50 States, the District of Columbia, Puerto Rico, the Virgin Islands, Guam, and other U.S. possessions. Survey locations adjusted using public data.

**Government Publication Date: Jul 10, 2020**

**Petroleum Product and Crude Oil Rail Terminals:**

[BULK TERMINAL](#)

List of petroleum product and crude oil rail terminals made available by the U.S. Energy Information Administration (EIA). Includes operable bulk petroleum product terminals located in the 50 States and the District of Columbia with a total bulk shell storage capacity of 50,000 barrels or more, and/or the ability to receive volumes from tanker, barge, or pipeline; also rail terminals handling the loading and unloading of crude oil that were active between 2017 and 2018. Petroleum product terminals comes from the EIA-815 Bulk Terminal and Blender Report, which includes working, shell in operation, and shell idle for several major product groupings. Survey locations adjusted using public data.

**Government Publication Date: Apr 28, 2020**

**LIEN on Property:**

[SEMS LIEN](#)

The EPA Superfund Enterprise Management System (SEMS) provides LIEN information on properties under the EPA Superfund Program.

**Government Publication Date: May 25, 2021**

**Superfund Decision Documents:**

[SUPERFUND ROD](#)

This database contains a listing of decision documents for Superfund sites. Decision documents serve to provide the reasoning for the choice of (or) changes to a Superfund Site cleanup plan. The decision documents include Records of Decision (ROD), ROD Amendments, Explanations of Significant Differences (ESD), along with other associated memos and files. This information is maintained and made available by the US EPA (Environmental Protection Agency).

**Government Publication Date: Jun 28, 2021**

**State**

**Land Restoration Program (LRP) Sites:**

[SHWS](#)



The Land Restoration Program (LRP) of the Maryland Department of the Environment administers the 'Superfund' program for the State of Maryland that assesses suspected hazardous waste sites, including federal facilities, to control and remove environmental and public health threats through site cleanups and remedial actions. Additionally, LRP provides financial incentive for the redevelopment of brownfields, which are sites that either qualify for the Voluntary Cleanup Program or are contaminated by oil. The Maryland Department of the Environment provides LRP data for guidance and general information purposes, and advises that users should not rely upon the data for making final decisions regarding the environmental status of a property.  
**Government Publication Date: Jun 7, 2021**

**Delisted Potential Hazardous Waste Sites:**

[DELISTED SHWS](#)

This database contains a list of facilities which have been removed from Maryland Department of the Environment (MDE)'s potential hazardous waste sites. Facilities may be removed from the lists of potential hazardous waste sites when it is determined that the facility is not hazardous or not potentially hazardous.

**Government Publication Date: Jun 7, 2021**

**Solid Waste Acceptance Facilities:**

[SWF](#)

List of permitted solid waste acceptance facilities made available by the Department of the Environment in Maryland. Includes municipal landfills, rubble landfills, land clearing debris landfills, industrial landfills, incinerators, medical waste incinerators, special medical waste processing facilities, processing facilities, waste-to-energy facilities and incinerators, and transfer stations.

**Government Publication Date: Jul 23, 2021**

**Historic Landfill Sites:**

[SWF HIST](#)

List of sites in Maryland's Historic Landfill Initiative Report, based on work conducted by the Maryland Department of the Environment (MDE) Waste Management Administration, Environmental Restoration and Redevelopment Program under a cooperative agreement with the U. S. Environmental Protection Agency (EPA). The Historic Landfill Initiative is a multi-year project designed to define the locations of historic waste disposal sites and rank their potential to contaminate the environment of Maryland. Made available by the MDE Land Restoration Program.

**Government Publication Date: Mar 25, 2009**

**Underground Storage Tanks:**

[UST](#)

Sites on the list of registered underground or aboveground storage tanks. The Oil Control Program within the Land Management Administration of the Maryland Department of the Environment regulates all oil-related activities, such as aboveground and underground oil storage facilities, oil-contaminated soil treatment facilities, and oil transportation. Sites and site details are removed from the data made available to the public in case of a site is either determined to be non-regulated or previously registered in error.

**Government Publication Date: May 12, 2021**

**Delisted Underground Storage Tanks:**

[DELISTED UST](#)

A list of delisted Underground Storage Tank facilities. The Oil Control Program within the Land Management Administration of the Maryland Department of the Environment regulates all oil-related activities, such as aboveground and underground oil storage facilities, oil-contaminated soil treatment facilities, and oil transportation. Sites and site details are removed from the data made available to the public in case of a site is either determined to be non-regulated or previously registered in error.

**Government Publication Date: Jun 3, 2015**

**Aboveground Storage Tanks:**

[AST](#)

A listing of registered aboveground storage tanks. The Oil Control Program within the Land Management Administration of the Maryland Department of the Environment regulates oil-related activities, such as aboveground and underground oil storage facilities, oil-contaminated soil treatment facilities, and oil transportation. The Program oversees the installation, maintenance, operation and removal of oil storage tanks.

**Government Publication Date: Jun 30, 2021**

**Delisted Storage Tanks:**

[DELISTED TANKS](#)

Sites which once appeared on - and have since been removed from - the list of registered underground or aboveground storage tanks. The Oil Control Program within the Land Management Administration of the Maryland Department of the Environment regulates all oil-related activities, such as aboveground and underground oil storage facilities, oil-contaminated soil treatment facilities, and oil transportation. Sites and site details are removed from the data made available to the public in case of a site is either determined to be non-regulated or previously registered in error.

**Government Publication Date: Jun 30, 2021**

**Land Use Controls:**

[LUC](#)

List of sites with institutional or engineering controls. This list made available by Maryland Department of the Environment.

**Government Publication Date: Aug 5, 2021**

**Oil Control Program:**

OCP

Cases of oil-related activities, such as leaking underground storage tanks, leaking aboveground storage tanks, inspections and spills. The Oil Control Program within the Land Management Administration of the Maryland Department of the Environment regulates all oil-related activities, such as aboveground and underground oil storage facilities, oil-contaminated soil treatment facilities, and oil transportation. The Program oversees the installation, maintenance, operation and removal of oil storage tanks.

**Government Publication Date: May 12, 2021**

**Delisted Oil Control Program:**

DELISTED OCP

The list contains the records which have been removed from the oil control program made available by the Maryland Department of the Environment (MDE). Records may be removed from the lists of oil control program when the case is closed.

**Government Publication Date: May 12, 2021**

**Voluntary Cleanup Program:**

VCP

Administered by the Department of the Environment (MDE) Land Management Administration's Land Restoration Program (LMA-LRP) is to encourage the investigation of eligible properties with known or perceived controlled hazardous substance contamination, protect public health and the environment, accelerate cleanup of properties, and provide liability releases and finality to site cleanup. Properties also contaminated by oil are eligible to participate in the program.

**Government Publication Date: Jun 7, 2021**

**Brownfields:**

BROWNFIELDS

Sites that are eligible to be Brownfields. The Maryland Department of the Environment's Land Restoration Program (LRP) provides this geographic mapping service and data, MDE has not developed a Brownfields list because of the stigma that may be attached to the sites included on such a list. However, some local jurisdictions and municipalities have compiled information on underutilized properties.

**Government Publication Date: Jun 7, 2021**

**Tribal**

**Leaking Underground Storage Tanks (LUSTs) on Tribal/Indian Lands:**

INDIAN LUST

Leaking Underground Storage Tanks (LUSTs) on Tribal/Indian Lands in EPA Region 3, which includes Maryland.

**Government Publication Date: May 4, 2018**

**Underground Storage Tanks (USTs) on Indian Lands:**

INDIAN UST

Listing of Underground Storage Tanks (USTs) on Tribal/Indian Lands in EPA Region 3, which includes Maryland. There is no UST records in Maryland at this time.

**Government Publication Date: May 4, 2018**

**Delisted Tribal Leaking Storage Tanks:**

DELISTED ILST

Leaking Underground Storage Tank facilities which have been removed from the Regional Tribal LUST lists made available by the EPA.

**Government Publication Date: Apr 14, 2020**

**Delisted Tribal Underground Storage Tanks:**

DELISTED IUST

Underground Storage Tank facilities which have been removed from the Regional Tribal UST lists made available by the EPA.

**Government Publication Date: Apr 14, 2020**

**County**

**No County standard environmental record sources available for this State.**

**Additional Environmental Record Sources**

**Federal**

**PFOA/PFOS Contaminated Sites:**

PFAS NPL

List of sites where PFOA or PFOS contaminants have been found in drinking water or soil. Made available by the Federal Environmental Protection Agency (EPA).

**Facility Registry Service/Facility Index:**

FINDS/FRS

The Facility Registry Service (FRS) is a centrally managed database that identifies facilities, sites, or places subject to environmental regulations or of environmental interest. FRS creates high-quality, accurate, and authoritative facility identification records through rigorous verification and management procedures that incorporate information from program national systems, state master facility records, and data collected from EPA's Central Data Exchange registrations and data management personnel. This list is made available by the Environmental Protection Agency (US EPA).

Government Publication Date: Nov 2, 2020

**Toxics Release Inventory (TRI) Program:**

TRIS

The EPA's Toxics Release Inventory (TRI) is a database containing data on disposal or other releases of over 650 toxic chemicals from thousands of U.S. facilities and information about how facilities manage those chemicals through recycling, energy recovery, and treatment. One of TRI's primary purposes is to inform communities about toxic chemical releases to the environment.

Government Publication Date: Feb 19, 2020

**Perfluorinated Alkyl Substances (PFAS) Releases:**

PFAS TRI

List of Toxics Release Inventory (TRI) facilities at which the reported chemical is a Per- or polyfluorinated alkyl substance (PFAS) included in the Environmental Protection Agency (EPA)'s consolidated PFAS Master List of PFAS Substances. The EPA's Toxics Release Inventory (TRI) is a database containing data on disposal or other releases of over 650 toxic chemicals from thousands of U.S. facilities and information about how facilities manage those chemicals through recycling, energy recovery, and treatment.

Government Publication Date: Feb 19, 2020

**Perfluorinated Alkyl Substances (PFAS) Water Quality:**

PFAS WATER

The Water Quality Portal (WQP) is a cooperative service sponsored by the United States Geological Survey (USGS), the Environmental Protection Agency (EPA), and the National Water Quality Monitoring Council (NWQMC). This listing includes records from the Water Quality Portal where the characteristic (environmental measurement) is in the Environmental Protection Agency (EPA)'s consolidated PFAS Master List of PFAS Substances.

Government Publication Date: Jul 20, 2020

**Hazardous Materials Information Reporting System:**

HMIRS

US DOT - Department of Transportation Pipeline and Hazardous Materials Safety Administration (PHMSA) Incidents Reports Database taken from Hazmat Intelligence Portal, U.S. Department of Transportation.

Government Publication Date: Sep 1, 2020

**National Clandestine Drug Labs:**

NCDL

The U.S. Department of Justice ("the Department") provides this data as a public service. It contains addresses of some locations where law enforcement agencies reported they found chemicals or other items that indicated the presence of either clandestine drug laboratories or dumpsites. In most cases, the source of the entries is not the Department, and the Department has not verified the entry and does not guarantee its accuracy.

Government Publication Date: Oct 5, 2020

**Toxic Substances Control Act:**

TSCA

The Environmental Protection Agency (EPA) is amending the Toxic Substances Control Act (TSCA) section 8(a) Inventory Update Reporting (IUR) rule and changing its name to the Chemical Data Reporting (CDR) rule.

The CDR enables EPA to collect and publish information on the manufacturing, processing, and use of commercial chemical substances and mixtures (referred to hereafter as chemical substances) on the TSCA Chemical Substance Inventory (TSCA Inventory). This includes current information on chemical substance production volumes, manufacturing sites, and how the chemical substances are used. This information helps the Agency determine whether people or the environment are potentially exposed to reported chemical substances. EPA publishes submitted CDR data that is not Confidential Business Information (CBI).

Government Publication Date: Apr 11, 2019

**Hist TSCA:**

HIST TSCA

The Environmental Protection Agency (EPA) is amending the Toxic Substances Control Act (TSCA) section 8(a) Inventory Update Reporting (IUR) rule and changing its name to the Chemical Data Reporting (CDR) rule.

The 2006 IUR data summary report includes information about chemicals manufactured or imported in quantities of 25,000 pounds or more at a single site during calendar year 2005. In addition to the basic manufacturing information collected in previous reporting cycles, the 2006 cycle is the first time EPA collected information to characterize exposure during manufacturing, processing and use of organic chemicals. The 2006 cycle also is the first time manufacturers of inorganic chemicals were required to report basic manufacturing information.

Government Publication Date: Dec 31, 2006

**FTTS Administrative Case Listing:**

[FTTS ADMIN](#)

An administrative case listing from the Federal Insecticide, Fungicide, & Rodenticide Act (FIFRA) and Toxic Substances Control Act (TSCA), together known as FTTS. This database was obtained from the Environmental Protection Agency's (EPA) National Compliance Database (NCDB). The FTTS and NCDB was shut down in 2006.

**Government Publication Date: Jan 19, 2007**

**FTTS Inspection Case Listing:**

[FTTS INSP](#)

An inspection case listing from the Federal Insecticide, Fungicide, & Rodenticide Act (FIFRA) and Toxic Substances Control Act (TSCA), together known as FTTS. This database was obtained from the Environmental Protection Agency's (EPA) National Compliance Database (NCDB). The FTTS and NCDB was shut down in 2006.

**Government Publication Date: Jan 19, 2007**

**Potentially Responsible Parties List:**

[PRP](#)

Early in the cleanup process, the Environmental Protection Agency (EPA) conducts a search to find the potentially responsible parties (PRPs). EPA looks for evidence to determine liability by matching wastes found at the site with parties that may have contributed wastes to the site.

**Government Publication Date: Jun 25, 2021**

**State Coalition for Remediation of Drycleaners Listing:**

[SCRD DRYCLEANER](#)

The State Coalition for Remediation of Drycleaners (SCRD) was established in 1998, with support from the U.S. Environmental Protection Agency (EPA) Office of Superfund Remediation and Technology Innovation. Coalition members are states with mandated programs and funding for drycleaner site remediation. Current members are Alabama, Connecticut, Florida, Illinois, Kansas, Minnesota, Missouri, North Carolina, Oregon, South Carolina, Tennessee, Texas, and Wisconsin.

**Government Publication Date: Nov 08, 2017**

**Integrated Compliance Information System (ICIS):**

[ICIS](#)

The Integrated Compliance Information System (ICIS) is a system that provides information for the Federal Enforcement and Compliance (FE&C) and the National Pollutant Discharge Elimination System (NPDES) programs. The FE&C component supports the Environmental Protection Agency's (EPA) Civil Enforcement and Compliance program activities. These activities include Compliance Assistance, Compliance Monitoring and Enforcement. The NPDES program supports tracking of NPDES permits, limits, discharge monitoring data and other program reports.

**Government Publication Date: Jun 14, 2021**

**Drycleaner Facilities:**

[FED DRYCLEANERS](#)

A list of drycleaner facilities from Enforcement and Compliance History Online (ECHO) online search. The Environmental Protection Agency (EPA) tracks facilities that possess NAIC and SIC codes that classify businesses as drycleaner establishments.

**Government Publication Date: May 5, 2021**

**Delisted Drycleaner Facilities:**

[DELISTED FED DRY](#)

List of sites removed from the list of Drycleaner Facilities (sites in the EPA's Integrated Compliance Information System (ICIS) with NAIC or SIC codes identifying the business as a drycleaner establishment).

**Government Publication Date: May 5, 2021**

**Formerly Used Defense Sites:**

[FUDS](#)

Formerly Used Defense Sites (FUDS) are properties that were formerly owned by, leased to, or otherwise possessed by and under the jurisdiction of the Secretary of Defense prior to October 1986, where the Department of Defense (DoD) is responsible for an environmental restoration. This list is published by the U.S. Army Corps of Engineers.

**Government Publication Date: May 26, 2021**

**Former Military Nike Missile Sites:**

[FORMER NIKE](#)

This information was taken from report DRXTH-AS-IA-83A016 (Historical Overview of the Nike Missile System, 12/1984) which was performed by Environmental Science and Engineering, Inc. for the U.S. Army Toxic and Hazardous Materials Agency Assessment Division. The Nike system was deployed between 1954 and the mid-1970's. Among the substances used or stored on Nike sites were liquid missile fuel (JP-4); starter fluids (UDKH, aniline, and furfuryl alcohol); oxidizer (IRFNA); hydrocarbons (motor oil, hydraulic fluid, diesel fuel, gasoline, heating oil); solvents (carbon tetrachloride, trichloroethylene, trichloroethane, stoddard solvent); and battery electrolyte. The quantities of material a disposed of and procedures for disposal are not documented in published reports. Virtually all information concerning the potential for contamination at Nike sites is confined to personnel who were assigned to Nike sites. During deactivation most hardware was shipped to depot-level supply points. There were reportedly instances where excess materials were disposed of on or near the site itself at closure. There was reportedly no routine site decontamination.

**Government Publication Date: Dec 2, 1984**

**PHMSA Pipeline Safety Flagged Incidents:**

[PIPELINE INCIDENT](#)

A list of flagged pipeline incidents made available by the U.S. Department of Transportation (US DOT) Pipeline and Hazardous Materials Safety Administration (PHMSA). PHMSA regulations require incident and accident reports for five different pipeline system types.

**Government Publication Date: Jul 7, 2020**

**Material Licensing Tracking System (MLTS):**

[MLTS](#)

A list of sites that store radioactive material subject to the Nuclear Regulatory Commission (NRC) licensing requirements. This list is maintained by the NRC. As of September 2016, the NRC no longer releases location information for sites. Site locations were last received in July 2016.

**Government Publication Date: May 11, 2021**

**Historic Material Licensing Tracking System (MLTS) sites:**

[HIST MLTS](#)

A historic list of sites that have inactive licenses and/or removed from the Material Licensing Tracking System (MLTS). In some cases, a site is removed from the MLTS when the state becomes an "Agreement State". An Agreement State is a State that has signed an agreement with the Nuclear Regulatory Commission (NRC) authorizing the State to regulate certain uses of radioactive materials within the State.

**Government Publication Date: Jan 31, 2010**

**Mines Master Index File:**

[MINES](#)

The Master Index File (MIF) contains mine identification numbers issued by the Department of Labor Mine Safety and Health Administration (MSHA) for mines active or opened since 1971. Note that addresses may or may not correspond with the physical location of the mine itself.

**Government Publication Date: Nov 3, 2020**

**Surface Mining Control and Reclamation Act Sites:**

[SMCRA](#)

An inventory of land and water impacted by past mining (primarily coal mining) is maintained by the Office of Surface Mining Reclamation and Enforcement (OSMRE) to provide information needed to implement the Surface Mining Control and Reclamation Act of 1977 (SMCRA). The inventory contains information on the location, type, and extent of Abandoned Mine Land (AML) impacts, as well as information on the cost associated with the reclamation of those problems. The inventory is based upon field surveys by State, Tribal, and OSMRE program officials. It is dynamic to the extent that it is modified as new problems are identified and existing problems are reclaimed.

**Government Publication Date: Dec 18, 2020**

**Mineral Resource Data System:**

[MRDS](#)

The Mineral Resource Data System (MRDS) is a collection of reports describing metallic and nonmetallic mineral resources throughout the world. Included are deposit name, location, commodity, deposit description, geologic characteristics, production, reserves, resources, and references. This database contains the records previously provided in the Mineral Resource Data System (MRDS) of USGS and the Mineral Availability System/Mineral Industry Locator System (MAS/MILS) originated in the U.S. Bureau of Mines, which is now part of USGS. The USGS has ceased systematic updates of the MRDS database with their focus more recently on deposits of critical minerals while providing a well-documented baseline of historical mine locations from USGS topographic maps.

**Government Publication Date: Mar 15, 2006**

**Uranium Mill Tailings Radiation Control Act Sites:**

[URANIUM](#)

The Legacy Management Office of the Department of Energy (DOE) manages radioactive and chemical waste, environmental contamination, and hazardous material at over 100 sites across the U.S. The L.M. Office manages this database of sites registered under the Uranium Mill Tailings Control Act (UMTRCA).

**Government Publication Date: Mar 4, 2017**

**Alternative Fueling Stations:**

[ALT FUELS](#)

List of alternative fueling stations made available by the US Department of Energy's Office of Energy Efficiency & Renewable Energy. Includes Biodiesel stations, Ethanol (E85) stations, Liquefied Petroleum Gas (Propane) stations, Ethanol (E85) stations, Natural Gas stations, Hydrogen stations, and Electric Vehicle Supply Equipment (EVSE). The National Renewable Energy Laboratory (NREL) obtains information about new stations from trade media, Clean Cities coordinators, a Submit New Station form on the Station Locator website, and through collaborating with infrastructure equipment and fuel providers, original equipment manufacturers (OEMs), and industry groups.

**Government Publication Date: Jul 12, 2021**

**Registered Pesticide Establishments:**

[SSTS](#)

List of active EPA-registered foreign and domestic pesticide-producing and device-producing establishments based on data from the Section Seven Tracking System (SSTS). The Federal Insecticide, Fungicide, and Rodenticide Act (FIFRA) Section 7 requires that facilities producing pesticides, active ingredients, or devices be registered. The list of establishments is made available by the EPA.

**Government Publication Date: Apr 13, 2021**

**Polychlorinated Biphenyl (PCB) Notifiers:**

[PCB](#)

Facilities included in the national list of facilities that have notified the United States Environmental Protection Agency (EPA) of Polychlorinated Biphenyl (PCB) activities. Any company or person storing, transporting or disposing of PCBs or conducting PCB research and development must notify the EPA and receive an identification number.

**Government Publication Date: Nov 19, 2020**

**State**

**Emergency Response Spills and Incidents:**

[SPILLS](#)

The Maryland Emergency Response Reporting System (MERRS) of the Maryland Department of the Environment's (MDE) Emergency Response Division (ERD) tracks emergencies involving oil and hazardous chemical spills, nuclear power plant incidents, and other environmental crises.

**Government Publication Date: Mar 24, 2021**

**Registered Drycleaning Facilities:**

[DRYCLEANERS](#)

List of registered dry cleaning facilities made available by the Air & Radiation Management Administration at the Maryland Department of the Environment (MDE).

**Government Publication Date: May 18, 2021**

**Tribal**

**No Tribal additional environmental record sources available for this State.**

**County**

**No County additional environmental record sources available for this State.**



# Definitions

**Database Descriptions:** This section provides a detailed explanation for each database including: source, information available, time coverage, and acronyms used. They are listed in alphabetic order.

**Detail Report:** This is the section of the report which provides the most detail for each individual record. Records are summarized by location, starting with the project property followed by records in closest proximity.

**Distance:** The distance value is the distance between plotted points, not necessarily the distance between the sites' boundaries. All values are an approximation.

**Direction:** The direction value is the compass direction of the site in respect to the project property and/or center point of the report.

**Elevation:** The elevation value is taken from the location at which the records for the site address have been plotted. All values are an approximation. Source: Google Elevation API.

**Executive Summary:** This portion of the report is divided into 3 sections:

'Report Summary'- Displays a chart indicating how many records fall on the project property and, within the report search radii.

'Site Report Summary'-Project Property'- This section lists all the records which fall on the project property. For more details, see the 'Detail Report' section.

'Site Report Summary-Surrounding Properties'- This section summarizes all records on adjacent properties, listing them in order of proximity from the project property. For more details, see the 'Detail Report' section.

**Map Key:** The map key number is assigned according to closest proximity from the project property. Map Key numbers always start at #1. The project property will always have a map key of '1' if records are available. If there is a number in brackets beside the main number, this will indicate the number of records on that specific property. If there is no number in brackets, there is only one record for that property.

The symbol and colour used indicates 'elevation': the red inverted triangle will dictate 'ERIS Sites with Lower Elevation', the yellow triangle will dictate 'ERIS Sites with Higher Elevation' and the orange square will dictate 'ERIS Sites with Same Elevation.'

**Unplottables:** These are records that could not be mapped due to various reasons, including limited geographic information. These records may or may not be in your study area, and are included as reference.

# APPENDIX

## **E** HISTORICAL INFORMATION

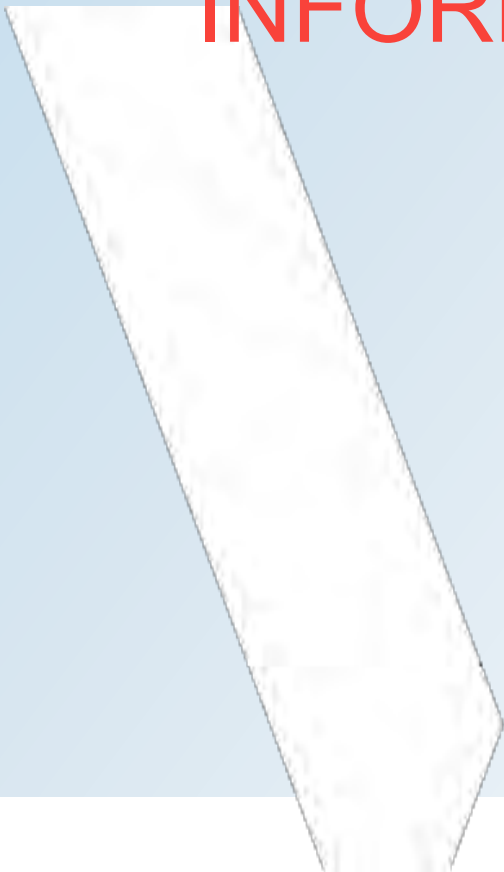



---

# HISTORICAL **AERIALS**

**Project Property:** White Flint Metro Station - WMATA  
White Flint Metro Station - WMATA  
White Flint MD 20852

**Requested By:** WSP USA

**Order No:** 21082300413

**Data Completed:** August 24,2021

<b>Date</b>	<b>Source</b>	<b>Scale</b>	<b>Comments</b>
2018	National Agriculture Information Program	1" = 500'	
2017	National Agriculture Information Program	1" = 500'	
2015	National Agriculture Information Program	1" = 500'	
2013	National Agriculture Information Program	1" = 500'	
2011	National Agriculture Information Program	1" = 500'	
2009	National Agriculture Information Program	1" = 500'	
2007	National Agriculture Information Program	1" = 500'	
2005	National Agriculture Information Program	1" = 500'	
1998	National Aerial Photography Program	1" = 500'	Best Copy Available
1988	US Geological Survey	1" = 500'	
1981	National High Altitude Photography	1" = 500'	
1977	US Geological Survey	1" = 500'	Best Copy Available
1971	US Geological Survey	1" = 500'	
1969	National Aeronautics Space Administration	1" = 500'	
1963	US Geological Survey	1" = 500'	
1959	United States Air Force	1" = 500'	
1951	Agriculture and Soil Conservation Service	1" = 500'	Photo Index-Best Available
1937	Agriculture and Soil Conservation Service	1" = 500'	

**Environmental Risk Information Services**

*A division of Glacier Media Inc.*

1.866.517.5204 | [info@erisinfo.com](mailto:info@erisinfo.com) | [erisinfo.com](http://erisinfo.com)



one inch

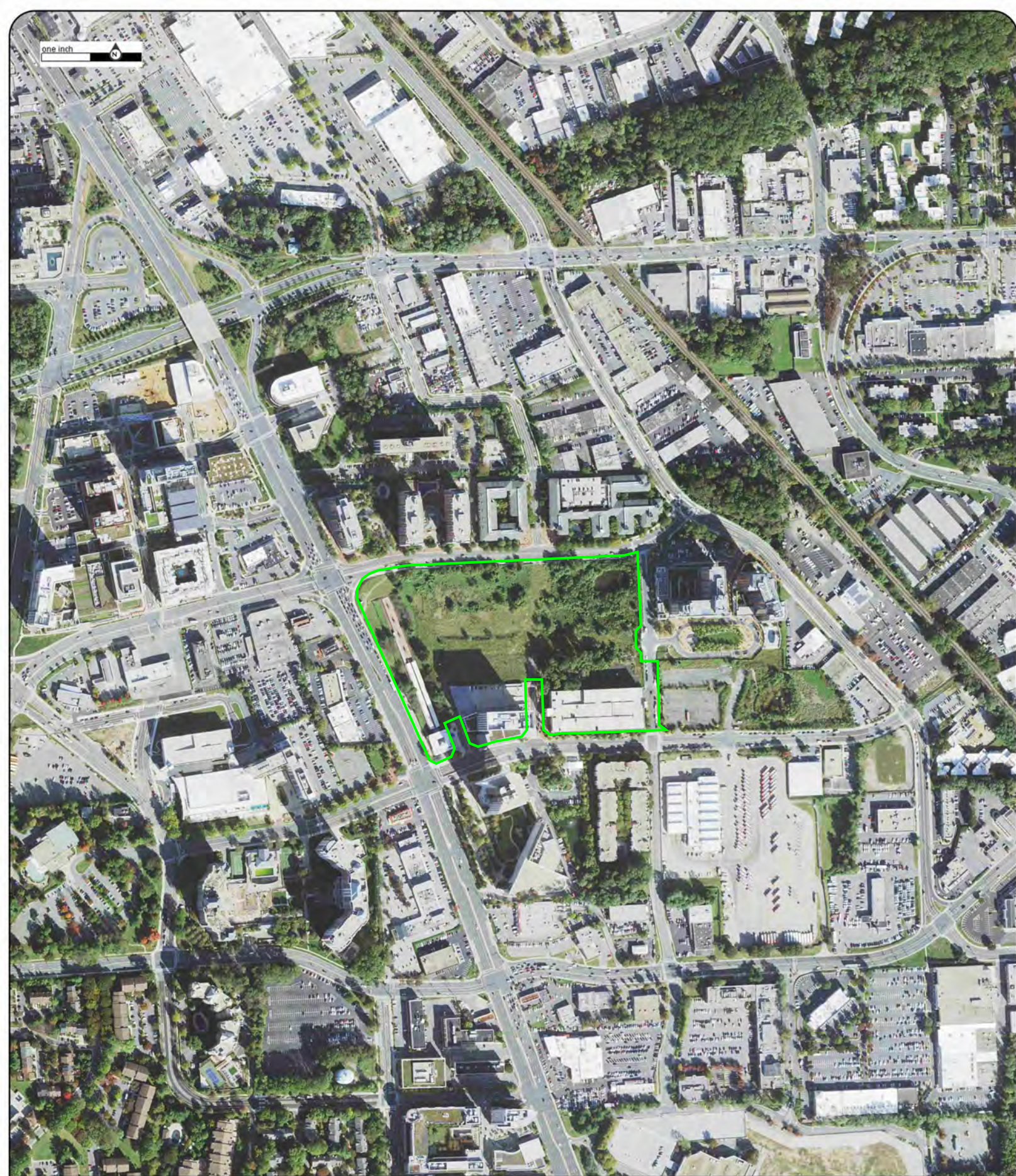

Year: 2018  
Source: NAIP  
Scale: 1" = 500'  
Comment:

Address: White Flint Metro Station - WMATA,  
White Flint, MD  
Approx Center: -77.11148287,39.04869032

Order No: 21082300413





one inch

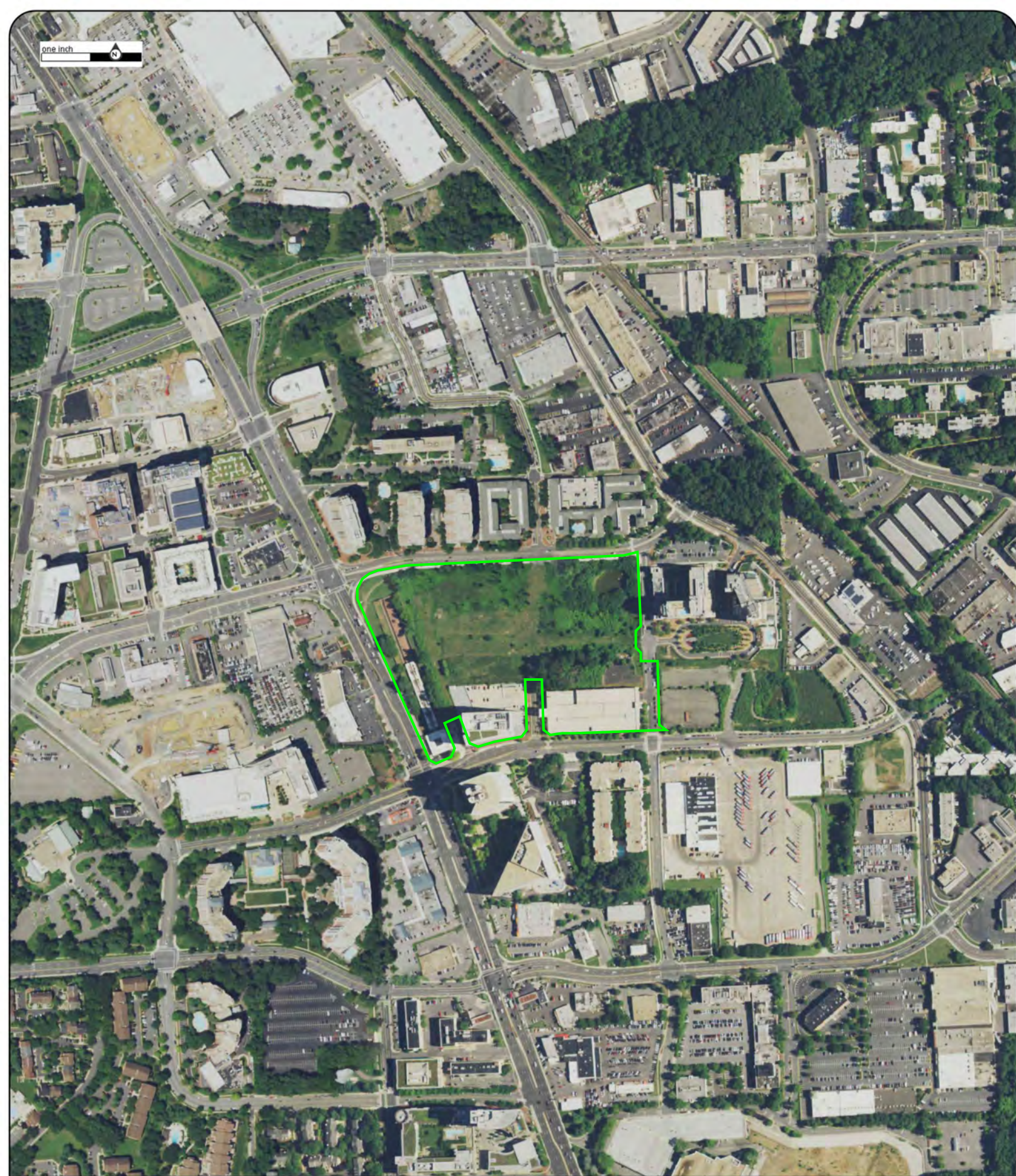

Year: 2017  
Source: NAIP  
Scale: 1" = 500'  
Comment:

Address: White Flint Metro Station - WMATA,  
White Flint, MD  
Approx Center: -77.11148287,39.04869032

Order No: 21082300413





one inch 



Year: 2015  
Source: NAIP  
Scale: 1" = 500'  
Comment:

Address: White Flint Metro Station - WMATA,  
White Flint, MD  
Approx Center: -77.11148287,39.04869032

Order No: 21082300413





one inch

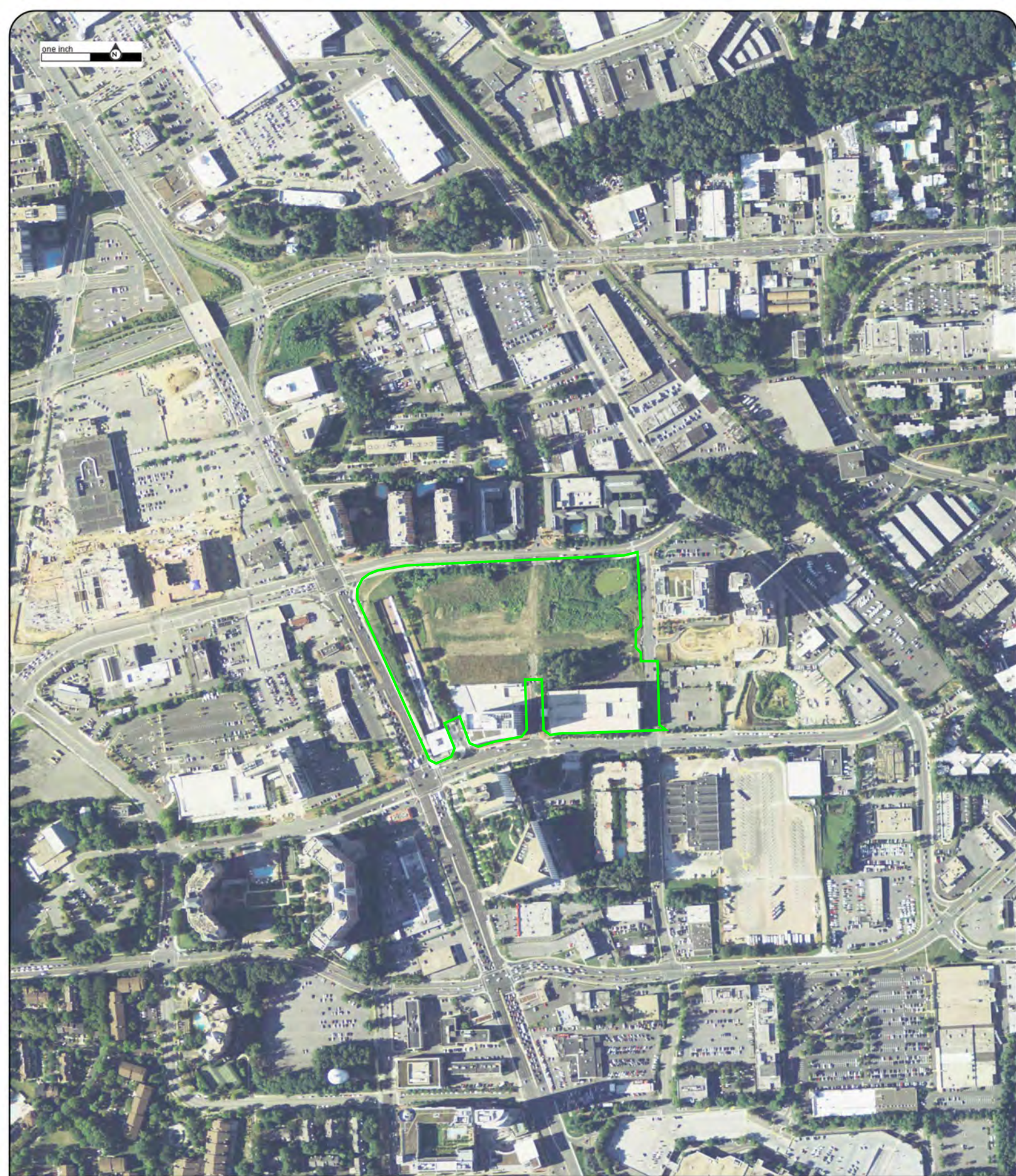

Year: 2013  
Source: NAIP  
Scale: 1" = 500'  
Comment:

Address: White Flint Metro Station - WMATA,  
White Flint, MD  
Approx Center: -77.11148287,39.04869032

Order No: 21082300413





one inch



Year: 2011  
Source: NAIP  
Scale: 1" = 500'  
Comment:

Address: White Flint Metro Station - WMATA,  
White Flint, MD  
Approx Center: -77.11148287,39.04869032

Order No: 21082300413





one inch



Year: 2009  
Source: NAIP  
Scale: 1" = 500'  
Comment:

Address: White Flint Metro Station - WMATA,  
White Flint, MD  
Approx Center: -77.11148287,39.04869032

Order No: 21082300413





one inch

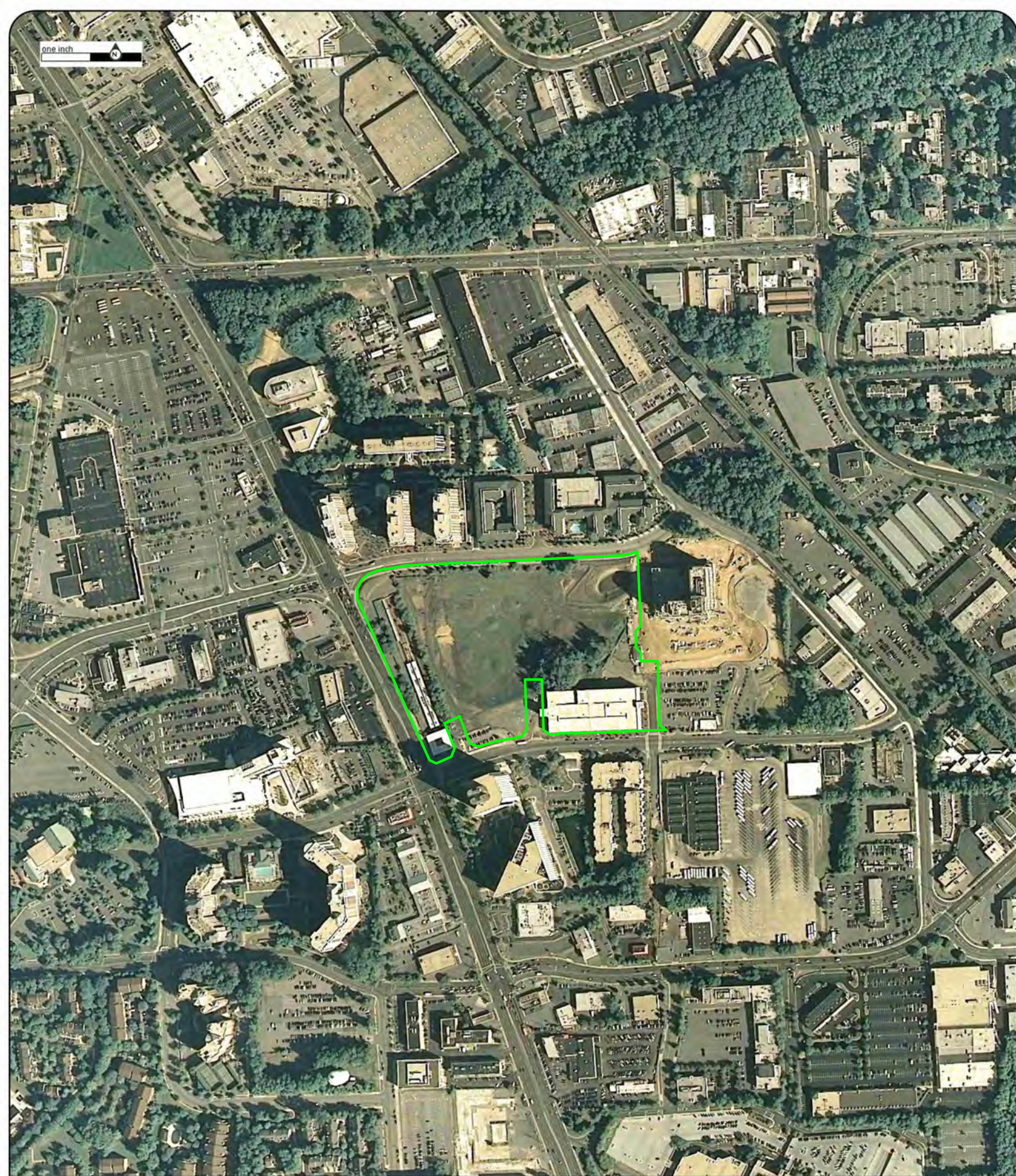

Year: 2007  
Source: NAIP  
Scale: 1" = 500'  
Comment:

Address: White Flint Metro Station - WMATA,  
White Flint, MD  
Approx Center: -77.11148287,39.04869032

Order No: 21082300413





one inch



Year: 2005  
Source: NAIP  
Scale: 1" = 500'  
Comment:

Address: White Flint Metro Station - WMATA,  
White Flint, MD  
Approx Center: -77.11148287,39.04869032

Order No: 21082300413





one inch



Year: 1998

Address: White Flint Metro Station - WMATA,

Order No: 21082300413

Source: NAPP

White Flint, MD

Scale: 1" = 500'

Approx Center: -77.11148287,39.04869032

Comment: Best Copy Available





one inch



Year: 1988  
Source: USGS  
Scale: 1" = 500'  
Comment:

Address: White Flint Metro Station - WMATA,  
White Flint, MD  
Approx Center: -77.11148287,39.04869032

Order No: 21082300413





one inch



Year: 1981  
Source: NHAP  
Scale: 1" = 500'  
Comment:

Address: White Flint Metro Station - WMATA,  
White Flint, MD  
Approx Center: -77.11148287,39.04869032

Order No: 21082300413





one inch 

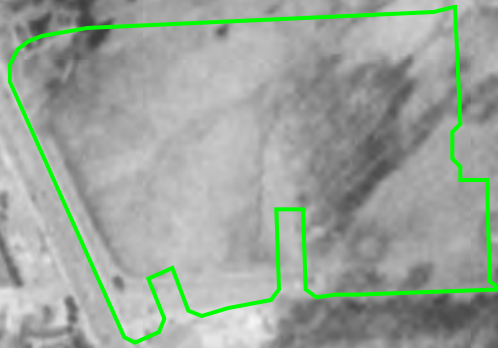

Year: 1977

Address: White Flint Metro Station - WMATA,  
White Flint, MD

Order No: 21082300413

Source: USGS

Scale: 1" = 500'

Approx Center: -77.11148287,39.04869032

Comment: Best Copy Available





one inch



Year: 1971  
Source: USGS  
Scale: 1" = 500'  
Comment:

Address: White Flint Metro Station - WMATA,  
White Flint, MD  
Approx Center: -77.11148287,39.04869032

Order No: 21082300413





one inch 

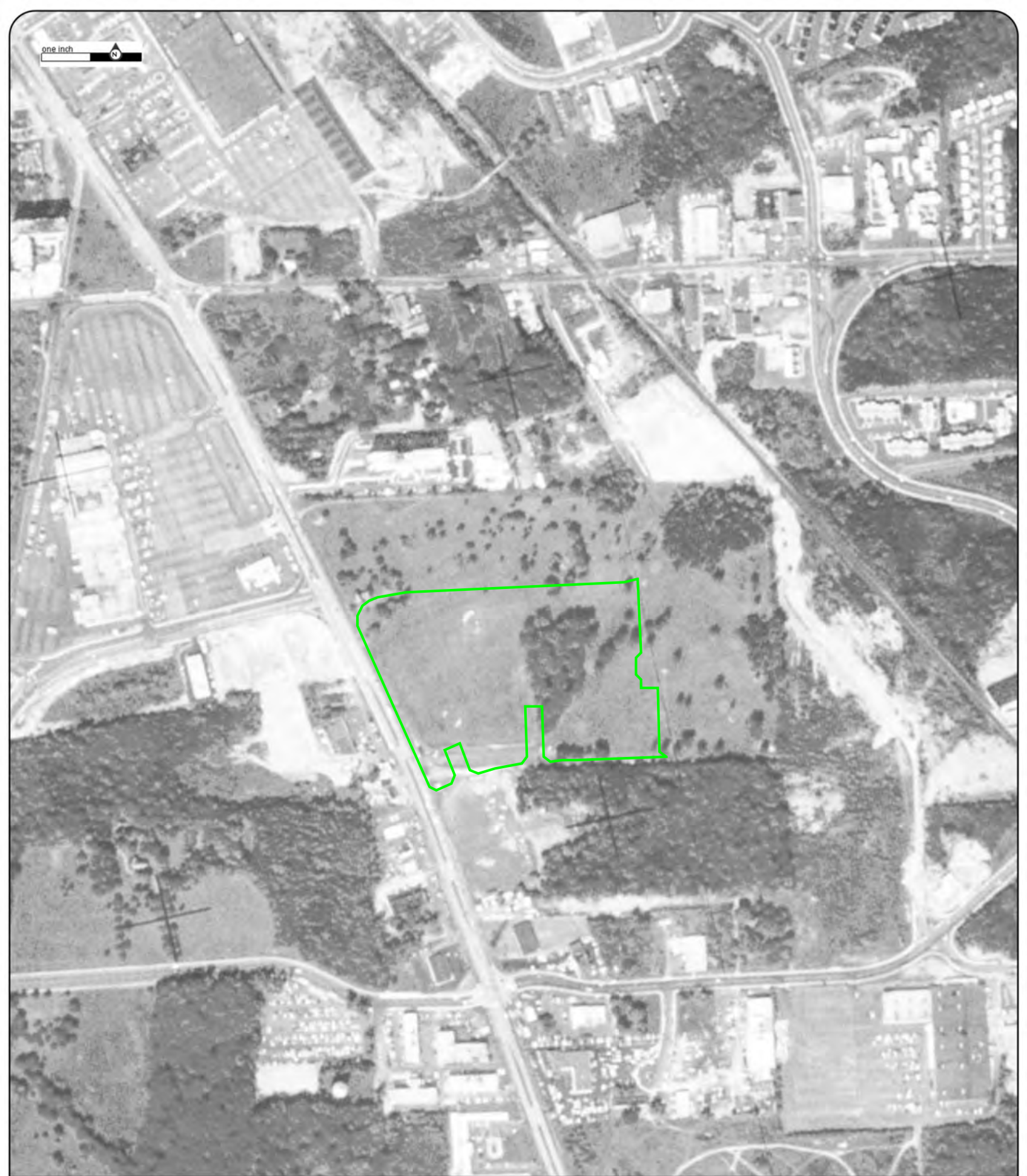

Year: 1969  
Source: NASA  
Scale: 1" = 500'  
Comment:

Address: White Flint Metro Station - WMATA,  
White Flint, MD  
Approx Center: -77.11148287,39.04869032

Order No: 21082300413





one inch



Year: 1963  
Source: USGS  
Scale: 1" = 500'  
Comment:

Address: White Flint Metro Station - WMATA,  
White Flint, MD  
Approx Center: -77.11148287,39.04869032

Order No: 21082300413





one inch



Year: 1959  
Source: USAF  
Scale: 1" = 500'  
Comment:

Address: White Flint Metro Station - WMATA,  
White Flint, MD  
Approx Center: -77.11148287,39.04869032

Order No: 21082300413



one inch

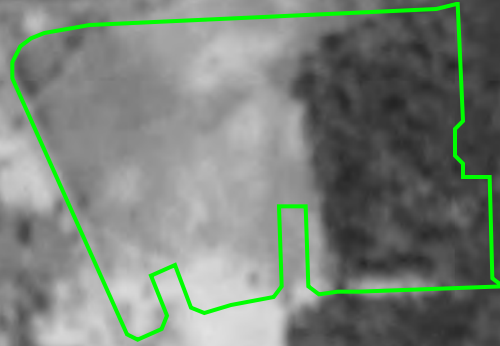

Year: 1951

Address: White Flint Metro Station - WMATA,  
White Flint, MD

Order No: 21082300413

Source: ASCS

Scale: 1" = 500'

Approx Center: -77.11148287,39.04869032

Comment: Photo Index-Best Available





one inch

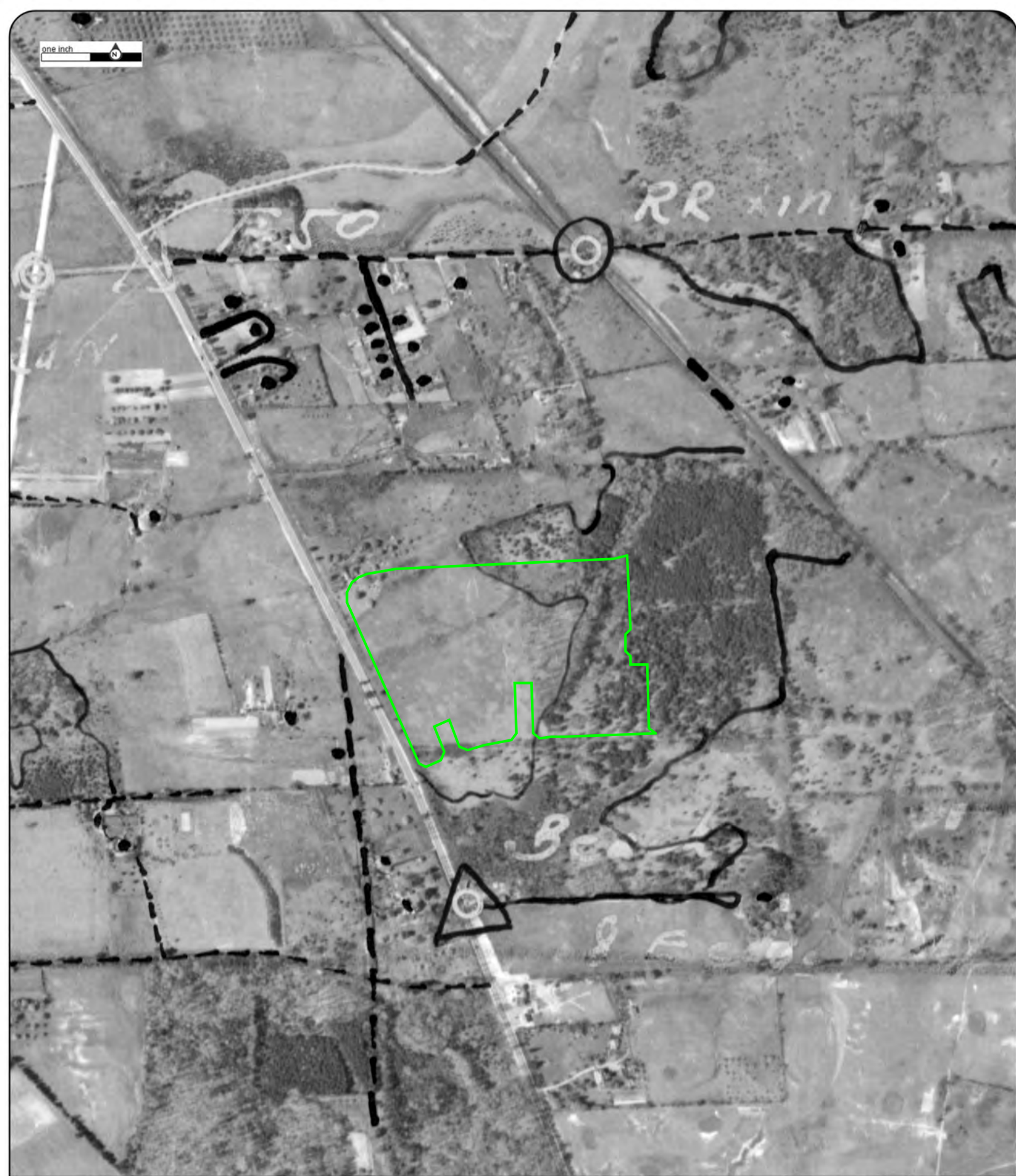

Year: 1937  
Source: ASCS  
Scale: 1" = 500'  
Comment:

Address: White Flint Metro Station - WMATA,  
White Flint, MD  
Approx Center: -77.11148287,39.04869032

Order No: 21082300413





---

CITY  
**DIRECTORY**

**Project Property:** *White Flint Metro Station - WMATA  
White Flint Metro Station - WMATA  
White Flint, MD 20852*

**Project No:** *Project #192809U Task 9510.02.13*

**Requested By:** *WSP USA*

**Order No:** *21082300413*

**Date Completed:** *August 26, 2021*



August 26, 2021  
RE: CITY DIRECTORY RESEARCH  
White Flint Metro Station - WMATA  
White Flint Metro Station - WMATA White Flint, MD

Thank you for contacting ERIS for an City Directory Search for the site described above. Our staff has conducted a reverse listing City Directory search to determine prior occupants of the subject site and adjacent properties. We have provided the nearest addresses(s) when adjacent addresses are not listed. If we have searched a range of addresses, all addresses in that range found in the Directory are included.

Note: Reverse Listing Directories generally are focused on more highly developed areas. Newly developed areas may be covered in the more recent years, but the older directories will tend to cover only the "central" parts of the city. To complete the search, we have either utilized the ACPL, Library of Congress, State Archives, and/or a regional library or history center as well as multiple digitized directories. These do not claim to be a complete collection of all reverse listing city directories produced.

ERIS has made every effort to provide accurate and complete information but shall not be held liable for missing, incomplete or inaccurate information. To complete this search we used the general range(s) below to search for relevant findings. If you believe there are additional addresses or streets that require searching please contact us at 866-517-5204.

**Search Criteria:**

All of Marinelli Rd  
11500-11900 of Rockville Pike

**Search Results Summary**

Date	Source	Comment
2020	DIGITAL BUSINESS DIRECTORY	
2016	DIGITAL BUSINESS DIRECTORY	
2012	DIGITAL BUSINESS DIRECTORY	
2008	DIGITAL BUSINESS DIRECTORY	
2003	DIGITAL BUSINESS DIRECTORY	
1998	DIGITAL BUSINESS DIRECTORY	
1992	HAINES	
1987	HAINES	
1984	HAINES	
1972	HAINES	
1970	CHESAPEAKE AND POTOMAC TELE CO	
1965	CHESAPEAKE AND POTOMAC TELE CO	
1955	CHESAPEAKE AND POTOMAC TELE CO	
1950	CHESAPEAKE AND POTOMAC TELE CO	
1943	CHESAPEAKE AND POTOMAC TELE CO	
1941	CHESAPEAKE AND POTOMAC TELE CO	
1936	CHESAPEAKE AND POTOMAC TELE CO	

5301 SPECTRUM PRINTING & GRAPHICS...Commercial Printing Nec (mfrs)  
 5330 DAYCON PRODUCTS CO...Janitors Equipment & Supplies-mfrs  
 5430 CATHOLIC CHARITIES...Charitable Institutions  
 5440 STRATHMORE COURT-WHITE FLINT...Apartments  
 5440 ZOLAI LASHES...Nonclassified Establishments  
 5700 WISCONSIN...Real Estate  
 5701 ASENT EXECUTIVE OFFICE...Nonclassified Establishments  
 5701 MARRIOTT-BETHESDA NORTH...Construction Companies  
 5701 MARRIOTT-BETHESDA NORTH...Ecommerce  
 5701 MARRIOTT-BETHESDA NORTH...Federal Government Contractors  
 5701 MARRIOTT-BETHESDA NORTH...Hotels & Motels  
 5701 MERITAGE...Restaurants  
 5701 MERITAGE RESTAURANT AT...Restaurants  
 5701 SCHAFFER CORP...Nonclassified Establishments  
 5701 SCHAFFER CORP...Business Solutions  
 5701 TAXMASTERS INC...Accounting & Bookkeeping General Svc

129 total records. Part 1 of 3  
 11500 PORCELANOSA USA...Tile-ceramic-contractors & Dealers  
 11503 CASUAL MALE XL...Men's Clothing & Furnishings-retail  
 11503 CASUAL MALE XL...Clothing & Accessories Men Big & Tall  
 11503 DR BOYD'S VETERINARY RESORT...Veterinarians  
 11510 GOURMET BEER WINE...Liquors-retail  
 11510 GOURMET BEER & WINE...Beer & Ale-retail  
 11510 LAN FOOT SPA...Manicuring  
 11510 STELLA'S BAKERY INC...Bakers-retail  
 11510 STELLA'S BAKERY INC...Wedding Bakeries  
 11510 TAIPEI TOKYO CAFE...Restaurants  
 11510 TAIPEI TOKYO CAFE...Foodscarry Out  
 11520 ACE MEDICAL CLINIC...Clinics  
 11520 DUNKIN' DONUTS...Doughnuts  
 11520 IBEX PHARMACY...Pharmacies  
 11520 INTELLECT COMPUTER INC...Computer & Equipment Dealers  
 11520 KIM ANDREW K...Offices-mental Health Practitioners (exc Physcns)  
 11520 LIBERTY TAX SVC...Tax Return Preparation & Filing  
 11520 OVEISI SHAHIN MD...Physicians & Surgeons  
 11520 PISHDAD BAHRAM MD...Medical & Surgical Svc Organizations  
 11520 PISHDAD BAHRAM MD...Physicians & Surgeons  
 11520 PRINCESS JEWELERS...Importers (whls)  
 11520 PRINCESS JEWELERS...Jewelry-manufacturers  
 11520 PRINCESS JEWELERS...Jewelers-wholesale  
 11520 SWEET FROG...Yogurt  
 11530 7-ELEVEN...Convenience Stores  
 11530 7-ELEVEN...Grocers-retail  
 11530 DRYCLEAN PLUS...Laundries  
 11530 DRYCLEAN PLUS...Cleaners  
 11530 MILL END SHOP...Draperies & Curtains-retail/custom Made  
 11530 QUALITY HOME IMPROVEMENT SVC...Construction Companies  
 11530 QUALITY HOME IMPROVEMENT SVC...Construction Companies  
 11540 BOLI'S PIZZA...Pizza  
 11540 CHAMPION BOXING FITNESS...Boxing Instruction  
 11540 DOMINO'S PIZZA...Foodscarry Out  
 11540 DOMINO'S PIZZA...Restaurants  
 11540 MIRAGE NAILS SALON...Manicuring  
 11540 SMILY DENTAL...Dentists  
 11540 TROJAN MODELS...Nonclassified Establishments  
 11545 ATOMIC SAFETY LICENSING BOARD...Safety Consultants  
 11545 NINE MILE POINT NUCLEAR STA...Nonclassified Establishments  
 11545 NUCLEAR REGULATORY COMM US...Federal Govt-reg & Adm-comms/utilities  
 11550 DAVID'S BRIDAL...Bridal Gown Preservation Service  
 11550 DAVID'S BRIDAL...Cleaners  
 11550 MATTRESS WAREHOUSE...Mattresses  
 11550 PALM BEACH TAN...Health & Fitness Program Consultants  
 11550 PALM BEACH TAN...Tanning Salons  
 11555 DOGWATCH INC...Fence (whls)  
 11555 US NUCLEAR REGULATORY COMM...Construction Companies  
 11555 US NUCLEAR REGULATORY COMM...Energy Management Systems & Products  
 11555 US NUCLEAR REGULATORY COMM...Federal Government Contractors  
 11555 US NUCLEAR REGULATORY COMM...Federal Govt-reg & Adm-comms/utilities  
 11555 US REGULATORY COMMISSION...Government Offices-us  
 11560 FEDEX OFFICE PRINT & SHIP CTR...Commercial Printing Nec (mfrs)

## Part 2 of 3

11560 FEDEX OFFICE PRINT & SHIP CTR...Mailing & Shipping Services  
 11560 FEDEX OFFICE PRINT & SHIP CTR...Business Service Centers  
 11560 FEDEX OFFICE PRINT & SHIP CTR...Copying & Duplicating Service  
 11564 MC DONALD'S...Restaurants  
 11564 MC DONALD'S...Cafes  
 11564 MC DONALD'S...Foods-carry Out  
 11610 LE TACHE...Lingerie  
 11616 SARASAMAN CORP...Restaurants  
 11618 PHO EATERY...Full-service Restaurants  
 11620 CREIG NORTHROP TEAM-LONG...Real Estate  
 11620 NORTHROP, CREIG...Real Estate  
 11622 GREENBERG GOURMET INC...Gourmet Shops  
 11622 IZES DELI & BAGELRY...Bagels  
 11622 IZES DELI & BAGELRY...Foodscarry Out  
 11622 IZES DELI & BAGELRY...Restaurants  
 11622 IZES DELI & BAGELRY...Coffee & Tea  
 11630 MASSAGE SPRING...Massage Therapists  
 11632 DAVIDUS CIGARS...Cigar Cigarette & Tobacco Dealers-retail  
 11632 DAVIDUS CIGARS...Cigar Cigarette & Tobacco Dealers-whls  
 11636 CINDY NAIL...Beauty Salons  
 11636 CINDY NAIL...Manicuring  
 11636 CINDY NAIL...Health Spas  
 11638 PAPA JOHN'S PIZZA...Restaurants  
 11638 PAPA JOHN'S PIZZA...Hotels & Motels  
 11638 PAPA JOHN'S PIZZA...Pizza  
 11640 X3O EMERGING TECHNOLOGIES...Computer & Equipment Dealers  
 11640 X3O EMERGING TECHNOLOGIES...Computer Services  
 11710 HOME CAFE...Foodscarry Out  
 11710 HOME CAFE...Restaurants  
 11720 POPEYE'S CHICKEN & BISCUITS...Restaurants  
 11720 POPEYE'S CHICKEN & BISCUITS...Foods-carry Out  
 11721 POPEYE'S CHICKEN BISCUITS...Full-service Restaurants  
 11759 NORTH BESTHESDA DENTAL DESIGN...Dentists  
 11763 MASICA INC...Diamond Cutting (mfrs)  
 11800 BANK OF AMERICA...Banks  
 11800 CVS PHARMACY...Variety Stores  
 11800 CVS PHARMACY...Craft Supplies  
 11800 CVS/PHARMACY...Pharmacies  
 11800 CVS/PHARMACY...Grocerswholesale  
 11800 PIKE & ROSE...Shopping Centers & Malls  
 11801 A1 SUPER SVC...Handyman Services  
 11801 FORUM CONDOMINIUM...Real Estate Buyers & Brokers  
 11801 FORUM CONDOMINIUM...Condominiums  
 11801 J G INVESTMENTS CO...Investments  
 11801 MILLER, RICHARD A DDS...Offices Of Dentists  
 11801 MILLER, RICHARD A DDS...Dentists  
 11801 NANKO CONSULTING LLC...Electronic Stores  
 11801 ROSEN, SAUL W MD...Physicians & Surgeons  
 11801 ROSEN, SAUL W MD...Medical & Surgical Svc Organizations  
 11801 TODD TREANGEN...Nonclassified Establishments  
 11801 TRITTO, MICHAEL DPM...Physicians & Surgeons  
 11801 TRITTO, MICHAEL DPM...Medical & Surgical Svc Organizations

## Part 3 of 3

11801 WEBER, DENNIS M DPM...Podiatrists  
 11802 CHIPOTLE MEXICAN GRILL...Restaurants  
 11802 DRY CLEAN-PRO...Cleaners  
 11802 MEXICAN GRILL INC...Restaurants  
 11802 STARBUCKS...Coffee Shops  
 11802 STARBUCKS...Restaurants  
 11802 STARBUCKS...Espresso & Espresso Bars  
 11802 STARBUCKS...Foodscarry Out  
 11802 T F NORTH BETHESDA INC ZONG...Nonclassified Establishments  
 11802 TF NORTH BETHESDA INC ZONG...Yogurt  
 11802 TF NORTH BETHESDA INC ZONG...Ice Cream Parlors  
 11802 VISIONWORKS...Contact Lenses  
 11802 VISIONWORKS...Optometrists Od  
 11802 VISIONWORKS...Optical Goods-retail  
 11802 VISIONWORKS...Opticians  
 11828 NEW WAVE SALON...Beauty Salons  
 11828 NEW WAVE SALON...Manicuring  
 11828 ROCKVILLE CARPET CLEANERS...Carpet & Rug Cleaners  
 11830 CHIPOTLE MEXICAN GRILL...Restaurants  
 11832 AT&T STORE...Cellular Telephones (services)  
 11834 FIRST CITIZENS BANK...Real Estate Loans  
 11834 FIRST CITIZENS BANK...Banks  
 11834 SONABANK...Medical & Surgical Svc Organizations  
 11834 SONABANK...Physicians & Surgeons

5301 SPECTRUM PRINTING & GRAPHICS...Commercial Printing Nec (mfrs)  
 5301 SPECTRUM PRINTING & GRAPHICS...Publishers (mfrs)  
 5330 DAYCON PRODUCTS CO...Janitors Equipment & Supplies-mfrs  
 5330 DAYCON PRODUCTS CO...Hardware-wholesale  
 5334 BENTLEY BETHESDA SVC...Automobile Dealers-new Cars  
 5334 EURO MOTORCARS ROLLS ROYCE...Automobile Body-repairing & Painting  
 5334 ROLLS ROYCE BENTLEY PARTS...Automobile Repairing & Service  
 5430 CATHOLIC CHARITIES...Charitable Institutions  
 5440 ABSOLUTE DECK LLC...Patio & Deck Builders  
 5440 STRATHMORE COURT-WHITE FLINT...Lessors Of Residential Buildings & Dwellings  
 5440 STRATHMORE COURT-WHITE FLINT...Apartments  
 5700 WISCONSIN...Real Estate  
 5701 ASENT EXECUTIVE OFFICE...Nonclassified Establishments  
 5701 ATM...Automated Teller Machines  
 5701 MARRIOTT-BETHESDA...Hotels & Motels  
 5701 MARRIOTT-BETHESDA NORTH...Federal Government Contractors  
 5701 MARRIOTT-BETHESDA NORTH...Hotels & Motels  
 5701 MERITAGE...Restaurants

141 total records. Part 1 of 3  
 11500 PORCELANOSA...Porcelain Products-retail  
 11503 CASUAL MALE XL...Men's Clothing & Furnishings-retail  
 11503 CASUAL MALE XL...Clothing & Accessories Men Big & Tall  
 11503 STAPLES...Office Supplies  
 11510 GOURMET BEER & WINE...Beer & Ale-retail  
 11510 I FIX...Repair Shops & Related Services Nec  
 11510 LAN FOOT SPA...Manicuring  
 11510 PARVIN CORP...Nonclassified Establishments  
 11510 STELLA'S BAKERY INC...Bakers-retail  
 11510 TAPEI TOKYO CAFE...Restaurants  
 11520 ACE MEDICAL CLINIC...Clinics  
 11520 DUNKIN' DONUTS...Doughnuts  
 11520 DUNKIN' DONUTS...Bagels  
 11520 IBEX PHARMACY...Pharmacies  
 11520 INTELLECT COMPUTER INC...Computer & Equipment Dealers  
 11520 JUST DIAMOND IMPORTER & MFR...Manufacturers  
 11520 KIM ANDREW K...Offices-mental Health Practitioners (exc Physcns)  
 11520 OVEISI SHAHIN MD...Physicians & Surgeons  
 11520 PRINCESS JEWELERS...Jewelers-wholesale  
 11520 PRINCESS JEWELERS...Jewelry-manufacturers  
 11520 SWEET FROG...Yogurt  
 11530 7-ELEVEN...Grocers-retail  
 11530 7-ELEVEN...Convenience Stores  
 11530 CITIBANK ATM...Automated Teller Machines  
 11530 DRYCLEAN PLUS...Cleaners  
 11530 EUROPEAN CLOSET...Closets & Closet Accessories (whls)  
 11530 MILL END SHOP...Draperies & Curtains-retail/custom Made  
 11530 QUALITY HOME IMPROVEMENT SVC...Construction Companies  
 11540 BAUTISTA...Churches  
 11540 BOLI'S PIZZA...Pizza  
 11540 BOLI'S PIZZA...Pizza  
 11540 DOMINO'S PIZZA...Restaurants  
 11540 MIRAGE NAILS SALON...Manicuring  
 11540 PREMIER MORTGAGE...Real Estate Loans  
 11540 SMILY DENTAL...Dentists  
 11545 ATOMIC SAFETY LICENSING BOARD...Safety Consultants  
 11545 CLASSIC FARE CATERING...Food Service-management  
 11545 GUEST SERVICES...Hotels & Motels  
 11545 NUCLEAR REGULATORY COMM US...Federal Govt-reg & Adm-comms/utilities  
 11545 SNACK-N-GO...Convenience Stores  
 11545 SNACK-N-GO...Grocers-retail  
 11550 DAVID'S BRIDAL...Bridal Gown Preservation Service  
 11550 MATTRESS WAREHOUSE...Mattresses  
 11550 PALM BEACH TAN...Tanning Salons  
 11555 DAVID'S CAFE...Restaurants  
 11555 STANDARD GINA L MD...Physicians & Surgeons  
 11555 US NUCLEAR REGULATORY COMM...Federal Government Contractors  
 11555 US NUCLEAR REGULATORY COMM...Federal Govt-reg & Adm-comms/utilities  
 11555 WW CONTRACTORS INC...New Single-family Hsng Constr (exc For-sale Bldrs)  
 11560 FEDEX OFFICE PRINT & SHIP CTR...Mailing & Shipping Services  
 11560 FEDEX OFFICE PRINT & SHIP CTR...Business Service Centers  
 11564 MC DONALD'S...Restaurants  
 11564 MC DONALD'S...Foods-carry Out

## Part 2 of 3

11610 LE TACHE...Lingerie  
 11614 JEWELRY DESIGN CO...Jewelers-retail  
 11614 ST COLETTA OF GREATER WA...Gift Novelty & Souvenir Stores  
 11616 MEDITERRANEAN HOUSE OF KABOB...Restaurants  
 11618 PHO EATERY...Full-service Restaurants  
 11620 CREIG NORTHPRO TEAM-LONG...Real Estate  
 11620 NORTHPRO, CREIG...Real Estate  
 11622 IZES DELI & BAGELRY...Bagels  
 11622 IZES DELI & BAGELRY...Restaurants  
 11630 ATM...Automated Teller Machines  
 11630 MASSAGE SPRING...Massage Therapists  
 11632 DAVIDUS CIGARS...Cigar Cigarette & Tobacco Dealers-whls  
 11636 CINDY NAIL...Manicuring  
 11638 PAPA JOHN'S PIZZA...Pizza  
 11638 PAPA JOHN'S PIZZA...Restaurants  
 11640 X30 EMERGING TECHNOLOGIES...Computer Services  
 11710 HOME CAFE...Restaurants  
 11720 POPEYE'S CHICKEN & BISCUITS...Foods-carry Out  
 11720 POPEYE'S CHICKEN & BISCUITS...Restaurants  
 11721 POPEYE'S CHICKEN BISCUITS...Full-service Restaurants  
 11755 STUDIO 355...Beauty Salons  
 11755 STUDIO 355...Boutique Items-retail  
 11759 NORTH BETHESDA DENTAL DESIGN...Dentists  
 11759 SHIN, KIM DDS...Dentists  
 11759 YI, JASON C DDS...Dentists  
 11763 MASICA INC...Diamond Buyers (whls)  
 11763 MASICA INC...Diamond Cutting (mfrs)  
 11767 JEFF LIN CPA...Accountants  
 11767 LIN, JEFF CPA...Offices Of Certified Public Accountants  
 11767 LONGVIEW GROUP LLC...Computers-networking  
 11767 LONGVIEW GROUP LLC...Veterinarians  
 11771 ZOOM ROOM ROCKVILLE...Nonclassified Establishments  
 11771 ZOOM ROOM ROCKVILLE...Dog Training  
 11800 BANK OF AMERICA...Automated Teller Machines  
 11800 BANK OF AMERICA...Banks  
 11800 BANK OF AMERICA ATM...Automated Teller Machines  
 11800 CVS PHARMACY...Variety Stores  
 11800 CVS/PHARMACY...Pharmacies  
 11800 PIKE & ROSE...Shopping Centers & Malls  
 11801 A1 SUPER SVC...Handyman Services  
 11801 FORUM CONDOMINIUM...Condominiums  
 11801 FORUM SWIMMING...Swimming Pool-service  
 11801 J G INVESTMENTS CO...Investments  
 11801 MIKI'S MOVERS ON THE GO...Moving-self-service  
 11801 MILLER, RICHARD A DDS...Offices Of Dentists  
 11801 MILLER, RICHARD A DDS...Dentists  
 11801 NANKO CONSULTING LLC...Electronic Stores  
 11801 ROSEN, SAUL W MD...Physicians & Surgeons  
 11801 VENEGONIA, DANIELLE M DPM...Offices Of Podiatrists  
 11801 WEBER, DENNIS M DPM...Podiatrists  
 11802 CHIPOTLE MEXICAN GRILL...Restaurants  
 11802 DRY CLEAN-PRO...Cleaners

## Part 3 of 3

11802 ELECTRIC CHARGING STATION...Electric Charging Station  
 11802 GREEN BERRY...Yogurt  
 11802 MEXICAN GRILL INC...Restaurants  
 11802 QUIZNOS...Delicatessens  
 11802 QUIZNOS...Restaurants  
 11802 STARBUCKS...Restaurants  
 11802 STARBUCKS...Coffee Shops  
 11802 T F NORTH BETHESDA INC ZONG...Nonclassified Establishments  
 11802 VISIONWORKS...Optometrists Od  
 11802 VISIONWORKS...Optical Goods-retail  
 11806 PINCH...Nonclassified Establishments  
 11810 MID-PIKE PLAZA...Shopping Centers & Malls  
 11810 TOYS R US...Toys-retail  
 11818 COST PLUS WORLD MARKET...Wine Brokers (whls)  
 11820 SURF CITY SQUEEZE...Juices-retail  
 11820 SURF CITY SQUEEZE...Juice Bars  
 11824 NIRVANA REFLEXOLOGY...Massage Therapists  
 11828 CANDACE'S FINE JEWELRY...Jewelers-retail  
 11828 NEW WAVE BEAUTY SUPPLY...Cosmetics & Perfumes-retail  
 11828 NEW WAVE BEAUTY SUPPLY...Beauty Salons-equipment & Supls (whls)  
 11828 NEW WAVE SALON...Manicuring  
 11828 ROCKVILLE CARPET CLEANERS...Carpet & Rug Cleaners  
 11830 CHIPOTLE MEXICAN GRILL...Foods-carry Out  
 11830 CHIPOTLE MEXICAN GRILL...Restaurants  
 11832 AT&T STORE...Cellular Telephones-equipment & Supls  
 11832 AT&T STORE...Cellular Telephones (services)  
 11834 FIRST CITIZENS BANK...Banks  
 11834 SONABANK...Physicians & Surgeons  
 11840 ANGEL FURNITURE CORP LTD...Furniture-dealers-retail  
 11844 KNIGHTSBRIDGE TRADING CO...Trading Posts  
 11844 KNIGHTSBRIDGE TRADING CO...Gift Shops  
 11852 ANGEL FURNITURE...Furniture-dealers-retail  
 11852 CARDTRONICS ATM...Automated Teller Machines  
 11852 CVS PHARMACY...Variety Stores  
 11852 THREE SPOOKS INC...Nonclassified Establishments  
 11858 LA MADELEINE...Restaurants



5301 SPECTRUM PRINTING & GRAPHICS...Commercial Printing Nec (mfrs)  
 5330 DAYCON PRODUCTS CO...Janitors Equipment & Supplies-mfrs  
 5334 BENTLEY BETHESDA SVC...Automobile Body-repairing & Painting  
 5334 EURO MOTORCARS ROLLS ROYCE...Automobile Dealers-new Cars  
 5334 ROLLS ROYCE BENTLEY PARTS...Automobile Repairing & Service  
 5440 HOMES INC INTERIM...Home Builders  
 5440 STRATHMORE COURT...Apartments  
 5701 CVB OF MONTGOMERY COUNTY...County Government-general Offices  
 5701 MARRIOTT-BETHESDA NORTH...Hotels & Motels

90 total records. Part 1 of 2  
 11503 CASUAL MALE XL...Men's Clothing & Furnishings-retail  
 11503 STAPLES...Office Supplies  
 11510 GOURMET BEER & WINE...Beer & Ale-retail  
 11510 STELLA'S BAKERY INC...Bakers-retail  
 11510 SUBURBAN TRAVEL...Travel Agencies & Bureaus  
 11510 TAIPEI TOKYO CAFE...Restaurants  
 11520 AUBURNDALE DONUT GROUP...Doughnuts  
 11520 DAVIDSEN SALON...Beauty Salons  
 11520 DIGITAL PCS CTR INC...Cellular Telephones (services)  
 11520 INTELLECT COMPUTER INC...Computer & Equipment Dealers  
 11520 LIBERTY TAX SVC...Tax Return Preparation & Filing  
 11520 PRINCESS JEWELERS...Jewelers-wholesale  
 11530 7-ELEVEN...Convenience Stores  
 11530 CITIBANK ATM...Automated Teller Machines  
 11530 DRYCLEAN PLUS...Cleaners  
 11530 MILL END SHOP...Draperies & Curtains-retail/custom Made  
 11540 BAUTISTA...Churches  
 11540 DOMINO'S PIZZA...Pizza  
 11540 MIRAGE NAILS SALON...Manicuring  
 11540 NICHIREN SHOSHU...Temples-buddhist  
 11540 SMILY DENTAL...Dentists  
 11540 YAO KO CHEN DDS...Dentists  
 11545 ATOMIC SAFETY LICENSING BOARD...Nonclassified Establishments  
 11545 CLASSIC FARE CATERING...Food Service-management  
 11545 NUCLEAR REGULATORY COMM US...Federal Govt-reg & Adm-comms/utilities  
 11545 SNACK-N-GO...Convenience Stores  
 11550 DAVID'S BRIDAL...Bridal Shops  
 11550 NIGHT DREAMS OF MD INC...Lingerie  
 11550 PALM BEACH TAN...Tanning Salons  
 11555 DAWN'S CAFE...Restaurants  
 11555 US NUCLEAR REGULATORY COMM...Federal Govt-reg & Adm-comms/utilities  
 11555 US REGULATORY COMMISSION...Government Offices-us  
 11560 FEDEX OFFICE PRINT & SHIP CTR...Business Service Centers  
 11564 MC DONALD'S...Restaurants  
 11614 ST COLETTA OF GREATER WA...Novelties-retail  
 11616 MEDITERRANEAN HOUSE OF KABOB...Restaurants  
 11618 VEGETABLE GARDEN...Restaurants  
 11620 CREIG NORTHRUP & THE NORTHRUP...Real Estate  
 11620 NORTHRUP CREIG...Real Estate  
 11622 IZES DELI & BAGELRY...Bagels  
 11630 CINDY NAIL...Manicuring  
 11632 DAVIDUS CIGARS...Cigar Cigarette & Tobacco Dealers-retail  
 11638 PAPA JOHN'S PIZZA...Pizza  
 11638 ROCKVILLE LOCKSMITH...Locks & Locksmiths  
 11640 X30 EMERGING TECHNOLOGIES...Computer Software  
 11710 HOME CAFE...Restaurants  
 11720 POPEYE'S CHICKEN & BISCUITS...Restaurants  
 11751 LIN JEFF W S CPA...Accountants  
 11759 NORTH BETHESDA DENTAL DESIGN...Dentists  
 11763 MASICA INC...Diamond Cutting (mfrs)  
 11767 JEFF LIN CPA...Accountants  
 11767 LIN JEFF CPA...Accountants  
 11767 LONGVIEW GROUP LLC...Computers-networking

## Part 2 of 2

11767 LONGVIEW-FED CONSULTING JV...Federal Government Contractors  
 11771 PANDA KITCHEN & BATH EXPO CTR...Kitchen Accessories  
 11800 BANK OF AMERICA...Banks  
 11800 CVS PHARMACY...Pharmacies  
 11800 JOHN CABIN GARDEN CTR...Garden Centers  
 11800 ROCKVILLE FLORAL & GARDEN SPOT...Florists-retail  
 11801 FORUM CONDOMINIUM...Condominiums  
 11801 FORUM SWIMMING...Swimming Pool-service  
 11801 J G INVESTMENTS CO...Investments  
 11801 MILLER, RICHARD A DDS...Dentists  
 11801 TRITTO, MICHAEL DPM...Podiatrists  
 11801 WEBER, DENNIS M DPM...Podiatrists  
 11802 DRY CLEAN-PRO...Cleaners  
 11802 GREEN BERRY...Yogurt  
 11802 HOUR EYES DOCTORS OF OPTOMETRY...Optometrists Od  
 11802 QUIZNOS...Restaurants  
 11802 STARBUCKS...Coffee Shops  
 11810 MID-PIKE PLAZA...Shopping Centers & Malls  
 11810 TOYS R US...Toys-retail  
 11816 FURNITURE OUTLET...Furniture-dealers-retail  
 11818 COST PLUS WORLD MARKET...Furniture-dealers-retail  
 11820 BALLY TOTAL FITNESS...Health Clubs Studios & Gymnasiums  
 11820 SURF CITY SQUEEZE...Juice Bars  
 11824 NIRVANA REFLEXOLOGY...Massage Therapists  
 11828 CANDACE'S FINE JEWELRY...Jewelers-retail  
 11828 NEW WAVE SALON...Manicuring  
 11830 CHIPOTLE MEXICAN GRILL...Restaurants  
 11832 AT&T STORE...Cellular Telephones (services)  
 11834 FIRST CITIZENS BANK...Banks  
 11834 SONABANK...Banks  
 11836 BEAUTY FIRST...Beauty Salons  
 11838 L A NAILS...Manicuring  
 11840 AC MOORE...Craft Supplies  
 11852 CARDTRONICS ATM...Automated Teller Machines  
 11852 CVS PHARMACY...Pharmacies  
 11854 G STREET FABRICS...Sewing Machines-household  
 11858 LA MADELEINE...Restaurants

5330 DAYCON PRODUCTS CO...Janitors Equipment & Supplies-mfrs  
 5332 MC CORMICK PAINTS...Paint-retail  
 5334 ROLLS ROYCE BENTLEY PARTS...Automobile Repairing & Service  
 5440 HARMONY POND PRESS...Misc Publishing  
 5440 HOME DECK CO...Single-family House Construction  
 5440 JOBERT INC...Business Management Consultants  
 5440 JOSEPH KELLY...Industrial Hygiene Consulting  
 5440 NJANG INC...Management Consulting Services  
 5440 RHINO INTERNATIONAL INC...Training Consultants  
 5440 STRATHMORE COURT-WHITE FLINT...Apartments  
 5701 BETHESDA NORTH MARRIOTT...Hotels & Motels  
 5701 FEDERAL PARKING INC...Parking Stations & Garages

81 total records. *Part 1 of 2*

11500 ANTHROPOLOGIE...Department Stores  
 11503 CASUAL MALE BIG & TALL...Men's Clothing & Furnishings-retail  
 11503 EAT ZIS MARKET & BAKERY...Bakers-retail  
 11510 GOURMET BEER & WINE...Beer & Ale-retail  
 11510 L A WEIGHT LOSS CTR...Weight Control Services  
 11510 STELLAS BAKERY INC...Bakers-retail  
 11510 SUBURBAN TRAVEL...Travel Agencies & Bureaus  
 11510 SUBURBAN TRAVEL AGENCY...Travel Agency  
 11510 TAIPEI TOKYO CAFE...Restaurants  
 11520 AIRTIME COMMUNICATIONS...Communications  
 11520 DAVID NESS SALON...Beauty Salons  
 11520 DIGITAL PCS CTR INC...Cellular Telephones (services)  
 11520 JENNIFER CONVERTIBLES INC...Furniture-dealers-retail  
 11520 PRINCESS JEWELERS...Jewelers-retail  
 11530 7-ELEVEN...Convenience Stores  
 11530 C & C ART & FRAMING...Art Galleries & Dealers  
 11530 DRYCLEAN PLUS...Cleaners  
 11530 H & R BLOCK TAX SVC...Tax Return Preparation & Filing  
 11530 MAHLERS ETHAN ALLEN GALLERY...Furniture-dealers-retail  
 11530 ORECK VACUUMS...Vacuum Cleaners-household-dealers  
 11530 WHITE MOUNTAIN CREAMERY...Ice Cream Parlors  
 11540 DOMINOS PIZZA...Restaurants  
 11540 LONG & FOSTER REALTORS...Real Estate  
 11540 MIRAGE NAILS...Manicuring  
 11540 SMILY DENTAL...Dentists  
 11545 CLASSIC FARE CATERING...Food Service-management  
 11545 SNACK-N-GO...Convenience Stores  
 11550 CAPITOL ENTERTAINMENT...Video Tapes Discs & Cassettes  
 11550 DAVIDS BRIDAL...Bridal Gown Preservation Service  
 11550 PALM BEACH TAN...Tanning Salons  
 11550 ROCKYS VIDEO...Video Tapes & Discs-renting & Leasing  
 11555 FEDERAL GOVERNMENT...Regulation/administrative Utilities  
 11555 LINDAS CAFE...Restaurants  
 11555 NVT TECHNOLOGIES INC...Engineers-consulting  
 11555 US NUCLEAR REGULATORY COMM...Federal Govt-reg & Adm-comms/utilities  
 11560 FED EX KINKOS OFC & PRINT CTR...Printers  
 11564 HARRIS BANK...Banks  
 11564 MC DONALDS...Restaurants  
 11564 MCDONALDS...Eating Place  
 11610 BLINDS TO GO...Venetian Blinds-retail  
 11614 P R & PARTNERS...Beauty Salons  
 11616 MEDITERRANEAN HOUSE OF KABOB...Restaurants  
 11618 VEGETABLE GARDEN...Restaurants  
 11620 ASYLUM WAKE SKATE & SNOW...Skateboards & Equipment  
 11622 MANHATTAN BAGEL...Bagels  
 11630 TLC NAILS...Manicuring  
 11638 GYM SOURCE...Exercise Equipment-retail  
 11710 ARBYS...Restaurants  
 11800 BANK OF AMERICA...Banks  
 11800 CVS...Ret Drugs/sundries  
 11800 ROCKVILLE FLORAL & GARDEN SPOT...Florists-retail  
 11801 CHARMER PRODUCTIONS...Entertainment Bureaus  
 11801 FORUM CONDOMINIUM...Condominiums

*Part 2 of 2*

11801 JOHN FREID DPM...Podiatrists  
 11801 MATTHEW SEGAL...Transportation Services  
 11801 RICHARD A MILLER DDS...Dentists  
 11801 SHELEG ZHANNA...Biological Research  
 11801 SOUTHWOOD LANDSCAPES LLC...Lawn/garden Services  
 11801 V R CONSTRUCTION LLC...General Contractors  
 11802 DRY CLEAN-PRO...Cleaners  
 11802 HOUR EYES...Optometrists Od  
 11802 MOTO PHOTO INC...Photo Finishing-retail  
 11802 QUIZNOS SUB...Restaurants  
 11802 STARBUCKS...Coffee Shops  
 11806 SILVER DINER-ROCKVILLE...Restaurants  
 11810 TOYS R US...Toys-retail  
 11816 LINENS N THINGS...Linens-retail  
 11820 BALLY TOTAL FITNESS...Health Clubs Studios & Gymnasiums  
 11820 WANDER FAMILY CHIROPRACTIC...Chiropractors Dc  
 11824 GREAT AMERICAN BUNKBED CO...Furniture-childrens  
 11828 NEW WAVE SALON...Manicuring  
 11830 CHIPOTLE MEXICAN GRILL...Restaurants  
 11832 CINGULAR WIRELESS...Cellular Telephones (services)  
 11834 GREATER ATLANTIC BANK...Banks  
 11836 BEAUTYFIRST...Beauty Salons  
 11838 L A NAILS...Manicuring  
 11840 A C MOORE...Craft Supplies  
 11840 FILENES BASEMENT...Department Stores  
 11844 FURNITURE AMERICA INC...Furniture-dealers-retail  
 11854 G STREET FABRICS...Fabric Shops  
 11858 LA MADELEINE FRENCH BAKERY...Restaurants

5301 DECATUR PRESS INC...*Promotional Printing, Lithographic*  
 5320 FOUNDATION SCHOOL MONTGOMERY...  
 5330 DAYCON PRODUCTS CO...  
 5332 MC CORMICK PAINTS...  
 5334 ROLLS ROYCE BENTLEY PARTS...*Engine Repair*  
 5440 CYBEREX INC...  
 5440 RHINO INTERNATIONAL INC...*Urban Planning And Consulting Services*  
 5440 STRATHMORE COURT-WHITE FLINT...  
 5451 WHITE FLINT GOLF PARK...

84 total records. *Part 1 of 2*  
 11500 ANTHROPOLOGIE...  
 11503 EAT ZI'S MARKET & BAKERY...*Pizza Restaurants*  
 11503 EATZI'S CATERING...  
 11503 GALLERY L'CHAIM...  
 11503 REPP PREMIER...  
 11510 GOURMET BEER & WINE...  
 11510 HIRO SUSHI...*Steak And Barbecue Restaurants*  
 11510 L A WEIGHT LOSS CTR...  
 11510 STELLA'S BAKERY INC...  
 11510 SUBURBAN TRAVEL AGENCY...  
 11510 TAIPEI TOKYO CAFE...*Steak And Barbecue Restaurants*  
 11520 CELLULAR PHONE STORE...*Art And Architectural Supplies*  
 11520 DUNKIN DONUTS...  
 11520 JENNIFER CONVERTIBLES INC...  
 11520 JENNIFER LEATHER STORES...  
 11520 JUST DIAMOND IMPORTER & MFRS...  
 11520 PRINCESS JEWELERS...  
 11520 SALON NESS...  
 11530 7-ELEVEN FOOD STORE...  
 11530 C & C FRAMING...  
 11530 DRYCLEAN PLUS...*Laundry And Drycleaner Agents*  
 11530 H & R BLOCK TAX SVC...  
 11530 MAHLER'S ETHAN ALLEN GALLERY...  
 11530 ORECK FLOOR CARE CTR...  
 11530 WHITE MOUNTAIN CREAMERY...*Fast Food Restaurants And Stands*  
 11540 DOMINO'S PIZZA...  
 11540 LONG & FOSTER REALTORS...  
 11540 MIRAGE NAILS...*Beauty Schools*  
 11540 SIGNS BY TOMORROW...*Hand Woven And Crocheted Products*  
 11540 SMILY DENTAL...*Specialized Dental Practitioners*  
 11540 YAO KO CHEN DDS...*Specialized Dental Practitioners*  
 11545 CLASSIC FARE CATERING...  
 11545 SNACK-N-GO...  
 11550 DAVID'S BRIDAL...  
 11550 ROCKY'S VIDEO...  
 11555 LINDA'S CAFE...*Steak And Barbecue Restaurants*  
 11555 NVT TECHNOLOGIES INC...  
 11555 US NUCLEAR REGULATORY COMM...  
 11560 KINKO'S COPIES...*Promotional Printing Lithographic*  
 11564 MC DONALD'S...*Steak And Barbecue Restaurants*  
 11610 BLINDS TO GO...  
 11614 SANKTUARY...  
 11616 MEDITERRANEAN HOUSE OF KABOB...*Steak And Barbecue Restaurants*  
 11618 VEGETABLE GARDEN...*Steak And Barbecue Restaurants*  
 11620 CASUAL MALE BIG & TALL...  
 11622 MANHATTAN BAGEL CO...*Steak And Barbecue Restaurants*  
 11630 ARDEN BOUTIQUE...  
 11630 TLC NAILS INC...*Beauty Schools*  
 11632 COACH VALET CLEANERS...*Laundry And Drycleaner Agents*  
 11638 CALICO CORNERS...*Sewing And Needlework*  
 11638 DANNEMANN FABRICS...*Sewing And Needlework*  
 11710 ARBY'S...*Steak And Barbecue Restaurants*  
 11720 POPEYE'S RESTAURANT...*Pizza Restaurants*

## Part 2 of 2

11800 BANK OF AMERICA...Automobile And Consumer Finance Companies  
 11800 ROCKVILLE FLORAL & GARDEN INC...  
 11800 ROCKVILLE FLORAL & GARDEN SPOT...  
 11801 FORUM CONDOMINIUM...  
 11801 MARTIN ANITA S...  
 11801 MILLER RICHARD A DDS...Specialized Dental Practitioners  
 11801 TRITTO MICHAEL DPM...  
 11802 DRY CLEAN-PRO...  
 11802 HOUR EYES...Specialized Optometrists  
 11802 MOTO PHOTO...Photographic Services  
 11806 SILVER DINER DEVELOPMENT INC...Steak And Barbecue Restaurants  
 11806 SILVER DINER INC...Steak And Barbecue Restaurants  
 11806 SILVER DINER RESTAURANT...Steak And Barbecue Restaurants  
 11810 TOYS R US...  
 11816 LINENS 'N THINGS...  
 11818 KIDS R US...  
 11820 BALLY TOTAL FITNESS...Physical Fitness Clubs With Training Equipment  
 11820 BALLY'S HOLIDAY RESTAURANT...Steak And Barbecue Restaurants  
 11824 GREAT AMERICAN BUNKBED CO...Customized Furniture And Cabinets  
 11828 CANDACE'S FINE JEWELRY...  
 11828 NEW WAVE SALON...Beauty Schools  
 11830 CHIPOTLE MEXICAN GRILL...Steak And Barbecue Restaurants  
 11832 A T & T WIRELESS SVC...Art And Architectural Supplies  
 11834 GREATER ATLANTIC BANK...  
 11836 BEAUTYFIRST...  
 11838 L A NAILS...Beauty Schools  
 11840 A C MOORE...Hobby And Craft Supplies  
 11840 FRUGAL FOOTWARE...Custom And Orthopedic Shoes  
 11844 ROCKVILLE ORIENTAL RUG CTR...  
 11854 G STREET FABRICS...Sewing And Needlework  
 11858 LA MADELEINE FRENCH BAKERY...Steak And Barbecue Restaurants

5301 DECATUR PRESS INC...Manifold Business Forms  
 5320 ANOTHER PATH...  
 5320 FOUNDATION SCHOOL MONTGOMERY COUNTY...Elementary And Secondary Schools  
 5332 MCCORMICK PAINTS MD LOCATIONS ROCKVILLE...Paint Glass And Wallpaper Stores  
 5440 A-1 CLEANING...Building Maintenance Services, Nec  
 5440 LERNER CORPORATION...  
 5440 RHINO INTERNATIONAL INC...  
 5440 STRATHMORE COURT AT WHITE FLINT...  
 5451 WHITE FLINT GOLF PARK...Public Golf Courses  
 5710 FORE CITY RESIDENTIAL CONSTRUCTION...



69 total records. Part 1 of 2

11500 ANTHROPOLOGIE...Department Stores  
 11503 BLOCKBUSTER MUSIC PLUS...Record And Prerecorded Tape Stores  
 11503 FRESH FIELDS MARKETS ROCKVILLE...  
 11503 REPP LTD BIG TALL & ATHLETIC...Men's And Boys' Clothing Stores  
 11510 GOURMET BEER & WINE...Liquor Stores  
 11510 HIRO SUSHI...Eating Places  
 11510 STELLAS BAKERY INC...Retail Bakeries  
 11510 SUBURBAN TRAVEL AGENCY...Travel Agencies  
 11510 SUBURBAN TRAVEL AGENCY...Travel Agencies  
 11510 TAIPEI TOKYO CAFE...Eating Places  
 11520 CELLULAR ONE...  
 11520 COUNTRYWIDE FUNDING CORP...Security Brokers And Dealers  
 11520 DUNKIN DONUTS OF ROCKVILLE...Eating Places  
 11520 INTELLECT COMPUTERS INC...  
 11520 JENNIFER CONVERTIBLES...  
 11520 JUST DIAMOND IMPORTER AND MANUFACTURERS...  
 11520 PRINCESS JEWELERS THE...Jewelry Stores  
 11530 DRYCLEAN PLUS...Drycleaning Plants Except Rugs  
 11530 WHITE MOUNTAIN CREAMERY...Dairy Products Except Dried Or Canned  
 11540 MIRAGE NAILS & HAIR...Beauty Shops  
 11540 YAO KO CHEN DMD...Offices And Clinics Of Dentists  
 11545 CLASSIC FARE CATERING...Business Consulting Nec  
 11550 D & F DESKS & FURNISHINGS...Office Equipment  
 11550 DAVIDS BRIDAL...Women's Clothing Stores  
 11550 PREMIER VIDEO DELIVERY...  
 11550 ROCKYS VIDEO...Video Tape Rental  
 11555 LINDAS CAFE...Eating Places  
 11555 TECOM INC...  
 11560 KINKOS COPIES...Stationery Stores  
 11610 UNIVERSAL CARPET & RUG...Floor Covering Stores  
 11616 ON LINE CAFE INC...  
 11618 VEGETABLE GARDEN...Eating Places  
 11620 CASUAL MALE BIG & TALL...Men's And Boys' Clothing Stores  
 11622 MANHATTAN BAGEL COMPANY INC...  
 11630 TROPITAN TANNING SALON...Miscellaneous Personal Services  
 11634 DESIGN FURNITURE & INTERIORS LTD...Furniture Stores  
 11638 CALICO CORNERS...Drapery And Upholstery Stores  
 11710 ARBYS RESTAURANT...Eating Places  
 11721 POPEYES RESTAURANT...Eating Places  
 11721 POPEYES RESTAURANT...  
 11800 CVS PHARMACY ROCKVILLE STORE PHONE...Drug Stores And Proprietary Stores  
 11801 FORUM CONDOMINIUM THE...  
 11801 GERALD ALFRED M DR...  
 11801 HOLLANDER & KOERNER ARCHTRL ENGR...Engineering Services  
 11801 MILLER RICHARD A DDS...  
 11801 MILLER RICHARD A DDS...  
 11801 POLITZ MURRAY J DR...  
 11801 STARR A T DR & JULIETTE...  
 11801 TRITTO MICHAEL DR...  
 11802 DRY CLEAN PRO...  
 11802 HOUR EYES OPTOMETRISTS...  
 11802 I CANT BELIEVE ITS YOGURT...Dairy Products Except Dried Or Canned  
 11802 OUR EYES...

Part 2 of 2

11802 SHWARTZ RONALD DR...  
 11806 SILVER DINER DEVELOPMENT INC...Eating Places  
 11806 SILVER DINER RESTAURANT...Eating Places  
 11810 TOYS R US...Children's And Infants' Wear Stores  
 11816 LINENS N THINGS INC...Miscellaneous Homefurnishings  
 11818 KIDS R US...Children's And Infants' Wear Stores  
 11820 SURF CITY SQUEEZE...Eating Places  
 11824 SWEETERY THE...Candy, Nut, And Confectionery Stores  
 11828 NEW WAVE SALON...Beauty Shops  
 11830 BRUEGGERS BAGEL BAKERY...Retail Bakeries  
 11832 SHOE LOFT INC STORE...Shoe Stores  
 11836 PARADE OF SHOES...Shoe Stores  
 11838 GOLD MINE...Business Services, Nec  
 11844 TECHTREK INC...  
 11854 G STREET FABRICS FABRICS...Women's Clothing Stores  
 11858 LA MADELEINE FRENCH BAKERY & CAFE...Retail Bakeries

**MARINELLI RD 20852  
ROCKVILLE MD**

5301	★	DECATUR PRESS INC	881-7300
5320		XXXX	00
5330		XXXX	00
5332	★	SWINGIN DOOR INC	881-2200
5334		XXXX	00
5400		XXXX	00
	★	2 BUS	4 RES
			0 NEW

	A	CHILIS SW BARBGRILL	881-6565 +2
11430	★	WHITE FLINT EXXON	881-5689
11431	★	T V I&ASSOC	816-0300
		★THEATER VISION	816-0300
		★THEATERVISION	816-0300 1
		★VIDEOM TECH SRV INC	816-2301 1
		★VIDEOM TECH SRV INC	816-2300 1
		★WORLD WIDE THTRVSN	816-0300 1

**ZIP CODE 20852  
ROCKVILLE**

		11500	★	BORDERS BOOK SHOP	816-1067
		11501		XXXX	00
		11503	★	FRESH FIELDS MARKET	984-4880 +2
			A	BIG&TALL J LEONARD	230-9224 +2
		11510	★	WHITE FLINT TRAVEL	468-8838 +2
			A	A C C E L INC	770-3333 +2
			D	STELLAS BAKERY INC	231-9026 +2
		11520D	★	GLORY OPTICS	881-9500 +2
			D	MORRIS GEORGIA	881-9500 +2
			J	PREMAMAN	770-6463
		11530A	★	FIRST NTL BK MRYLND	231-5677 +2
			C	COLORFAX PHOTO	468-3686 +2
			D	WHITE MTN CREAMERY	468-6810 +2
			E	DRYCLEAN PLUS	231-9445 +2
			G	SEVEN 11 FOOD	468-1126 +2
		11534		XXXX	00
		11536		XXXX	00
		11540H	★	SHEAR EXTRAVAGANCE	770-6616 +2
		11555	★	NELSON GARBER	770-5001 +2
				★US NUCLEAR REGULTRY	492-7000
		11560	★	B GORDONS MARKET	230-0966 +2
				★GORDONS B MARKET	230-0966 +2
		11564	★	ROY ROGERS RSTRNT	881-2435
		11610	★	UNIVRSL CRPT&RUG	984-3220 +2
		11611		XXXX	00
		11614	★	CORT FRNTR RNTL CTR	230-0991
		11616	★	DOMINION BANK	961-5230
		11620	★	LONG&FOSTER MANGMN	984-1300 +2
				★LONG&FOSTER RLTRS	468-0606
		11710	★	ARBYS RESTAURANT	468-6981
		11721	★	POPEYES	881-5802
		11800	★	NEW WAVE HAIR DSGN	231-4844
				★SOVRAN BK NEW ACCTS	493-7126
				★TOYS R US	770-3376



ROCKVILLE PIKE	20852 CONT
11801	FORUM APTS
	AARON Mordcael
	ADLER S
	AFSHARI Shararsh
	AMANEEN Mino
	AKMAL Nouchin
	AKMAL Nouchin Mrs
	ALLEN Hilary W
	AMINI F
	ANDRUSIA Irving A
	ANGEL Jack Mrs
	BEIGUN M
	BELMONT Rose
	BENSMON Raymond
	*BHARGAVA AMIT DR
	BREZFIELD J
	BUTKUS Zigmus
	CALDERON C B
	CARP Allen A
	CASTILLO Jorge
	CHAUBE Shakuntala
	CHERNAUSKAS M A
	CLAR Milton
	CLARK Richard A
	CLARK Richard A
	COHEN Leo B
	COHEN Nancy F
	COHEN Phillip
	COHEN Sidney L
	COVELL Charles 3D
	CSFFARY Atrila
	DANAN Claudia
	DANAN Esther
	DALOSIO Sheri
	DAVIS Michael D
	DESOUZA Marie F DDS
	DIKON H Pat
	DUBY Mark
	DWYER Joanne
	EDELSTEIN Lillian
	ELAZAR Rony
	ELCI Rebah
	ELCI Soud
	EMSELLEM Albert E
	ESPOSITO Anthony J
	ETEMADI Amir
	FATTMAN I
	FEDER E S
	FILE Armando
	FILE Jana
	FISCHER N
	FORMAN Leon
	*FORUM CONDOMINIUM
	FOURARIS Yenerica
	FOURNIER C
	FRANKEL Kenneth
	FRANKEL Sheri
	FURMAN C
	GANTZER Bud
	GERALD Alfred M DR
	GERMAN C A
	GERMAN Linda
	GERMAN Phillip
	*GIBSON F E JR MD
	GIBSON Frank Jr MD
	GILDER James V
	GLAUBERMAN E L
	GOLMAN Fannie
	GOLDFARB Paul M
	GREEN Lyle
	GREENE Joann M
	GREENSPON R
	GROSSMAN Garry S
	GROVER B L
	GUREWITZ Polly
	HA Sui
	HAMMEDI Ezzeddine
	HANLON Todd
	HARI Shuchika
	HARPER B C
	HELLINGS John
	HILLEBRAND Bernard
	HILSBURG Norbert V
	HO Tan
	HOLLANDER Gerald M
	*HOLLANDER&KOERNER
	HOLZ Betty W
	HUME Gregory
	HYMAN Judy
	JACKSON Esther C
	JAFFE Irving Atty
	JOSEPH P M
	JUNGLEISCH J
	KAHN Judith Bieich
	KARLIN K
	KATZMAN Stanley
	KNABIR Pariz
	KIM E Soo
	KIRBY Kimberly
	KLEMPNER Benalton
	KOURI S Ma
	KWALOFF Norman
	LAKE Y Z
	LAMPERTH Lajos
	LANIO Jose A
	LANN Rita
	LEHR Theresa
	LEIFER Eric S
	LEVENTHAL Jeannette
	LEVENTHAL Leon
	LIBYS Robert B
	LEBERMAN Edith
	LUTTRELL C W
	MAGHSOUDLOU K
	MARINO Mark
	MARTIN A S
	MATIN Houman
	MCCARTHY Thomas F
	MENDIYOUN Bahman
	MELIN Arnold J
	MEYER Patricia
	MILAN Carlos P
	MILAN Carlos N
	*MILLER R A DDS
	*MILLER R A DDS
	*MONSOUR R M
	MONTELLONE C H
	NAHMANI Esther
	NEWHOUSE Lawrence N
	NOGUCHI Koichi
	OLER David DR
	OLSHIN John S
	PAGE D H
	PAINTER A
	PAPILSKO D
	PAUTRAT Consuelo
	PEARSON BHI F
	PEARSON Kay C
	PENA Dolores
	PERCY C L
	PHENIX Lynda See
	PHENIX P J
	PITTS Rebecca
	POLACHEK Harry
	*POLTZ MURRAY J DR
	POWELL William W
	QUINTAS Jack
	RAY Rodney N
	REBIBO David
	REBIBO Solange
	REINHARDT Mary
	ROCHA Vilma
	ROBB Louise U
	ROSENBLAT Izy
	ROSOFF Roma
	ROSS L A
	RUTKOSKI Jerome

ROCKVILLE PKE	20852 CONT
	SABERI Mahmood
	SAFIR K
	SAKS Benjamin
	SANDLER Robert
	SAYAG O
	SCHLUSSER A F
	SCHULLER Esther E
	SCHULLER George J
	SCHWARTZ Edward
	SCHWARTZ Irwin
	SEGAL N
	SHAHBAZI Gholamreza
	SHAHBAZI R
	SHAW G
	SHENKER Arthur
	SMART Jean
	SMITH H J
	SPITZ E
	STARR A T DR
	STARR Juliette
	STARR Philip M
	STARR Phyllis
	STEJERMAN B
	STEJERMAN Bernard L
	STEUER Kermit
	STERMAN Bernard L
	STREETER R J
	THOMPSON M I
	TUCKER Clinton R
	VALLONE Antonio
	VORTMAN A
	WACHTEL E
	WEISFIELD Herbert
	WEISS L
	WEIZMANN Orlie
	WOLKIN Jan
	WONG Dick S
	WONG Vincent
	WYVELL Conrad B
	YAKOV Epahteyn
	YARROW Joseph
	ZABAVSKY Natalie
	ZANGER Joanne
	ZANGER Paul
	ZARBOUGH S
	ZELAYA Frank
11801	
11802	*MONTG DONUTS INC
	B HOUR EYES
	B I CANT BELIEVE YGR
	E DRY CLEAN USA
	F ONE HOUR MOTO PHOTO
11804	XXXX
11806	*SILVER DINER
	*SILVER DINER
	*SILVER DINER
11810	XXXX
11816	*LINENS N THINGS INC
	*KIDS R US
11820	*HOLIDAY FITNESS CTR
	*SURF CITY SQUEEZE
11824	*SWEETERY THE
	XXXX
11832	*SHOE LOFT
	*SHOE LOFT INC
11834	*GOOZB GIFTS
11836	*LUGGAGE LANE
	*LUGGAGE LANE LANE S
11838	*GOLD MINE
11840	*SYMS
11844	*EROLS INC
11848	XXXX
11850	*D&F DESKS&FURN
	XXXX
11854	*G ST FABRICS CLASS
	*G ST FABRICS FABRICS
	*G ST FABRICS ORDER
11858	*OSCAR TAYLOR RSTRNT
	*OSCAR TAYLORS BAKRY
11921	
	*ADVANTAGE TEMP HELP
	*ALPHA FINANCIAL
	*AMER COMPUTER TECH
	*ARBOR HTL MRTG INC
	*ASPIOTIS N A CLU
	*BELL LAWRENCE ATTY
	*BERGER STANLEY CPA
	*BERGER LLMAN PA
	*BUCHBINDER TUNICK
	*CANTER ROBERT ATTY
	*CENTRL MONEY MRTG
	*CHERNER NORMA ATTY
	*CHUDNOFF J P ATTY
	*CLAYBAUGH JULIE CPA
	*COHEN DAVID R
	*CONN JOSEPH B
	*CRANDUS GROUP THE
	*CRESTAR BK CMRCL LN
	*CRESTAR BK 24 HOUR
	*DEAN WILLAM J
	*DEVLIN MICHAEL CPA
	*DIAMOND CORP OF AM
	*DIPLOMAT PARKING
	*ECKER KARL ATTY
	*EXCEL SERVICES CORP
	*FORD JENNIFER CPA
	*FOSTER BARNES
	*FRESHSTAT D O ATTY
	*FRIEDMAN MARC A
	*FRIEDMAN MARC A CPA
	*FROELICH M J ATTY
	*GANDAL LABRY N ATTY
	*GARDNER ASHLEY ATTY
	*GILDENHORN S J ATTY
	*GOLDBAUM L DDS
	*GREEN LEONARD N MD
	*HANSON E M JR ATTY
	*HARTFORD LIFE THE
	*HERBERT H JOSEPH
	*HERITAGE MANAGEMENT
	*HEYMANN ELLYN CPA
	*HILLMAN ALLEN M CPA
	*HIMES DAVID R CPA
	*HOFFMAN JAMES ATTY
	*IMPARA AUDREY CPA
	*JOSEPH HERBERT N MD
	*KEFAUR JAMES ATTY
	*KIRBY J LEE CPA
	*KOHANSKI D M ATTY
	*KOWLER MICHAEL CPA
	*KRAKOWER D S ATTY
	*LEISHER&ASSOCIATES
	*LEMKIN SUSAN CPA
	*LEVINE MARTIN
	*LOUIS MELINDA CPA
	*MATHEWS C A CPA
	*MCNUTT PHILIP J
	*MERO JUDITH C ATTY
	*MERRILL LYNCH&SMITH
	*MERRIS DIAMOND CORP
	*MONTROSE PHYS THRPY
	*MUSHER JOSEPH S CPA
	*N R I FOSTER BARNES
	*N R I GROUP THE
	*N R I ROCKVILLE
	*NEUROLOGY CONSLTNTS
	*NUTRI SYS WIGHT LOSS
	*OBRIEN TIMOTHY CPA
	*OLENIEWSKI W A ATTY
	*ONE MONTROSE DELI
	*OSHOWAY R ATTY
	*PHYSICIANS PLNGG SV
	*POPECK MUSHER CPA
	*PORDY DAVID A
	*POTOMAC GROUP THE
	*POWELL WAYNE A CPA

# MARINELLI RD 20852 ROCKVILLE MD

5301 \*DECATUR PRESS INC 881-7300

5320 XXXX 00

5330 XXXX 00

5332 \*ARCHITECTURAL WDWRK 881-1343 +7

\*CONTRACT HARDWARE 881-2200 1

\*SWINGIN DOOR INC 881-2200 0

5334 XXXX 00

5400 XXXX 00

\* 4 BUS 4 RES 1 NEW



ROCKVILLE PIKE	20852 CONT
11428 BUILDING	
*AKMAL G R CO INC	984-9605 3
*BNAI BRITH YTH ORG	984-8073 3
*BRASSMAN RSRCHMNST	231-3752-7
*BUTLER GORDON R	231-3955-7
*CASINO PARTY PKGS	231-3844-7
*CONNECTIONS WINN BUS	231-4063-7
*D C SATELLITE TV SYS	231-4232-7
*FORUM INTL TRADERS	984-9605 4
*GORDON R BUTLER	231-3955-7
*HOUSE&SENATE DLVRY	231-3844 6
*INTRCONTL FOOD IMP	984-1100-7
*LAWRENCE ASSOCIATES	984-8588 3
*LEARNING SYSTEM CO	984-1480 6
*MADISON ASSOCIATES	984-7962-7
*MARINELLI P ENTPRS	984-7588 5
*METRO FINANCIAL SYS	231-3904-7
*P D C	468-1785-7
*PATRICIA STEVENS SC	984-1252 5
*PRO INC	468-0196-7
*S T O P	231-4038-7
*SELECTED WINE&LTD	984-1480 6
*UNION REALTY CO	984-1555 5
*WHITE MACHINE CO	468-5999 6
*WHITE OFFICE SYSTEM	468-5999 6
*WHITE STRIPE&TREVLY	468-5999 6
*WOMENS INFO NETWORK	231-4063-7

11428	*WHITE FLINT EXXON	881-5689
11430	*WINDS PRODUCE	881-8743 5
11431	*AUDIOKRAFTERS INSTL	231-9322 6
	*MCGUIRES STEREO BY	881-8743

ZIP CODE 20852 ROCKVILLE

11500	*ALCOTT&ANDROS	231-0704 5
11501	*KING SIZE MENS SHW	881-2436 9
	*RUG MAN	770-4646 6
	*THE KING SIZE MENS	881-2436 9
11530	*LEADERSHIP GROUP	984-1005-7
	*SCANDINAVIAN GLLRYS	231-9231 6
	*SCANDINAVIAN GLLRYS	231-5027 6
	*SCANDINAVIAN GALLERIES	231-5027 6
11534	*LEATHER LIVING INC	984-9773 3
11536	*MILL END SHOPS	881-6585
11555	*ELECTRL MFTCA CONSTR	468-3556 6
	*LERNER CORPORATION	231-5458 6
	*SALUS CORP	231-9193 6
11560	*SEVEN 11 FOOD 11589	468-1126 0
11562	*SERPOS PRODUCE	881-5987 0
	*SERPOS PRODUCE	881-9582 3
	*LAMPS UNLIMITED	881-5623
11610	*CORT FURN RENTAL	881-7388 5
11611	XXXX	00
11616	XXXX	00
11620	*LONG&FOSTER REALTRS	231-5166-7
	*LONG&FOSTER SALES	468-0606 2
11710	*ARBY'S RESTAURANT	468-9981 0
11721	*GINOS INC	881-7469 8
11800	*GOODYEAR TIRE&BBBR	881-8440-7
	*SOVRAN BK ACCNT SRV	891-7400-7
	*SOVRAN BK NEW ACCTS	468-7125 5
	*TOYS R US	770-3378 1
11801	FORUM APTS	
	ABE RYO	231-7922 4
	ADELMAN EDWIN	231-7922 4
	ADLER S	770-6393 5
	AMANEEN MINOO	230-1266-7
	AKMAL GHOLAMREZA	984-0782 3
	AKMAL MOUCHIN MRS	770-3561 9
	*ALAMEN DEVL INC	881-8489-7
	ALEXANDER VLADIMIR	881-6709 9
	AMINI F	468-4867 5
	AMINI FAKHRI	770-4140-7
	ANDRUSIA IRVING A	881-8506 8
	ANDRUSIA MATTHEW	881-3865-7
	ANGEL JACK MRS	770-5568
	AYLOR B J	984-0673 2
	BARTON ROBERT B	231-7574-7
	BEIGUN M	770-0147
	BELMONT ROSE	881-6798
	BENEZRA G	984-7871 6
	BERTOLUCCI DARRYL	468-1898 0
	BIGIOCCHI PAUL E	770-3477 6
	BIGIOCCHI PAUL E	984-9693 6
	BRISSE THOMAS	468-7757 6
	BRISSON MICHAEL	230-1427-7
	BROUMAND SHARZAD	984-0374 6
	BUSCH RON F	231-8603 4
	BUTKUS ZIGMUS	881-1680 3
	CAHILL JOHN GREGORY	468-0367-7
	CANTALUPO A JR	230-1244-7
	CARP ALLEN A	881-0962 9
	CARROLL DORIT	230-0076-7
	CARROLL LA WRENCE	230-0076-7
	CAVILL SEAN	984-4331-7
	CHANDLER W	770-5979 8
	CHAUBE SHAKUNTALA	770-3042
	CHRISTINA JAMES DR	881-6222-7
	CHUNG NORMAN	230-2968 0
	CLARK RICHARD A	770-3508 8
	CLARK RICHARD A	468-2216 4
	CLARKE C P	231-6673 6
	CLAUDET D H	984-9784 6
	COHEN AL	468-1605 8
	COHEN SIDNEY L	881-8049
	DAMBROSIO B F	468-1237 6
	DAYANZO L	984-1017 6
	DAVIS MARK STEPHEN	984-9725 6
	DEUTSCH ROBERT H	231-5844 5
	DICKSTEIN L S	231-7571-7
	DIXON H PAT	984-8669 2
	DOUEK ANDRE M	984-3469-7
	DOYLE P L	468-3607 6
	DUGNAN CHRIS	468-0387-7
	EHRLICH HANNA P	881-3937
	EMSELLEN ALBERT E	468-1099 0
	ESPOSITO ANTHONY J	468-1839 3
	FATTMAN I	984-7828 3
	FEDER E S	881-2922 8
	FISCHER H	881-2775 8
	FORMAN LEON	984-6878 6
	*FORUM CONDOMINIUM	881-8247
	FOURARIS VENERICA	468-5692 1
	FOURNIER C	770-7527 9
	FURMAN C	231-9486-7
	GANTZER BUD	468-3586-7
	GERALD ALFRED M DR	770-3845 3
	GERMAN LINDA	230-9063-7
	GERMAN PHILIP	230-9063-7
	GIBSON FRANK JR MO	881-8285
	GIBSON P F	881-4321-7
	GLAUBERMAN E L	984-1928 5
	GLAUBERMAN ROBERT	984-8741 3
	GOELMAN FANNIE	881-3093
	GOELMAN ISIDORE	881-3093
	GOLDBERG GEORGE B	770-2558 8
	GOLDFARB PAUL M	770-1944 1
	GREENLEE DANIEL	468-7757 6
	GREENSPON R	770-8515 3
	GROVER B L	881-2327 3
	GUERON R	881-4269-7
	GUREWITZ POLLY	881-2863 3
	HA SURI	468-9329 5
	HARPER B C	770-2088
	HAYDEN JAMES M	770-3285 8
	HAYNE J	881-3144 1
	HENDLER STANLEY K	230-0692-7
	HILSBERG ROBERT V	881-1133 3
	HOLZ BETTY W	770-2757 8
	HOOTEN L M	231-5496 6
	HSU L L	468-0519-7
	JACKSON ESTHER C	881-4975

ROCKVILLE PIKE	20852 CONT
JACKSON MICHAEL J	770-2646
JUNGFELDSCH J	770-4252
JYDSTRUP RONALD	984-4029-7
JYDSTRUP RONALD	984-4029-7
KAHN HARRY W	231-7454 5
KAHN JUDITH BIECH	770-5756 6
KAHNIS GEORGIOS	984-6118-7
KARAMI MANOOCHMHR	984-1671 6
KATZMAN STANLEY	881-3012 0
KERANE LAWRENCE	984-8027 6
KEEGN K	231-8242 5
KELLY TIMOTHY	231-8326 6
KHABIR PARIYZ	468-7767 6
KIANFARIZ SARIBA	984-7474-7
KIM E SOO	984-7429 4
KOJOL STUART	468-6183 2
KOURI S MS	984-8623 2
KWALOFF NORMAN	984-8308 4
LAKE V Z	770-7055
LAMPERTH LAJOS	468-8933-7
LANN RITA	770-6192
LEIBOWITZ PAULA	230-2753-7
LEVENTHAL JEANETTE	770-3156
LEVENTHAL LEON	770-3158
LEVY A	881-8649
LEVY N	984-8308 4
LOU SIMON	881-3716 9
LURN ALBERTO G	770-7239 5
LUTTRELL C W	681-3403
MADSON R	230-2753-7
MAGHSOUDLOU K	984-5739 3
MARINCOLA DIAM	984-8255-7
MARTINEZ A	468-9115 0
MCCARTHY THOMAS F	770-4370-7
MCQUADE C	468-6471 6
MEDNICK N	881-1272 3
MEHTA D B	770-4379-7
MELIN ARNOLD J	984-0431 6
MILES HAZELWOOD F	881-4762 8
MILLER JOHN	468-6658 6
MILLER RICHARD DDS	468-0770-7
MILLER RICHARD DDS	468-9383 7
MIRHADI F SOUSAN	984-8305 5
MITTMELMAN R	984-6671 2
MOFRAD J	231-7027 6
MOHEBALI HAMID	881-1458-7
MONTELEONE C H	984-3160 5
NAHMANN ESTHER	231-5241 5
NORMAN DON O	881-3224
NOURBAKSHS MOHAMMA	770-7027 6
OCONELL B	770-2530-7
OCONELL L	770-2530-7
OCONNOR DANIEL F	231-8523 6
OLECHOWSKI A	468-1340 6
OLER A	984-9114 2
OLSHIN JOHN S	984-0275 2
ORANBURG T	231-0158 6
ORTEGA CHUONG	881-0617-7
ORTIZ GARAYCOCHEA	230-2869-7
OVADIA S	231-5306-7
PANG CHARLES E	468-9244 8
PENA DOLORES	881-0437 6
PERCY C L	881-1982
POLACHEK HARRY	881-5062
POLITZ MURRAY DR	881-6222 4
POLYAK E	881-3866
RANKIN KENNETH R JR	468-6389 0
RAY RODNEY N	468-0785 3
REINHARDT MARY	230-2918-7
RIEJA VLMA	770-0738 9
ROBB LOUISE U	881-4088 1
ROSENBLAT IZY	770-2615
ROSS L A	881-3551 9
SAKS BENJAMIN	770-7471 8
SALEK AMIR H	770-3081 5
SCHIFFMAN LEONARD	468-2919 0
SCHWARTZ IRVING	881-0151
SCHWARTZ ROSE	770-6585 3
SELIGSON LEO L	231-7192 5
SHAMS ARAGHI M	468-2307 5
SHAW GLORIA	770-3569 1
SHEAFFER ROBERT SR	770-3196 1
SHEKNER ARTHUR	468-0843 0
SLATER JACKIE	231-0738 5
SMALLIS K	984-0388 5
SMITH IVAN J	230-2751-7
SMITS WALTER	468-1123 7
SMUTNY T	230-2857-7
SOLOMON SAM	984-2917-7
SPITZ E	984-0652 2
STARR A T DR	468-0958 0
STARR JULIETTE	468-0958
STARR PHILIP M	231-0797
STARR PHYLLIS	231-0797 5
STEUER KERMIT	770-0826 1
STREETER R D	881-1342 4
STURM M L	231-6523 6
SUZUKI KENJI	984-9335 6
TARHAN M ORHAN	468-0134 5
TAYLOR MARK C	468-5999 6
TECIC THOMAS G	468-2950 4
THOMAS JILL C	231-6089-7
THOMPSON M I	881-7557 9
TUCKER CLINTON R	984-0217 2
VALLONE ANTONIO	468-5798 3
VRIES MATHILDE	881-9387
WADDLE MICHAEL	468-3691 6
WEAVER KENNETH F	231-6636
WEINER B	468-6927 4
WEISFIELD HERBERT	881-1514 0
WILSON M E	468-1005 5
WITTENBERG PETER	468-3951-7
WITTENBERG SHOSHANA	468-3989-7
WITTMAN J M	770-4647
WOLKIN JAN	231-5094 4
WOLPERT T	770-5138
WONG DIK S	770-5726 6
WONG VINCENT	881-6750
WOO M TUCK	231-7854 6
WOODS M	468-3656-7
WYVILL CONRAD B	770-4759 1
YAKOV EPSHTEYN	230-0164-7
YARROW JOSEPH	770-5055 0
YAZAKI MITSURUDE	231-5968-7
ZATCOFF SAMUEL	881-317 7
ZEPPOS GEORGE N	468-6809 9

11801	*SCHWARTZ LEON	468-0465 6
11804	*FRANKS NURSERY&CRFT	468-9750-7
11818	*KIDS R US	770-0660-7
	*SHOES R US	770-0250-7
11820	*HOLIDAY ESPRE CENTR	984-7097 7
	*HOLIDAY ESPRE CENTR	984-6262
	*HOLIDAY SPA	984-6262
	*TODAYS RESTAURANT	984-7097 7
11824	*HERBERT BOGHOSIAN	468-6575-7
	*CRACKERS	231-8250 1
11832	*SHOE LOFT	231-8060 1
11834	*GOOZH GIFTS	231-8050 6
11836	*LUGGAGE LANE	881-2247
	*LUGGAGE LANE LANE S	881-2247 7
11838	*GOLD MINE	468-4992
11840	*SYMS INC	984-3335
11844	*EROLS INC	231-9566
11847	*BILLS CARPET WRHSE	468-0505
11850	*D&F DESKS AND FURN	881-3150
11852	*G STREET FABRICS	231-8982-7
	*G STREET FABRICS	231-8966-7
	*G STREET FABRICS	231-8966-7
11858	*OSCAR TAYLOR RSTRNT	468-6000
	*MEXICAN RIOGRANDE	468-0010
12021	*EL TORITO	984-5880-7
12051	*CHANNEL HOME CENTER	231-9525 1
	*GIANT FOOD GRMT SRV	881-5441
	*GIANT FOOD PHAR	881-2225
	*GIANT GOURMET	881-4541
12059	*MARSHALLS INC	984-3440

MARINELLI RD 20852 ROCKVILLE MD

5301	DECATUR PRESS INC	881-7300
5320	INTEGRATED MICROCMP	984-8434
5330	POTOMAC MILLS INC	881-5100
	POTOMAC MILLS INC	340-9505
5332	CONTRACT HDWR SLS	881-2200
	SWINGIN DOOR INC	881-2200
5334	XXXX	00
5400	W M A T A	984-8381
	* 7 BUS	1 RES
		0 NEW



ROCKVILLE PIKE	20852	ROCKVILLE PIKE	20852
K&M CO	984-3225+4	KOURI S MS	984-8623 2
KUPERSMID T E M	984-3225+4	KWALOFF NORMAN	984-8308+4
LAJOLLA MANAGEMENT	468-0100 2	LATO JONATHAN W	984-8936 3
LEVINE ASSOCIATES	984-885 2	LADJIMI F	468-6877 3
MURRAY KAY&ASC INC	984-8006+4	LAKE V Z	770-7055 7
WELCON INC	770-5311+4	LANIO JOSE A	881-0316 5
11426 BUILDING		LANN RITA	770-6192 7
11428 A L S INC	984-1480 2	LECJARDO ROBERT B	231-8732+4
AKMAL G R CO INC	984-9605 3	LETHBRIDGE JACK	770-2756 9
AMER LITERARY SYST	984-1480	LEVENTHAL LEON	770-3158 6
BNAI BRITH YTH ORG	984-6073 3	LEVIN WILLIAM	984-9633+4
FORUM INTL TRADERS	984-9605+4	LEVY N	881-8649 0
HUMERIAN RPTM FED	770-1144 9	LILLO RICARDO	984-7532 3
LAWRENCE ASSOCIATES	984-8588 3	LIPPMAN LEONARD	468-9010 1
LEARNING SYSTEMS	684-1481+4	LISS M	468-2145+4
P D I FOODS	984-1100 3	LOU SIMON	881-3716 9
PARENTS TEACHG INST	984-7962+4	LUISTRO J A	468-1677+4
SEASPED OVRSEA SHP	468-1210 3	LUTTRELL C W	881-3403
STEVENS P FASHN SC	984-1252+4	MACHALE WM M	770-3279 2
UNIVRSL BEER&WINE	468-2210	MADISON B	770-5222 5
UNIVRSL WINE&SPRTS	468-2210 3	MAGHSOUDLOU K	984-5739 3
11428 WHITE FLINT EXXON	881-5589 6	MALTON CHARLES T	984-7785+4
11430 MCGUIRES STEREO BY	881-8743 6	MARTINEZ A	468-9115 0
11433 XXXX	00	MATHEW JACOB B	468-0482+4

ZIP CODE 20852 ROCKVILLE

11501 KING SIZE MENS SHOP	881-2436 9
RUG MAN	770-4696 9
THE KING SIZE MENS	881-2436 9
XXXX	00
11520 XXXX	00
11530 ETHAN ALLEN GALRS	881-1776 1
MAHLEAS ETHAN ALLEN	881-1776 5
LEATHER LIVING INC	984-9773 3
XXXX	00
11535 MILL END SHOPS	881-6585
11555 SEVEN 11 FOOD 53	468-1126 0
11562 SERIOS PRODUCE	881-5967 1
SERIOS PRODUCE	881-9582 3
XXXX	00
11564 XXXX	00
11601 XXXX	00
11607 XXXX	00
11608 XXXX	00
11610 LAMPS UNLIMITED	881-5623 7
11611 CUSTOM COMMUNICATNS	468-0830+4
V L C VIDEO SYSTEMS	468-0820
VIDEO LABS CORP	468-0820 1
11614 CORT FURNITURE RMTL	773-3300 0
11616 STATE NTL BANK	881-7000
11620 AIRWAYS AMERICAR	468-1200
AMERICAR RENTAL SYS	468-1200 2
LONG&FOSTER LAUREL	468-0606 2
LONG&FOSTER ROCKVLE	770-5151 2
ARBSY DIST OFC	468-6981 0
11721 GINOS INC	881-7469 8
11800 GORDON MAIZEL CNSTR	984-6226 3
MARKET TRDE CO	881-840+4
SCOTT'S HOME&GRDN CT	468-0750 3
SUBURBAN BK MONTRSE	270-7725 3
TOYS R US	770-3378 1
11801 FORUM APTS	
ADELMAN EDWIN	231-7922+4
AXMAL GHOLAMREZA	984-0762 3
AXMAL NOUCHIN MRS	770-3561 9
ALEXANDER VLADIMIR	881-6709 9
ALESPALUGH G B	984-1574 3
ANDRUSIA IRVING A	881-8505 8
ANGEL JACK MRS	770-5568 6
AYLOR B J	984-0673 2
BABIN GREGORY	984-1931 2
BEIGUN M	770-0147 7
BELMONT ROSE	881-6798
BENMAMAN A	984-8897 3
BENNETT ELMER F	468-0835 2
BENNETT SEWELL M	468-0835 2
BLOCH LINDA L	231-8726+4
BLUM R J	468-6656 0
BRODIE PAUL M	984-5674 3
BRUNSTETTER R W DR	984-7641 3
BUSCH RON F	231-8603+4
BUTKUS DANUGE DR	881-1660 3
CAGAN MAHTEM	984-6108 3
CARMODY JOHN J	881-3757 1
CARP ALLEN A	881-0962 9
CARRANDI ALNUNFO R	770-2593 9
CHANDLER W	770-5979 8
CHAUBE SHAKUNTALA	770-3042 7
CHEMNER JERRY	984-3368+4
CLARK RICHARD A	770-3506 6
CLARK RICHARD A	468-116+4
COHEN AL	468-1605 8
COHEN SIDNEY L	881-8049 5
CO-MAN LOUIS	770-0300 5
CUNNAME MICHAEL	984-7205+4
DEMETZ R Y	468-2098 3
DIKZ RUBEN	984-7090 3
DIXON H FAT	984-8868 2
DOUGLAS RICHARD J	468-2215+4
EHRLICH HANNA P	881-3837
EINBLUM DAVID	770-1981+4
ELY YAHOUZADEH JACK	881-7138 1
EMSELLEM ALBERT E	468-1099 0
ESPOSITO ANTHONY J	468-1839 3
FATTMAN I	984-7828 3
FEDER E S	881-2922 8
FISCHER MORRIS	881-2775 1
FISCHER R E	984-9360+4
FLEISHMAN STEPHEN	984-6108 3
FLORES D	984-8372 3
FORMAN LEON	881-3802
FORUM CONDOMINIUM	881-8247 6
FOURARIS VENERICA	468-5892 1
FOURNIER C	770-5387 9
FOW M I	984-7816 3
GAVIN THOMAS J	231-8625+4
GERALD ALFRED M DR	770-3844 3
GIBSON FRANK E JR	881-8285
GIBSON FRANK JR MD	881-8285 5
GLAUBERMAN E L	881-8493 3
GLAUBERMAN ROBERT	984-8741 3
GOELMAN ISIDORE	881-3093 5
GOLDAMMER FREELAND	881-8542 9
GOLDBERG GEORGE	770-2646 6
GOLDFARB PAUL M	770-1944 1
GOUSE A	984-0237 2
GREEN E	984-6108 3
GREENSPON R	770-6515 3
GROVER B L	881-2257 3
GUREWITZ POLLY	881-2863 3
HAFER BRETT P	984-0388
HAIPOPOULOS ALEX	984-7625 3
HARMAN W J	984-6179+4
HARPER B C	770-2088
HARRIS J B	984-9264 2
HAYDEN JAMES M	770-3285 8
HAYNE J	881-3144 1
HILBERG NORBERT V	881-1193 3
HOLZ BETTY W	770-2757 8
JACKSON ESTHER C	881-4975 6
JACKSON MICHAEL J	770-2646 6
JORDAN F W	984-1622 2
JUNGFLEISCH J	770-4252 7
KAHANE STUART	881-3744 1
KAHN JUDITH BLEICH	770-0756 3
KATZ M R	468-9473 2
KATZMAN STANLEY	881-3012 0
KAVADYIO MANUEL J	770-3640 3
KIM E SOO	984-7429+4
KOCJOL STUART	468-6183 2

20852 CONT		20852 CONT	
984-8623 2		984-8623 2	
984-8308+4		984-8308+4	
984-8936 3		984-8936 3	
468-6877 3		468-6877 3	
770-7055 7		770-7055 7	
881-0316 5		881-0316 5	
770-6192 7		770-6192 7	
231-8732+4		231-8732+4	
770-2756 9		770-2756 9	
770-3158 6		770-3158 6	
984-9633+4		984-9633+4	
881-8649 0		881-8649 0	
984-7532 3		984-7532 3	
468-9010 1		468-9010 1	
468-2145+4		468-2145+4	
881-3716 9		881-3716 9	
468-1677+4		468-1677+4	
881-3403		881-3403	
770-3279 2		770-3279 2	
770-5222 5		770-5222 5	
984-5739 3		984-5739 3	
984-7785+4		984-7785+4	
468-9115 0		468-9115 0	
468-0482+4		468-0482+4	
984-8372 3		984-8372 3	
881-1272 3		881-1272 3	
984-5970 3		984-5970 3	
468-8933 3		468-8933 3	
881-4162 8		881-4162 8	
984-8671 2		984-8671 2	
984-7310 3		984-7310 3	
770-2394 9		770-2394 9	
468-8945+4		468-8945+4	
984-0817+4		984-0817+4	
984-7247+4		984-7247+4	
881-3224		881-3224	
984-9114 2		984-9114 2	
984-0275 2		984-0275 2	
770-4394 9		770-4394 9	
468-0119 8		468-0119 8	
468-9244 8		468-9244 8	
881-0437 7		881-0437 7	
881-1982 2		881-1982 2	
881-5062 7		881-5062 7	
881-0222+4		881-0222+4	
881-3966 7		881-3966 7	
984-7432 3		984-7432 3	
468-1788+4		468-1788+4	
984-9371+4		984-9371+4	
468-6389 0		468-6389 0	
468-0785 3		468-0785 3	
770-0736 9		770-0736 9	
881-4088 1		881-4088 1	
770-2615		770-2615	
881-3551 9		881-3551 9	
468-0079 3		468-0079 3	
770-5925 7		770-5925 7	
770-7471 6		770-7471 6	
468-2919 0		468-2919 0	
881-0151		881-0151	
770-6588 3		770-6588 3	
468-6884 3		468-6884 3	
770-3569 1		770-3569 1	
770-3196 1		770-3196 1	
468-083 0		468-083 0	
984-9174 3		984-9174 3	
984-8837+4		984-8837+4	
770-1643 9		770-1643 9	
984-7249 3		984-7249 3	
984-1235 2		984-1235 2	
881-0758 9		881-0758 9	
984-2792+4		984-2792+4	
984-0652 2		984-0652 2	
468-0959 0		468-0959 0	
881-6649 1		881-6649 1	
770-0526 1		770-0526 1	
881-1342+4		881-1342+4	
984-6163+4		984-6163+4	
468-2980+4		468-2980+4	
231-9308+4		231-9308+4	
881-7557 9		881-7557 9	
881-4238		881-4238	
984-0217 2		984-0217 2	
984-0568 2		984-0568 2	
468-6798 3		468-6798 3	
468-9410 3		468-9410 3	
881-9387		881-9387	
984-9575		984-9575	
984-7247+4		984-7247+4	
468-6927+4		468-6927+4	
881-1514 0		881-1514 0	
881-8222+4		881-8222+4	
231-2025+4		231-2025+4	
770-4647 5		770-4647 5	
984-8350 3		984-8350 3	
770-5138 6		770-5138 6	
770-5726 7		770-5726 7	
881-6750 7		881-6750 7	
468-2941 0		468-2941 0	
770-4759		770-4759	
770-5055 0		770-5055 0	
681-3767		681-3767	
984-0076 2		984-0076 2	
881-5371		881-5371	
984-5878 3		984-5878 3	
468-0465 8		468-0465 8	
984-6242+4		984-6242+4	
984-7946+4		984-7946+4	
231-9250+4		231-9250+4	
231-9050+4		231-9050+4	
231-8050		231-8050	
984-0116+4		984-0116+4	
984-0118+4		984-0118+4	
468-4992+4		468-4992+4	
984-3335 3		984-3335 3	
770-7810+4		770-7810+4	
468-0505+4		468-0505+4	
881-3450+4		881-3450+4	
881-3450+4		881-3450+4	
231-8960+4		231-8960+4	
984-7080+4		984-7080+4	
468-0010 7		468-0010 7	
468-0010 7		468-0010 7	
881-8540		881-8540	
881-8540		881-8540	
881-8538		881-8538	
468-1185 0		468-1185 0	
984-7711 3		984-7711 3	
468-1742+4		468-1742+4	
770-2076 2		770-2076 2	
881-2225 2		881-2225 2	
881-0030 1		881-0030 1	
881-8797		881-8797	
984-0326+4		984-0326+4	
770-0070 2		770-0070 2	
881-2377 6		881-2377 6	
881-4044 0		881-4044 0	
881-1885 3		881-1885 3	
881-1916 0		881-1916 0	
881-8722 4		881-8722 4	
881-1191 5		881-1191 5	
881-8950		881-8950	
845-8113 9		845-8113 9	
231-9080+4		231-9080+4	
881-2540		881-2540	
881-2540 7		881-2540 7	
231-9350+4		231-9350+4	
984-3300 3		984-3300 3	
984-9077+4		984-9077+4	
881-1979 6		881-1979 6	
881-2747 1		881-2747 1	

MARINELLI DR 20853 ROCKVYL MD

5320\*BERKELEY EQUIP MNT CO881-3739 1

\*OBOYLE TANK LINES 881-8300+2

\* 2 BUS 0 RES 1 NEW



..ROCKVILLE PIKE 20852 CONT.. ZIP CODE 20852 ROCKVILLE MD

NO #KINNEY SHOES 881-3082+2
11501\*ROBERT HALL CLOTHES 881-5999 0
11503\*AGW CAMPING SUPPLY 881-5155 0
11520 CRAIN LILLIAN MRS 881-5522 0
\*RAINBOW MOTOR LODGE 881-1776 1
11530\*PILGRIM HS FURN INC 881-1776 1
11534\*HOME INC 881-9802 0
11536\*MILL END SHOPS 881-6585 1
11550\*SERIOS PRODUCE 881-1537 1
11555\*BRAE B PGA GLF SH : 881-0865 1
\*BRAE BURN PTCMG RNG 881-9810 0
11560\*7 11 FD ST 53 881-9804 1
11564\*BURGER CHEF RESTRANT 881-1013+2
11600\*MONTROSE MOTORS INC 881-5110 0
11607\*GREENBRIER GOLF RNG 881-9893 0
11608\*BCX BARBER SHOP 881-9736 1
\*CONTINENTAL TV SERV 881-2717+2
\*GENES RESTAURANT 881-5848 0
HAWA FRENDAI 881-6864 1
KALYJIAN JACK 881-6079 0
WHITE GEORGE F 881-2935+2
MONTUORI F C 881-5278 0
11609\*EAGLE BR&BTY SPLY 881-5450 1
11610\*EAGLE BTY&BRB SPLY 881-5450 1
\*FRANKS SALES AGENCY 881-5450 1
\*LAMPS UNLIMITED 881-5666 0
\*SCISCENT LOUIS 881-5450+2
11614\*HUGH REILLY PAINT 881-4300 0
11616\*ROCKVL FOUNDTN ARTS 881-2329+2
11620\*GREEN HOUSE FABRICS 881-5500 1
11710\*RIX ROAST BEEF 881-0427+2
11721\*GINOS RESTAURANTS 881-6394 1
11725\*GREENBRIER ARTEGIFT 881-7617+2
11800\*FOOD FAIR STORES 881-9897 8
\*KORVETTE OPTICAL 881-3398 1
\*KORVETTES 881-3500+2
\*KORVETTES PHARMACY 881-3536 1
\*KORVETTES TIRE CNTR 881-6080 1
\*MARKEE FLORIST 881-5965+2
\*SUBURBAN TRST BRNCH 270-7725+2
11801...FORUM APTS THE
ABDULGABBAR R IT 881-0753 1
ABRAMS E C 770-3571+2
ALAAMA YOUSUF A 881-1863+2
ALATRASH MUHAMMAD 881-3419+2
ALBRIGHT J E DR 881-3966 1
ALLISON JOHN H 770-0748+2
ANDERSON GEORGE L 881-3608+2
AUGUSTIN RICHARD 881-4564 0
BAILES WILLIAM L JR 881-4339 1
BALDUEZA ALFREDO T 881-1078+2
BARGHAMN MILDRED D 881-6283 1
BAZNER MARTIN W JR 881-1104 1
BEHRENS PERRY C 881-5476+2
BENSON W K JR CAPT 881-6295+2
BIERMAN PEARL 881-3126 1
BINDER JEFFREY I 881-1474 1
BLOOM C 881-4310+2
BOXER JOE 881-8561+2
BRAYE WM J DR 881-7074+2
BROOMHALL HOWARD 881-4069+2
BROWN H L 881-1306+2
BROWNSON R GUY 881-7234 1
BRUNNHUBER WILHELM 881-5898+2
BUSWELL RICHARD S 881-7603+2
CHRISTENSEN C MRS 881-6488 1
CLAYTON LINDA PATE 881-5731+2
COLLINS ERIC 881-6186 1
COMPTON ROBT S 881-8151 1
COZLIN WAYNE D 881-5039+2
DARLEY JAMES M 881-7233+2
DANSON ROSE A MRS 881-5867 1
DAYNE BARRY M 881-6339+2
DEATON ERNEST 881-0689+2
DEBAKKER MUCIO CDR 881-0642 1
DEIF NAZIH 881-3090+2
DEMPSEY GARLAND B 881-5574 1
DORFMAN BURTON G 881-1431 1
DOWLATSHAHI GUILTY 881-0943+2
DROST PETER 881-5385+2
EGLI PAUL H 881-7587+2
EHRlich HANNA P 881-3837 1
EHRlich MEYER 881-3837 1
ELSHAZLY MOHAMED 881-0749+2
ENAKA YASUHIKO 881-0644 1
FERRAZ J M 881-5224+2
FINK GEORGE J 881-3564 1
FLAVIN J MATTHEW 881-5297+2
\*FORUM APTS THE 881-1900 0
FRIEDMAN RICHARD L 881-0341 1
FRITSCHKE K 881-0472+2
FULLER GREGORY A 881-6340 1
GALOVIC MILUTIN 881-7653+2
GATES MARGARET L 881-4663 0
GLEESON GERALDINE 881-1552 1
GOETTLE PAUL L 881-5126 1
GOLDBERG ARTHUR DOS 881-6026+2
GOLDMAN CHARLES 881-4477 1
GONZALES GERTRUDE 881-0792 1
GORDON JEROME 881-6799 1
GORDON WILLIAM A 881-6127 1
GOTTLIEB FRANK 881-1635 1
GRANT FRANK 881-1635 1
GREENE ALBERT H 881-5458+2
GRIESBACH H 881-1373+2
GUDELSKY ISADORE M 881-5881+2
HAASJES KLAAS H S 881-5129+2
HAGER F P JR COL 881-5342 1
HAWN HEINZ 881-4928 1
HALE GEORGE 881-3912 1
HARPER BERNICE MRS 881-3861 1
HART A M 881-0792 1
HART CAROLYN 881-0792 1
HAYMAN BONNIE 881-5792 1
HETRICK CHARLES R 881-5472 1
HEWITT F L 881-6265 1
HINDIN ARNOLD L 881-3228 1
HISHNEH A 881-1192+2
HOLT JOHN G JR 881-0364+2
HOROWITZ IRVING M 881-4554+2
HUSSEIN FOUAD K 881-9252+2
HYMAN ALICE MRS 881-4960 1

..ROCKVILLE PIKE 20852 CONT..

IMBRESCIA FRANCIS 881-4152 1
IOANNOU PLATO 881-1475+2
JACKSON ESTER C 881-4975 1
JANZEN DAN J 881-0618+2
KARSH RICHARD B MD 881-4723 1
KAYE CHARLES M 881-1453+2
KEATING JOHN F 881-3738 1
KEEN M B 881-7326 1
KELLY JOHN W 881-6683 1
KNOX ROBERT O 881-6753 1
KORMAN RICHARD S 881-8899+2
KREMEN I 881-0798 1
LAFFIN GEO T 881-1109 1
LEBBOS G J 881-5783+2
LICHTENBERG JAY B 881-4844 1
LIEF S 881-7595+2
LONG CEDRIC W 881-6746 1
LONKAY MIKLOS L 881-4369 1
LOTT FRANK E 881-5984 1
LOWEN K 881-4074 1
LUTTRELL C W 881-3403 1
LYONS JOHN F 881-6523+2
MADIGAN ELEANOR L 881-3089 1
MAHLE CHRISTOPH E 881-4923 1
MARQUEZ GABRIEL GEN 881-1467+2
MCATEE JON R 881-1608+2
MCCAIN J A 881-3092+2
MCCONNELL WILLIAM 881-5746 1
MCINTOSH O K 881-0810 1
MEDLEY J INGRAM 881-4297 1
MILLS C A 881-4888+2
MOFFET MAX 881-4472 1
MOHRING HENRY B 881-0371 0
MONTEITH GARY 881-3122+2
MOORE B 881-7450 1
MUTH L R 881-5642+2
NEILL ARTHUR H JR 881-6365+2
NEIVON ANTONIO F MAJ 881-1236+2
NEWTON EVELYNE M 881-4274 1
NEWTON RALPH T 881-4274 1
NORMAN DON O 881-3224+2
NORMAN NEIL 881-6478+2
NUZZACI LAWRENCE J 881-4152 1
ORDONEZ CARLOS H 881-0690+2
PAINE S M 881-9367+2
PAYNE DOUGLAS A 881-9324+2
PERCY C L 881-1982 1
PETERSOHN HENRY H 881-6888 1
PRUSKY BURTON L 881-2720+2
PYTA JOACHIM SSGT 881-8089+2
RICE JACK D 881-0688 1
ROBERTS EMILY E 881-0207 1
ROBERTS MORTON J MO 881-0207 1
ROBINSON EDWIN 881-1497 1
ROBINSON WAYNE G 881-2219+2
SASS KERMIT H 881-5564+2
SAVAGE FRANK J 881-8982+2
SCALLY DAVID L 881-3788 1
SCHERR J 881-6230 1
SCHMITT JOCHEN 881-3685 1
SCHROEDER WILLIAM 881-0891 1
SCHWARTZ HERBERT C 881-7547+2
SCHWARTZ LINDA MISS 881-5766+2
SCHWARTZ MARK S 881-7547+2
SCHWARTZ WILLIAM 881-5581+2
SCHWARTZ YVETTE 881-5581+2
SCHWETZ KLARA 881-8689+2
SEMMEL BEN 881-5143 1
SHAMOS MICHAEL IAN 881-5977+2
SHAW ELDON E 881-1864 1
SHEA E R 881-1941 1
SHEPARD J R 881-3743+2
SHEPARD M H 881-3139+2
SHERWOOD GEOFFREY 881-4220 1
SIMON PHILIP D 881-0965 1
SKULSKY SAMUEL S 881-7698+2
SLOATE NATHAN 881-1621 1
SNEIDER JEFFREY C 881-1545 1
SNYDER V A 881-7332+2
SPARROW A P 881-4068+2
SPERLING MINNIE 881-5581+2
SPLAIN EDWARD H 881-3927 1
STERN MICHAEL F 881-6849+2
STONE RICHARD MD 881-3812 1
STONECIPHER B S 881-9389+2
SUBRAMANYA RAMA DR 770-0528+2
SUGAR JAMES A 881-0836 1
SUTTLE AMELIA M MRS 881-0743 1
TAJA YAMIL 881-1190 1
TALADRY J V 881-2398+2
TANNER LEONARD R 881-3129 1
TAYLOR ENNIS W MRS 881-3168 1
TELALBASIC ZDRAVKO 881-1540+2
THAMOS CAROL C MRS 881-8717+2
THOMAS LAWRENCE MD 881-7320 1
TRUITT G J 881-4238+2
TUCKER CLINTON R 881-4712 1
TUMAS A C 881-0626 1
VALLEE EDW P 881-6075+2
VENEGAS GERMAN 881-0949+2
VESUNA CYRUS 881-4691+2
VIDALON CARLOS 881-6931 1
VRIES MATHILDE DE 881-9387+2
WAGNER V C 881-7162+2
WEHR LUDWIG B 881-4901+2
WHEATLEY B W 881-3498+2
WHITLOCK WARD P 881-4861 0
WILLIAMS MIRIAM A 881-4636 0
WILSON BRUCE 881-3806 0
WOOLMAN JOS A 881-4959 1
WOOLMAN MARCIA K 881-4959 1
WYNNE JOHN B 881-1387 1
ZATCOFF SAMUEL 881-3767 1
ZEANAH J 881-6839 1
ZIMMERMAN MARLENE J 881-1924 0
ZIMMERMAN RICHARD M 881-1924 0
ZIMMERMAN RICHARD 881-1924+2
11921 DIAZ LYDIA GRACE 881-5942 0
DIAZ NARCISO 881-5455 0
\*MEXICAN RESTAURANT 881-5455 0
\*RID GRANDE RSTRNT 881-5455 0
NO # KOINER CHAS 881-5119 0
NO #MARLOW HTS INDS CTR 881-5040 0
NO #MOSS GEO J 881-5040 0
NO #NORTH WASH LAND CO 881-5040 0

STREET NOT LISTED



11428 Control Data Corp marketing Div 881-5000  
 11428 Decision Systems Associates Inc 881-5716  
 11430 Wright's Esso Servicenter 881-5689  
 11431 Sew and Save Centers Inc 881-5150  
 11433 Garrett Park Esso Station 881-5252

11501 Robert Hall Clothes Rockville 881-5999  
 11503 A & W Camping Supply Inc 881-5155  
 11520 Rainbow Motor Lodge 881-5522  
 11530 Pilgrim House Furniture Inc 881-1776  
 11534 Home Inc 881-9802  
 11536 Mill End Shops 881-6565  
 11555 Brae Burn Pitching Practice Range golf 881-9810  
 11560 Seven Eleven Food Stores Maryland No 53 881-9804  
 11564 Burger Chef Restaurants Maryland Restaurants 881-9808  
 11600 Montrose Motors Inc 881-5110  
 11607 Greenbrier Golf Driving Range 881-9893  
 11608 B and X Barber Shop 881-9809  
 11608 Gene's Restaurant 881-5848  
 11608 Hava Frenda 881-6864  
 11608 Kalyjan Jack 881-6079  
 11608 Montrose Wheel Service 881-5882  
 11609 Montuori F C 881-5278  
 11610 Eagle Barber & Beauty Supply Co 881-5410  
 11610 Lamps Unlimited 881-5666  
 11614 Reilly Paint Maryland Stores 881-4300  
 11616 State National Bank 656-7000  
 11616 State National Bank for direct service dial 881-5372  
 11620 Green House Fabrics Inc 881-5500  
 11721 Ginc's 881-6394  
 11800 Food Fair Stores Inc 881-9897  
 11800 Korvette E J Pharmacy 881-3536  
 11800 Korvette Optical Center 881-3198  
 11800 Korvettes Tire & Auto Centers 881-6080  
 11801 Abdul-Gabbar Roshdi I 881-0753  
 11801 Al-Azma Yousuf A 881-4564  
 11801 Augustin Richard 881-4339  
 11801 Bailey William L Jr 881-1104  
 11801 Bazner Martin W Jr 881-3079  
 11801 Berger Michael 881-3126  
 11801 Bierman Pearl 881-1474  
 11801 Binder Jeffrey I 881-3078  
 11801 Bourgeois A B 881-7074  
 11801 Brave Wm J Dr 881-7376  
 11801 Bruni Carmelo 881-5729  
 11801 Cabrera Carlos 881-0876  
 11801 Calomiris Louis P 881-1938  
 11801 Catalanotto Frank A Dr 881-6488  
 11801 Christensen Georgia Mrs 881-0509  
 11801 Clark Marcia F 881-6812  
 11801 Crosthwait William R 881-3678  
 11801 Cymbalski Michael 881-5867  
 11801 Dawson Rose A Mrs 881-3585  
 11801 Diez Rafael E 881-3263  
 11801 Dixon John R 881-0644  
 11801 Enaka Yasuhiko 881-3564  
 11801 Fink George J 881-0476  
 11801 Fishman J M 881-1900  
 11801 Forum Apts The 881-4373  
 11801 Frausto Ramon 881-0341  
 11801 Friedman Richard L 881-6340  
 11801 Fuller Gregory A 881-7479  
 11801 Ganser Robert E 881-4663  
 11801 Gates Margaret L Mrs 881-1552  
 11801 Gleason Geraldine A 881-4477  
 11801 Goldman Charles 881-6774  
 11801 Gray E Christine Da Motta Mrs 881-5789  
 11801 Hardy Agnes G Mrs 881-5129  
 11801 Haasjes Kizas H S 881-5342  
 11801 Hager Frank P Jr Col USMC Ret 881-4928  
 11801 Hahn Heinz 881-5386  
 11801 Haut John A 881-5799  
 11801 Hayman Bonnie 881-5472  
 11801 Hetrick Charles R 881-6265  
 11801 Hewitt F I III 881-3728  
 11801 Hinden Arnold L 881-4614  
 11801 Hughes Robin Miss 881-4975  
 11801 Jackson Esther C 881-0747  
 11801 Jackson J M 881-0724  
 11801 Kacsmar Paul M 881-1447  
 11801 Kaiman Sarah MD 881-0679  
 11801 Kauffman Adam L 881-7326  
 11801 Keen N B 881-6683  
 11801 Kelly John W 881-3923  
 11801 Keyser Susan Miss 881-7031  
 11801 Kirby M A 881-6197  
 11801 Kirk Glen R 881-6753  
 11801 Knox Robert O 881-3932  
 11801 Krabo Paul 881-1109  
 11801 Laffin Geo T 881-3787  
 11801 Lesser Elliott 881-1831  
 11801 Levy Jerome E 881-6896  
 11801 Lewis Robt 881-4369  
 11801 Lonkay Miklos L 881-4074  
 11801 Lowen K 881-4671  
 11801 Mays C R 881-3089  
 11801 Madigan Eleanor L 881-0508  
 11801 Major Jack RCN 881-5427  
 11801 Marcilese Hugo H Col 881-4139  
 11801 Mardin Yusuf S 881-5746  
 11801 McConnell William J 881-4797  
 11801 Medley J Ingram 881-1630  
 11801 Metler H K 881-0836  
 11801 Miller George Arthur 881-4472  
 11801 Moffet Max 881-7231  
 11801 Moffet John H 881-0371  
 11801 Mohring Henry B 881-3190  
 11801 Nardau Robt L 881-5361  
 11801 O'Brien John A 881-3738  
 11801 Pargoe James J 881-1982  
 11801 Parks Samuel E Jr 881-4079  
 11801 Percv C L 881-6074  
 11801 Phillips Margot R 881-0648  
 11801 Piva Robert E 881-0707  
 11801 Radeker Scott Mrs 881-1497  
 11801 Riva Jack D 881-4390  
 11801 Roberts Morton J MD 881-1231  
 11801 Robinson Edwin 881-4788  
 11801 Rosen David B 881-6840  
 11801 Samuelson Robert 881-4692  
 11801 Scally David L 881-6230  
 11801 Scharnack Julian A 881-6230  
 11801 Sarzenbacher L J MD 881-6230  
 11801 Scheer J 881-6230

STREET NOT LISTED

11801	Schmitt Jochen	881-3685
11801	Schroeder William E	881-0891
11801	Semmel Ben	881-5143
11801	Shaw Eldon E	881-1864
11801	Shea E R	881-1941
11801	Simon Philip D	881-0965
11801	Sicote Nathan	881-1621
11801	Spencer George Olin	881-3109
11801	Spain Edward H	881-3927
11801	Suttle Amelia M Mrs	881-0743
11801	Swesnik H Bruce	881-1631
11801	Taja Yamil	881-1190
11801	Tarner Leonard R	881-3129
11801	Taylor Ennis W Mrs	881-3168
11801	Thomas Lawrence J MD	881-7320
11801	Toomey James H	881-6924
11801	Tullis James F	881-5385
11801	Tumas A C	881-0626
11801	Uddike Vera M	881-5372
11801	Wadsworth R J	881-4926
11801	Walden David A	881-1686
11801	Welborn Charles B	881-1639
11801	Whitlock Ward P	881-4861
11801	Wilcoxon James W	881-0892
11801	Williams Miriam A	881-4636
11801	Wilson Bruce	881-3806
11801	Wynne John B	881-1387
11801	Yackel Renee	881-4279
11801	Zatcoff Samuel	881-3767
11801	Zeanah J	881-6839
11801	Zimmerman Richard M	881-1924
11921	Diaz Lydia Grace	881-5942
11921	Mexican Rio Grande Restaurant	881-5455
RANDOLPH RD		
11921	West of Rockville	427-1111



11430 Wright's Esso Servicentr.....942-0836  
 11431 Sew & Save Centrs.....WH 2-3454  
 11433 Garrett Park Esso Sta.....942-9618  
**WALL LA**  
 Pilgrim House Furniture Inc.....933-1775  
 Pilgrim House Furniture Inc.....933-1776  
 Vilder Maurice.....933-1775  
 11501 Robert Hall Clothes Rockvl.....WH 6-5000  
 11520 Crain Lillian Mrs.....942-2901  
 11520 Rainbow Motor Lodge.....942-2901

11534 Home Inc.....942-9835  
 11550 Serio's Produce Stand.....946-9811  
 11555 Brae Burn Pitching Practice Range  
 golf.....946-9858  
 11560 Seven Eleven Food Stores—  
 Maryland No 53.....942-9778  
 11564 Burger Chef Drive Inc.....949-9232  
 11600 Montrose Motors Inc.....WH 6-4010  
 11608 Jack's Restrnt.....WH 2-5882  
 11608 MacIntosh Alan G.....949-8287  
 11608 Time Master Watch Reprg.....942-7049  
 11609 Greenbrier Golf Driving Range.....946-9893  
 11609 Greenbrier Par 3 Golf Course.....946-9893  
 11612 Worth's Inc.....946-9200  
 11612 Worth's Men's Shop.....946-9200  
 11612 Worth's on the Pike.....946-9200  
 11616 State National Bank—  
 Rockville Ofc.....656-7000  
 11800 Harper Vending Inc.....942-3646  
 11800 Korvette E J Inc carpet center.....933-4488  
 11800 Korvette E J Inc—  
 Dept Store.....949-4900  
 Furniture Center.....949-4930  
 Pharmacy.....949-4944  
 11800 Korvette Tire & Auto Centr.....942-5050  
 11800 Suburban Trust Company—  
 Montrose Ofc.....588-5000  
 11921 Diaz Lydia Grace.....WH 6-4942  
 11921 Diaz Narciso.....WH 6-5455  
 11921 Mexican Rio Grande Restrnt.....WH 6-5455  
 11921 Rio Grande Restrnt.....WH 6-5455

**STREET NOT LISTED**

**NO LISTINGS IN RANGE**



STREET NOT LISTED

NO LISTINGS IN RANGE

**STREET NOT LISTED**

**NO LISTINGS IN RANGE**

1941

SOURCE: CHESAPEAKE AND POTOMAC TELE CO

MARINELLI RD

1941

SOURCE: CHESAPEAKE AND POTOMAC TELE CO

ROCKVILLE PIKE

STREET NOT LISTED

NO LISTINGS IN RANGE

STREET NOT LISTED

NO LISTINGS IN RANGE







—  
FIRE  
INSURANCE  
MAPS

**Project Property:** White Flint Metro Station - WMATA  
White Flint Metro Station - WMATA  
White Flint MD 20852

**Project No:** Project #192809U Task 9510.02.13

**Requested By:** WSP USA

**Order No:** 21082300413

**Date Completed:** August 24, 2021

---

Please note that no information was found for your site or adjacent properties.



---

## ENVIRONMENTAL LIEN SEARCH

**Project Property:** 0 ROCKVILLE PIKE  
WHITE FLINT, MD 20852  
**Order No:** 21082300413  
**Date Completed:** 08/26/2021

*The following is the current property legal description (See deed for full legal description):*

*20.25 ACRES, DISTRICT 4, WHITE FLINT METRO STATION*

*Assessor's Parcel Number(s): 00052606*

**Environmental Risk Information Services**

*A division of Glacier Media Inc.*

1.866.517.5204 | [info@erisinfo.com](mailto:info@erisinfo.com) | [erisinfo.com](http://erisinfo.com)

# ENVIRONMENTAL LIEN REPORT

Order No: 21082300413

The ERIS Environmental Lien Search Report provides results from a search of available current land title records for environmental cleanup liens and other activity and use limitations, such as engineering and institutional controls.

A network of professional, trained researchers, following established procedures, uses client supplied property information to:

- Search for parcel information and / or legal description
- Search for ownership information
- Research official land title documents recorded at jurisdictional agencies such as recorder's' office, registries of deeds, county clerks' offices, etc.
- Access a copy of the deed
- Search for environmental encumbrance(s) associate with the deed
- Provide a copy of any environmental encumbrance(s) based upon a review of keywords in the instrument(s) (title, parties involved and description)
- Provide a copy of the deed or cite documents reviewed

## **Thank You for Your Business**

Please contact ERIS at **416-510-5204** or **info@erisinfo.com**  
with any questions or comments

## **LIMITATION**

This report is neither a guarantee of title, a commitment to insure, or a policy of title insurance. ERIS – Environmental Risk Information Services does not guarantee nor include any warranty of any kind whether expressed or implied, about the validity of all information included in this report since this information is retrieved as it is recorded from various agencies that make it available. The total liability is limited to the fee paid for this report.

## **Environmental Risk Information Services**

*A division of Glacier Media Inc.*

1.866.517.5204 | [info@erisinfo.com](mailto:info@erisinfo.com) | [erisinfo.com](http://erisinfo.com)

# ENVIRONMENTAL LIEN REPORT

Order No: 21082300413

The ERIS Environmental Lien Search Report is intended to assist in the search for environmental liens filed in land title records.

## **TARGET PROPERTY INFORMATION**

### **ADDRESS**

0 ROCKVILLE PIKE  
WHITE FLINT, MD 20852

### **RESEARCH SOURCE**

COUNTY: MONTGOMERY COUNTY RECORDER'S OFFICE  
STATE: MARYLAND DEPARTMENT OF THE ENVIRONMENT  
FEDERAL: UNITED STATES ENVIRONMENTAL PROTECTION AGENCY

### **DEED INFORMATION**

Type of Instrument: NO DEED FOUND 1980 - PRESENT  
Grantor: NA  
Grantee: WASHINGTON METRO AREA TRANSIT AUTHORITY  
Deed Dated: NA  
Deed Recorded: NA  
Instrument: NA

### **LEGAL DESCRIPTION**

20.25 ACRES, DISTRICT 4, WHITE FLINT METRO STATION

Assessor's Parcel Number (s): 00052606



# ENVIRONMENTAL LIEN REPORT

Order No: 21082300413

## ENVIRONMENTAL LIEN

Environmental Lien:    Found            X Not Found

## ACTIVITY AND USE LIMITATIONS (AULs)

AULs:    Found            X Not Found

## LEASES

Comments:            NONE IDENTIFIED.



---

# TOPOGRAPHIC MAPS

**Project Property:** White Flint Metro Station - WMATA  
White Flint Metro Station - WMATA  
White Flint MD 20852

**Project No:** Project #192809U Task 9510.02.13

**Requested By:** WSP USA

**Order No:** 21082300413

**Date Completed:** August 23, 2021

We have searched USGS collections of current topographic maps and historical topographic maps for the project property. Below is a list of maps found for the project property and adjacent area. Maps are from 7.5 and 15 minute topographic map series, if available.

Year	Map Series
2016	7.5
1979	7.5
1971	7.5
1965	7.5
1956	7.5
1951	7.5
1945	7.5
1944	15
1923	15
1908	15

Topographic Maps included in this report are produced by the USGS and are to be used for research purposes including a phase I report. Maps are not to be resold as commercial property.

No warranty of Accuracy or Liability for ERIS: The information contained in this report has been produced by ERIS Information Inc.(in the US) and ERIS Information Limited Partnership (in Canada), both doing business as 'ERIS', using Topographic Maps produced by the USGS. This maps contained herein does not purport to be and does not constitute a guarantee of the accuracy of the information contained herein. Although ERIS has endeavored to present you with information that is accurate, ERIS disclaims, any and all liability for any errors, omissions, or inaccuracies in such information and data, whether attributable to inadvertence, negligence or otherwise, and for any consequences arising therefrom. Liability on the part of ERIS is limited to the monetary value paid for this report.

---

## Environmental Risk Information Services

A division of Glacier Media Inc.

1.866.517.5204 | [info@erisinfo.com](mailto:info@erisinfo.com) | [erisinfo.com](http://erisinfo.com)



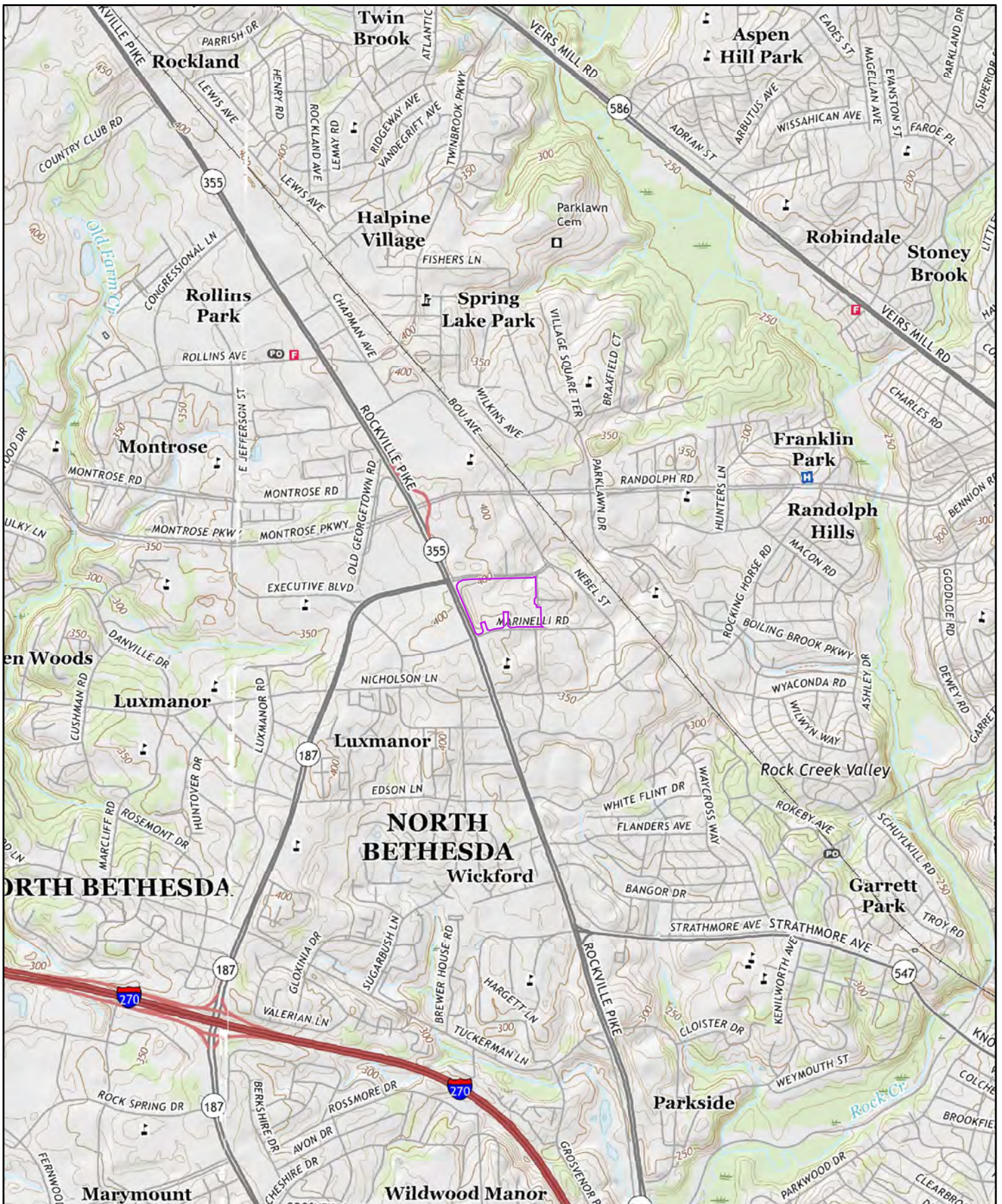

2016

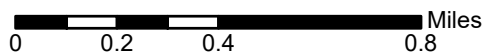

Order No. 21082300413

Quadrangle(s): Kensington, MD

Source: USGS 7.5 Minute Topographic Map





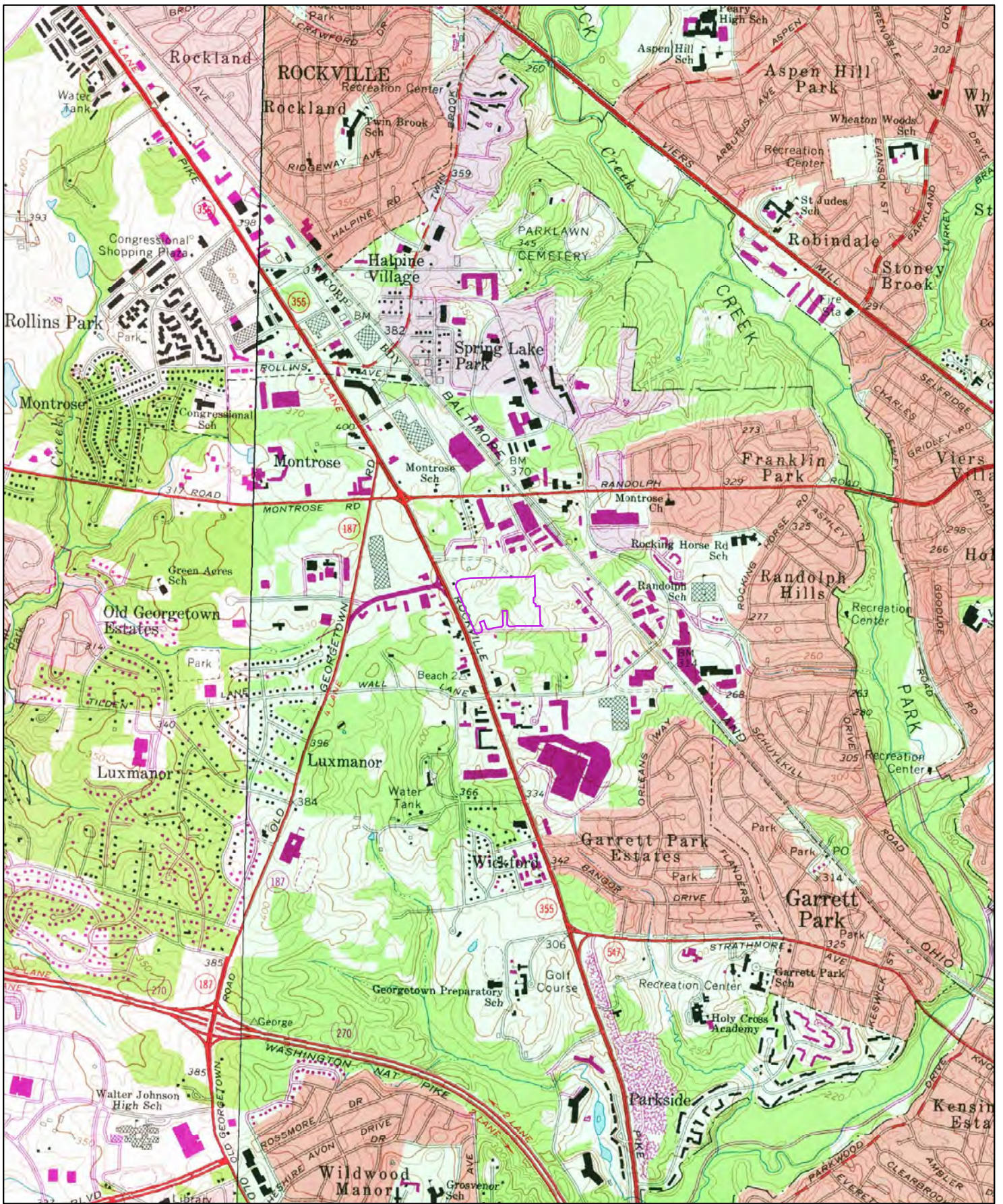

1979

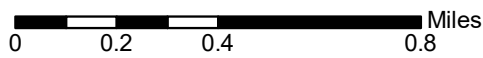

Order No. 21082300413

Quadrangle(s): Kensington, MD

Source: USGS 7.5 Minute Topographic Map





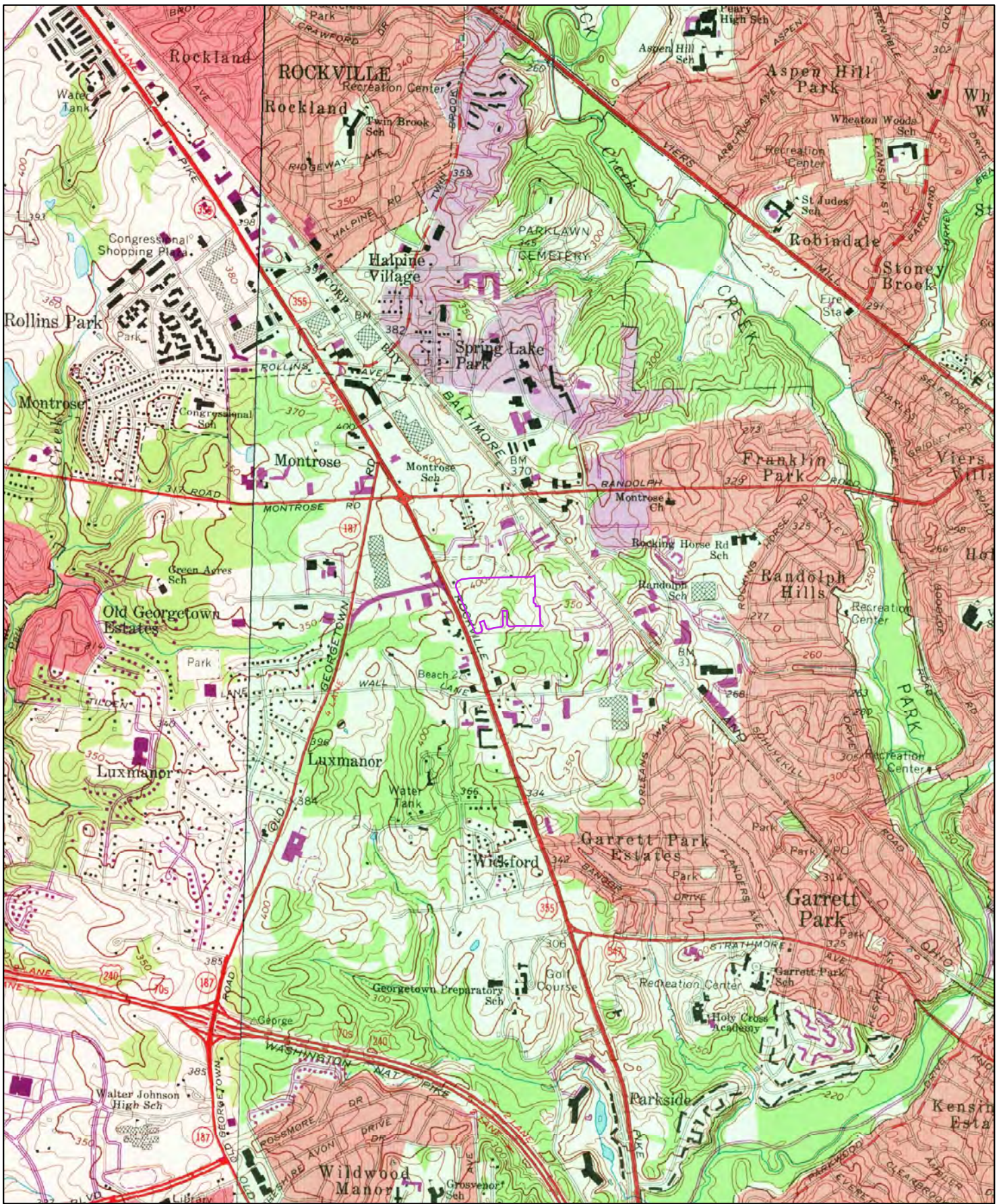

1971

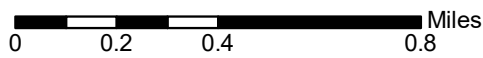

Order No. 21082300413

Quadrangle(s): Kensington, MD

Source: USGS 7.5 Minute Topographic Map





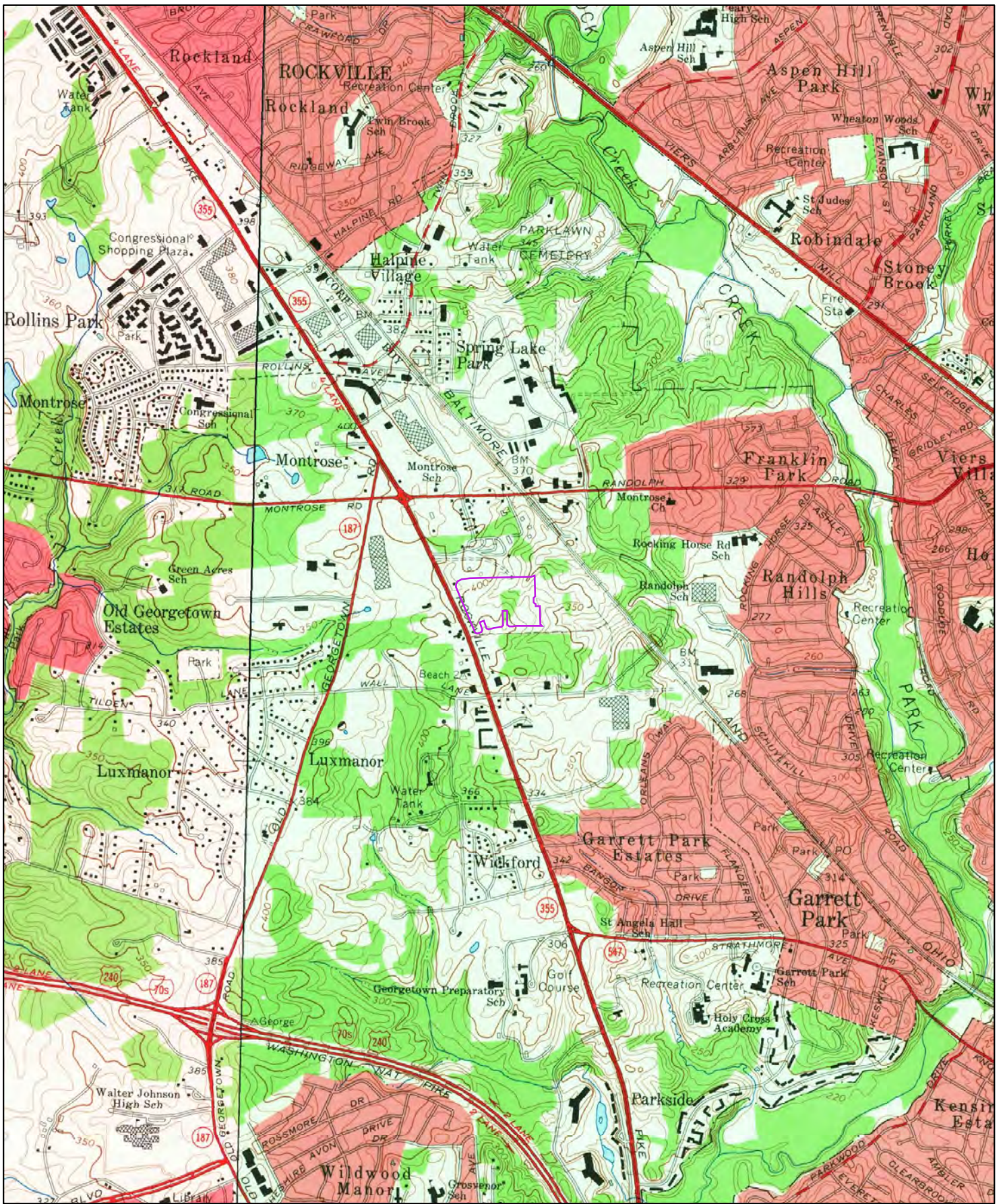

1965

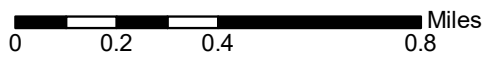

Order No. 21082300413

Quadrangle(s): Kensington, MD

Source: USGS 7.5 Minute Topographic Map





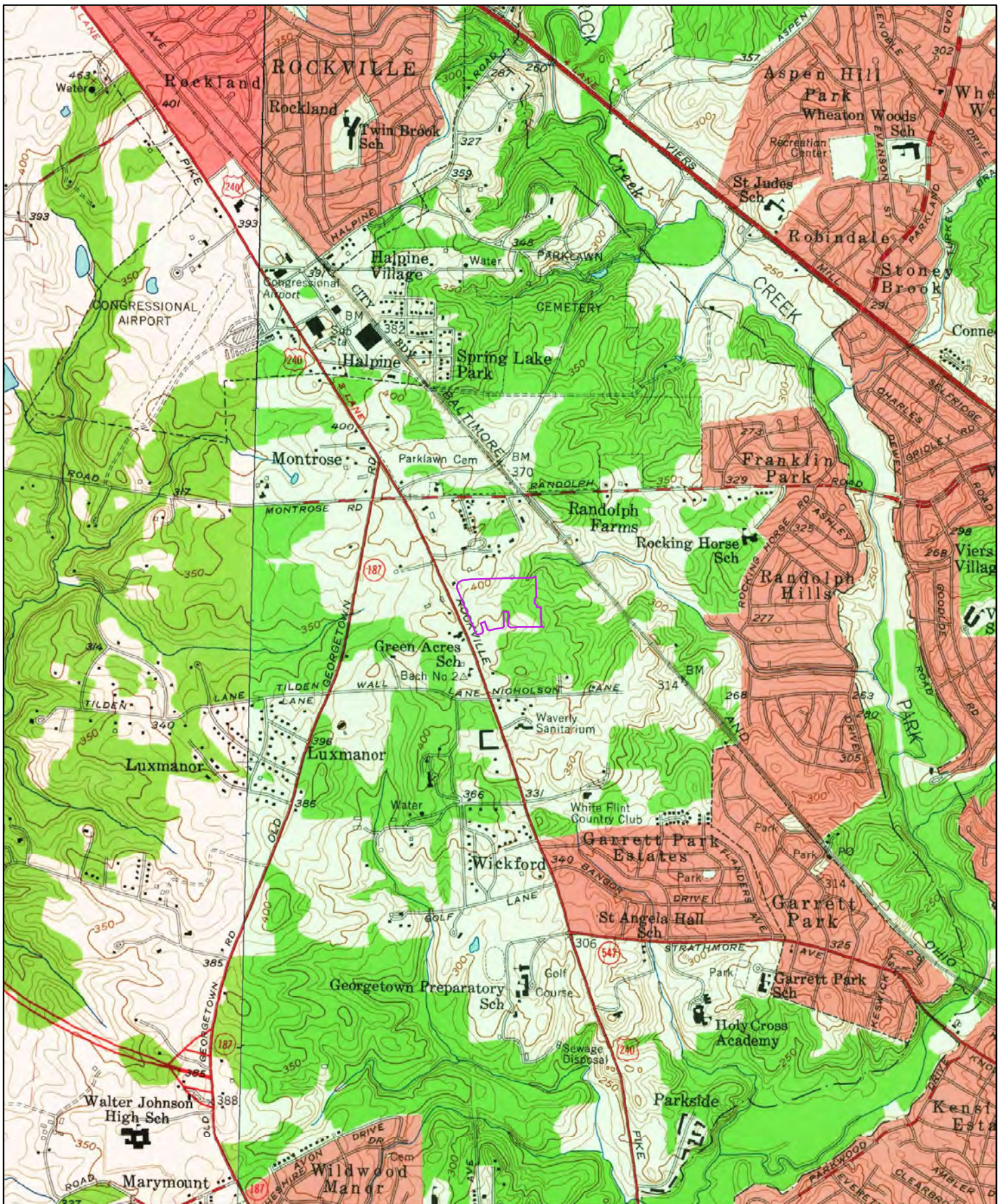

1956

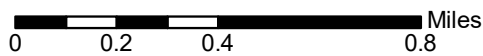

Order No. 21082300413

Quadrangle(s): Kensington, MD

Source: USGS 7.5 Minute Topographic Map





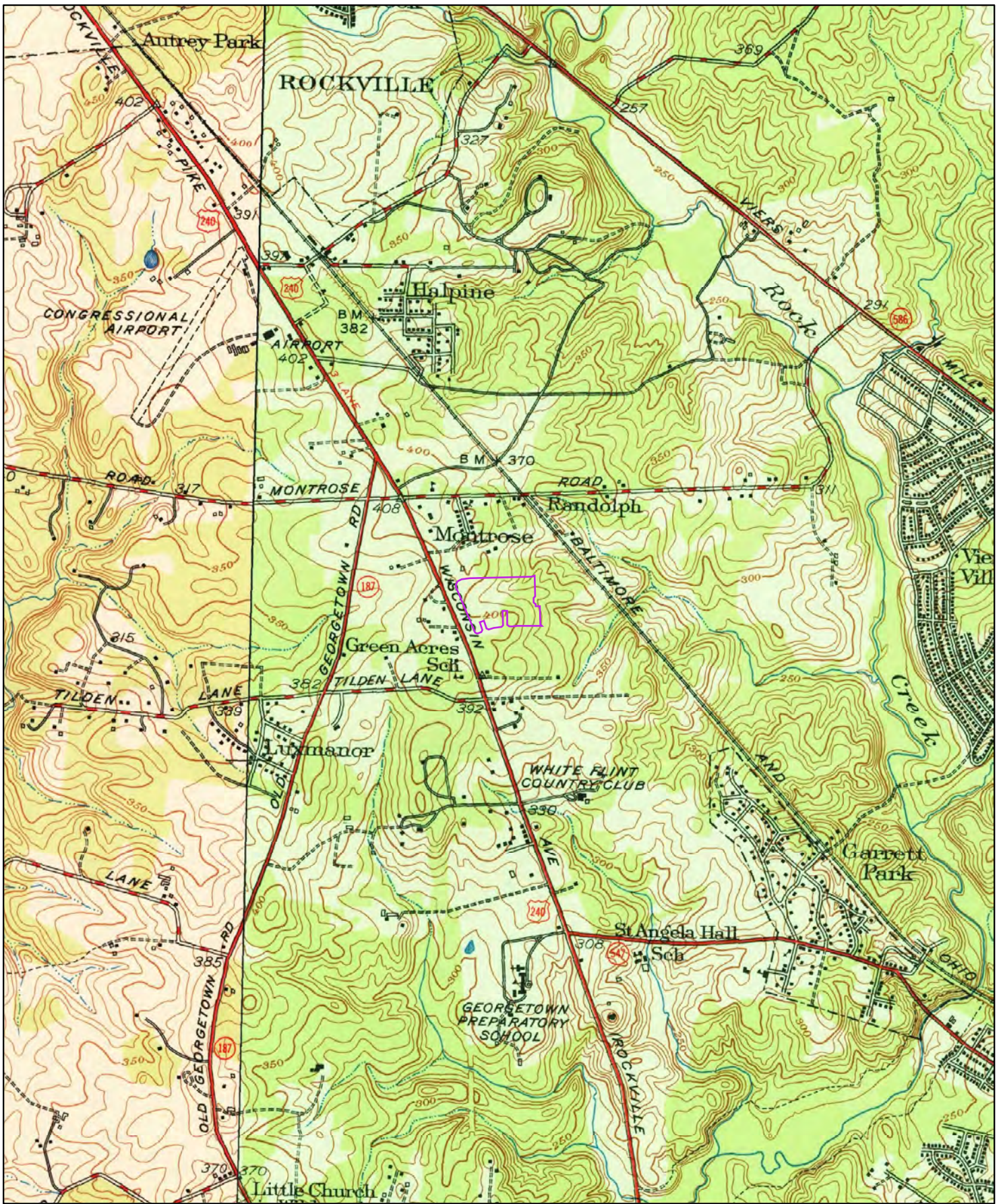

1951

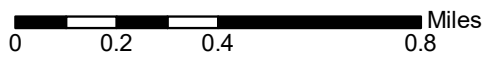

Order No. 21082300413

Quadrangle(s): Kensington, MD

Source: USGS 7.5 Minute Topographic Map





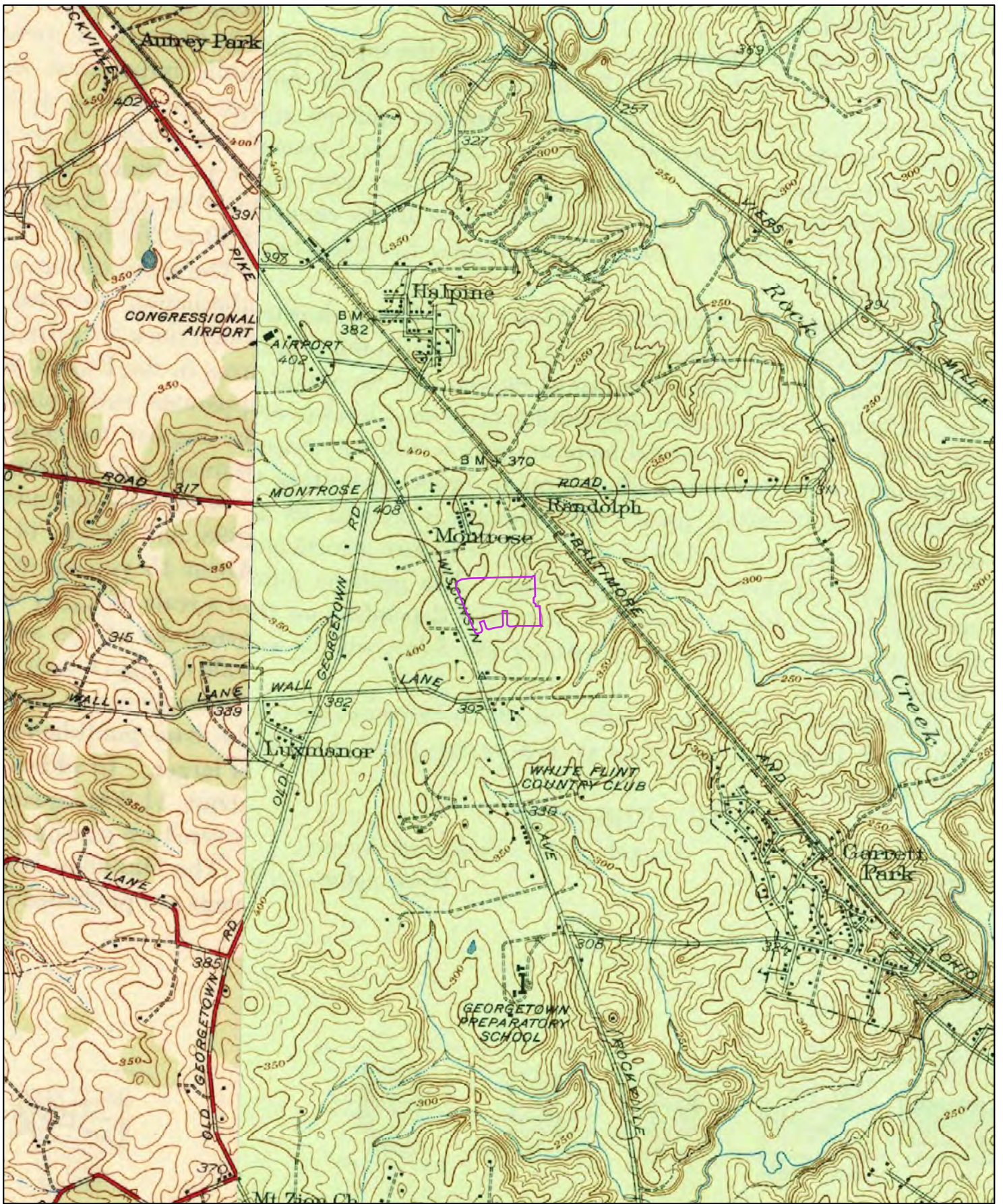

1945

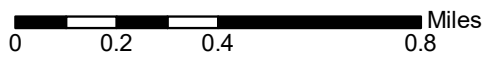

Order No. 21082300413

Quadrangle(s): Kensington, MD

Source: USGS 7.5 Minute Topographic Map





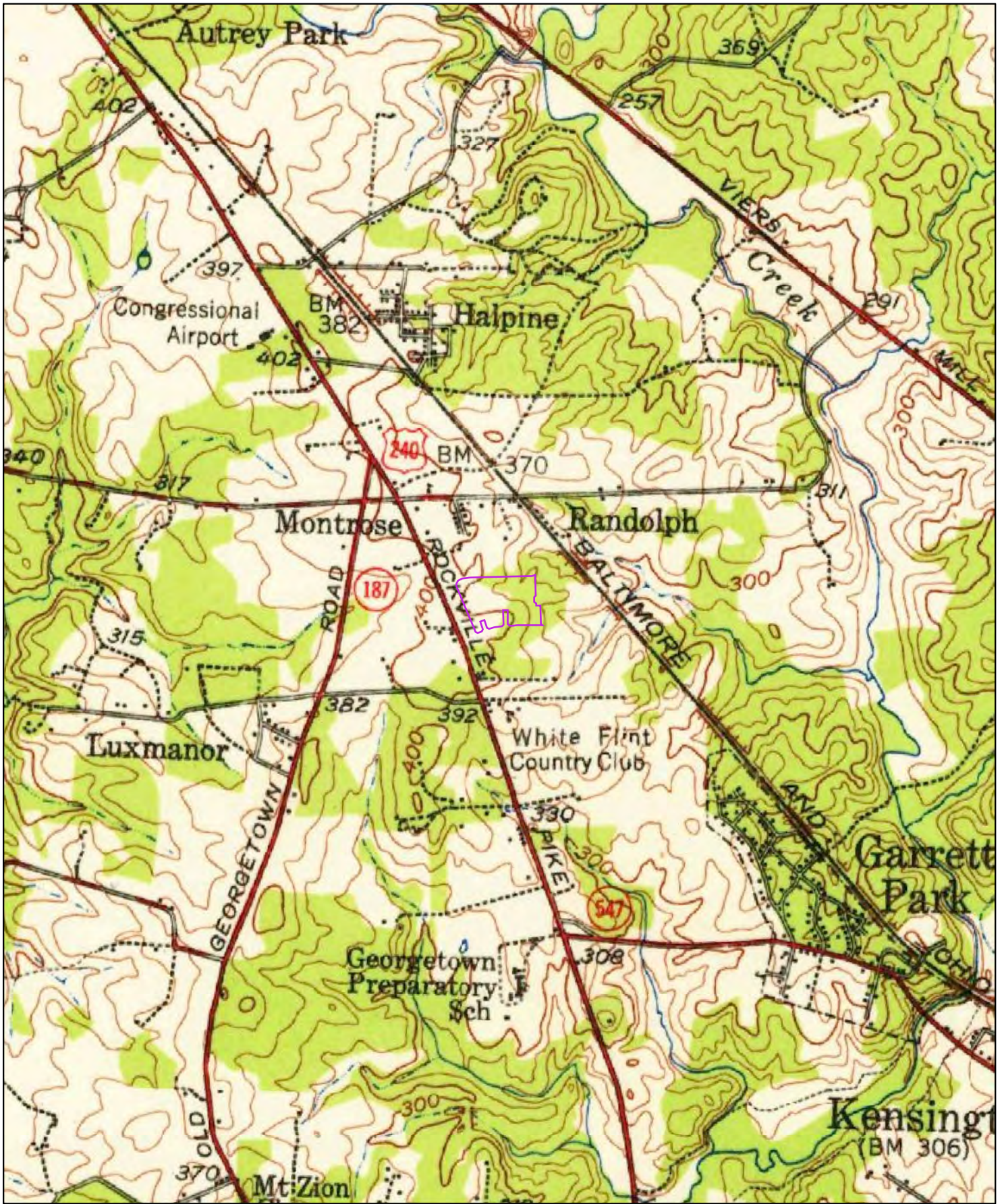

1944

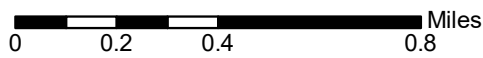

Order No. 21082300413

Quadrangle(s): Rockville, MD

Source: USGS 15 Minute Topographic Map





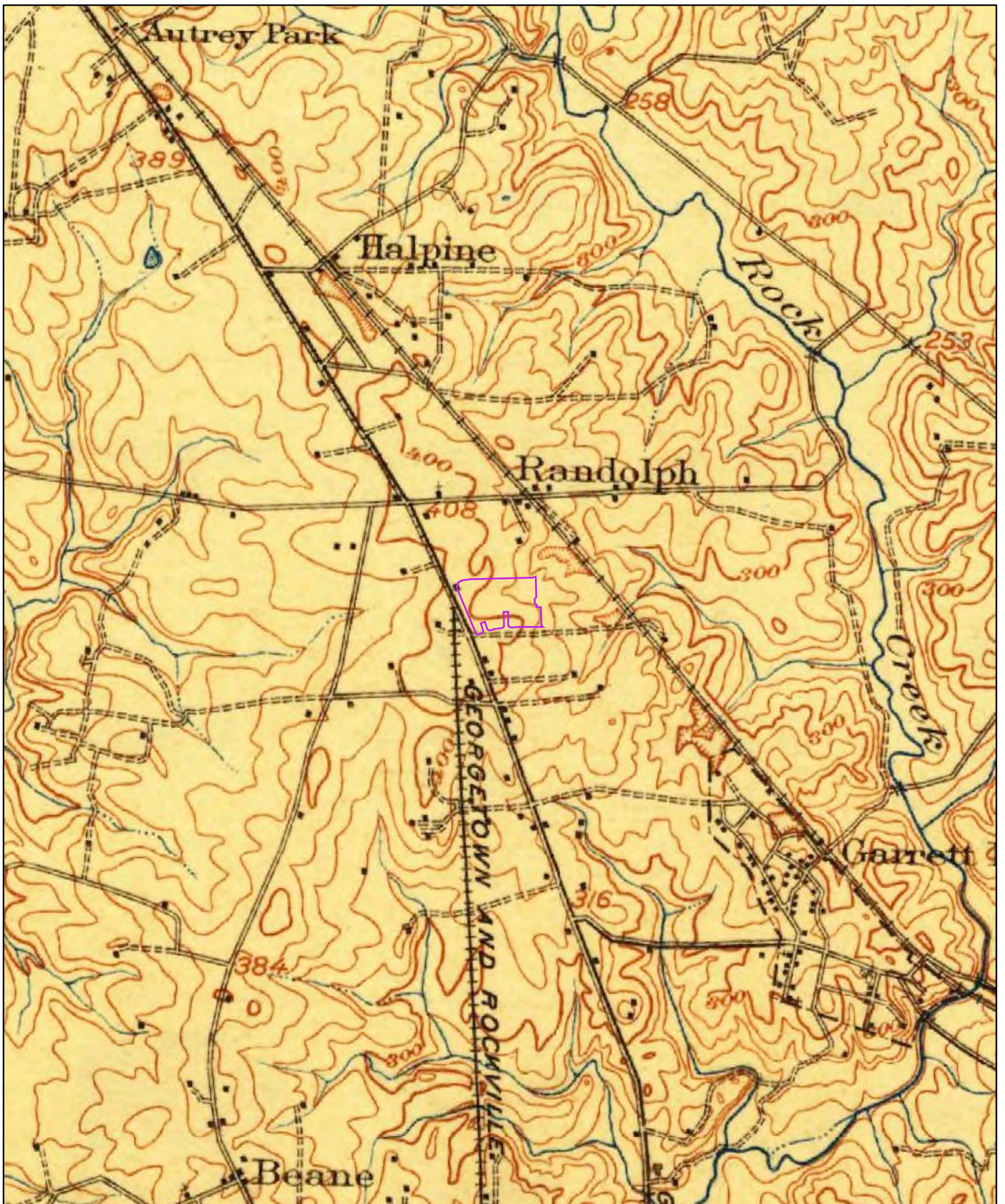

1923

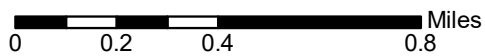

Order No. 21082300413

Quadrangle(s): Rockville, MD

Source: USGS 15 Minute Topographic Map





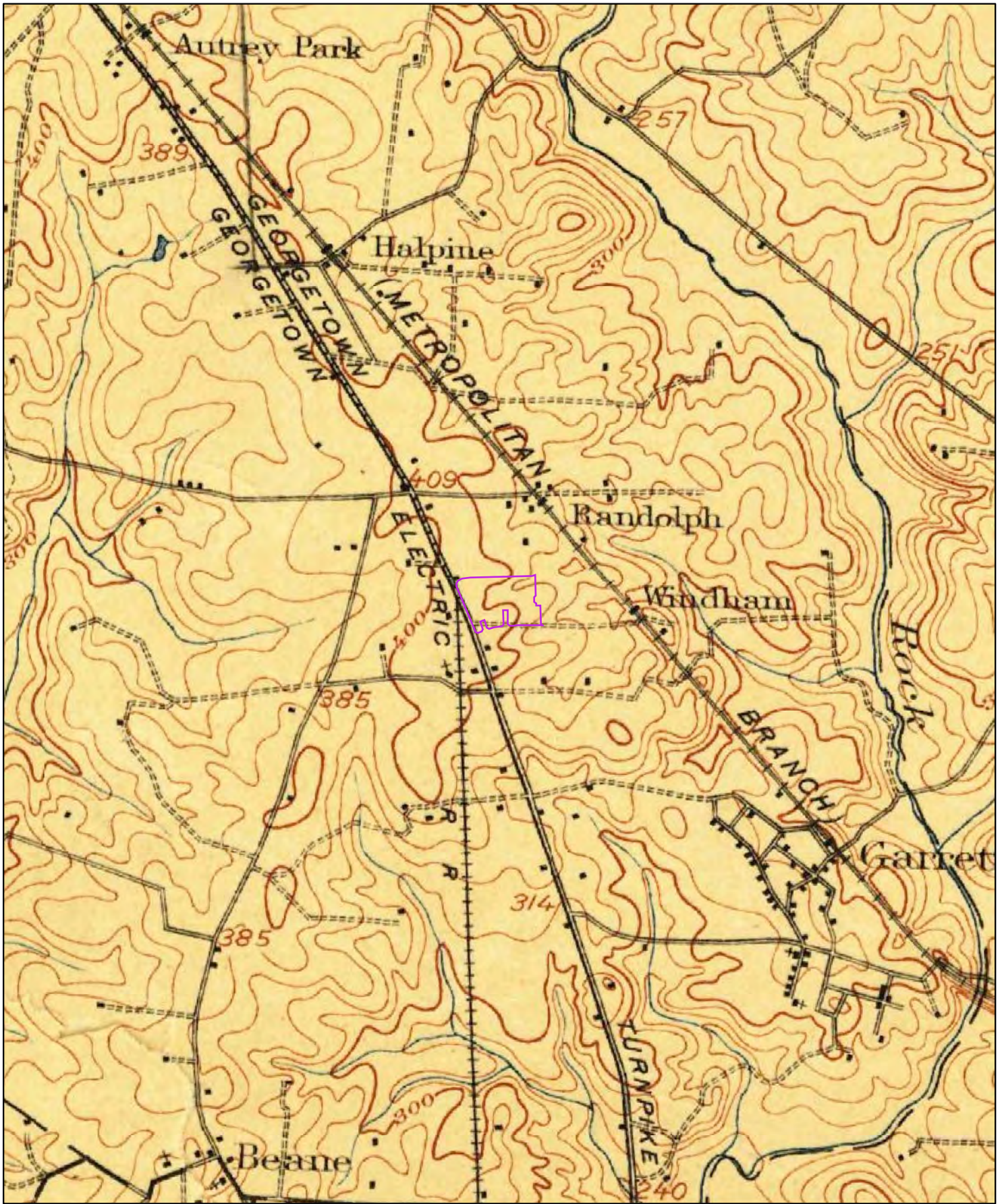

1908

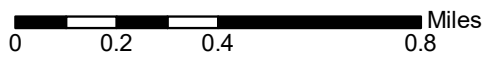

Order No. 21082300413

Quadrangle(s): Rockville, MD

Source: USGS 15 Minute Topographic Map













## Property Information

Order Number:	21082300413p
Date Completed:	August 23, 2021
Project Number:	Project #192809U Task 9510.02.13
Project Property:	White Flint Metro Station - WMATA White Flint Metro Station - WMATA White Flint MD 20852
Coordinates:	
Latitude:	39.04869032
Longitude:	-77.11148287
UTM Northing:	4324301.39595 Meters
UTM Easting:	317279.748448 Meters
UTM Zone:	UTM Zone 18S
Elevation:	387.61 ft
Slope Direction:	NNW

Topographic Information.....	2
Hydrologic Information.....	4
Geologic Information.....	7
Soil Information.....	9
Wells and Additional Sources.....	17
Summary.....	18
Detail Report.....	22
Radon Information.....	213
Appendix.....	214
Liability Notice.....	216

The ERIS **Physical Setting Report - PSR** provides comprehensive information about the physical setting around a site and includes a complete overview of topography and surface topology, in addition to hydrologic, geologic and soil characteristics. The location and detailed attributes of oil and gas wells, water wells, public water systems and radon are also included for review.

The compilation of both physical characteristics of a site and additional attribute data is useful in assessing the impact of migration of contaminants and subsequent impact on soils and groundwater.

### Disclaimer

This Report does not provide a full environmental evaluation for the site or adjacent properties. Please see the terms and disclaimer at the end of the Report for greater detail.



# Topographic Information



**Current USGS Topo (2016)**

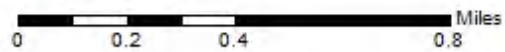

**Quadrangle(s): Kensington, MD; Rockville, MD**

Source: USGS 7.5 Minute Topographic Map





# Topographic Information

The previous topographic map(s) are created by seamlessly merging and cutting current USGS topographic data. Below are shaded relief map(s), derived from USGS elevation data to show surrounding topography in further detail.

Topographic information at project property:

Elevation: 387.61 ft  
Slope Direction: NNW

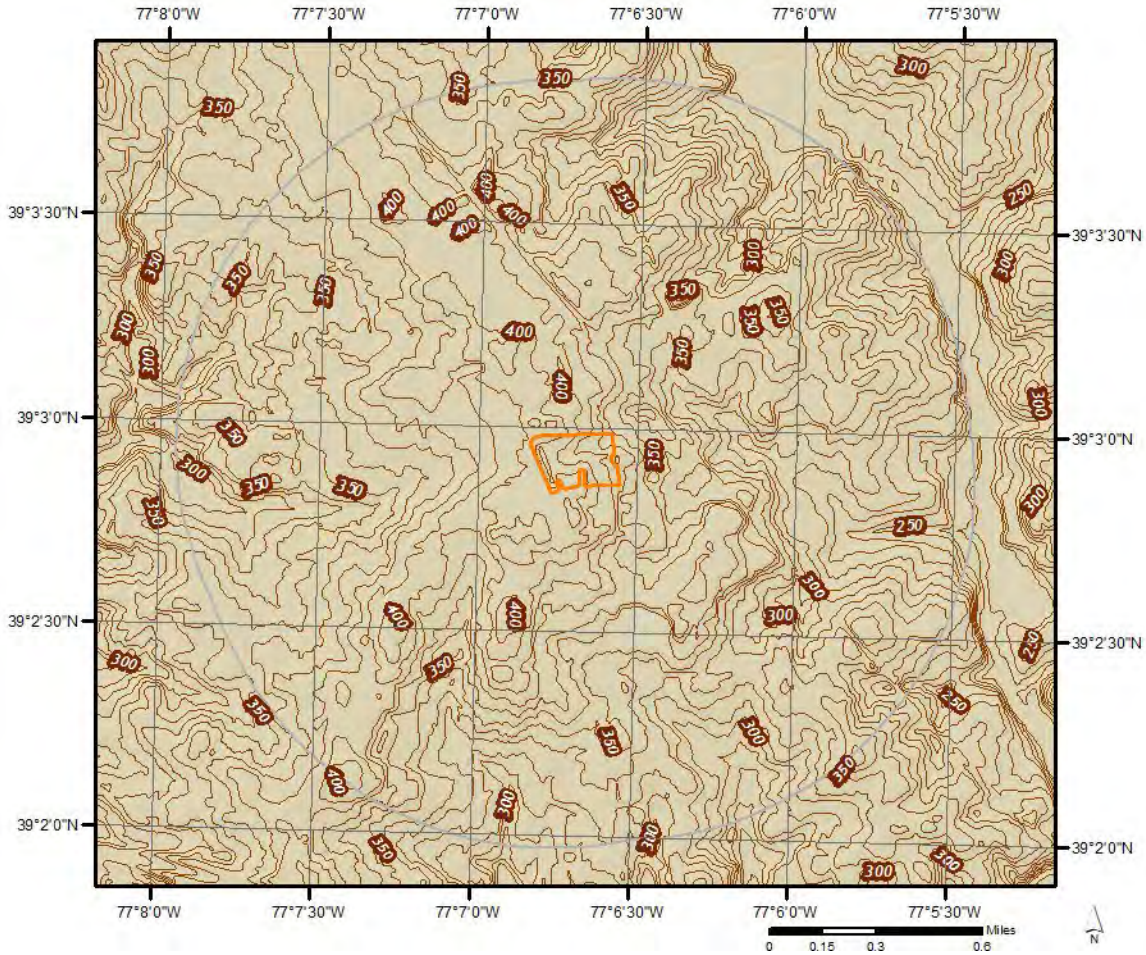



# Hydrologic Information

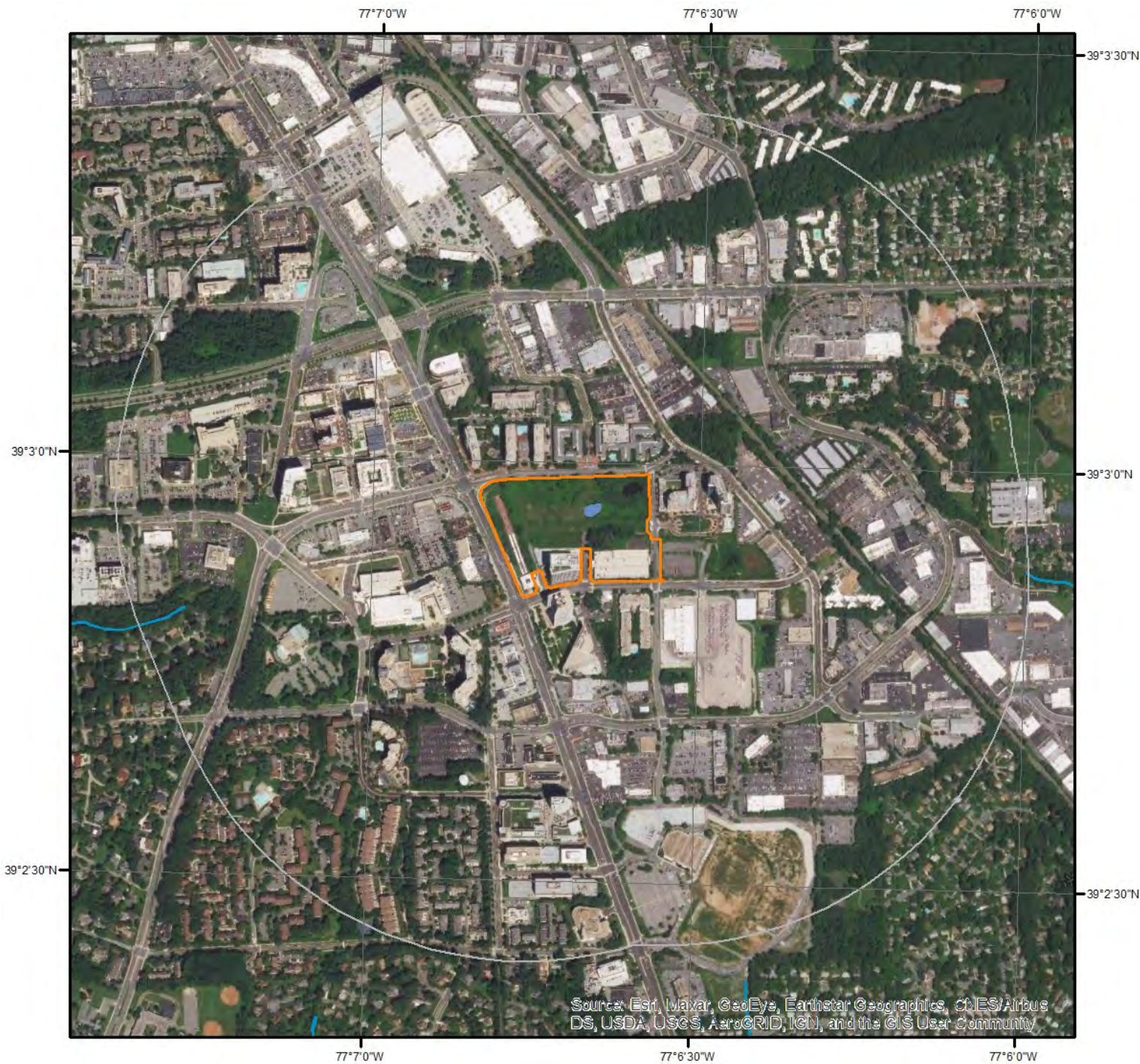





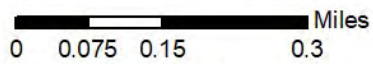

Source: Esri, Maxar, GeoEye, Earthstar Geographics, CNES/Airbus DS, USDA, USGS, AeroGRID, IGN, and the GIS User Community

## Wetland



This map shows wetland existence using data from US Fish & Wildlife. Data coverage is shown to the right. Gray indicates no data available in the area.

- |                                                                                                                       |                                                                                                     |
|-----------------------------------------------------------------------------------------------------------------------|-----------------------------------------------------------------------------------------------------|
|  Estuarine and Marine Deepwater    |  Freshwater Pond |
|  Estuarine and Marine Wetland      |  Lake            |
|  Freshwater Emergent Wetland       |  Other           |
|  Freshwater Forested/Shrub Wetland |  Riverine        |





# Hydrologic Information

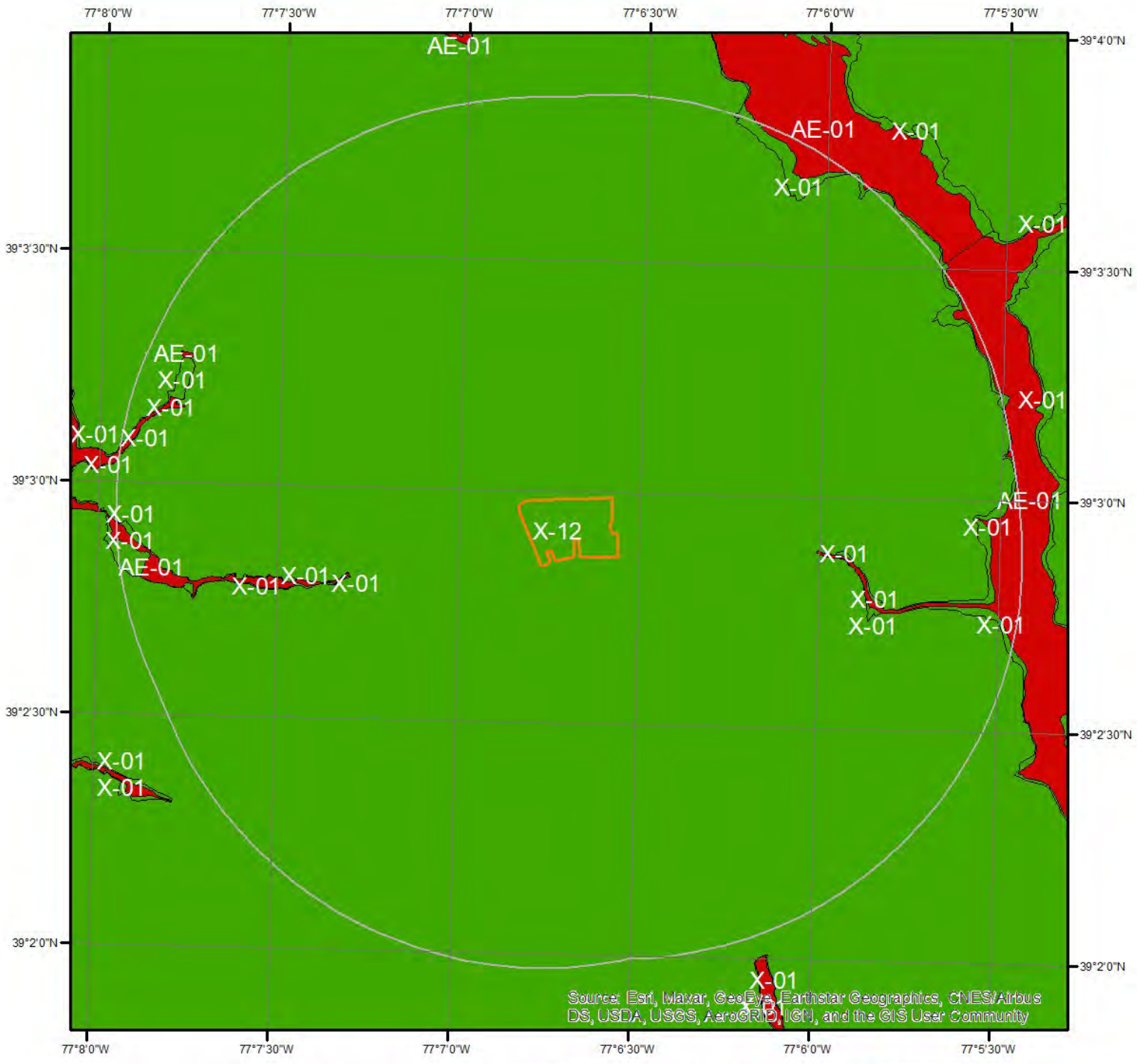

Source: Esri, Maxar, GeoEye, Earthstar Geographics, CNES/Airbus DS, USDA, USGS, AeroGRID, IGN, and the GIS User Community

## Flood Hazard Zones

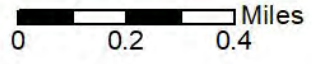

This map shows FEMA flood hazard zones. FIRM panels are shown to the right, and blank indicates no data is available.

- |                                                                                         |                                                                                        |                                                                                                       |
|-----------------------------------------------------------------------------------------|----------------------------------------------------------------------------------------|-------------------------------------------------------------------------------------------------------|
|  A   |  AO |  X                 |
|  A99 |  V  |  OPEN WATER        |
|  AE  |  VE |  NOT POPULATED     |
|  AH  |  D  |  AREA NOT INCLUDED |

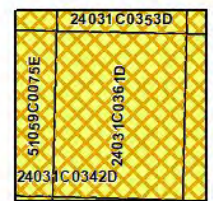

## Hydrologic Information

The Wetland Type map shows wetland existence overlaid on an aerial imagery. The Flood Hazard Zones map shows FEMA flood hazard zones overlaid on an aerial imagery. Relevant FIRM panels and detailed zone information is provided below.

---

Available FIRM Panels in area: 51059C0075E(effective:2010-09-17) 24031C0353D(effective:2006-09-29)  
24031C0365D(effective:2006-09-29) 24031C0361D(effective:2006-09-29)  
24031C0342D(effective:2006-09-29)

---

### Flood Zone AE-01

Zone: AE  
Zone subtype:

---

### Flood Zone X-01

Zone: X  
Zone subtype: 0.2 PCT ANNUAL CHANCE FLOOD HAZARD

---

### Flood Zone X-12

Zone: X  
Zone subtype: AREA OF MINIMAL FLOOD HAZARD



# Geologic Information

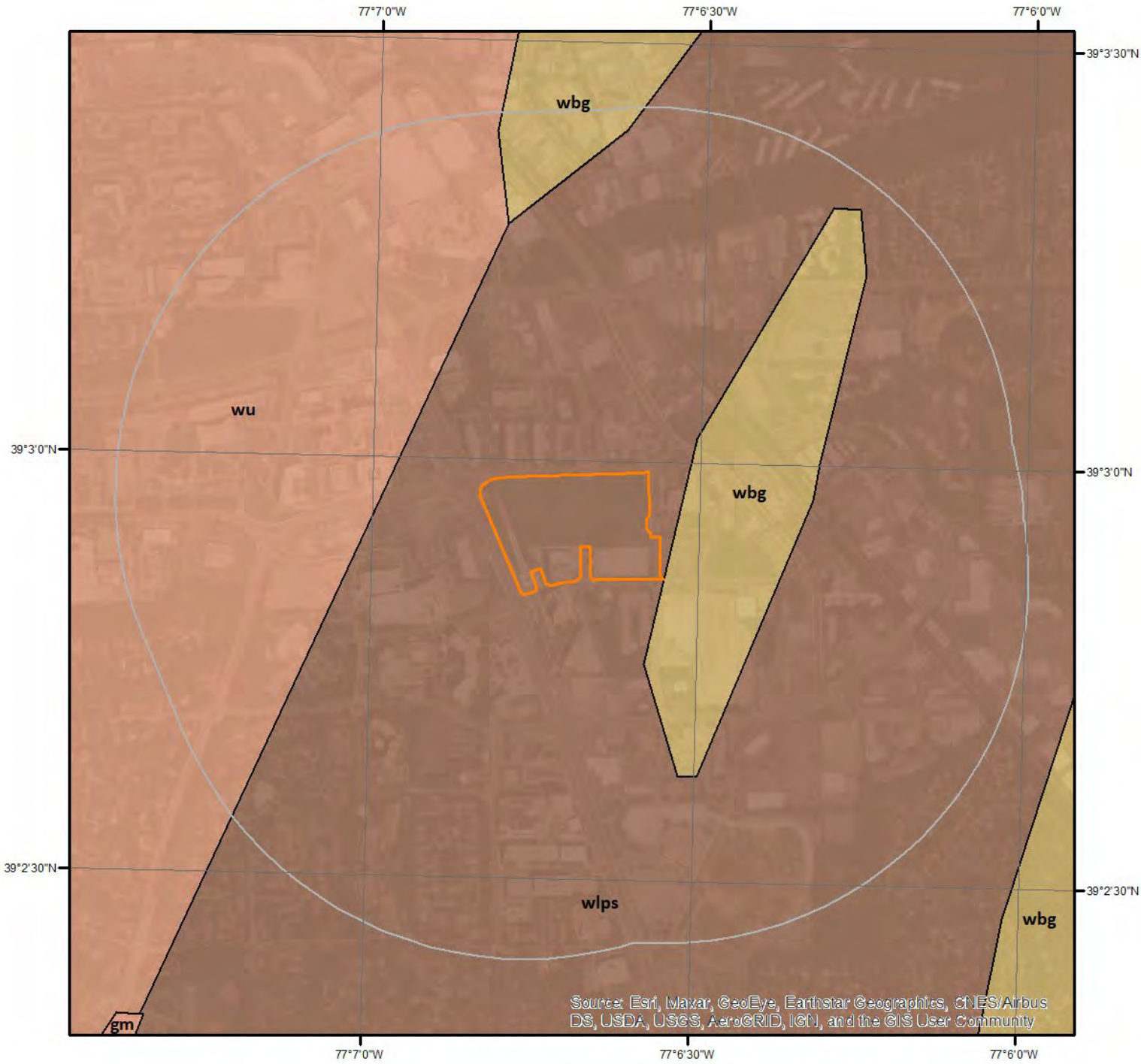

## Geologic Units

This maps shows geologic units in the area. Please refer to the report for detailed descriptions.



## Geologic Information

The previous page shows USGS geology information. Detailed information about each unit is provided below.

---

### Geologic Unit wu

Unit Name: Wissahickon Formation (Undivided)  
Unit Age: Late Precambrian (?)  
Primary Rock Type: schist  
Secondary Rock Type: quartzite  
Unit Description: Wissahickon Formation (Undivided) - Muscovite-chlorite-albite schist, muscovite-chlorite schist, chloritoid schist, and quartzite; intensely folded and cleaved.

---

### Geologic Unit wlps

Unit Name: Wissahickon Formation; Lower Pelitic Schist  
Unit Age: Late Precambrian (?)  
Primary Rock Type: quartz-feldspar schist  
Secondary Rock Type: granulite  
Unit Description: Wissahickon Formation; Lower Pelitic Schist - (Formerly mapped as oligoclase facies of Wissahickon Formation.) Medium- to coarse-grained biotite-oligoclase-muscovite-quartz schist with garnet, staurolite, and kyanite; fine- to medium-grained semipelitic schist; and fine-grained granular to weakly schistose psammitic granulite; psammitic beds increase upward; apparent thickness 5,500 feet or more.

---

### Geologic Unit wbg

Unit Name: Wissahickon Formation; Boulder Gneiss  
Unit Age: Late Precambrian (?)  
Primary Rock Type: gneiss  
Secondary Rock Type: schist  
Unit Description: Wissahickon Formation; Boulder Gneiss - (Formerly mapped as Sykesville and Laurel Formations.) Thick-bedded to massive, pebble- and boulder-bearing, arenaceous to pelitic metamorphic rock; typically a medium-grained, garnet-oligoclase-mica-quartz gneiss; locally an intensely foliated gneiss or schist; apparent thickness 15,000 feet.

---

### Geologic Unit wbg

Unit Name: Wissahickon Formation; Boulder Gneiss  
Unit Age: Late Precambrian (?)  
Primary Rock Type: gneiss  
Secondary Rock Type: schist  
Unit Description: Wissahickon Formation; Boulder Gneiss - (Formerly mapped as Sykesville and Laurel Formations.) Thick-bedded to massive, pebble- and boulder-bearing, arenaceous to pelitic metamorphic rock; typically a medium-grained, garnet-oligoclase-mica-quartz gneiss; locally an intensely foliated gneiss or schist; apparent thickness 15,000 feet.



# Soil Information



## SSURGO Soils



This maps shows SSURGO soil units around the target property. Please refer to the report for detailed soil descriptions.



## Soil Information

The previous page shows a soil map using SSURGO data from USDA Natural Resources Conservation Service. Detailed information about each unit is provided below.

### Map Unit 116E (0.12%)

Map Unit Name: Blocktown channery silt loam, 25 to 45 percent slopes, very rocky  
Bedrock Depth - Min: 38cm  
Watertable Depth - Annual Min:  
Drainage Class - Dominant: Well drained  
Hydrologic Group - Dominant: D - Soils in this group have high runoff potential when thoroughly wet. Water movement through the soil is restricted or very restricted.

Major components are printed below

Blocktown(85%)	
horizon Ap(0cm to 15cm)	Channery silt loam
horizon Bt(15cm to 43cm)	Extremely channery silt loam
horizon Cr(43cm to 53cm)	Bedrock
horizon R(53cm to 64cm)	Bedrock

Component Description:

Minor map unit components are excluded from this report.

Map Unit: 116E - Blocktown channery silt loam, 25 to 45 percent slopes, very rocky

Component: Blocktown (85%)

The Blocktown component makes up 85 percent of the map unit. Slopes are 25 to 45 percent. This component is on knolls, uplands. The parent material consists of gravelly residuum weathered from low base phyllites and schists.. Depth to a root restrictive layer, bedrock, paralithic, is 10 to 20 inches. The natural drainage class is well drained. Water movement in the most restrictive layer is very low. Available water to a depth of 60 inches (or restricted depth) is very low. Shrink-swell potential is low. This soil is not flooded. It is not ponded. There is no zone of water saturation within a depth of 72 inches. Organic matter content in the surface horizon is about 3 percent. Nonirrigated land capability classification is 7e. This soil does not meet hydric criteria.

Component: BRINKLOW (10%)

Generated brief soil descriptions are created for major soil components. The BRINKLOW soil is a minor component.

Component: BAILE (5%)

Generated brief soil descriptions are created for major soil components. The BAILE soil is a minor component.

### Map Unit 2B (27.61%)

Map Unit Name: Glenelg silt loam, 3 to 8 percent slopes  
Bedrock Depth - Min:  
Watertable Depth - Annual Min:  
Drainage Class - Dominant: Well drained  
Hydrologic Group - Dominant: B - Soils in this group have moderately low runoff potential when thoroughly wet. Water transmission through the soil is unimpeded.

Major components are printed below

Glenelg(95%)	
horizon H1(0cm to 20cm)	Silt loam

Component Description:

Minor map unit components are excluded from this report.

Map Unit: 2B - Glenelg silt loam, 3 to 8 percent slopes



## Soil Information

### Component: Glenelg (85%)

The Glenelg component makes up 85 percent of the map unit. Slopes are 3 to 8 percent. This component is on nearly level to steeply dissected hillslopes, upland piedmonts. The parent material consists of residuum weathered from mica schist. Depth to a root restrictive layer is greater than 60 inches. The natural drainage class is well drained. Water movement in the most restrictive layer is moderately high. Available water to a depth of 60 inches (or restricted depth) is high. Shrink-swell potential is low. This soil is not flooded. It is not ponded. There is no zone of water saturation within a depth of 72 inches. Organic matter content in the surface horizon is about 3 percent. Nonirrigated land capability classification is 2e. This soil does not meet hydric criteria.

### Component: Gaila (10%)

Generated brief soil descriptions are created for major soil components. The Gaila soil is a minor component.

### Component: Glenville (5%)

Generated brief soil descriptions are created for major soil components. The Glenville soil is a minor component.

---

### Map Unit 2C (5.66%)

Map Unit Name:	Glenelg silt loam, 8 to 15 percent slopes
Bedrock Depth - Min:	
Watertable Depth - Annual Min:	
Drainage Class - Dominant:	Well drained
Hydrologic Group - Dominant:	B - Soils in this group have moderately low runoff potential when thoroughly wet. Water transmission through the soil is unimpeded.
Major components are printed below	
Glenelg(95%)	
horizon H1(0cm to 20cm)	Silt loam

### Component Description:

Minor map unit components are excluded from this report.

Map Unit: 2C - Glenelg silt loam, 8 to 15 percent slopes

### Component: Glenelg (85%)

The Glenelg component makes up 85 percent of the map unit. Slopes are 8 to 15 percent. This component is on hillslopes, upland piedmonts. The parent material consists of residuum weathered from mica schist. Depth to a root restrictive layer is greater than 60 inches. The natural drainage class is well drained. Water movement in the most restrictive layer is moderately high. Available water to a depth of 60 inches (or restricted depth) is high. Shrink-swell potential is low. This soil is not flooded. It is not ponded. There is no zone of water saturation within a depth of 72 inches. Organic matter content in the surface horizon is about 3 percent. Nonirrigated land capability classification is 3e. This soil does not meet hydric criteria.

### Component: Gaila (10%)

Generated brief soil descriptions are created for major soil components. The Gaila soil is a minor component.

### Component: Glenville (5%)

Generated brief soil descriptions are created for major soil components. The Glenville soil is a minor component.

---

### Map Unit 2UB (0.49%)

Map Unit Name:	Glenelg-Urban land complex, 0 to 8 percent slopes
Bedrock Depth - Min:	
Watertable Depth - Annual Min:	
Drainage Class - Dominant:	Well drained
Hydrologic Group - Dominant:	B - Soils in this group have moderately low runoff potential when thoroughly wet. Water transmission through the soil is unimpeded.
Major components are printed below	
Glenelg(45%)	
horizon Ap(0cm to 25cm)	Loam
horizon Bt1,Bt2,BCt1(25cm to 76cm)	Clay loam

## Soil Information

horizon BCt2, CBt(76cm to 137cm)  
horizon C(137cm to 193cm)

Loam  
Very channery sandy loam

### Component Description:

Minor map unit components are excluded from this report.

Map Unit: 2UB - Glenelg-Urban land complex, 0 to 8 percent slopes

#### Component: Glenelg (45%)

The Glenelg component makes up 45 percent of the map unit. Slopes are 0 to 8 percent. This component is on hillslopes, piedmonts. The parent material consists of loamy residuum weathered from phyllite. Depth to a root restrictive layer is greater than 60 inches. The natural drainage class is well drained. Water movement in the most restrictive layer is moderately high. Available water to a depth of 60 inches (or restricted depth) is high. Shrink-swell potential is low. This soil is not flooded. It is not ponded. There is no zone of water saturation within a depth of 72 inches. Organic matter content in the surface horizon is about 2 percent. Nonirrigated land capability classification is 2e. This soil does not meet hydric criteria.

#### Component: Urban land (35%)

Generated brief soil descriptions are created for major soil components. The Urban land is a miscellaneous area.

#### Component: Udorthents (15%)

Generated brief soil descriptions are created for major soil components. The Udorthents soil is a minor component.

#### Component: Glenville (5%)

Generated brief soil descriptions are created for major soil components. The Glenville soil is a minor component.

---

### Map Unit 2UC (0.64%)

Map Unit Name: Glenelg-Urban land complex, 8 to 15 percent slopes

Bedrock Depth - Min:

Watertable Depth - Annual Min:

Drainage Class - Dominant: Well drained

Hydrologic Group - Dominant: B - Soils in this group have moderately low runoff potential when thoroughly wet. Water transmission through the soil is unimpeded.

Major components are printed below

#### Glenelg(45%)

horizon Ap(0cm to 25cm)	Loam
horizon Bt1,Bt2,BCt1(25cm to 76cm)	Clay loam
horizon BCt2, CBt(76cm to 137cm)	Loam
horizon C(137cm to 193cm)	Very channery sandy loam

### Component Description:

Minor map unit components are excluded from this report.

Map Unit: 2UC - Glenelg-Urban land complex, 8 to 15 percent slopes

#### Component: Glenelg (45%)

The Glenelg component makes up 45 percent of the map unit. Slopes are 8 to 15 percent. This component is on hillslopes, piedmonts. The parent material consists of loamy residuum weathered from phyllite. Depth to a root restrictive layer is greater than 60 inches. The natural drainage class is well drained. Water movement in the most restrictive layer is moderately high. Available water to a depth of 60 inches (or restricted depth) is high. Shrink-swell potential is low. This soil is not flooded. It is not ponded. There is no zone of water saturation within a depth of 72 inches. Organic matter content in the surface horizon is about 2 percent. Nonirrigated land capability classification is 3e. This soil does not meet hydric criteria.

#### Component: Urban land (30%)

Generated brief soil descriptions are created for major soil components. The Urban land is a miscellaneous area.

#### Component: Udorthents (15%)

Generated brief soil descriptions are created for major soil components. The Udorthents soil is a minor component.

## Soil Information

Component: Manor (10%)

Generated brief soil descriptions are created for major soil components. The Manor soil is a minor component.

---

### Map Unit 400 (50.67%)

Map Unit Name: Urban land

No more attributes available for this map unit

Component Description:

Minor map unit components are excluded from this report.

Map Unit: 400 - Urban land

Component: Urban land (85%)

Generated brief soil descriptions are created for major soil components. The Urban land is a miscellaneous area.

Component: Udorthents (15%)

Generated brief soil descriptions are created for major soil components. The Udorthents soil is a minor component.

---

### Map Unit 5B (0.67%)

Map Unit Name: Glenville silt loam, 3 to 8 percent slopes

Bedrock Depth - Min:

Watertable Depth - Annual Min: 76cm

Drainage Class - Dominant: Moderately well drained

Hydrologic Group - Dominant: C - Soils in this group have moderately high runoff potential when thoroughly wet. Water transmission through the soil is somewhat restricted.

Major components are printed below

Glenville(85%)

horizon Ap(0cm to 20cm)	Silt loam
horizon Bt1, Bt2(20cm to 76cm)	Silt loam
horizon Btx(76cm to 102cm)	Loam
horizon C1, C2(102cm to 178cm)	Loam

Component Description:

Minor map unit components are excluded from this report.

Map Unit: 5B - Glenville silt loam, 3 to 8 percent slopes

Component: Glenville (75%)

The Glenville component makes up 75 percent of the map unit. Slopes are 3 to 8 percent. This component is on drainageways, piedmonts. The parent material consists of colluvium derived from metamorphic rock over schist, gneiss or phyllite residuum. Depth to a root restrictive layer, fragipan, is 29 to 31 inches. The natural drainage class is moderately well drained. Water movement in the most restrictive layer is moderately low. Available water to a depth of 60 inches (or restricted depth) is moderate. Shrink-swell potential is low. This soil is not flooded. It is not ponded. A seasonal zone of water saturation is at 20 inches during January, February, March, April, November, December. Organic matter content in the surface horizon is about 3 percent. Nonirrigated land capability classification is 2e. This soil does not meet hydric criteria.

Component: Unnamed (15%)

Generated brief soil descriptions are created for major soil components. The Unnamed soil is a minor component.

Component: Baile (10%)

Generated brief soil descriptions are created for major soil components. The Baile soil is a minor component.

---

### Map Unit 65B (0.43%)

## Soil Information

Map Unit Name: Wheaton silt loam, 0 to 8 percent slopes  
Bedrock Depth - Min:  
Watertable Depth - Annual Min:  
Drainage Class - Dominant: Well drained  
Hydrologic Group - Dominant: B - Soils in this group have moderately low runoff potential when thoroughly wet. Water transmission through the soil is unimpeded.  
Major components are printed below  
Wheaton(100%)  
horizon H1(0cm to 15cm) Silt loam

### Component Description:

Minor map unit components are excluded from this report.

Map Unit: 65B - Wheaton silt loam, 0 to 8 percent slopes

### Component: Wheaton (100%)

The Wheaton component makes up 100 percent of the map unit. Slopes are 0 to 8 percent. Depth to a root restrictive layer is greater than 60 inches. The natural drainage class is well drained. Water movement in the most restrictive layer is moderately high. Available water to a depth of 60 inches (or restricted depth) is high. Shrink-swell potential is low. This soil is not flooded. It is not ponded. There is no zone of water saturation within a depth of 72 inches. Organic matter content in the surface horizon is about 0 percent. Nonirrigated land capability classification is 2e. This soil does not meet hydric criteria.

---

### Map Unit 66UB (4.61%)

Map Unit Name: Wheaton-Urban land complex, 0 to 8 percent slopes  
Bedrock Depth - Min:  
Watertable Depth - Annual Min:  
Drainage Class - Dominant: Well drained  
Hydrologic Group - Dominant: B - Soils in this group have moderately low runoff potential when thoroughly wet. Water transmission through the soil is unimpeded.  
Major components are printed below  
Wheaton(50%)  
horizon H1(0cm to 15cm) Silt loam

### Component Description:

Minor map unit components are excluded from this report.

Map Unit: 66UB - Wheaton-Urban land complex, 0 to 8 percent slopes

### Component: Wheaton (50%)

The Wheaton component makes up 50 percent of the map unit. Slopes are 0 to 8 percent. Depth to a root restrictive layer is greater than 60 inches. The natural drainage class is well drained. Water movement in the most restrictive layer is moderately high. Available water to a depth of 60 inches (or restricted depth) is high. Shrink-swell potential is low. This soil is not flooded. It is not ponded. There is no zone of water saturation within a depth of 72 inches. Organic matter content in the surface horizon is about 0 percent. Nonirrigated land capability classification is 2e. This soil does not meet hydric criteria.

### Component: Urban land (30%)

Generated brief soil descriptions are created for major soil components. The Urban land is a miscellaneous area.

### Component: BAILE (5%)

Generated brief soil descriptions are created for major soil components. The BAILE soil is a minor component.

### Component: BLOCKTOWN (5%)

Generated brief soil descriptions are created for major soil components. The BLOCKTOWN soil is a minor component.

### Component: Glenville (5%)

Generated brief soil descriptions are created for major soil components. The Glenville soil is a minor component.



## Soil Information

Component: BRINKLOW (5%)

Generated brief soil descriptions are created for major soil components. The BRINKLOW soil is a minor component.

### Map Unit 66UC (0.7%)

Map Unit Name: Wheaton-Urban land complex, 8 to 15 percent slopes

Bedrock Depth - Min:

Watertable Depth - Annual Min:

Drainage Class - Dominant: Well drained

Hydrologic Group - Dominant: B - Soils in this group have moderately low runoff potential when thoroughly wet. Water transmission through the soil is unimpeded.

Major components are printed below

Wheaton(50%)

horizon H1(0cm to 15cm)

Silt loam

horizon H2(15cm to 173cm)

Channery loam

Component Description:

Minor map unit components are excluded from this report.

Map Unit: 66UC - Wheaton-Urban land complex, 8 to 15 percent slopes

Component: Wheaton (50%)

The Wheaton component makes up 50 percent of the map unit. Slopes are 8 to 15 percent. This component is on interfluves. The parent material consists of human transported material derived from gneiss. Depth to a root restrictive layer is greater than 60 inches. The natural drainage class is well drained. Water movement in the most restrictive layer is moderately high. Available water to a depth of 60 inches (or restricted depth) is high. Shrink-swell potential is low. This soil is not flooded. It is not ponded. There is no zone of water saturation within a depth of 72 inches. Organic matter content in the surface horizon is about 0 percent. Nonirrigated land capability classification is 3e. This soil does not meet hydric criteria.

Component: Urban land (30%)

Generated brief soil descriptions are created for major soil components. The Urban land is a miscellaneous area.

Component: Glenville (5%)

Generated brief soil descriptions are created for major soil components. The Glenville soil is a minor component.

Component: BRINKLOW (5%)

Generated brief soil descriptions are created for major soil components. The BRINKLOW soil is a minor component.

Component: BLOCKTOWN (5%)

Generated brief soil descriptions are created for major soil components. The BLOCKTOWN soil is a minor component.

Component: BAILE (5%)

Generated brief soil descriptions are created for major soil components. The BAILE soil is a minor component.

### Map Unit 67UB (5.74%)

Map Unit Name: Urban land-Wheaton complex, 0 to 8 percent slopes

Bedrock Depth - Min:

Watertable Depth - Annual Min:

Drainage Class - Dominant:

Hydrologic Group - Dominant: D - Soils in this group have high runoff potential when thoroughly wet. Water movement through the soil is restricted or very restricted.

Major components are printed below

Wheaton(25%)

horizon H1(0cm to 15cm)

Silt loam

Component Description:

## Soil Information

Minor map unit components are excluded from this report.

Map Unit: 67UB - Urban land-Wheaton complex, 0 to 8 percent slopes

Component: Urban land (60%)

Generated brief soil descriptions are created for major soil components. The Urban land is a miscellaneous area.

Component: Wheaton (25%)

The Wheaton component makes up 25 percent of the map unit. Slopes are 0 to 8 percent. Depth to a root restrictive layer is greater than 60 inches. The natural drainage class is well drained. Water movement in the most restrictive layer is moderately high. Available water to a depth of 60 inches (or restricted depth) is high. Shrink-swell potential is low. This soil is not flooded. It is not ponded. There is no zone of water saturation within a depth of 72 inches. Organic matter content in the surface horizon is about 0 percent. Nonirrigated land capability classification is 2e. This soil does not meet hydric criteria.

Component: Glenville (10%)

Generated brief soil descriptions are created for major soil components. The Glenville soil is a minor component.

Component: BAILE (5%)

Generated brief soil descriptions are created for major soil components. The BAILE soil is a minor component.

---

### Map Unit 6A (2.66%)

Map Unit Name: Baile silt loam, 0 to 3 percent slopes

Bedrock Depth - Min:

Watertable Depth - Annual Min: 8cm

Drainage Class - Dominant: Poorly drained

Hydrologic Group - Dominant: C/D - These soils have moderately high runoff potential when drained and high runoff potential when undrained.

Major components are printed below

Baile(85%)

horizon A(0cm to 23cm)

Silt loam

horizon Btg(23cm to 81cm)

Silty clay loam

horizon Cg(81cm to 165cm)

Loam

Component Description:

Minor map unit components are excluded from this report.

Map Unit: 6A - Baile silt loam, 0 to 3 percent slopes

Component: Baile (85%)

The Baile component makes up 85 percent of the map unit. Slopes are 0 to 3 percent. This component is on depressions, drainageways, swales, piedmonts. The parent material consists of loamy colluvium derived from phyllite and/or loamy colluvium derived from schist. Depth to a root restrictive layer is greater than 60 inches. The natural drainage class is poorly drained. Water movement in the most restrictive layer is moderately low. Available water to a depth of 60 inches (or restricted depth) is high. Shrink-swell potential is low. This soil is not flooded. It is frequently ponded. A seasonal zone of water saturation is at 3 inches during January, February, March, April, November, December. Organic matter content in the surface horizon is about 3 percent. Nonirrigated land capability classification is 4w. This soil meets hydric criteria.

Component: Glenville (15%)

Generated brief soil descriptions are created for major soil components. The Glenville soil is a minor component.



# Wells and Additional Sources



Source: Esri, Maxar, GeoEye, Earthstar Geographics, CNES/Airbus DS, USDA, USGS, AeroGRID, IGN, and the GIS User Community

## Wells & Additional Sources



- |                                |                                    |
|--------------------------------|------------------------------------|
| ▲ Sites with Higher Elevation  | ▲ OGW Sites with Higher Elevation  |
| ■ Sites with Same Elevation    | ■ OGW Sites with Same Elevation    |
| ▼ Sites with Lower Elevation   | ▼ OGW Sites with Lower Elevation   |
| ○ Sites with Unknown Elevation | ● OGW Sites with Unknown Elevation |





# Wells and Additional Sources Summary

## Federal Sources

### Public Water Systems Violations and Enforcement Data

Map Key	PWS ID	Distance (ft)	Direction
17	MD1141022	1811.74	W
24	MD0300003	2396.79	S
32	MD1121122	2872.95	WNW
54	PA7280888	4357.97	NW
54	PA7280887	4357.97	NW
57	MD1150043	4393.94	NW

### Safe Drinking Water Information System (SDWIS)

Map Key	PWS ID	Distance (ft)	Direction
32	MD1121122	2872.95	WNW

### USGS National Water Information System

Map Key	Monitoring Loc Identifier	Distance (ft)	Direction
1	USGS-390252077064401	0.00	-
12	MD007-390249077061901	1132.93	ESE
15	USGS-390312077065601	1479.60	NNW
26	USGS-390323077063701	2435.41	N
39	USGS-390242077073101	3492.72	WSW
41	USGS-390236077072801	3560.50	WSW
43	USGS-390234077072801	3611.81	WSW
52	USGS-390333077072101	4286.15	NW
53	MD007-390210077061902	4357.22	SSE
53	MD007-390210077061901	4357.22	SSE
60	USGS-390344077063901	4565.38	N
61	USGS-390344077065301	4632.04	N
62	USGS-390255077075101	4732.69	W
63	USGS-390346077063401	4761.83	N

## State Sources

### Oil and Gas Wells

Map Key	ID	Distance (ft)	Direction
No records found			

### Water Wells

Map Key	Permit	Distance (ft)	Direction
2	MO940768	50.17	NNW
2	MO940767	50.17	NNW
2	MO940766	50.17	NNW
3	MO951787	110.06	SSW
3	MO813028	110.06	SSW
4	MO920575	237.41	SE



## Wells and Additional Sources Summary

4	MO920573	237.41	SE
4	MO940662	237.41	SE
4	MO940663	237.41	SE
4	MO940661	237.41	SE
4	MO940665	237.41	SE
4	MO940664	237.41	SE
4	MO920582	237.41	SE
4	MO920583	237.41	SE
4	MO920579	237.41	SE
4	MO920581	237.41	SE
4	MO920584	237.41	SE
4	MO920580	237.41	SE
4	MO920574	237.41	SE
4	MO920576	237.41	SE
4	MO920578	237.41	SE
4	MO920577	237.41	SE
5	MO100615	639.19	WNW
6	MO100618	929.20	W
7	MO100616	949.24	WNW
8	MO100617	1008.96	WNW
9	MO812678	1024.08	NNE
9	MO812680	1024.08	NNE
9	MO812679	1024.08	NNE
9	MO943770	1024.08	NNE
9	MO812677	1024.08	NNE
10	MO951749	1084.10	S
10	MO951724	1084.10	S
10	MO951751	1084.10	S
10	MO951750	1084.10	S
10	MO951748	1084.10	S
11	MO941273	1089.18	S
11	MO941197	1089.18	S
11	MO942094	1089.18	S
11	MO941876	1089.18	S
11	MO940717	1089.18	S
11	MO940716	1089.18	S
11	MO880052	1089.18	S
11	MO880050	1089.18	S
11	MO940714	1089.18	S
11	MO880047	1089.18	S
11	MO880049	1089.18	S
11	MO942093	1089.18	S
11	MO941196	1089.18	S
11	MO813034	1089.18	S
11	MO880048	1089.18	S
11	MO941195	1089.18	S
11	MO940715	1089.18	S
11	MO940713	1089.18	S
13	MO881801	1224.76	SSE
13	MO813062	1224.76	SSE
13	MO881802	1224.76	SSE
13	MO940666	1224.76	SSE
13	MO813061	1224.76	SSE
13	MO880354	1224.76	SSE
13	MO881800	1224.76	SSE
13	MO880356	1224.76	SSE
13	MO813063	1224.76	SSE
13	MO881803	1224.76	SSE
13	MO880355	1224.76	SSE
13	MO882456	1224.76	SSE
13	MO882457	1224.76	SSE
14	MO920556	1262.13	NW
14	MO812803	1262.13	NW
16	MO950857	1634.17	SE
16	MO950856	1634.17	SE
18	MO930187	1947.34	WNW

## Wells and Additional Sources Summary

18	MO920561	1947.34	WNW
18	MO920562	1947.34	WNW
18	MO920560	1947.34	WNW
19	MO881436	2048.34	N
19	MO943507	2048.34	N
19	MO943493	2048.34	N
19	MO943506	2048.34	N
20	MO943561	2087.70	S
20	MO943562	2087.70	S
20	MO943563	2087.70	S
20	MO943564	2087.70	S
21	MO880353	2096.95	ESE
21	MO941565	2096.95	ESE
21	MO941564	2096.95	ESE
21	MO880352	2096.95	ESE
22	MO951514	2175.45	E
23	MO943054	2182.75	NNW
23	MO943056	2182.75	NNW
23	MO943055	2182.75	NNW
23	MO943053	2182.75	NNW
25	MO733178	2416.68	ESE
25	MO943811	2416.68	ESE
25	MO950005	2416.68	ESE
25	MO733160	2416.68	ESE
25	MO943900	2416.68	ESE
25	MO950004	2416.68	ESE
25	MO950006	2416.68	ESE
25	MO950002	2416.68	ESE
25	MO950001	2416.68	ESE
25	MO950003	2416.68	ESE
27	MO730722	2472.53	SSE
28	MO920652	2576.86	W
28	MO950851	2576.86	W
29	MO920547	2652.61	NW
29	MO920544	2652.61	NW
29	MO920534	2652.61	NW
30	MO941053	2691.19	W
30	MO941051	2691.19	W
30	MO941049	2691.19	W
30	MO941052	2691.19	W
30	MO941369	2691.19	W
30	MO941050	2691.19	W
30	MO941370	2691.19	W
30	MO941054	2691.19	W
31	MO940048	2822.08	WNW
31	MO940862	2822.08	WNW
33	MO130275	2960.46	SW
34	MO940750	3009.67	NNE
35	MO920761	3093.19	E
36	MO881821	3150.72	NNW
36	MO881819	3150.72	NNW
36	MO881817	3150.72	NNW
36	MO881822	3150.72	NNW
36	MO881820	3150.72	NNW
36	MO881818	3150.72	NNW
36	MO951091	3150.72	NNW
37	MO951080	3318.32	ESE
38	MO941407	3350.36	NW
38	MO950552	3350.36	NW
38	MO950553	3350.36	NW
38	MO950550	3350.36	NW
38	MO930053	3350.36	NW
38	MO930054	3350.36	NW
38	MO950503	3350.36	NW
38	MO950551	3350.36	NW
38	MO940995	3350.36	NW

## Wells and Additional Sources Summary

38	MO730714	3350.36	NW
38	MO941408	3350.36	NW
38	MO941410	3350.36	NW
38	MO920109	3350.36	NW
38	MO940996	3350.36	NW
38	MO941409	3350.36	NW
38	MO920110	3350.36	NW
40	MO881812	3497.34	NNW
42	MO950852	3575.06	W
44	MO942905	3757.54	WNW
45	MO100578	3887.03	NW
46	MO951760	4058.02	NW
46	MO951758	4058.02	NW
46	MO880783	4058.02	NW
46	MO920108	4058.02	NW
46	MO951757	4058.02	NW
46	MO951761	4058.02	NW
46	MO880781	4058.02	NW
46	MO880782	4058.02	NW
46	MO951759	4058.02	NW
47	MO950853	4170.98	WNW
47	MO942906	4170.98	WNW
48	MO951262	4178.34	WSW
49	MO920585	4222.83	S
50	MO951582	4234.94	SE
51	MO950640	4264.07	ESE
51	MO950635	4264.07	ESE
51	MO950639	4264.07	ESE
51	MO950638	4264.07	ESE
51	MO950636	4264.07	ESE
51	MO950637	4264.07	ESE
55	MO950012	4359.33	SSE
56	MO951596	4392.64	WSW
58	MO881933	4405.52	NNW
58	MO881816	4405.52	NNW
58	MO881815	4405.52	NNW
58	MO881814	4405.52	NNW
59	MO100451	4417.39	SW
64	MO881862	4865.59	NW
65	MO951744	4965.17	NNW
65	MO951747	4965.17	NNW
65	MO951723	4965.17	NNW
65	MO951745	4965.17	NNW
66	MO920550	5006.68	N
67	MO100722	5017.16	N
68	MO920212	5045.24	N
68	MO920216	5045.24	N
68	MO920217	5045.24	N
68	MO920214	5045.24	N
68	MO920215	5045.24	N
68	MO882487	5045.24	N
68	MO882486	5045.24	N
68	MO920213	5045.24	N
69	MO942907	5056.45	WNW
69	MO930037	5056.45	WNW
70	MO950641	5230.15	ESE

# Wells and Additional Sources Detail Report

## Public Water Systems Violations and Enforcement Data

Map Key	Direction	Distance (mi)	Distance (ft)	Elevation (ft)	DB
17	W	0.34	1,811.74	365.81	PWSV

Address Line 2: 6000 EXECUTIVE BOULEVARD  
 State Code: MD  
 Zip Code: 20852  
 City Name: ROCKVILLE  
 Address Line 1:  
 PWS ID: MD1141022  
 PWS Type Code: TNCWS  
 PWS Type Description: Transient Non-Community Water System  
 Primary Source Code: GW  
 Primary Source Desc: Groundwater  
 PWS Activity Code: I  
 PWS Activity Description: Inactive  
 PWS Deactivation Date: 01/07/1999  
 Phone Number:

--Details--

Population Served Count: 25  
 City Served:  
 County Served:  
 State Served: MD  
 Zip Code Served:

Map Key	Direction	Distance (mi)	Distance (ft)	Elevation (ft)	DB
24	S	0.45	2,396.79	345.54	PWSV

Address Line 2: SUITE 250  
 State Code: MD  
 Zip Code: 20852  
 City Name: ROCKVILLE  
 Address Line 1: 11200 ROCKVILLE PIKE  
 PWS ID: MD0300003  
 PWS Type Code: CWS  
 PWS Type Description: Community Water System  
 Primary Source Code: SWP  
 Primary Source Desc: Purchased Surface Water  
 PWS Activity Code: A  
 PWS Activity Description: Active  
 PWS Deactivation Date:  
 Phone Number: 3019980413



## Wells and Additional Sources Detail Report

--Details--

Population Served Count: 200  
 City Served: ROCKVILLE  
 County Served: Baltimore city  
 State Served: MD  
 Zip Code Served: 20852

<b>Map Key</b>	<b>Direction</b>	<b>Distance (mi)</b>	<b>Distance (ft)</b>	<b>Elevation (ft)</b>	<b>DB</b>
32	WNW	0.54	2,872.95	369.29	PWSV

Address Line 2: 6101 MONTROSE ROAD SUITE 200E  
 State Code: MD  
 Zip Code: 20852  
 City Name: ROCKVILLE  
 Address Line 1: HABONIM CAMP ASSO. -MS. SILBER  
 PWS ID: MD1121122  
 PWS Type Code: TNCWS  
 PWS Type Description: Transient Non-Community Water System  
 Primary Source Code: GW  
 Primary Source Desc: Groundwater  
 PWS Activity Code: A  
 PWS Activity Description: Active  
 PWS Deactivation Date:  
 Phone Number: 410-616-8705

--Details--

Population Served Count: 105  
 City Served:  
 County Served: Harford  
 State Served: MD  
 Zip Code Served:

<b>Map Key</b>	<b>Direction</b>	<b>Distance (mi)</b>	<b>Distance (ft)</b>	<b>Elevation (ft)</b>	<b>DB</b>
54	NW	0.83	4,357.97	381.13	PWSV

Address Line 2:  
 State Code: MD  
 Zip Code: 20852  
 City Name: ROCKVILLE  
 Address Line 1: 133 ROLLINS AVE UNIT 4  
 PWS ID: PA7280888  
 PWS Type Code: TNCWS  
 PWS Type Description: Transient Non-Community Water System  
 Primary Source Code: GW  
 Primary Source Desc: Groundwater  
 PWS Activity Code: I

## Wells and Additional Sources Detail Report

PWS Activity Description: Inactive  
 PWS Deactivation Date: 28/06/2004  
 Phone Number: 717-794-2177

--Details--

Population Served Count: 400  
 City Served:  
 County Served:  
 State Served: PA  
 Zip Code Served:

Map Key	Direction	Distance (mi)	Distance (ft)	Elevation (ft)	DB
54	NW	0.83	4,357.97	381.13	PWSV

Address Line 2:  
 State Code: MD  
 Zip Code: 20852  
 City Name: ROCKVILLE  
 Address Line 1: 133 ROLLINS AVE UNIT 4  
 PWS ID: PA7280887  
 PWS Type Code: TNCWS  
 PWS Type Description: Transient Non-Community Water System  
 Primary Source Code: GW  
 Primary Source Desc: Groundwater  
 PWS Activity Code: I  
 PWS Activity Description: Inactive  
 PWS Deactivation Date: 28/06/2004  
 Phone Number: 717-794-5789

--Details--

Population Served Count: 240  
 City Served:  
 County Served:  
 State Served: PA  
 Zip Code Served:

Map Key	Direction	Distance (mi)	Distance (ft)	Elevation (ft)	DB
57	NW	0.83	4,393.94	377.41	PWSV

Address Line 2: 152 ROLLINS AVE, SUITE 100  
 State Code: MD  
 Zip Code: 20852  
 City Name: ROCKVILLE  
 Address Line 1: ROLLINS REALTY MGMT. CO. INC.  
 PWS ID: MD1150043  
 PWS Type Code: NTNCWS

## Wells and Additional Sources Detail Report

PWS Type Description: Non-Transient Non-Community Water System  
 Primary Source Code: GW  
 Primary Source Desc: Groundwater  
 PWS Activity Code: A  
 PWS Activity Description: Active  
 PWS Deactivation Date:  
 Phone Number: 301-770-3360

--Details--

Population Served Count: 45  
 City Served:  
 County Served: Montgomery  
 State Served: MD  
 Zip Code Served:

### Safe Drinking Water Information System (SDWIS)

Map Key	Direction	Distance (mi)	Distance (ft)	Elevation (ft)	DB
32	WNW	0.54	2,872.95	369.29	SDWIS

PWS ID: MD1121122  
 PWS Type: Transient non-community system  
 No of Facilities: 6  
 No of Violations: 1  
 No of Site Visits: 4  
 Cities Served: -  
 Counties Served: Harford  
 Population Served Count: 105  
 Primacy Agency: Maryland  
 EPA Region: Region 3

### USGS National Water Information System

Map Key	Direction	Distance (mi)	Distance (ft)	Elevation (ft)	DB
1	-	0.00	0.00	402.20	FED USGS

Organiz Identifier:	USGS-MD	Formation Type:	Upper Pelitic Schist of Wissahickon Formation
Organiz Name:	USGS Maryland Water Science Center	Aquifer Name:	Piedmont and Blue Ridge crystalline-rock aquifers
Well Depth:	115	Aquifer Type:	
Well Depth Unit:	ft	Country Code:	US
Well Hole Depth:	115	Provider Name:	NWIS
W Hole Depth Unit:	ft	County:	MONTGOMERY
Construction Date:	19470405	Latitude:	39.0478868
Source Map Scale:	24000	Longitude:	-77.1119232
Monitoring Loc Name:	MO Ef 22		
Monitoring Loc Identifier:	USGS-390252077064401		
Monitoring Loc Type:	Well		

## Wells and Additional Sources Detail Report

Monitoring Loc Desc:  
 HUC Eight Digit Code: 02070010  
 Drainage Area:  
 Drainage Area Unit:  
 Contrib Drainage Area:  
 Contrib Drainage Area Unit:  
 Horizontal Accuracy: 1  
 Horizontal Accuracy Unit: seconds  
 Horizontal Collection Mthd: Interpolated from MAP.  
 Horiz Coord Refer System: NAD83  
 Vertical Measure: 400.00  
 Vertical Measure Unit: feet  
 Vertical Accuracy: 10  
 Vertical Accuracy Unit: feet  
 Vertical Collection Mthd: Interpolated from topographic map.  
 Vert Coord Refer System: NGVD29

<b>Map Key</b>	<b>Direction</b>	<b>Distance (mi)</b>	<b>Distance (ft)</b>	<b>Elevation (ft)</b>	<b>DB</b>
12	ESE	0.21	1,132.93	335.62	FED USGS

Organiz Identifier:	USGS-MD	Formation Type:	Lower Pelitic Schist of Wissahickon Formation
Organiz Name:	USGS Maryland Water Science Center	Aquifer Name:	Piedmont and Blue Ridge crystalline-rock aquifers
Well Depth:		Aquifer Type:	
Well Depth Unit:		Country Code:	US
Well Hole Depth:		Provider Name:	NWIS
W Hole Depth Unit:		County:	MONTGOMERY
Construction Date:		Latitude:	39.0469444
Source Map Scale:		Longitude:	-77.1052778
Monitoring Loc Name:	MO2005G005		
Monitoring Loc Identifier:	MD007-390249077061901		
Monitoring Loc Type:	Well		
Monitoring Loc Desc:			
HUC Eight Digit Code:	02070010		
Drainage Area:			
Drainage Area Unit:			
Contrib Drainage Area:			
Contrib Drainage Area Unit:			
Horizontal Accuracy:	Unknown		
Horizontal Accuracy Unit:	Unknown		
Horizontal Collection Mthd:	Unknown.		
Horiz Coord Refer System:	NAD83		
Vertical Measure:			
Vertical Measure Unit:			



## Wells and Additional Sources Detail Report

Vertical Accuracy:  
 Vertical Accuracy Unit:  
 Vertical Collection Mthd:  
 Vert Coord Refer System:

<b>Map Key</b>	<b>Direction</b>	<b>Distance (mi)</b>	<b>Distance (ft)</b>	<b>Elevation (ft)</b>	<b>DB</b>
15	NNW	0.28	1,479.60	413.19	FED USGS

Organiz Identifier:	USGS-MD	Formation Type:	Lower Pelitic Schist of Wissahickon Formation
Organiz Name:	USGS Maryland Water Science Center	Aquifer Name:	Piedmont and Blue Ridge crystalline-rock aquifers
Well Depth:	80	Aquifer Type:	
Well Depth Unit:	ft	Country Code:	US
Well Hole Depth:	80	Provider Name:	NWIS
W Hole Depth Unit:	ft	County:	MONTGOMERY
Construction Date:	1922	Latitude:	39.0534423
Source Map Scale:	24000	Longitude:	-77.1152567
Monitoring Loc Name:	MO Ef 45		
Monitoring Loc Identifier:	USGS-390312077065601		
Monitoring Loc Type:	Well		
Monitoring Loc Desc:			
HUC Eight Digit Code:	02070010		
Drainage Area:			
Drainage Area Unit:			
Contrib Drainage Area:			
Contrib Drainage Area Unit:			
Horizontal Accuracy:	1		
Horizontal Accuracy Unit:	seconds		
Horizontal Collection Mthd:	Interpolated from MAP.		
Horiz Coord Refer System:	NAD83		
Vertical Measure:	410.00		
Vertical Measure Unit:	feet		
Vertical Accuracy:	10		
Vertical Accuracy Unit:	feet		
Vertical Collection Mthd:	Interpolated from topographic map.		
Vert Coord Refer System:	NGVD29		

<b>Map Key</b>	<b>Direction</b>	<b>Distance (mi)</b>	<b>Distance (ft)</b>	<b>Elevation (ft)</b>	<b>DB</b>
26	N	0.46	2,435.41	378.45	FED USGS

Organiz Identifier:	USGS-MD	Formation Type:	Upper Pelitic Schist of Wissahickon Formation
Organiz Name:	USGS Maryland Water Science Center	Aquifer Name:	Piedmont and Blue Ridge crystalline-rock aquifers
Well Depth:	250	Aquifer Type:	
Well Depth Unit:	ft	Country Code:	US

## Wells and Additional Sources Detail Report

Well Hole Depth:	250	Provider Name:	NWIS
W Hole Depth Unit:	ft	County:	MONTGOMERY
Construction Date:	1900	Latitude:	39.0564978
Source Map Scale:	24000	Longitude:	-77.1099788
Monitoring Loc Name:	MO Ef 33		
Monitoring Loc Identifier:	USGS-390323077063701		
Monitoring Loc Type:	Well		
Monitoring Loc Desc:			
HUC Eight Digit Code:	02070010		
Drainage Area:			
Drainage Area Unit:			
Contrib Drainage Area:			
Contrib Drainage Area Unit:			
Horizontal Accuracy:	1		
Horizontal Accuracy Unit:	seconds		
Horizontal Collection Mthd:	Interpolated from MAP.		
Horiz Coord Refer System:	NAD83		
Vertical Measure:	320.00		
Vertical Measure Unit:	feet		
Vertical Accuracy:	10		
Vertical Accuracy Unit:	feet		
Vertical Collection Mthd:	Interpolated from topographic map.		
Vert Coord Refer System:	NGVD29		

Map Key	Direction	Distance (mi)	Distance (ft)	Elevation (ft)	DB
39	WSW	0.66	3,492.72	346.76	FED USGS

Organiz Identifier:	USGS-MD	Formation Type:	Upper Pelitic Schist of Wissahickon Formation
Organiz Name:	USGS Maryland Water Science Center	Aquifer Name:	Piedmont and Blue Ridge crystalline-rock aquifers
Well Depth:	120	Aquifer Type:	
Well Depth Unit:	ft	Country Code:	US
Well Hole Depth:	120	Provider Name:	NWIS
W Hole Depth Unit:	ft	County:	MONTGOMERY
Construction Date:	19451101	Latitude:	39.0451091
Source Map Scale:	24000	Longitude:	-77.124979
Monitoring Loc Name:	MO Ef 16		
Monitoring Loc Identifier:	USGS-390242077073101		
Monitoring Loc Type:	Well		
Monitoring Loc Desc:			
HUC Eight Digit Code:	02070008		
Drainage Area:			
Drainage Area Unit:			
Contrib Drainage Area:			
Contrib Drainage Area Unit:			

## Wells and Additional Sources Detail Report

Horizontal Accuracy: 1  
 Horizontal Accuracy Unit: seconds  
 Horizontal Collection Mthd: Interpolated from MAP.  
 Horiz Coord Refer System: NAD83  
 Vertical Measure: 360.00  
 Vertical Measure Unit: feet  
 Vertical Accuracy: 10  
 Vertical Accuracy Unit: feet  
 Vertical Collection Mthd: Interpolated from topographic map.  
 Vert Coord Refer System: NGVD29

Map Key	Direction	Distance (mi)	Distance (ft)	Elevation (ft)	DB
41	WSW	0.67	3,560.50	364.78	FED USGS

Organiz Identifier:	USGS-MD	Formation Type:	Wissahickon Formation
Organiz Name:	USGS Maryland Water Science Center	Aquifer Name:	Piedmont and Blue Ridge crystalline-rock aquifers
Well Depth:	88	Aquifer Type:	
Well Depth Unit:	ft	Country Code:	US
Well Hole Depth:	88	Provider Name:	NWIS
W Hole Depth Unit:	ft	County:	MONTGOMERY
Construction Date:	1934	Latitude:	39.0431028
Source Map Scale:	24000	Longitude:	-77.1240806
Monitoring Loc Name:	MO Ef 56		
Monitoring Loc Identifier:	USGS-390236077072801		
Monitoring Loc Type:	Well		
Monitoring Loc Desc:			
HUC Eight Digit Code:	02070008		
Drainage Area:			
Drainage Area Unit:			
Contrib Drainage Area:			
Contrib Drainage Area Unit:			
Horizontal Accuracy:	.01		
Horizontal Accuracy Unit:	seconds		
Horizontal Collection Mthd:	Mapping grade GPS unit (handheld accuracy range 12 to 40 ft)		
Horiz Coord Refer System:	NAD83		
Vertical Measure:	351		
Vertical Measure Unit:	feet		
Vertical Accuracy:	5		
Vertical Accuracy Unit:	feet		
Vertical Collection Mthd:	Global Positioning System.		
Vert Coord Refer System:	NGVD29		

Map Key	Direction	Distance (mi)	Distance (ft)	Elevation (ft)	DB
43	WSW	0.68	3,611.81	366.44	FED USGS

## Wells and Additional Sources Detail Report

Organiz Identifier:	USGS-MD	Formation Type:	Upper Pelitic Schist of Wissahickon Formation
Organiz Name:	USGS Maryland Water Science Center	Aquifer Name:	Piedmont and Blue Ridge crystalline-rock aquifers
Well Depth:	102	Aquifer Type:	
Well Depth Unit:	ft	Country Code:	US
Well Hole Depth:	102	Provider Name:	NWIS
W Hole Depth Unit:	ft	County:	MONTGOMERY
Construction Date:	19490618	Latitude:	39.0428869
Source Map Scale:	24000	Longitude:	-77.1241456
Monitoring Loc Name:	MO Ef 15		
Monitoring Loc Identifier:	USGS-390234077072801		
Monitoring Loc Type:	Well		
Monitoring Loc Desc:			
HUC Eight Digit Code:	02070008		
Drainage Area:			
Drainage Area Unit:			
Contrib Drainage Area:			
Contrib Drainage Area Unit:			
Horizontal Accuracy:	1		
Horizontal Accuracy Unit:	seconds		
Horizontal Collection Mthd:	Interpolated from MAP.		
Horiz Coord Refer System:	NAD83		
Vertical Measure:	370.00		
Vertical Measure Unit:	feet		
Vertical Accuracy:	10		
Vertical Accuracy Unit:	feet		
Vertical Collection Mthd:	Interpolated from topographic map.		
Vert Coord Refer System:	NGVD29		

Map Key	Direction	Distance (mi)	Distance (ft)	Elevation (ft)	DB
52	NW	0.81	4,286.15	399.34	FED USGS

Organiz Identifier:	USGS-MD	Formation Type:	Upper Pelitic Schist of Wissahickon Formation
Organiz Name:	USGS Maryland Water Science Center	Aquifer Name:	Piedmont and Blue Ridge crystalline-rock aquifers
Well Depth:	100	Aquifer Type:	
Well Depth Unit:	ft	Country Code:	US
Well Hole Depth:	100	Provider Name:	NWIS
W Hole Depth Unit:	ft	County:	MONTGOMERY
Construction Date:	19510420	Latitude:	39.0592755
Source Map Scale:	24000	Longitude:	-77.1222013
Monitoring Loc Name:	MO Ef 21		
Monitoring Loc Identifier:	USGS-390333077072101		
Monitoring Loc Type:	Well		



## Wells and Additional Sources Detail Report

Monitoring Loc Desc:  
 HUC Eight Digit Code: 02070008  
 Drainage Area:  
 Drainage Area Unit:  
 Contrib Drainage Area:  
 Contrib Drainage Area Unit:  
 Horizontal Accuracy: 1  
 Horizontal Accuracy Unit: seconds  
 Horizontal Collection Mthd: Interpolated from MAP.  
 Horiz Coord Refer System: NAD83  
 Vertical Measure: 390.00  
 Vertical Measure Unit: feet  
 Vertical Accuracy: 10  
 Vertical Accuracy Unit: feet  
 Vertical Collection Mthd: Interpolated from topographic map.  
 Vert Coord Refer System: NGVD29

<b>Map Key</b>	<b>Direction</b>	<b>Distance (mi)</b>	<b>Distance (ft)</b>	<b>Elevation (ft)</b>	<b>DB</b>
53	SSE	0.83	4,357.22	324.90	FED USGS

Organiz Identifier:	USGS-MD	Formation Type:	Lower Pelitic Schist of Wissahickon Formation
Organiz Name:	USGS Maryland Water Science Center	Aquifer Name:	Piedmont and Blue Ridge crystalline-rock aquifers
Well Depth:		Aquifer Type:	
Well Depth Unit:		Country Code:	US
Well Hole Depth:		Provider Name:	NWIS
W Hole Depth Unit:		County:	MONTGOMERY
Construction Date:		Latitude:	39.0361111
Source Map Scale:		Longitude:	-77.1052778
Monitoring Loc Name:	MO2005S009		
Monitoring Loc Identifier:	MD007-390210077061902		
Monitoring Loc Type:	Well		
Monitoring Loc Desc:			
HUC Eight Digit Code:	02070010		
Drainage Area:			
Drainage Area Unit:			
Contrib Drainage Area:			
Contrib Drainage Area Unit:			
Horizontal Accuracy:	Unknown		
Horizontal Accuracy Unit:	Unknown		
Horizontal Collection Mthd:	Unknown.		
Horiz Coord Refer System:	NAD83		
Vertical Measure:			
Vertical Measure Unit:			

## Wells and Additional Sources Detail Report

Vertical Accuracy:  
 Vertical Accuracy Unit:  
 Vertical Collection Mthd:  
 Vert Coord Refer System:

<b>Map Key</b>	<b>Direction</b>	<b>Distance (mi)</b>	<b>Distance (ft)</b>	<b>Elevation (ft)</b>	<b>DB</b>
53	SSE	0.83	4,357.22	324.90	FED USGS

Organiz Identifier:	USGS-MD	Formation Type:	Lower Pelitic Schist of Wissahickon Formation
Organiz Name:	USGS Maryland Water Science Center	Aquifer Name:	Piedmont and Blue Ridge crystalline-rock aquifers
Well Depth:		Aquifer Type:	
Well Depth Unit:		Country Code:	US
Well Hole Depth:		Provider Name:	NWIS
W Hole Depth Unit:		County:	MONTGOMERY
Construction Date:		Latitude:	39.0361111
Source Map Scale:		Longitude:	-77.1052778
Monitoring Loc Name:	MO2005G010		
Monitoring Loc Identifier:	MD007-390210077061901		
Monitoring Loc Type:	Well		
Monitoring Loc Desc:			
HUC Eight Digit Code:	02070010		
Drainage Area:			
Drainage Area Unit:			
Contrib Drainage Area:			
Contrib Drainage Area Unit:			
Horizontal Accuracy:	Unknown		
Horizontal Accuracy Unit:	Unknown		
Horizontal Collection Mthd:	Unknown.		
Horiz Coord Refer System:	NAD83		
Vertical Measure:			
Vertical Measure Unit:			
Vertical Accuracy:			
Vertical Accuracy Unit:			
Vertical Collection Mthd:			
Vert Coord Refer System:			

<b>Map Key</b>	<b>Direction</b>	<b>Distance (mi)</b>	<b>Distance (ft)</b>	<b>Elevation (ft)</b>	<b>DB</b>
60	N	0.86	4,565.38	340.88	FED USGS

Organiz Identifier:	USGS-MD	Formation Type:	Upper Pelitic Schist of Wissahickon Formation
Organiz Name:	USGS Maryland Water Science Center	Aquifer Name:	Piedmont and Blue Ridge crystalline-rock aquifers
Well Depth:	43	Aquifer Type:	
Well Depth Unit:	ft	Country Code:	US

## Wells and Additional Sources Detail Report

Well Hole Depth:	43	Provider Name:	NWIS
W Hole Depth Unit:	ft	County:	MONTGOMERY
Construction Date:	19500603	Latitude:	39.062331
Source Map Scale:	24000	Longitude:	-77.1105344
Monitoring Loc Name:	MO Ef 20		
Monitoring Loc Identifier:	USGS-390344077063901		
Monitoring Loc Type:	Well		
Monitoring Loc Desc:			
HUC Eight Digit Code:	02070010		
Drainage Area:			
Drainage Area Unit:			
Contrib Drainage Area:			
Contrib Drainage Area Unit:			
Horizontal Accuracy:	1		
Horizontal Accuracy Unit:	seconds		
Horizontal Collection Mthd:	Interpolated from MAP.		
Horiz Coord Refer System:	NAD83		
Vertical Measure:	320.00		
Vertical Measure Unit:	feet		
Vertical Accuracy:	10		
Vertical Accuracy Unit:	feet		
Vertical Collection Mthd:	Interpolated from topographic map.		
Vert Coord Refer System:	NGVD29		

Map Key	Direction	Distance (mi)	Distance (ft)	Elevation (ft)	DB
61	N	0.88	4,632.04	368.72	FED USGS

Organiz Identifier:	USGS-MD	Formation Type:	Upper Pelitic Schist of Wissahickon Formation
Organiz Name:	USGS Maryland Water Science Center	Aquifer Name:	Piedmont and Blue Ridge crystalline-rock aquifers
Well Depth:	300	Aquifer Type:	
Well Depth Unit:	ft	Country Code:	US
Well Hole Depth:	300	Provider Name:	NWIS
W Hole Depth Unit:	ft	County:	MONTGOMERY
Construction Date:	19500714	Latitude:	39.062331
Source Map Scale:	24000	Longitude:	-77.1144234
Monitoring Loc Name:	MO Ef 32		
Monitoring Loc Identifier:	USGS-390344077065301		
Monitoring Loc Type:	Well		
Monitoring Loc Desc:			
HUC Eight Digit Code:	02070010		
Drainage Area:			
Drainage Area Unit:			
Contrib Drainage Area:			
Contrib Drainage Area Unit:			

## Wells and Additional Sources Detail Report

Horizontal Accuracy: 1  
 Horizontal Accuracy Unit: seconds  
 Horizontal Collection Mthd: Interpolated from MAP.  
 Horiz Coord Refer System: NAD83  
 Vertical Measure: 370.00  
 Vertical Measure Unit: feet  
 Vertical Accuracy: 10  
 Vertical Accuracy Unit: feet  
 Vertical Collection Mthd: Interpolated from topographic map.  
 Vert Coord Refer System: NGVD29

Map Key	Direction	Distance (mi)	Distance (ft)	Elevation (ft)	DB
62	W	0.90	4,732.69	343.70	FED USGS

Organiz Identifier:	USGS-MD	Formation Type:	Upper Pelitic Schist of Wissahickon Formation
Organiz Name:	USGS Maryland Water Science Center	Aquifer Name:	Piedmont and Blue Ridge crystalline-rock aquifers
Well Depth:	184	Aquifer Type:	
Well Depth Unit:	ft	Country Code:	US
Well Hole Depth:	184	Provider Name:	NWIS
W Hole Depth Unit:	ft	County:	MONTGOMERY
Construction Date:	19560420	Latitude:	39.0487201
Source Map Scale:	24000	Longitude:	-77.1305347
Monitoring Loc Name:	MO Ef 53		
Monitoring Loc Identifier:	USGS-390255077075101		
Monitoring Loc Type:	Well		
Monitoring Loc Desc:			
HUC Eight Digit Code:	02070008		
Drainage Area:			
Drainage Area Unit:			
Contrib Drainage Area:			
Contrib Drainage Area Unit:			
Horizontal Accuracy:	1		
Horizontal Accuracy Unit:	seconds		
Horizontal Collection Mthd:	Interpolated from MAP.		
Horiz Coord Refer System:	NAD83		
Vertical Measure:	320.00		
Vertical Measure Unit:	feet		
Vertical Accuracy:	10		
Vertical Accuracy Unit:	feet		
Vertical Collection Mthd:	Interpolated from topographic map.		
Vert Coord Refer System:	NGVD29		

Map Key	Direction	Distance (mi)	Distance (ft)	Elevation (ft)	DB
---------	-----------	---------------	---------------	----------------	----



# Wells and Additional Sources Detail Report

63                      N                      0.90                      4,761.83                      299.54                      FED USGS

Organiz Identifier:	USGS-MD	Formation Type:	Upper Pelitic Schist of Wissahickon Formation
Organiz Name:	USGS Maryland Water Science Center	Aquifer Name:	Piedmont and Blue Ridge crystalline-rock aquifers
Well Depth:	57	Aquifer Type:	
Well Depth Unit:	ft	Country Code:	US
Well Hole Depth:	57	Provider Name:	NWIS
W Hole Depth Unit:	ft	County:	MONTGOMERY
Construction Date:	19470206	Latitude:	39.0628866
Source Map Scale:	24000	Longitude:	-77.1091455
Monitoring Loc Name:	MO Ef 19		
Monitoring Loc Identifier:	USGS-390346077063401		
Monitoring Loc Type:	Well		
Monitoring Loc Desc:			
HUC Eight Digit Code:	02070010		
Drainage Area:			
Drainage Area Unit:			
Contrib Drainage Area:			
Contrib Drainage Area Unit:			
Horizontal Accuracy:	1		
Horizontal Accuracy Unit:	seconds		
Horizontal Collection Mthd:	Interpolated from MAP.		
Horiz Coord Refer System:	NAD83		
Vertical Measure:	310.00		
Vertical Measure Unit:	feet		
Vertical Accuracy:	10		
Vertical Accuracy Unit:	feet		
Vertical Collection Mthd:	Interpolated from topographic map.		
Vert Coord Refer System:	NGVD29		

## Water Wells

Map Key	Direction	Distance (mi)	Distance (ft)	Elevation (ft)	DB
2	NNW	0.01	50.17	402.30	WATER WELLS

Permit:	MO940768	Level Before:	
Driller ID:	MGD 63	Level During:	
Approx Depth:	35	Test Pump Type:	
Drill Method:	BORED	Pump Installed:	
Replacement:	N	Install Pump Type:	
WAP ID:		Capacity:	
Special Flag:	Y	Pump Hp:	
C1 Seq:	9999	Column Length:	
C1 Recd:		Closed:	C
Completion Date:		Abandoned:	

# Wells and Additional Sources Detail Report

Total Depth:	Abandon Date:
Num Unsuccessful:	County Letter: MO
Hydrofracture:	Mgs ID:
Grouted:	B1 Seq: 2821
Grout Type:	B1 Recd: 8/24/1998
Grout Top:	City: ROCKVILLE
Grout Bottom:	State: MD
Casing Type:	Zip: 20852
Casing Diam:	Driller Name: RICH KIMES
Casing Depth:	Subdivision: WHITE FLINT
Casing Height:	Section:
Screen Type 1:	Lot:
Top Screen 1:	Nearest Town: ROCKVILLE
Bottom Screen 1:	Town Distance: 3
Screen Type 2:	Town Direction: SE
Top Screen 2:	Road Name: ROCKVILLE PIKE
Bottom Screen 2:	Road Side: W
Screen Type 3:	Road Distance: 75 FT
Top Screen 3:	Tax Map:
Bottom Screen 3:	Block:
Screen Diam:	Parcel:
Flowing Well:	N Grid83: 153543
Telescoping:	E Grid83: 390273
Log Type:	Lat Dec Deg: 39.04982
Hrs Pumped:	Lon Dec Deg: 77.112376
Pumping Rate:	Issue Date: 8/14/1998
Est Gpm Produced:	
Use For Water Sim: T	

Map Key	Direction	Distance (mi)	Distance (ft)	Elevation (ft)	DB
2	NNW	0.01	50.17	402.30	WATER WELLS

Permit: MO940767	Level Before:
Driller ID: MGD 63	Level During:
Approx Depth: 35	Test Pump Type:
Drill Method: BORED	Pump Installed:
Replacement: N	Install Pump Type:
WAP ID:	Capacity:
Special Flag: Y	Pump Hp:
C1 Seq: 9999	Column Length:
C1 Recd:	Closed: C
Completion Date:	Abandoned:
Total Depth:	Abandon Date:
Num Unsuccessful:	County Letter: MO
Hydrofracture:	Mgs ID:
Grouted:	B1 Seq: 2820

## Wells and Additional Sources Detail Report

Grout Type:	B1 Recd:	8/24/1998
Grout Top:	City:	ROCKVILLE
Grout Bottom:	State:	MD
Casing Type:	Zip:	20852
Casing Diam:	Driller Name:	RICH KIMES
Casing Depth:	Subdivision:	WHITE FLINT
Casing Height:	Section:	
Screen Type 1:	Lot:	
Top Screen 1:	Nearest Town:	ROCKVILLE
Bottom Screen 1:	Town Distance:	3
Screen Type 2:	Town Direction:	SE
Top Screen 2:	Road Name:	
Bottom Screen 2:	Road Side:	W
Screen Type 3:	Road Distance:	250 FT
Top Screen 3:	Tax Map:	
Bottom Screen 3:	Block:	
Screen Diam:	Parcel:	
Flowing Well:	N Grid83:	153543
Telescoping:	E Grid83:	390273
Log Type:	Lat Dec Deg:	39.04982
Hrs Pumped:	Lon Dec Deg:	77.112376
Pumping Rate:	Issue Date:	8/24/1998
Est Gpm Produced:		
Use For Water Sim:	T	

Map Key	Direction	Distance (mi)	Distance (ft)	Elevation (ft)	DB
2	NNW	0.01	50.17	402.30	WATER WELLS

Permit:	MO940766	Level Before:	
Driller ID:	MGD 63	Level During:	
Approx Depth:	35	Test Pump Type:	
Drill Method:	BORED	Pump Installed:	
Replacement:	N	Install Pump Type:	
WAP ID:		Capacity:	
Special Flag:	Y	Pump Hp:	
C1 Seq:	9999	Column Length:	
C1 Recd:		Closed:	C
Completion Date:		Abandoned:	
Total Depth:		Abandon Date:	
Num Unsuccessful:		County Letter:	MO
Hydrofracture:		Mgs ID:	
Grouted:		B1 Seq:	2819
Grout Type:		B1 Recd:	8/24/1998
Grout Top:		City:	ROCKVILLE
Grout Bottom:		State:	MD
Casing Type:		Zip:	20852

## Wells and Additional Sources Detail Report

Casing Diam:	Driller Name:	RICH KIMES
Casing Depth:	Subdivision:	WHITE FLINT
Casing Height:	Section:	
Screen Type 1:	Lot:	
Top Screen 1:	Nearest Town:	ROCKVILLE
Bottom Screen 1:	Town Distance:	3
Screen Type 2:	Town Direction:	SE
Top Screen 2:	Road Name:	ROCKVILLE
Bottom Screen 2:	Road Side:	W
Screen Type 3:	Road Distance:	125 FT
Top Screen 3:	Tax Map:	
Bottom Screen 3:	Block:	
Screen Diam:	Parcel:	
Flowing Well:	N Grid83:	153543
Telescoping:	E Grid83:	390273
Log Type:	Lat Dec Deg:	39.04982
Hrs Pumped:	Lon Dec Deg:	77.112376
Pumping Rate:	Issue Date:	8/24/1998
Est Gpm Produced:		
Use For Water Sim:	T	

Map Key	Direction	Distance (mi)	Distance (ft)	Elevation (ft)	DB
3	SSW	0.02	110.06	406.78	WATER WELLS

Permit:	MO951787	Level Before:	1
Driller ID:	MWD 572	Level During:	1
Approx Depth:	50	Test Pump Type:	
Drill Method:	BORED	Pump Installed:	N
Replacement:	N	Install Pump Type:	
WAP ID:		Capacity:	
Special Flag:		Pump Hp:	
C1 Seq:	7651	Column Length:	
C1 Recd:	7/29/2009	Closed:	
Completion Date:	7/1/2009	Abandoned:	
Total Depth:	40	Abandon Date:	
Num Unsuccessful:		County Letter:	
Hydrofracture:	N	Mgs ID:	
Grouted:	Y	B1 Seq:	1835
Grout Type:	BC	B1 Recd:	6/12/2009
Grout Top:		City:	CHEVY CHASE
Grout Bottom:	18	State:	MD
Casing Type:	PL	Zip:	20815
Casing Diam:	2	Driller Name:	SAMUEL A CONNELLY
Casing Depth:	20	Subdivision:	1
Casing Height:		Section:	
Screen Type 1:	PL	Lot:	P16



## Wells and Additional Sources Detail Report

Top Screen 1:	20	Nearest Town:	ROCKVILLE
Bottom Screen 1:	40	Town Distance:	
Screen Type 2:		Town Direction:	T
Top Screen 2:		Road Name:	ROCKVILLE PIKE
Bottom Screen 2:		Road Side:	W
Screen Type 3:		Road Distance:	15-5FT
Top Screen 3:		Tax Map:	
Bottom Screen 3:		Block:	
Screen Diam:	2	Parcel:	
Flowing Well:		N Grid83:	153238
Telescoping:		E Grid83:	390273
Log Type:		Lat Dec Deg:	39.047075
Hrs Pumped:	1	Lon Dec Deg:	77.112372
Pumping Rate:	1	Issue Date:	6/8/2009
Est Gpm Produced:			
Use For Water Sim:	T		

Map Key	Direction	Distance (mi)	Distance (ft)	Elevation (ft)	DB
3	SSW	0.02	110.06	406.78	WATER WELLS

Permit:	MO813028	Level Before:	1
Driller ID:	MWD0346	Level During:	1
Approx Depth:	50	Test Pump Type:	O
Drill Method:	AIR-ROT	Pump Installed:	
Replacement:	N	Install Pump Type:	
WAP ID:		Capacity:	
Special Flag:		Pump Hp:	
C1 Seq:		Column Length:	
C1 Recd:	4/6/1988	Closed:	
Completion Date:	1/28/1988	Abandoned:	Y
Total Depth:	37	Abandon Date:	5/15/2006
Num Unsuccessful:		County Letter:	MO
Hydrofracture:		Mgs ID:	
Grouted:	Y	B1 Seq:	
Grout Type:	BC	B1 Recd:	1/29/1988
Grout Top:	0	City:	ROCKVILLE
Grout Bottom:	17	State:	MD
Casing Type:	PL	Zip:	20895
Casing Diam:	4	Driller Name:	D'AMIANO, ANTHONY R.
Casing Depth:	17	Subdivision:	
Casing Height:	+01	Section:	
Screen Type 1:	PL	Lot:	
Top Screen 1:	17	Nearest Town:	ROCKVILLE
Bottom Screen 1:	37	Town Distance:	3.3 MI
Screen Type 2:		Town Direction:	SE
Top Screen 2:		Road Name:	ROCKVILLE PK

## Wells and Additional Sources Detail Report

Bottom Screen 2:	Road Side:	E
Screen Type 3:	Road Distance:	100 FT
Top Screen 3:	Tax Map:	
Bottom Screen 3:	Block:	
Screen Diam: 4	Parcel:	
Flowing Well:	N Grid83:	153238
Telescoping:	E Grid83:	390273
Log Type:	Lat Dec Deg:	39.047075
Hrs Pumped: 1	Lon Dec Deg:	77.112372
Pumping Rate: 1	Issue Date:	2/5/1988
Est Gpm Produced:		
Use For Water Sim: T		

Map Key	Direction	Distance (mi)	Distance (ft)	Elevation (ft)	DB
4	SE	0.04	237.41	358.71	WATER WELLS

Permit: MO920575	Level Before: 1
Driller ID: MWD421	Level During: 1
Approx Depth: 25	Test Pump Type: O
Drill Method: AIR-ROT	Pump Installed: N
Replacement: N	Install Pump Type:
WAP ID:	Capacity:
Special Flag:	Pump Hp:
C1 Seq: 7201	Column Length:
C1 Recd: 1/6/1994	Closed:
Completion Date: 6/30/1993	Abandoned:
Total Depth: 23	Abandon Date:
Num Unsuccessful:	County Letter: MO
Hydrofracture:	Mgs ID:
Grouted: Y	B1 Seq: 7425
Grout Type: CM	B1 Recd: 5/21/1993
Grout Top: 1	City: ROCKVILLE
Grout Bottom: 2	State: MD
Casing Type: PL	Zip: 20852
Casing Diam: 4	Driller Name: STEVE SAUL
Casing Depth: 3	Subdivision:
Casing Height: +01	Section:
Screen Type 1: PL	Lot:
Top Screen 1: 3	Nearest Town: WHITE FLINT
Bottom Screen 1: 23	Town Distance: 0
Screen Type 2:	Town Direction: T
Top Screen 2:	Road Name: MARINELLI RD
Bottom Screen 2:	Road Side: S
Screen Type 3:	Road Distance: 200 FT
Top Screen 3:	Tax Map:
Bottom Screen 3:	Block:

# Wells and Additional Sources Detail Report

Screen Diam:	4	Parcel:	
Flowing Well:		N Grid83:	153238
Telescoping:		E Grid83:	390577
Log Type:		Lat Dec Deg:	39.047078
Hrs Pumped:	1	Lon Dec Deg:	77.108851
Pumping Rate:	1	Issue Date:	5/25/1993
Est Gpm Produced:			
Use For Water Sim:	T		

Map Key	Direction	Distance (mi)	Distance (ft)	Elevation (ft)	DB
4	SE	0.04	237.41	358.71	WATER WELLS

Permit:	MO920573	Level Before:	1
Driller ID:	MWD421	Level During:	1
Approx Depth:	25	Test Pump Type:	O
Drill Method:	AIR-ROT	Pump Installed:	N
Replacement:	N	Install Pump Type:	
WAP ID:		Capacity:	
Special Flag:		Pump Hp:	
C1 Seq:	8099	Column Length:	
C1 Recd:	6/6/1994	Closed:	
Completion Date:	6/30/1993	Abandoned:	
Total Depth:	23	Abandon Date:	
Num Unsuccessful:		County Letter:	MO
Hydrofracture:		Mgs ID:	
Grouted:	Y	B1 Seq:	7427
Grout Type:	CM	B1 Recd:	5/21/1993
Grout Top:	1	City:	ROCKVILLE
Grout Bottom:	2	State:	MD
Casing Type:	PL	Zip:	20852
Casing Diam:	4	Driller Name:	STEVE SAUL
Casing Depth:	3	Subdivision:	
Casing Height:	-01	Section:	
Screen Type 1:	PL	Lot:	
Top Screen 1:	3	Nearest Town:	WHITE FLINT
Bottom Screen 1:	23	Town Distance:	0
Screen Type 2:		Town Direction:	T
Top Screen 2:		Road Name:	MARINELLI RD
Bottom Screen 2:		Road Side:	S
Screen Type 3:		Road Distance:	960 FT
Top Screen 3:		Tax Map:	
Bottom Screen 3:		Block:	
Screen Diam:	4	Parcel:	
Flowing Well:		N Grid83:	153238
Telescoping:		E Grid83:	390577
Log Type:		Lat Dec Deg:	39.047078

# Wells and Additional Sources Detail Report

Hrs Pumped:	1	Lon Dec Deg:	77.108851
Pumping Rate:	1	Issue Date:	5/25/1993
Est Gpm Produced:			
Use For Water Sim:	T		

Map Key	Direction	Distance (mi)	Distance (ft)	Elevation (ft)	DB
4	SE	0.04	237.41	358.71	WATER WELLS

Permit:	MO940662	Level Before:	
Driller ID:	MWD 500	Level During:	
Approx Depth:	15	Test Pump Type:	
Drill Method:	BORED	Pump Installed:	N
Replacement:	N	Install Pump Type:	
WAP ID:		Capacity:	
Special Flag:	Y	Pump Hp:	
C1 Seq:	0088	Column Length:	
C1 Recd:	6/24/1998	Closed:	
Completion Date:	5/29/1998	Abandoned:	
Total Depth:	15	Abandon Date:	
Num Unsuccessful:		County Letter:	MO
Hydrofracture:	N	Mgs ID:	
Grouted:	Y	B1 Seq:	8151
Grout Type:	CM	B1 Recd:	5/6/1998
Grout Top:		City:	WASHINGTON
Grout Bottom:	3	State:	DC
Casing Type:	PL	Zip:	20011
Casing Diam:	4	Driller Name:	THOMAS L BROWN
Casing Depth:	3	Subdivision:	
Casing Height:		Section:	
Screen Type 1:	PL	Lot:	
Top Screen 1:	3	Nearest Town:	ROCKVILLE
Bottom Screen 1:	15	Town Distance:	
Screen Type 2:		Town Direction:	T
Top Screen 2:		Road Name:	MARINELLI ROAD
Bottom Screen 2:		Road Side:	S
Screen Type 3:		Road Distance:	530 FT
Top Screen 3:		Tax Map:	
Bottom Screen 3:		Block:	
Screen Diam:	4	Parcel:	
Flowing Well:		N Grid83:	153238
Telescoping:		E Grid83:	390577
Log Type:		Lat Dec Deg:	39.047078
Hrs Pumped:		Lon Dec Deg:	77.108851
Pumping Rate:		Issue Date:	5/7/1998
Est Gpm Produced:			
Use For Water Sim:	T		



## Wells and Additional Sources Detail Report

Map Key	Direction	Distance (mi)	Distance (ft)	Elevation (ft)	DB
4	SE	0.04	237.41	358.71	WATER WELLS

Permit:	MO940663	Level Before:	
Driller ID:	MWD 500	Level During:	
Approx Depth:	15	Test Pump Type:	
Drill Method:	BORED	Pump Installed:	N
Replacement:	N	Install Pump Type:	
WAP ID:		Capacity:	
Special Flag:	Y	Pump Hp:	
C1 Seq:	0089	Column Length:	
C1 Recd:	6/24/1998	Closed:	
Completion Date:	5/29/1998	Abandoned:	
Total Depth:	15	Abandon Date:	
Num Unsuccessful:		County Letter:	MO
Hydrofracture:	N	Mgs ID:	
Grouted:	Y	B1 Seq:	8152
Grout Type:	CM	B1 Recd:	5/11/1998
Grout Top:		City:	WASHINGTON
Grout Bottom:	3	State:	DC
Casing Type:	PL	Zip:	20011
Casing Diam:	4	Driller Name:	THOMAS L BROWN
Casing Depth:	3	Subdivision:	
Casing Height:		Section:	
Screen Type 1:	PL	Lot:	
Top Screen 1:	3	Nearest Town:	ROCKVILLE
Bottom Screen 1:	15	Town Distance:	
Screen Type 2:		Town Direction:	T
Top Screen 2:		Road Name:	MARINELLI ROAD
Bottom Screen 2:		Road Side:	S
Screen Type 3:		Road Distance:	485 FT
Top Screen 3:		Tax Map:	
Bottom Screen 3:		Block:	
Screen Diam:	4	Parcel:	
Flowing Well:		N Grid83:	153238
Telescoping:		E Grid83:	390577
Log Type:		Lat Dec Deg:	39.047078
Hrs Pumped:		Lon Dec Deg:	77.108851
Pumping Rate:		Issue Date:	5/7/1998
Est Gpm Produced:			
Use For Water Sim:	T		

Map Key	Direction	Distance (mi)	Distance (ft)	Elevation (ft)	DB
4	SE	0.04	237.41	358.71	WATER WELLS

## Wells and Additional Sources Detail Report

Permit:	MO940661	Level Before:	
Driller ID:	MWD 500	Level During:	
Approx Depth:	15	Test Pump Type:	
Drill Method:	BORED	Pump Installed:	N
Replacement:	N	Install Pump Type:	
WAP ID:		Capacity:	
Special Flag:	Y	Pump Hp:	
C1 Seq:	0087	Column Length:	
C1 Recd:	6/24/1998	Closed:	
Completion Date:	5/29/1998	Abandoned:	
Total Depth:	15	Abandon Date:	
Num Unsuccessful:		County Letter:	MO
Hydrofracture:	N	Mgs ID:	
Grouted:	Y	B1 Seq:	8160
Grout Type:	CM	B1 Recd:	5/6/1998
Grout Top:		City:	WASHINGTON
Grout Bottom:	3	State:	DC
Casing Type:	PL	Zip:	20011
Casing Diam:	4	Driller Name:	THOMAS L BROWN
Casing Depth:	3	Subdivision:	
Casing Height:		Section:	
Screen Type 1:	PL	Lot:	
Top Screen 1:	3	Nearest Town:	ROCKVILLE
Bottom Screen 1:	15	Town Distance:	
Screen Type 2:		Town Direction:	T
Top Screen 2:		Road Name:	MARINELLI RD
Bottom Screen 2:		Road Side:	S
Screen Type 3:		Road Distance:	480 FT
Top Screen 3:		Tax Map:	
Bottom Screen 3:		Block:	
Screen Diam:	4	Parcel:	
Flowing Well:		N Grid83:	153238
Telescoping:		E Grid83:	390577
Log Type:		Lat Dec Deg:	39.047078
Hrs Pumped:		Lon Dec Deg:	77.108851
Pumping Rate:		Issue Date:	5/7/1998
Est Gpm Produced:			
Use For Water Sim:	T		

Map Key	Direction	Distance (mi)	Distance (ft)	Elevation (ft)	DB
4	SE	0.04	237.41	358.71	WATER WELLS

Permit:	MO940665	Level Before:	
Driller ID:	MWD 500	Level During:	
Approx Depth:	15	Test Pump Type:	
Drill Method:	BORED	Pump Installed:	N

## Wells and Additional Sources Detail Report

Replacement:	N	Install Pump Type:	
WAP ID:		Capacity:	
Special Flag:	Y	Pump Hp:	
C1 Seq:	0091	Column Length:	
C1 Recd:	6/24/1998	Closed:	
Completion Date:	5/29/1998	Abandoned:	
Total Depth:	15	Abandon Date:	
Num Unsuccessful:		County Letter:	MO
Hydrofracture:	N	Mgs ID:	
Grouted:	Y	B1 Seq:	8154
Grout Type:	CM	B1 Recd:	5/6/1998
Grout Top:		City:	WASHINGTON
Grout Bottom:	3	State:	DC
Casing Type:	PL	Zip:	20011
Casing Diam:	4	Driller Name:	THOMAS L BROWN
Casing Depth:	3	Subdivision:	
Casing Height:		Section:	
Screen Type 1:	PL	Lot:	
Top Screen 1:	3	Nearest Town:	ROCKVILLE
Bottom Screen 1:	15	Town Distance:	
Screen Type 2:		Town Direction:	T
Top Screen 2:		Road Name:	MARINELLI ROAD
Bottom Screen 2:		Road Side:	S
Screen Type 3:		Road Distance:	450 FT
Top Screen 3:		Tax Map:	
Bottom Screen 3:		Block:	
Screen Diam:	4	Parcel:	
Flowing Well:		N Grid83:	153238
Telescoping:		E Grid83:	390577
Log Type:		Lat Dec Deg:	39.047078
Hrs Pumped:		Lon Dec Deg:	77.108851
Pumping Rate:		Issue Date:	5/7/1998
Est Gpm Produced:			
Use For Water Sim:	T		

Map Key	Direction	Distance (mi)	Distance (ft)	Elevation (ft)	DB
4	SE	0.04	237.41	358.71	WATER WELLS

Permit:	MO940664	Level Before:	
Driller ID:	MWD 500	Level During:	
Approx Depth:	15	Test Pump Type:	
Drill Method:	BORED	Pump Installed:	N
Replacement:	N	Install Pump Type:	
WAP ID:		Capacity:	
Special Flag:	Y	Pump Hp:	
C1 Seq:	0090	Column Length:	

## Wells and Additional Sources Detail Report

C1 Recd:	6/24/1998	Closed:	
Completion Date:	5/29/1998	Abandoned:	
Total Depth:	15	Abandon Date:	
Num Unsuccessful:		County Letter:	MO
Hydrofracture:	N	Mgs ID:	
Grouted:	Y	B1 Seq:	8153
Grout Type:	CM	B1 Recd:	5/6/1998
Grout Top:		City:	WASHINGTON
Grout Bottom:	3	State:	DC
Casing Type:	PL	Zip:	20011
Casing Diam:	4	Driller Name:	THOMAS L BROWN
Casing Depth:	3	Subdivision:	
Casing Height:		Section:	
Screen Type 1:	PL	Lot:	
Top Screen 1:	3	Nearest Town:	ROCKVILLE
Bottom Screen 1:	15	Town Distance:	
Screen Type 2:		Town Direction:	T
Top Screen 2:		Road Name:	MARINELLI ROAD
Bottom Screen 2:		Road Side:	S
Screen Type 3:		Road Distance:	475 FT
Top Screen 3:		Tax Map:	
Bottom Screen 3:		Block:	
Screen Diam:	4	Parcel:	
Flowing Well:		N Grid83:	153238
Telescoping:		E Grid83:	390577
Log Type:		Lat Dec Deg:	39.047078
Hrs Pumped:		Lon Dec Deg:	77.108851
Pumping Rate:		Issue Date:	5/7/1998
Est Gpm Produced:			
Use For Water Sim:	T		

Map Key	Direction	Distance (mi)	Distance (ft)	Elevation (ft)	DB
4	SE	0.04	237.41	358.71	WATER WELLS

Permit:	MO920582	Level Before:	1
Driller ID:	MWD421	Level During:	1
Approx Depth:	25	Test Pump Type:	O
Drill Method:	AIR-ROT	Pump Installed:	N
Replacement:	N	Install Pump Type:	
WAP ID:		Capacity:	
Special Flag:		Pump Hp:	
C1 Seq:	7208	Column Length:	
C1 Recd:	1/6/1994	Closed:	
Completion Date:	7/1/1993	Abandoned:	
Total Depth:	18	Abandon Date:	
Num Unsuccessful:		County Letter:	MO



## Wells and Additional Sources Detail Report

Hydrofracture:	Mgs ID:
Grouted: Y	B1 Seq: 7418
Grout Type: CM	B1 Recd: 5/21/1993
Grout Top: 1	City: ROCKVILLE
Grout Bottom: 2	State: MD
Casing Type: PL	Zip: 20852
Casing Diam: 4	Driller Name: STEVE SAUL
Casing Depth: 3	Subdivision:
Casing Height: +01	Section:
Screen Type 1: PL	Lot:
Top Screen 1: 3	Nearest Town: WHITE FLINT
Bottom Screen 1: 18	Town Distance: 0
Screen Type 2:	Town Direction: T
Top Screen 2:	Road Name: MARINELLI RD
Bottom Screen 2:	Road Side: S
Screen Type 3:	Road Distance: 200 FT
Top Screen 3:	Tax Map:
Bottom Screen 3:	Block:
Screen Diam: 4	Parcel:
Flowing Well:	N Grid83: 153238
Telescoping:	E Grid83: 390577
Log Type:	Lat Dec Deg: 39.047078
Hrs Pumped: 1	Lon Dec Deg: 77.108851
Pumping Rate: 1	Issue Date: 5/25/1993
Est Gpm Produced:	
Use For Water Sim: T	

Map Key	Direction	Distance (mi)	Distance (ft)	Elevation (ft)	DB
4	SE	0.04	237.41	358.71	WATER WELLS

Permit: MO920583	Level Before: 1
Driller ID: MWD421	Level During: 1
Approx Depth: 25	Test Pump Type: O
Drill Method: AIR-ROT	Pump Installed: N
Replacement: N	Install Pump Type:
WAP ID:	Capacity:
Special Flag:	Pump Hp:
C1 Seq: 7209	Column Length:
C1 Recd: 1/6/1994	Closed:
Completion Date: 7/1/1993	Abandoned:
Total Depth: 18	Abandon Date:
Num Unsuccessful:	County Letter: MO
Hydrofracture:	Mgs ID:
Grouted: Y	B1 Seq: 7417
Grout Type: CM	B1 Recd: 5/21/1993
Grout Top: 1	City: ROCKVILLE

## Wells and Additional Sources Detail Report

Grout Bottom: 2	State: MD
Casing Type: PL	Zip: 20852
Casing Diam: 4	Driller Name: STEVE SAUL
Casing Depth: 3	Subdivision:
Casing Height: +01	Section:
Screen Type 1: PL	Lot:
Top Screen 1: 3	Nearest Town: WHITE FLINT
Bottom Screen 1: 18	Town Distance: 0
Screen Type 2:	Town Direction: T
Top Screen 2:	Road Name: MARINELLI RD
Bottom Screen 2:	Road Side: S
Screen Type 3:	Road Distance: 250 FT
Top Screen 3:	Tax Map:
Bottom Screen 3:	Block:
Screen Diam: 4	Parcel:
Flowing Well:	N Grid83: 153238
Telescoping:	E Grid83: 390577
Log Type:	Lat Dec Deg: 39.047078
Hrs Pumped: 1	Lon Dec Deg: 77.108851
Pumping Rate: 1	Issue Date: 5/25/1993
Est Gpm Produced:	
Use For Water Sim: T	

Map Key	Direction	Distance (mi)	Distance (ft)	Elevation (ft)	DB
4	SE	0.04	237.41	358.71	WATER WELLS

Permit: MO920579	Level Before: 1
Driller ID: MWD421	Level During: 1
Approx Depth: 25	Test Pump Type: O
Drill Method: AIR-ROT	Pump Installed: N
Replacement: N	Install Pump Type:
WAP ID:	Capacity:
Special Flag:	Pump Hp:
C1 Seq: 7205	Column Length:
C1 Recd: 1/6/1994	Closed:
Completion Date: 7/1/1993	Abandoned:
Total Depth: 18	Abandon Date:
Num Unsuccessful:	County Letter: MO
Hydrofracture:	Mgs ID:
Grouted: Y	B1 Seq: 7421
Grout Type: CM	B1 Recd: 5/21/1993
Grout Top: 1	City: ROCKVILLE
Grout Bottom: 2	State: MD
Casing Type: PL	Zip: 20852
Casing Diam: 4	Driller Name: STEVE SAUL
Casing Depth: 3	Subdivision:

## Wells and Additional Sources Detail Report

Casing Height:	+01	Section:	
Screen Type 1:	PL	Lot:	
Top Screen 1:	3	Nearest Town:	WHITE FLINT
Bottom Screen 1:	18	Town Distance:	0
Screen Type 2:		Town Direction:	T
Top Screen 2:		Road Name:	MARINELLI RD
Bottom Screen 2:		Road Side:	S
Screen Type 3:		Road Distance:	150 FT
Top Screen 3:		Tax Map:	
Bottom Screen 3:		Block:	
Screen Diam:	4	Parcel:	
Flowing Well:		N Grid83:	153238
Telescoping:		E Grid83:	390577
Log Type:		Lat Dec Deg:	39.047078
Hrs Pumped:	1	Lon Dec Deg:	77.108851
Pumping Rate:	1	Issue Date:	5/25/1993
Est Gpm Produced:			
Use For Water Sim:	T		

Map Key	Direction	Distance (mi)	Distance (ft)	Elevation (ft)	DB
4	SE	0.04	237.41	358.71	WATER WELLS

Permit:	MO920581	Level Before:	1
Driller ID:	MWD421	Level During:	1
Approx Depth:	25	Test Pump Type:	O
Drill Method:	AIR-ROT	Pump Installed:	N
Replacement:	N	Install Pump Type:	
WAP ID:		Capacity:	
Special Flag:		Pump Hp:	
C1 Seq:	7207	Column Length:	
C1 Recd:	1/6/1994	Closed:	
Completion Date:	7/1/1993	Abandoned:	
Total Depth:	18	Abandon Date:	
Num Unsuccessful:		County Letter:	MO
Hydrofracture:		Mgs ID:	
Grouted:	Y	B1 Seq:	7419
Grout Type:	CM	B1 Recd:	5/21/1993
Grout Top:	1	City:	ROCKVILLE
Grout Bottom:	2	State:	MD
Casing Type:	PL	Zip:	20852
Casing Diam:	4	Driller Name:	STEVE SAUL
Casing Depth:	3	Subdivision:	
Casing Height:	+01	Section:	
Screen Type 1:	PL	Lot:	
Top Screen 1:	3	Nearest Town:	WHITE FLINT
Bottom Screen 1:	18	Town Distance:	0

## Wells and Additional Sources Detail Report

Screen Type 2:		Town Direction:	T
Top Screen 2:		Road Name:	MARINELLI RD
Bottom Screen 2:		Road Side:	S
Screen Type 3:		Road Distance:	230 FT
Top Screen 3:		Tax Map:	
Bottom Screen 3:		Block:	
Screen Diam:	4	Parcel:	
Flowing Well:		N Grid83:	153238
Telescoping:		E Grid83:	390577
Log Type:		Lat Dec Deg:	39.047078
Hrs Pumped:	1	Lon Dec Deg:	77.108851
Pumping Rate:	1	Issue Date:	5/25/1993
Est Gpm Produced:			
Use For Water Sim:	T		

Map Key	Direction	Distance (mi)	Distance (ft)	Elevation (ft)	DB
4	SE	0.04	237.41	358.71	WATER WELLS

Permit:	MO920584	Level Before:	
Driller ID:	MWD421	Level During:	
Approx Depth:	25	Test Pump Type:	
Drill Method:	AIR-ROT	Pump Installed:	
Replacement:	N	Install Pump Type:	
WAP ID:		Capacity:	
Special Flag:		Pump Hp:	
C1 Seq:		Column Length:	
C1 Recd:		Closed:	C
Completion Date:		Abandoned:	
Total Depth:		Abandon Date:	
Num Unsuccessful:		County Letter:	MO
Hydrofracture:		Mgs ID:	
Grouted:		B1 Seq:	7415
Grout Type:		B1 Recd:	5/21/1993
Grout Top:		City:	ROCKVILLE
Grout Bottom:		State:	MD
Casing Type:		Zip:	20852
Casing Diam:		Driller Name:	STEVE SAUL
Casing Depth:		Subdivision:	
Casing Height:		Section:	
Screen Type 1:		Lot:	
Top Screen 1:		Nearest Town:	WHITE FLINT
Bottom Screen 1:		Town Distance:	0
Screen Type 2:		Town Direction:	T
Top Screen 2:		Road Name:	MARINELLI RD
Bottom Screen 2:		Road Side:	S
Screen Type 3:		Road Distance:	20 FT



# Wells and Additional Sources Detail Report

Top Screen 3:	Tax Map:
Bottom Screen 3:	Block:
Screen Diam:	Parcel:
Flowing Well:	N Grid83: 153238
Telescoping:	E Grid83: 390577
Log Type:	Lat Dec Deg: 39.047078
Hrs Pumped:	Lon Dec Deg: 77.108851
Pumping Rate:	Issue Date: 5/25/1993
Est Gpm Produced: 0	
Use For Water Sim: T	

Map Key	Direction	Distance (mi)	Distance (ft)	Elevation (ft)	DB
4	SE	0.04	237.41	358.71	WATER WELLS

Permit: MO920580	Level Before: 1
Driller ID: MWD421	Level During: 1
Approx Depth: 25	Test Pump Type: O
Drill Method: AIR-ROT	Pump Installed: N
Replacement: N	Install Pump Type:
WAP ID:	Capacity:
Special Flag:	Pump Hp:
C1 Seq: 7206	Column Length:
C1 Recd: 1/6/1994	Closed:
Completion Date: 7/1/1993	Abandoned:
Total Depth: 18	Abandon Date:
Num Unsuccessful:	County Letter: MO
Hydrofracture:	Mgs ID:
Grouted: Y	B1 Seq: 7420
Grout Type: CM	B1 Recd: 5/21/1993
Grout Top: 1	City: ROCKVILLE
Grout Bottom: 2	State: MD
Casing Type: PL	Zip: 20852
Casing Diam: 4	Driller Name: STEVE SAUL
Casing Depth: 3	Subdivision:
Casing Height: +01	Section:
Screen Type 1: PL	Lot:
Top Screen 1: 3	Nearest Town: WHITE FLINT
Bottom Screen 1: 18	Town Distance: 0
Screen Type 2:	Town Direction: T
Top Screen 2:	Road Name: MARINELLI RD
Bottom Screen 2:	Road Side: S
Screen Type 3:	Road Distance: 150 FT
Top Screen 3:	Tax Map:
Bottom Screen 3:	Block:
Screen Diam: 4	Parcel:
Flowing Well:	N Grid83: 153238

# Wells and Additional Sources Detail Report

Telescoping:	E Grid83:	390577
Log Type:	Lat Dec Deg:	39.047078
Hrs Pumped: 1	Lon Dec Deg:	77.108851
Pumping Rate: 1	Issue Date:	5/25/1993
Est Gpm Produced:		
Use For Water Sim: T		

Map Key	Direction	Distance (mi)	Distance (ft)	Elevation (ft)	DB
4	SE	0.04	237.41	358.71	WATER WELLS

Permit:	MO920574	Level Before:	1
Driller ID:	MWD421	Level During:	1
Approx Depth:	25	Test Pump Type:	O
Drill Method:	AIR-ROT	Pump Installed:	N
Replacement:	N	Install Pump Type:	
WAP ID:		Capacity:	
Special Flag:		Pump Hp:	
C1 Seq:	8100	Column Length:	
C1 Recd:	1/6/1994	Closed:	
Completion Date:	6/30/1993	Abandoned:	
Total Depth:	23	Abandon Date:	
Num Unsuccessful:		County Letter:	MO
Hydrofracture:		Mgs ID:	
Grouted:	Y	B1 Seq:	7426
Grout Type:	CM	B1 Recd:	5/21/1993
Grout Top:	1	City:	ROCKVILLE
Grout Bottom:	2	State:	MD
Casing Type:	PL	Zip:	20852
Casing Diam:	4	Driller Name:	STEVE SAUL
Casing Depth:	3	Subdivision:	
Casing Height:	+01	Section:	
Screen Type 1:	PL	Lot:	
Top Screen 1:	3	Nearest Town:	WHITE FLINT
Bottom Screen 1:	23	Town Distance:	0
Screen Type 2:		Town Direction:	T
Top Screen 2:		Road Name:	MARINELLI RD
Bottom Screen 2:		Road Side:	S
Screen Type 3:		Road Distance:	250 FT
Top Screen 3:		Tax Map:	
Bottom Screen 3:		Block:	
Screen Diam:	4	Parcel:	
Flowing Well:		N Grid83:	153238
Telescoping:		E Grid83:	390577
Log Type:		Lat Dec Deg:	39.047078
Hrs Pumped: 1		Lon Dec Deg:	77.108851
Pumping Rate: 1		Issue Date:	5/25/1993

# Wells and Additional Sources Detail Report

Est Gpm Produced:  
Use For Water Sim: T

Map Key	Direction	Distance (mi)	Distance (ft)	Elevation (ft)	DB
4	SE	0.04	237.41	358.71	WATER WELLS

Permit:	MO920576	Level Before:	1
Driller ID:	MWD421	Level During:	1
Approx Depth:	25	Test Pump Type:	O
Drill Method:	AIR-ROT	Pump Installed:	N
Replacement:	N	Install Pump Type:	
WAP ID:		Capacity:	
Special Flag:		Pump Hp:	
C1 Seq:	7202	Column Length:	
C1 Recd:	1/6/1994	Closed:	
Completion Date:	6/30/1993	Abandoned:	
Total Depth:	23	Abandon Date:	
Num Unsuccessful:		County Letter:	MO
Hydrofracture:		Mgs ID:	
Grouted:	Y	B1 Seq:	7424
Grout Type:	CM	B1 Recd:	5/21/1993
Grout Top:	1	City:	ROCKVILLE
Grout Bottom:	2	State:	MD
Casing Type:	PL	Zip:	20852
Casing Diam:	4	Driller Name:	STEVE SAUL
Casing Depth:	3	Subdivision:	
Casing Height:	+01	Section:	
Screen Type 1:	PL	Lot:	
Top Screen 1:	3	Nearest Town:	WHITE FLINT
Bottom Screen 1:	23	Town Distance:	0
Screen Type 2:		Town Direction:	T
Top Screen 2:		Road Name:	MARINELLI RD
Bottom Screen 2:		Road Side:	S
Screen Type 3:		Road Distance:	200 FT
Top Screen 3:		Tax Map:	
Bottom Screen 3:		Block:	
Screen Diam:	4	Parcel:	
Flowing Well:		N Grid83:	153238
Telescoping:		E Grid83:	390577
Log Type:		Lat Dec Deg:	39.047078
Hrs Pumped:	1	Lon Dec Deg:	77.108851
Pumping Rate:	1	Issue Date:	5/25/1993
Est Gpm Produced:			
Use For Water Sim:	T		

Map Key	Direction	Distance (mi)	Distance (ft)	Elevation (ft)	DB
---------	-----------	---------------	---------------	----------------	----

# Wells and Additional Sources Detail Report

<b>4</b>	SE	0.04	237.41	358.71	WATER WELLS
Permit:	MO920578		Level Before:	1	
Driller ID:	MWD421		Level During:	1	
Approx Depth:	25		Test Pump Type:	O	
Drill Method:	AIR-ROT		Pump Installed:	N	
Replacement:	N		Install Pump Type:		
WAP ID:			Capacity:		
Special Flag:			Pump Hp:		
C1 Seq:	7204		Column Length:		
C1 Recd:	1/6/1994		Closed:		
Completion Date:	7/1/1993		Abandoned:		
Total Depth:	18		Abandon Date:		
Num Unsuccessful:			County Letter:	MO	
Hydrofracture:			Mgs ID:		
Grouted:	Y		B1 Seq:	7422	
Grout Type:	CM		B1 Recd:	5/21/1993	
Grout Top:	1		City:	ROCKVILLE	
Grout Bottom:	2		State:	MD	
Casing Type:	PL		Zip:	20852	
Casing Diam:	4		Driller Name:	STEVE SAUL	
Casing Depth:	3		Subdivision:		
Casing Height:	+01		Section:		
Screen Type 1:	PL		Lot:		
Top Screen 1:	3		Nearest Town:		
Bottom Screen 1:	18		Town Distance:		
Screen Type 2:			Town Direction:		
Top Screen 2:			Road Name:	MARINELLI RD	
Bottom Screen 2:			Road Side:	S	
Screen Type 3:			Road Distance:	175 FT	
Top Screen 3:			Tax Map:		
Bottom Screen 3:			Block:		
Screen Diam:	4		Parcel:		
Flowing Well:			N Grid83:	153238	
Telescoping:			E Grid83:	390577	
Log Type:			Lat Dec Deg:	39.047078	
Hrs Pumped:	1		Lon Dec Deg:	77.108851	
Pumping Rate:	1		Issue Date:	5/25/1993	
Est Gpm Produced:					
Use For Water Sim:	T				

Map Key	Direction	Distance (mi)	Distance (ft)	Elevation (ft)	DB
<b>4</b>	SE	0.04	237.41	358.71	WATER WELLS

Permit:	MO920577	Level Before:	1
Driller ID:	MWD421	Level During:	1



## Wells and Additional Sources Detail Report

Approx Depth: 25	Test Pump Type: O
Drill Method: AIR-ROT	Pump Installed: N
Replacement: N	Install Pump Type:
WAP ID:	Capacity:
Special Flag:	Pump Hp:
C1 Seq: 7203	Column Length:
C1 Recd: 1/6/1994	Closed:
Completion Date: 7/1/1993	Abandoned:
Total Depth: 18	Abandon Date:
Num Unsuccessful:	County Letter: MO
Hydrofracture:	Mgs ID:
Grouted: Y	B1 Seq: 7423
Grout Type: CM	B1 Recd: 5/21/1993
Grout Top: 1	City: ROCKVILLE
Grout Bottom: 2	State: MD
Casing Type: PL	Zip: 20852
Casing Diam: 4	Driller Name: STEVE SAUL
Casing Depth: 3	Subdivision:
Casing Height: +01	Section:
Screen Type 1: PL	Lot:
Top Screen 1: 3	Nearest Town: WHITE FLINT
Bottom Screen 1: 18	Town Distance: 0
Screen Type 2:	Town Direction: T
Top Screen 2:	Road Name: MARINELLI RD
Bottom Screen 2:	Road Side: S
Screen Type 3:	Road Distance: 175 FT
Top Screen 3:	Tax Map:
Bottom Screen 3:	Block:
Screen Diam: 4	Parcel:
Flowing Well:	N Grid83: 153238
Telescoping:	E Grid83: 390577
Log Type:	Lat Dec Deg: 39.047078
Hrs Pumped: 1	Lon Dec Deg: 77.108851
Pumping Rate: 1	Issue Date: 5/25/1993
Est Gpm Produced:	
Use For Water Sim: T	

Map Key	Direction	Distance (mi)	Distance (ft)	Elevation (ft)	DB
5	WNW	0.12	639.19	389.01	WATER WELLS

Permit: MO100615	Level Before: 20
Driller ID: MWD 40	Level During: 40
Approx Depth: 40	Test Pump Type: S
Drill Method: AIR-ROT	Pump Installed: N
Replacement: N	Install Pump Type:
WAP ID:	Capacity:

## Wells and Additional Sources Detail Report

Special Flag:	Y	Pump Hp:	
C1 Seq:	15562	Column Length:	
C1 Recd:	1/18/2013	Closed:	
Completion Date:	12/6/2012	Abandoned:	
Total Depth:	40	Abandon Date:	
Num Unsuccessful:		County Letter:	
Hydrofracture:	N	Mgs ID:	
Grouted:	N	B1 Seq:	6696
Grout Type:		B1 Recd:	12/5/2012
Grout Top:		City:	OWINGS MILLS
Grout Bottom:		State:	MD
Casing Type:	PL	Zip:	21117
Casing Diam:	6	Driller Name:	GEORGE F EASTERDAY
Casing Depth:	20	Subdivision:	MID PIKE PLAZA
Casing Height:	+2	Section:	
Screen Type 1:	PL	Lot:	W4
Top Screen 1:	20	Nearest Town:	ROCKVILLE
Bottom Screen 1:	40	Town Distance:	
Screen Type 2:		Town Direction:	
Top Screen 2:		Road Name:	11848 ROCKVILLE PIKE
Bottom Screen 2:		Road Side:	W
Screen Type 3:		Road Distance:	200 FT
Top Screen 3:		Tax Map:	
Bottom Screen 3:		Block:	
Screen Diam:		Parcel:	
Flowing Well:		N Grid83:	
Telescoping:		E Grid83:	
Log Type:		Lat Dec Deg:	39.04968
Hrs Pumped:	2	Lon Dec Deg:	77.116095
Pumping Rate:	3	Issue Date:	12/5/2012
Est Gpm Produced:	5		
Use For Water Sim:	I		

Map Key	Direction	Distance (mi)	Distance (ft)	Elevation (ft)	DB
6	W	0.18	929.20	382.43	WATER WELLS

Permit:	MO100618	Level Before:	22
Driller ID:	MWD 40	Level During:	40
Approx Depth:	40	Test Pump Type:	S
Drill Method:	AIR-ROT	Pump Installed:	N
Replacement:	N	Install Pump Type:	
WAP ID:		Capacity:	
Special Flag:	Y	Pump Hp:	
C1 Seq:	15561	Column Length:	
C1 Recd:	1/18/2013	Closed:	
Completion Date:	12/6/2012	Abandoned:	

## Wells and Additional Sources Detail Report

Total Depth:	40	Abandon Date:	
Num Unsuccessful:		County Letter:	
Hydrofracture:	N	Mgs ID:	
Grouted:	N	B1 Seq:	6695
Grout Type:		B1 Recd:	12/5/2012
Grout Top:		City:	OWINGS MILLS
Grout Bottom:		State:	MD
Casing Type:	PL	Zip:	21117
Casing Diam:	6	Driller Name:	GEORGE F EASTERDAY
Casing Depth:	20	Subdivision:	MID PIKE PLAZA
Casing Height:		Section:	
Screen Type 1:	PL	Lot:	W3
Top Screen 1:	20	Nearest Town:	ROCKVILLE
Bottom Screen 1:	40	Town Distance:	
Screen Type 2:		Town Direction:	
Top Screen 2:		Road Name:	11848 ROCKVILLE PIKE
Bottom Screen 2:		Road Side:	W
Screen Type 3:		Road Distance:	200 FT
Top Screen 3:		Tax Map:	
Bottom Screen 3:		Block:	
Screen Diam:		Parcel:	
Flowing Well:		N Grid83:	
Telescoping:		E Grid83:	
Log Type:		Lat Dec Deg:	39.049366
Hrs Pumped:	2	Lon Dec Deg:	77.11716
Pumping Rate:	16	Issue Date:	12/5/2012
Est Gpm Produced:	5		
Use For Water Sim:	I		

Map Key	Direction	Distance (mi)	Distance (ft)	Elevation (ft)	DB
7	WNW	0.18	949.24	382.21	WATER WELLS

Permit:	MO100616	Level Before:	33
Driller ID:	MWD 40	Level During:	41
Approx Depth:	40	Test Pump Type:	S
Drill Method:	AIR-ROT	Pump Installed:	N
Replacement:	N	Install Pump Type:	
WAP ID:		Capacity:	
Special Flag:	Y	Pump Hp:	
C1 Seq:	15560	Column Length:	
C1 Recd:	1/12/2013	Closed:	
Completion Date:	12/6/2012	Abandoned:	
Total Depth:	42	Abandon Date:	
Num Unsuccessful:		County Letter:	
Hydrofracture:	N	Mgs ID:	
Grouted:	N	B1 Seq:	6694

## Wells and Additional Sources Detail Report

Grout Type:	B1 Recd:	12/5/2012
Grout Top:	City:	OWINGS MILLS
Grout Bottom:	State:	MD
Casing Type: PL	Zip:	21117
Casing Diam: 6	Driller Name:	GEORGE F EASTERDAY
Casing Depth: 23	Subdivision:	MID PIKE PLAZA
Casing Height: +2	Section:	
Screen Type 1: PL	Lot:	W2
Top Screen 1: 23	Nearest Town:	ROCKVILLE
Bottom Screen 1: 42	Town Distance:	
Screen Type 2:	Town Direction:	
Top Screen 2:	Road Name:	11848 ROCKVILLE PIKE
Bottom Screen 2:	Road Side:	W
Screen Type 3:	Road Distance:	200 FT
Top Screen 3:	Tax Map:	
Bottom Screen 3:	Block:	
Screen Diam:	Parcel:	
Flowing Well:	N Grid83:	
Telescoping:	E Grid83:	
Log Type:	Lat Dec Deg:	39.049511
Hrs Pumped: 1	Lon Dec Deg:	77.117222
Pumping Rate: 2	Issue Date:	12/5/2012
Est Gpm Produced: 5		
Use For Water Sim: I		

Map Key	Direction	Distance (mi)	Distance (ft)	Elevation (ft)	DB
8	WNW	0.19	1,008.96	384.95	WATER WELLS

Permit: MO100617	Level Before:	20
Driller ID: MWD 40	Level During:	37
Approx Depth: 40	Test Pump Type:	S
Drill Method: AIR-ROT	Pump Installed:	N
Replacement: N	Install Pump Type:	
WAP ID:	Capacity:	
Special Flag: Y	Pump Hp:	
C1 Seq: 15559	Column Length:	
C1 Recd: 1/18/2013	Closed:	
Completion Date: 12/6/2012	Abandoned:	
Total Depth: 40	Abandon Date:	
Num Unsuccessful:	County Letter:	
Hydrofracture: N	Mgs ID:	
Grouted: N	B1 Seq:	6693
Grout Type:	B1 Recd:	12/5/2012
Grout Top:	City:	OWINGS MILLS
Grout Bottom:	State:	MD
Casing Type: PL	Zip:	21117



## Wells and Additional Sources Detail Report

Casing Diam:	6	Driller Name:	GEORGE F EASTERDAY
Casing Depth:	20	Subdivision:	MID PIKE PLAZA
Casing Height:	+2.5	Section:	
Screen Type 1:	PL	Lot:	W1
Top Screen 1:	20	Nearest Town:	ROCKVILLE
Bottom Screen 1:	40	Town Distance:	
Screen Type 2:		Town Direction:	
Top Screen 2:		Road Name:	11848 ROCKVILLE PIKE
Bottom Screen 2:		Road Side:	W
Screen Type 3:		Road Distance:	200 FT
Top Screen 3:		Tax Map:	
Bottom Screen 3:		Block:	
Screen Diam:		Parcel:	
Flowing Well:		N Grid83:	
Telescoping:		E Grid83:	
Log Type:		Lat Dec Deg:	39.049895
Hrs Pumped:	2	Lon Dec Deg:	77.117368
Pumping Rate:	4	Issue Date:	12/5/2012
Est Gpm Produced:	5		
Use For Water Sim:	I		

Map Key	Direction	Distance (mi)	Distance (ft)	Elevation (ft)	DB
9	NNE	0.19	1,024.08	355.41	WATER WELLS

Permit:	MO812678	Level Before:	1
Driller ID:	MWD0346	Level During:	1
Approx Depth:	20	Test Pump Type:	O
Drill Method:	AIR-ROT	Pump Installed:	
Replacement:	N	Install Pump Type:	
WAP ID:		Capacity:	
Special Flag:		Pump Hp:	
C1 Seq:		Column Length:	
C1 Recd:	7/14/1987	Closed:	
Completion Date:	7/13/1987	Abandoned:	
Total Depth:	19	Abandon Date:	
Num Unsuccessful:		County Letter:	MO
Hydrofracture:		Mgs ID:	
Grouted:	Y	B1 Seq:	
Grout Type:	BC	B1 Recd:	7/9/1987
Grout Top:	0	City:	ROCKVILLE
Grout Bottom:	4	State:	MD
Casing Type:	PL	Zip:	20852
Casing Diam:	4	Driller Name:	D'AMIANO, ANTHONY R.
Casing Depth:	4	Subdivision:	
Casing Height:	+01	Section:	
Screen Type 1:	PL	Lot:	

## Wells and Additional Sources Detail Report

Top Screen 1:	4	Nearest Town:	ROCKVILLE
Bottom Screen 1:	19	Town Distance:	1 MI
Screen Type 2:		Town Direction:	SE
Top Screen 2:		Road Name:	RANDOLPH RD
Bottom Screen 2:		Road Side:	S
Screen Type 3:		Road Distance:	30 FT
Top Screen 3:		Tax Map:	
Bottom Screen 3:		Block:	
Screen Diam:	4	Parcel:	
Flowing Well:		N Grid83:	153848
Telescoping:		E Grid83:	390577
Log Type:		Lat Dec Deg:	39.052569
Hrs Pumped:	1	Lon Dec Deg:	77.108859
Pumping Rate:	1	Issue Date:	7/20/1987
Est Gpm Produced:			
Use For Water Sim:	T		

Map Key	Direction	Distance (mi)	Distance (ft)	Elevation (ft)	DB
9	NNE	0.19	1,024.08	355.41	WATER WELLS

Permit:	MO812680	Level Before:	C
Driller ID:	MWD0346	Level During:	
Approx Depth:	20	Test Pump Type:	
Drill Method:	AIR-ROT	Pump Installed:	
Replacement:	N	Install Pump Type:	
WAP ID:		Capacity:	
Special Flag:		Pump Hp:	
C1 Seq:		Column Length:	
C1 Recd:		Closed:	C
Completion Date:		Abandoned:	
Total Depth:		Abandon Date:	
Num Unsuccessful:		County Letter:	MO
Hydrofracture:		Mgs ID:	
Grouted:		B1 Seq:	
Grout Type:		B1 Recd:	7/9/1987
Grout Top:		City:	ROCKVILLE
Grout Bottom:		State:	MD
Casing Type:		Zip:	20852
Casing Diam:		Driller Name:	D'AMIANO, ANTHONY R.
Casing Depth:		Subdivision:	
Casing Height:	+00	Section:	
Screen Type 1:		Lot:	
Top Screen 1:		Nearest Town:	ROCKVILLE
Bottom Screen 1:		Town Distance:	1 MI
Screen Type 2:		Town Direction:	SE
Top Screen 2:		Road Name:	RANDOLPH RD

## Wells and Additional Sources Detail Report

Bottom Screen 2:	Road Side:	S
Screen Type 3:	Road Distance:	80 FT
Top Screen 3:	Tax Map:	
Bottom Screen 3:	Block:	
Screen Diam:	Parcel:	
Flowing Well:	N Grid83:	153848
Telescoping:	E Grid83:	390577
Log Type:	Lat Dec Deg:	39.052569
Hrs Pumped:	Lon Dec Deg:	77.108859
Pumping Rate:	Issue Date:	7/20/1987
Est Gpm Produced:		
Use For Water Sim:	T	

Map Key	Direction	Distance (mi)	Distance (ft)	Elevation (ft)	DB
9	NNE	0.19	1,024.08	355.41	WATER WELLS

Permit:	MO812679	Level Before:	1
Driller ID:	MWD0346	Level During:	1
Approx Depth:	20	Test Pump Type:	O
Drill Method:	AIR-ROT	Pump Installed:	
Replacement:	N	Install Pump Type:	
WAP ID:		Capacity:	
Special Flag:		Pump Hp:	
C1 Seq:		Column Length:	
C1 Recd:	7/24/1987	Closed:	
Completion Date:	7/13/1987	Abandoned:	
Total Depth:	19	Abandon Date:	
Num Unsuccessful:		County Letter:	MO
Hydrofracture:		Mgs ID:	
Grouted:	Y	B1 Seq:	
Grout Type:	BC	B1 Recd:	7/9/1987
Grout Top:	0	City:	ROCKVILLE
Grout Bottom:	4	State:	MD
Casing Type:	PL	Zip:	20852
Casing Diam:	4	Driller Name:	D'AMIANO, ANTHONY R.
Casing Depth:	4	Subdivision:	
Casing Height:	+01	Section:	
Screen Type 1:	PL	Lot:	
Top Screen 1:	4	Nearest Town:	ROCKVILLE
Bottom Screen 1:	19	Town Distance:	1 MI
Screen Type 2:		Town Direction:	SE
Top Screen 2:		Road Name:	RANDOLPH RD
Bottom Screen 2:		Road Side:	S
Screen Type 3:		Road Distance:	25 FT
Top Screen 3:		Tax Map:	
Bottom Screen 3:		Block:	

## Wells and Additional Sources Detail Report

Screen Diam:	4	Parcel:	
Flowing Well:		N Grid83:	153848
Telescoping:		E Grid83:	390577
Log Type:		Lat Dec Deg:	39.052569
Hrs Pumped:	1	Lon Dec Deg:	77.108859
Pumping Rate:	1	Issue Date:	7/20/1987
Est Gpm Produced:			
Use For Water Sim:	T		

Map Key	Direction	Distance (mi)	Distance (ft)	Elevation (ft)	DB
9	NNE	0.19	1,024.08	355.41	WATER WELLS

Permit:	MO943770	Level Before:	
Driller ID:	MGD 075	Level During:	
Approx Depth:	20	Test Pump Type:	
Drill Method:		Pump Installed:	
Replacement:	N	Install Pump Type:	
WAP ID:		Capacity:	
Special Flag:		Pump Hp:	
C1 Seq:	5685	Column Length:	
C1 Recd:	8/8/2005	Closed:	
Completion Date:	7/13/2005	Abandoned:	Y
Total Depth:	32	Abandon Date:	7/13/2005
Num Unsuccessful:		County Letter:	MO
Hydrofracture:		Mgs ID:	
Grouted:		B1 Seq:	0259
Grout Type:		B1 Recd:	7/12/2005
Grout Top:		City:	ROCKVILLE
Grout Bottom:		State:	MD
Casing Type:		Zip:	20852
Casing Diam:		Driller Name:	SCOTT A. LENGLET
Casing Depth:		Subdivision:	RANDOLF SHOPPING CTR
Casing Height:		Section:	
Screen Type 1:		Lot:	
Top Screen 1:		Nearest Town:	ROCKVILLE
Bottom Screen 1:		Town Distance:	1
Screen Type 2:		Town Direction:	SE
Top Screen 2:		Road Name:	NEBEL ST
Bottom Screen 2:		Road Side:	E
Screen Type 3:		Road Distance:	100 FT
Top Screen 3:		Tax Map:	HQ12
Bottom Screen 3:		Block:	
Screen Diam:		Parcel:	N228
Flowing Well:		N Grid83:	153848
Telescoping:		E Grid83:	390577
Log Type:		Lat Dec Deg:	39.052569



# Wells and Additional Sources Detail Report

Hrs Pumped:	Lon Dec Deg:	77.108859
Pumping Rate:	Issue Date:	7/11/2005
Est Gpm Produced: 0		
Use For Water Sim: T		

Map Key	Direction	Distance (mi)	Distance (ft)	Elevation (ft)	DB
9	NNE	0.19	1,024.08	355.41	WATER WELLS

Permit: MO812677	Level Before: 1
Driller ID: MWD0346	Level During: 1
Approx Depth: 20	Test Pump Type: O
Drill Method: AIR-ROT	Pump Installed:
Replacement: N	Install Pump Type:
WAP ID:	Capacity:
Special Flag:	Pump Hp:
C1 Seq:	Column Length:
C1 Recd: 7/24/1987	Closed:
Completion Date: 7/13/1987	Abandoned:
Total Depth: 19	Abandon Date:
Num Unsuccessful:	County Letter: MO
Hydrofracture:	Mgs ID:
Grouted: Y	B1 Seq:
Grout Type: BC	B1 Recd: 7/9/1987
Grout Top: 0	City: ROCKVILLE
Grout Bottom: 4	State: MD
Casing Type: PL	Zip: 20852
Casing Diam: 4	Driller Name: D'AMIANO, ANTHONY R.
Casing Depth: 4	Subdivision:
Casing Height: -01	Section:
Screen Type 1: PL	Lot:
Top Screen 1: 4	Nearest Town: ROCKVILLE
Bottom Screen 1: 19	Town Distance: 1 MI
Screen Type 2:	Town Direction: SE
Top Screen 2:	Road Name: RANDOLPH RD
Bottom Screen 2:	Road Side: S
Screen Type 3:	Road Distance: 75 FT
Top Screen 3:	Tax Map:
Bottom Screen 3:	Block:
Screen Diam: 4	Parcel:
Flowing Well:	N Grid83: 153848
Telescoping:	E Grid83: 390577
Log Type:	Lat Dec Deg: 39.052569
Hrs Pumped: 1	Lon Dec Deg: 77.108859
Pumping Rate: 1	Issue Date: 7/20/1987
Est Gpm Produced:	
Use For Water Sim: T	

## Wells and Additional Sources Detail Report

Map Key	Direction	Distance (mi)	Distance (ft)	Elevation (ft)	DB
10	S	0.21	1,084.10	390.87	WATER WELLS

Permit:	MO951749	Level Before:	
Driller ID:	MWD 552	Level During:	
Approx Depth:	30	Test Pump Type:	
Drill Method:	BORED	Pump Installed:	
Replacement:	N	Install Pump Type:	
WAP ID:		Capacity:	
Special Flag:		Pump Hp:	
C1 Seq:	4303	Column Length:	
C1 Recd:	1/13/2010	Closed:	
Completion Date:		Abandoned:	
Total Depth:		Abandon Date:	
Num Unsuccessful:		County Letter:	MO
Hydrofracture:		Mgs ID:	
Grouted:		B1 Seq:	6152
Grout Type:		B1 Recd:	5/6/2009
Grout Top:		City:	INWOOD
Grout Bottom:		State:	NY
Casing Type:		Zip:	11096
Casing Diam:		Driller Name:	KEVIN P WEIGLE
Casing Depth:		Subdivision:	
Casing Height:		Section:	
Screen Type 1:		Lot:	
Top Screen 1:		Nearest Town:	ROCKVILLE
Bottom Screen 1:		Town Distance:	
Screen Type 2:		Town Direction:	T
Top Screen 2:		Road Name:	11433 ROCKVILLE PIKE
Bottom Screen 2:		Road Side:	E
Screen Type 3:		Road Distance:	82 FT
Top Screen 3:		Tax Map:	HQ12
Bottom Screen 3:		Block:	
Screen Diam:		Parcel:	N910
Flowing Well:		N Grid83:	
Telescoping:		E Grid83:	
Log Type:		Lat Dec Deg:	
Hrs Pumped:		Lon Dec Deg:	
Pumping Rate:		Issue Date:	5/4/2009
Est Gpm Produced:			
Use For Water Sim:	T		

Map Key	Direction	Distance (mi)	Distance (ft)	Elevation (ft)	DB
10	S	0.21	1,084.10	390.87	WATER WELLS

## Wells and Additional Sources Detail Report

Permit:	MO951724	Level Before:	
Driller ID:	MWD 552	Level During:	
Approx Depth:	30	Test Pump Type:	
Drill Method:	BORED	Pump Installed:	
Replacement:	N	Install Pump Type:	
WAP ID:		Capacity:	
Special Flag:		Pump Hp:	
C1 Seq:	7176	Column Length:	
C1 Recd:	1/13/2010	Closed:	
Completion Date:		Abandoned:	
Total Depth:		Abandon Date:	
Num Unsuccessful:		County Letter:	
Hydrofracture:		Mgs ID:	
Grouted:		B1 Seq:	6154
Grout Type:		B1 Recd:	5/6/2009
Grout Top:		City:	INWOOD
Grout Bottom:		State:	NY
Casing Type:		Zip:	11096
Casing Diam:		Driller Name:	KEVIN P WEIGLE
Casing Depth:		Subdivision:	
Casing Height:		Section:	
Screen Type 1:		Lot:	
Top Screen 1:		Nearest Town:	ROCKVILLE
Bottom Screen 1:		Town Distance:	
Screen Type 2:		Town Direction:	T
Top Screen 2:		Road Name:	11433 ROCKVILLE PIKE
Bottom Screen 2:		Road Side:	E
Screen Type 3:		Road Distance:	95 FT
Top Screen 3:		Tax Map:	HQ12
Bottom Screen 3:		Block:	
Screen Diam:		Parcel:	N90
Flowing Well:		N Grid83:	
Telescoping:		E Grid83:	
Log Type:		Lat Dec Deg:	
Hrs Pumped:		Lon Dec Deg:	
Pumping Rate:		Issue Date:	5/4/2009
Est Gpm Produced:			
Use For Water Sim:	T		

Map Key	Direction	Distance (mi)	Distance (ft)	Elevation (ft)	DB
10	S	0.21	1,084.10	390.87	WATER WELLS

Permit:	MO951751	Level Before:	
Driller ID:	MWD 552	Level During:	
Approx Depth:	30	Test Pump Type:	
Drill Method:	BORED	Pump Installed:	

## Wells and Additional Sources Detail Report

Replacement:	N	Install Pump Type:	
WAP ID:		Capacity:	
Special Flag:		Pump Hp:	
C1 Seq:	4305	Column Length:	
C1 Recd:	1/13/2010	Closed:	
Completion Date:		Abandoned:	
Total Depth:		Abandon Date:	
Num Unsuccessful:		County Letter:	MO
Hydrofracture:		Mgs ID:	
Grouted:		B1 Seq:	6150
Grout Type:		B1 Recd:	5/6/2009
Grout Top:		City:	INWOOD
Grout Bottom:		State:	NY
Casing Type:		Zip:	11096
Casing Diam:		Driller Name:	KEVIN P WEIGLE
Casing Depth:		Subdivision:	
Casing Height:		Section:	
Screen Type 1:		Lot:	
Top Screen 1:		Nearest Town:	ROCKVILLE
Bottom Screen 1:		Town Distance:	
Screen Type 2:		Town Direction:	T
Top Screen 2:		Road Name:	11433 ROCKVILLE PIKE
Bottom Screen 2:		Road Side:	E
Screen Type 3:		Road Distance:	12 FT
Top Screen 3:		Tax Map:	HQ12
Bottom Screen 3:		Block:	
Screen Diam:		Parcel:	N910
Flowing Well:		N Grid83:	
Telescoping:		E Grid83:	
Log Type:		Lat Dec Deg:	
Hrs Pumped:		Lon Dec Deg:	
Pumping Rate:		Issue Date:	5/4/2009
Est Gpm Produced:			
Use For Water Sim:	T		

Map Key	Direction	Distance (mi)	Distance (ft)	Elevation (ft)	DB
10	S	0.21	1,084.10	390.87	WATER WELLS

Permit:	MO951750	Level Before:	
Driller ID:	MWD 552	Level During:	
Approx Depth:	30	Test Pump Type:	
Drill Method:	BORED	Pump Installed:	
Replacement:	N	Install Pump Type:	
WAP ID:		Capacity:	
Special Flag:		Pump Hp:	
C1 Seq:	4304	Column Length:	



## Wells and Additional Sources Detail Report

C1 Recd:	1/18/2010	Closed:	
Completion Date:		Abandoned:	
Total Depth:		Abandon Date:	
Num Unsuccessful:		County Letter:	MO
Hydrofracture:		Mgs ID:	
Grouted:		B1 Seq:	6151
Grout Type:		B1 Recd:	5/6/2009
Grout Top:		City:	INWOOD
Grout Bottom:		State:	NY
Casing Type:		Zip:	11096
Casing Diam:		Driller Name:	KEVIN P WEIGLE
Casing Depth:		Subdivision:	
Casing Height:		Section:	
Screen Type 1:		Lot:	
Top Screen 1:		Nearest Town:	ROCKVILLE
Bottom Screen 1:		Town Distance:	
Screen Type 2:		Town Direction:	T
Top Screen 2:		Road Name:	11433 ROCKVILLE PIKE
Bottom Screen 2:		Road Side:	E
Screen Type 3:		Road Distance:	60 FT
Top Screen 3:		Tax Map:	HQ12
Bottom Screen 3:		Block:	
Screen Diam:		Parcel:	N910
Flowing Well:		N Grid83:	
Telescoping:		E Grid83:	
Log Type:		Lat Dec Deg:	
Hrs Pumped:		Lon Dec Deg:	
Pumping Rate:		Issue Date:	5/4/2009
Est Gpm Produced:			
Use For Water Sim:	T		

Map Key	Direction	Distance (mi)	Distance (ft)	Elevation (ft)	DB
10	S	0.21	1,084.10	390.87	WATER WELLS

Permit:	MO951748	Level Before:	
Driller ID:	MWD 552	Level During:	
Approx Depth:	30	Test Pump Type:	
Drill Method:	BORED	Pump Installed:	
Replacement:	N	Install Pump Type:	
WAP ID:		Capacity:	
Special Flag:		Pump Hp:	
C1 Seq:	4302	Column Length:	
C1 Recd:	1/13/2010	Closed:	
Completion Date:		Abandoned:	
Total Depth:		Abandon Date:	
Num Unsuccessful:		County Letter:	

## Wells and Additional Sources Detail Report

Hydrofracture:	Mgs ID:	
Grouted:	B1 Seq:	6153
Grout Type:	B1 Recd:	5/6/2009
Grout Top:	City:	INWOOD
Grout Bottom:	State:	NY
Casing Type:	Zip:	11096
Casing Diam:	Driller Name:	KEVIN P WEIGLE
Casing Depth:	Subdivision:	
Casing Height:	Section:	
Screen Type 1:	Lot:	
Top Screen 1:	Nearest Town:	ROCKVILLE
Bottom Screen 1:	Town Distance:	
Screen Type 2:	Town Direction:	T
Top Screen 2:	Road Name:	11433 ROCKVILLE PIKE
Bottom Screen 2:	Road Side:	E
Screen Type 3:	Road Distance:	90 FT
Top Screen 3:	Tax Map:	HQ12
Bottom Screen 3:	Block:	
Screen Diam:	Parcel:	N910
Flowing Well:	N Grid83:	
Telescoping:	E Grid83:	
Log Type:	Lat Dec Deg:	
Hrs Pumped:	Lon Dec Deg:	
Pumping Rate:	Issue Date:	5/4/2009
Est Gpm Produced:		
Use For Water Sim:	T	

Map Key	Direction	Distance (mi)	Distance (ft)	Elevation (ft)	DB
11	S	0.21	1,089.18	389.10	WATER WELLS

Permit:	MO941273	Level Before:	1
Driller ID:	MWD 523	Level During:	1
Approx Depth:	35	Test Pump Type:	
Drill Method:	BORED	Pump Installed:	N
Replacement:	N	Install Pump Type:	
WAP ID:		Capacity:	1
Special Flag:	Y	Pump Hp:	1
C1 Seq:	3939	Column Length:	1
C1 Recd:	10/21/1999	Closed:	
Completion Date:	9/23/1999	Abandoned:	
Total Depth:	35	Abandon Date:	
Num Unsuccessful:		County Letter:	MO
Hydrofracture:	N	Mgs ID:	
Grouted:	Y	B1 Seq:	5705
Grout Type:	CM	B1 Recd:	9/27/1999
Grout Top:		City:	ROCKVILLE

## Wells and Additional Sources Detail Report

Grout Bottom:	5	State:	MD
Casing Type:	PL	Zip:	20852
Casing Diam:	4	Driller Name:	GREGG MYERS
Casing Depth:	10	Subdivision:	
Casing Height:	-1	Section:	
Screen Type 1:	PL	Lot:	
Top Screen 1:	10	Nearest Town:	ROCKVILLE
Bottom Screen 1:	35	Town Distance:	1
Screen Type 2:		Town Direction:	SE
Top Screen 2:		Road Name:	ROCKVILLE PIKE
Bottom Screen 2:		Road Side:	W
Screen Type 3:		Road Distance:	20 FT
Top Screen 3:		Tax Map:	
Bottom Screen 3:		Block:	
Screen Diam:	4	Parcel:	
Flowing Well:		N Grid83:	152933
Telescoping:		E Grid83:	390273
Log Type:		Lat Dec Deg:	39.044329
Hrs Pumped:	1	Lon Dec Deg:	77.112368
Pumping Rate:	1	Issue Date:	9/27/1999
Est Gpm Produced:			
Use For Water Sim:	T		

Map Key	Direction	Distance (mi)	Distance (ft)	Elevation (ft)	DB
11	S	0.21	1,089.18	389.10	WATER WELLS

Permit:	MO941197	Level Before:	1
Driller ID:	MGD 91	Level During:	1
Approx Depth:	40	Test Pump Type:	
Drill Method:	BORED	Pump Installed:	N
Replacement:	N	Install Pump Type:	
WAP ID:		Capacity:	
Special Flag:	Y	Pump Hp:	
C1 Seq:	0989	Column Length:	
C1 Recd:	11/2/1999	Closed:	
Completion Date:	9/23/1999	Abandoned:	
Total Depth:	35	Abandon Date:	
Num Unsuccessful:		County Letter:	MO
Hydrofracture:	N	Mgs ID:	
Grouted:	Y	B1 Seq:	8998
Grout Type:	CM	B1 Recd:	7/22/1999
Grout Top:		City:	ROCKVILLE
Grout Bottom:	5	State:	MD
Casing Type:	PL	Zip:	20891
Casing Diam:	4	Driller Name:	CHRIS OSHAUGHNESSY
Casing Depth:	10	Subdivision:	

## Wells and Additional Sources Detail Report

Casing Height:	-1	Section:	
Screen Type 1:	PL	Lot:	16
Top Screen 1:	10	Nearest Town:	ROCKVILLE
Bottom Screen 1:	35	Town Distance:	.25
Screen Type 2:		Town Direction:	S
Top Screen 2:		Road Name:	11426 ROCKVILLE PIKE
Bottom Screen 2:		Road Side:	W
Screen Type 3:		Road Distance:	80 FT
Top Screen 3:		Tax Map:	HQ12
Bottom Screen 3:		Block:	
Screen Diam:	4	Parcel:	
Flowing Well:		N Grid83:	152933
Telescoping:		E Grid83:	390273
Log Type:		Lat Dec Deg:	39.044329
Hrs Pumped:	1	Lon Dec Deg:	77.112368
Pumping Rate:	1	Issue Date:	7/28/1999
Est Gpm Produced:			
Use For Water Sim:	T		

Map Key	Direction	Distance (mi)	Distance (ft)	Elevation (ft)	DB
11	S	0.21	1,089.18	389.10	WATER WELLS

Permit:	MO942094	Level Before:	
Driller ID:	MWD 523	Level During:	
Approx Depth:	35	Test Pump Type:	
Drill Method:	AIR-ROT	Pump Installed:	N
Replacement:	N	Install Pump Type:	
WAP ID:		Capacity:	
Special Flag:		Pump Hp:	
C1 Seq:	3191	Column Length:	
C1 Recd:	12/12/2001	Closed:	
Completion Date:	11/8/2001	Abandoned:	
Total Depth:	25	Abandon Date:	
Num Unsuccessful:		County Letter:	MO
Hydrofracture:	N	Mgs ID:	
Grouted:	Y	B1 Seq:	7804
Grout Type:	CM	B1 Recd:	10/15/2001
Grout Top:		City:	ROCKVILLE
Grout Bottom:	4	State:	MD
Casing Type:	PL	Zip:	
Casing Diam:	4	Driller Name:	GREGG P MYERS
Casing Depth:	5	Subdivision:	
Casing Height:		Section:	
Screen Type 1:	PL	Lot:	
Top Screen 1:	5	Nearest Town:	ROCKVILLE
Bottom Screen 1:	20	Town Distance:	1



## Wells and Additional Sources Detail Report

Screen Type 2:	Town Direction:	SE
Top Screen 2:	Road Name:	ROCKVILLE PIKE
Bottom Screen 2:	Road Side:	W
Screen Type 3:	Road Distance:	130 FT
Top Screen 3:	Tax Map:	HQ12
Bottom Screen 3:	Block:	
Screen Diam: 4	Parcel:	N925
Flowing Well:	N Grid83:	152933
Telescoping:	E Grid83:	390273
Log Type:	Lat Dec Deg:	39.044329
Hrs Pumped:	Lon Dec Deg:	77.112368
Pumping Rate:	Issue Date:	10/19/2001
Est Gpm Produced:		
Use For Water Sim: T		

Map Key	Direction	Distance (mi)	Distance (ft)	Elevation (ft)	DB
11	S	0.21	1,089.18	389.10	WATER WELLS

Permit: MO941876	Level Before:
Driller ID: MWD 523	Level During:
Approx Depth: 35	Test Pump Type:
Drill Method: AIR-ROT	Pump Installed: N
Replacement: N	Install Pump Type:
WAP ID:	Capacity:
Special Flag: Y	Pump Hp:
C1 Seq: 3973	Column Length:
C1 Recd: 6/14/2001	Closed:
Completion Date: 5/11/2001	Abandoned:
Total Depth: 35	Abandon Date:
Num Unsuccessful:	County Letter: MO
Hydrofracture: N	Mgs ID:
Grouted: Y	B1 Seq: 1208
Grout Type: CM	B1 Recd: 4/17/2001
Grout Top:	City: ROCKVILLE
Grout Bottom: 8	State: MD
Casing Type: PL	Zip:
Casing Diam: 4	Driller Name: GREGG P MYERS
Casing Depth: 10	Subdivision:
Casing Height:	Section:
Screen Type 1: PL	Lot: P15
Top Screen 1: 10	Nearest Town: ROCKVILLE
Bottom Screen 1: 35	Town Distance: 1
Screen Type 2:	Town Direction: SE
Top Screen 2:	Road Name: ROCKVILLE PIKE
Bottom Screen 2:	Road Side: W
Screen Type 3:	Road Distance: 145 FT

## Wells and Additional Sources Detail Report

Top Screen 3:	Tax Map:	HQ12
Bottom Screen 3:	Block:	
Screen Diam: 4	Parcel:	N925
Flowing Well:	N Grid83:	152933
Telescoping:	E Grid83:	390273
Log Type:	Lat Dec Deg:	39.044329
Hrs Pumped:	Lon Dec Deg:	77.112368
Pumping Rate:	Issue Date:	4/18/2001
Est Gpm Produced:		
Use For Water Sim: T		

Map Key	Direction	Distance (mi)	Distance (ft)	Elevation (ft)	DB
11	S	0.21	1,089.18	389.10	WATER WELLS

Permit: MO940717	Level Before:
Driller ID: MGD 63	Level During:
Approx Depth: 35	Test Pump Type:
Drill Method: BORED	Pump Installed: N
Replacement: N	Install Pump Type:
WAP ID:	Capacity:
Special Flag:	Pump Hp:
C1 Seq: 0242	Column Length:
C1 Recd: 7/16/1998	Closed:
Completion Date: 7/3/1998	Abandoned:
Total Depth: 33	Abandon Date:
Num Unsuccessful:	County Letter: MO
Hydrofracture: N	Mgs ID:
Grouted:	B1 Seq: 2811
Grout Type: CM	B1 Recd: 6/26/1998
Grout Top:	City: ROCKVILLE
Grout Bottom: 12	State: MD
Casing Type: PL	Zip: 20852
Casing Diam: 4	Driller Name: RICH KIMES
Casing Depth: 13	Subdivision: WHITE FLINT
Casing Height:	Section:
Screen Type 1: PL	Lot:
Top Screen 1: 13	Nearest Town: ROCKVILLE
Bottom Screen 1: 33	Town Distance: 3
Screen Type 2:	Town Direction: SE
Top Screen 2:	Road Name: ROCKVILLE PIKE
Bottom Screen 2:	Road Side: W
Screen Type 3:	Road Distance: 60 FT
Top Screen 3:	Tax Map:
Bottom Screen 3:	Block:
Screen Diam: 4	Parcel:
Flowing Well:	N Grid83: 152933

# Wells and Additional Sources Detail Report

Telescoping:	E Grid83:	390273
Log Type:	Lat Dec Deg:	39.044329
Hrs Pumped:	Lon Dec Deg:	77.112368
Pumping Rate:	Issue Date:	6/29/1998
Est Gpm Produced:		
Use For Water Sim:	T	

Map Key	Direction	Distance (mi)	Distance (ft)	Elevation (ft)	DB
11	S	0.21	1,089.18	389.10	WATER WELLS

Permit:	MO940716	Level Before:	
Driller ID:	MGD 63	Level During:	
Approx Depth:	35	Test Pump Type:	
Drill Method:	BORED	Pump Installed:	N
Replacement:	N	Install Pump Type:	
WAP ID:		Capacity:	
Special Flag:		Pump Hp:	
C1 Seq:	0241	Column Length:	
C1 Recd:	7/16/1998	Closed:	
Completion Date:	7/3/1998	Abandoned:	
Total Depth:	35	Abandon Date:	
Num Unsuccessful:		County Letter:	MO
Hydrofracture:	N	Mgs ID:	
Grouted:		B1 Seq:	2808
Grout Type:	CM	B1 Recd:	6/26/1998
Grout Top:		City:	ROCKVILLE
Grout Bottom:	13	State:	MD
Casing Type:	PL	Zip:	
Casing Diam:	4	Driller Name:	RICH KIMES
Casing Depth:	15	Subdivision:	WHITE FLINT
Casing Height:		Section:	
Screen Type 1:	PL	Lot:	
Top Screen 1:	15	Nearest Town:	ROCKVILLE
Bottom Screen 1:	35	Town Distance:	3
Screen Type 2:		Town Direction:	SE
Top Screen 2:		Road Name:	ROCKVILLE PIKE
Bottom Screen 2:		Road Side:	W
Screen Type 3:		Road Distance:	150 FT
Top Screen 3:		Tax Map:	
Bottom Screen 3:		Block:	
Screen Diam:	4	Parcel:	
Flowing Well:		N Grid83:	152933
Telescoping:		E Grid83:	390273
Log Type:		Lat Dec Deg:	39.044329
Hrs Pumped:		Lon Dec Deg:	77.112368
Pumping Rate:		Issue Date:	6/29/1998

# Wells and Additional Sources Detail Report

Est Gpm Produced:  
Use For Water Sim: T

Map Key	Direction	Distance (mi)	Distance (ft)	Elevation (ft)	DB
11	S	0.21	1,089.18	389.10	WATER WELLS

Permit:	MO880052	Level Before:	
Driller ID:	MWD0346	Level During:	
Approx Depth:	40	Test Pump Type:	
Drill Method:	AIR-ROT	Pump Installed:	
Replacement:	N	Install Pump Type:	
WAP ID:		Capacity:	
Special Flag:		Pump Hp:	
C1 Seq:		Column Length:	
C1 Recd:		Closed:	
Completion Date:		Abandoned:	
Total Depth:		Abandon Date:	
Num Unsuccessful:		County Letter:	MO
Hydrofracture:		Mgs ID:	
Grouted:		B1 Seq:	
Grout Type:		B1 Recd:	4/1/1988
Grout Top:		City:	ROCKVILLE
Grout Bottom:		State:	MD
Casing Type:		Zip:	20895
Casing Diam:		Driller Name:	D'AMIANO, ANTHONY R.
Casing Depth:		Subdivision:	
Casing Height:	+00	Section:	
Screen Type 1:		Lot:	
Top Screen 1:		Nearest Town:	ROCKVILLE
Bottom Screen 1:		Town Distance:	2 MI
Screen Type 2:		Town Direction:	SE
Top Screen 2:		Road Name:	ROCKVILLE PK
Bottom Screen 2:		Road Side:	E
Screen Type 3:		Road Distance:	210 FT
Top Screen 3:		Tax Map:	
Bottom Screen 3:		Block:	
Screen Diam:		Parcel:	
Flowing Well:		N Grid83:	152933
Telescoping:		E Grid83:	390273
Log Type:		Lat Dec Deg:	39.044329
Hrs Pumped:		Lon Dec Deg:	77.112368
Pumping Rate:		Issue Date:	4/7/1988
Est Gpm Produced:			
Use For Water Sim:	T		

Map Key	Direction	Distance (mi)	Distance (ft)	Elevation (ft)	DB
---------	-----------	---------------	---------------	----------------	----



# Wells and Additional Sources Detail Report

<b>11</b>	S	0.21	1,089.18	389.10	WATER WELLS
Permit:	MO880050		Level Before:	1	
Driller ID:	MWD0346		Level During:	1	
Approx Depth:	40		Test Pump Type:	O	
Drill Method:	AIR-ROT		Pump Installed:		
Replacement:	N		Install Pump Type:		
WAP ID:			Capacity:		
Special Flag:			Pump Hp:		
C1 Seq:			Column Length:		
C1 Recd:	5/11/1988		Closed:		
Completion Date:	3/30/1988		Abandoned:	Y	
Total Depth:	38		Abandon Date:	5/25/2006	
Num Unsuccessful:			County Letter:	MO	
Hydrofracture:			Mgs ID:		
Grouted:	Y		B1 Seq:		
Grout Type:	BC		B1 Recd:	4/1/1988	
Grout Top:	0		City:	ROCKVILLE	
Grout Bottom:	18		State:	MD	
Casing Type:	PL		Zip:	20895	
Casing Diam:	4		Driller Name:	D'AMIANO, ANTHONY R.	
Casing Depth:	18		Subdivision:		
Casing Height:	+01		Section:		
Screen Type 1:	PL		Lot:		
Top Screen 1:	18		Nearest Town:	ROCKVILLE	
Bottom Screen 1:	38		Town Distance:	2 MI	
Screen Type 2:			Town Direction:	SE	
Top Screen 2:			Road Name:	ROCKVILLE	
Bottom Screen 2:			Road Side:	E	
Screen Type 3:			Road Distance:	90 FT	
Top Screen 3:			Tax Map:		
Bottom Screen 3:			Block:		
Screen Diam:	4		Parcel:		
Flowing Well:			N Grid83:	152933	
Telescoping:			E Grid83:	390273	
Log Type:			Lat Dec Deg:	39.044329	
Hrs Pumped:	1		Lon Dec Deg:	77.112368	
Pumping Rate:	1		Issue Date:	4/7/1988	
Est Gpm Produced:					
Use For Water Sim:	T				

Map Key	Direction	Distance (mi)	Distance (ft)	Elevation (ft)	DB
11	S	0.21	1,089.18	389.10	WATER WELLS

Permit:	MO940714	Level Before:	
Driller ID:	MGD 63	Level During:	

## Wells and Additional Sources Detail Report

Approx Depth:	35	Test Pump Type:	
Drill Method:	BORED	Pump Installed:	N
Replacement:	N	Install Pump Type:	
WAP ID:		Capacity:	
Special Flag:		Pump Hp:	
C1 Seq:	0239	Column Length:	
C1 Recd:	7/16/1998	Closed:	
Completion Date:	7/3/1998	Abandoned:	
Total Depth:	38	Abandon Date:	
Num Unsuccessful:		County Letter:	MO
Hydrofracture:	N	Mgs ID:	
Grouted:		B1 Seq:	2805
Grout Type:	CM	B1 Recd:	6/26/1998
Grout Top:		City:	ROCKVILLE
Grout Bottom:	15	State:	MD
Casing Type:	PL	Zip:	20852
Casing Diam:	4	Driller Name:	RICH KIMES
Casing Depth:	18	Subdivision:	WHITE FLINT
Casing Height:		Section:	
Screen Type 1:	PL	Lot:	
Top Screen 1:	18	Nearest Town:	ROCKVILLE
Bottom Screen 1:	38	Town Distance:	3
Screen Type 2:		Town Direction:	SE
Top Screen 2:		Road Name:	ROCKVILLE PIKE
Bottom Screen 2:		Road Side:	W
Screen Type 3:		Road Distance:	150 FT
Top Screen 3:		Tax Map:	
Bottom Screen 3:		Block:	
Screen Diam:	4	Parcel:	
Flowing Well:		N Grid83:	152933
Telescoping:		E Grid83:	390273
Log Type:		Lat Dec Deg:	39.044329
Hrs Pumped:		Lon Dec Deg:	77.112368
Pumping Rate:		Issue Date:	6/29/1998
Est Gpm Produced:			
Use For Water Sim:	T		

Map Key	Direction	Distance (mi)	Distance (ft)	Elevation (ft)	DB
11	S	0.21	1,089.18	389.10	WATER WELLS

Permit:	MO880047	Level Before:	1
Driller ID:	MWD0346	Level During:	1
Approx Depth:	40	Test Pump Type:	O
Drill Method:	AIR-ROT	Pump Installed:	
Replacement:	N	Install Pump Type:	
WAP ID:		Capacity:	

## Wells and Additional Sources Detail Report

Special Flag:		Pump Hp:	
C1 Seq:		Column Length:	
C1 Recd:	5/11/1988	Closed:	
Completion Date:	3/30/1988	Abandoned:	Y
Total Depth:	38	Abandon Date:	5/25/2006
Num Unsuccessful:		County Letter:	MO
Hydrofracture:		Mgs ID:	
Grouted:	Y	B1 Seq:	
Grout Type:	BC	B1 Recd:	4/1/1988
Grout Top:	0	City:	ROCKVILLE
Grout Bottom:	18	State:	MD
Casing Type:	PL	Zip:	20895
Casing Diam:	4	Driller Name:	D'AMIANO, ANTHONY R.
Casing Depth:	18	Subdivision:	
Casing Height:	-01	Section:	
Screen Type 1:	PL	Lot:	
Top Screen 1:	18	Nearest Town:	ROCKVILLE
Bottom Screen 1:	38	Town Distance:	2 MI
Screen Type 2:		Town Direction:	SE
Top Screen 2:		Road Name:	ROCKVILLE
Bottom Screen 2:		Road Side:	E
Screen Type 3:		Road Distance:	120 FT
Top Screen 3:		Tax Map:	
Bottom Screen 3:		Block:	
Screen Diam:	4	Parcel:	
Flowing Well:		N Grid83:	152933
Telescoping:		E Grid83:	390273
Log Type:		Lat Dec Deg:	39.044329
Hrs Pumped:	1	Lon Dec Deg:	77.112368
Pumping Rate:	1	Issue Date:	4/7/1988
Est Gpm Produced:			
Use For Water Sim:	T		

Map Key	Direction	Distance (mi)	Distance (ft)	Elevation (ft)	DB
11	S	0.21	1,089.18	389.10	WATER WELLS

Permit:	MO880049	Level Before:	1
Driller ID:	MWD0346	Level During:	1
Approx Depth:	40	Test Pump Type:	O
Drill Method:	AIR-ROT	Pump Installed:	
Replacement:	N	Install Pump Type:	
WAP ID:		Capacity:	
Special Flag:		Pump Hp:	
C1 Seq:		Column Length:	
C1 Recd:	5/11/1988	Closed:	
Completion Date:	3/30/1988	Abandoned:	Y

## Wells and Additional Sources Detail Report

Total Depth:	38	Abandon Date:	5/25/2006
Num Unsuccessful:		County Letter:	MO
Hydrofracture:		Mgs ID:	
Grouted:	Y	B1 Seq:	
Grout Type:	BC	B1 Recd:	4/1/1988
Grout Top:	0	City:	ROCKVILLE
Grout Bottom:	18	State:	MD
Casing Type:	PL	Zip:	20895
Casing Diam:	4	Driller Name:	D'AMIANO, ANTHONY R.
Casing Depth:	18	Subdivision:	
Casing Height:	+01	Section:	
Screen Type 1:	PL	Lot:	
Top Screen 1:	18	Nearest Town:	ROCKVILLE
Bottom Screen 1:	38	Town Distance:	2 MI
Screen Type 2:		Town Direction:	SE
Top Screen 2:		Road Name:	ROCKVILLE PK
Bottom Screen 2:		Road Side:	E
Screen Type 3:		Road Distance:	110 FT
Top Screen 3:		Tax Map:	
Bottom Screen 3:		Block:	
Screen Diam:	4	Parcel:	
Flowing Well:		N Grid83:	152933
Telescoping:		E Grid83:	390273
Log Type:		Lat Dec Deg:	39.044329
Hrs Pumped:	1	Lon Dec Deg:	77.112368
Pumping Rate:	1	Issue Date:	4/7/1988
Est Gpm Produced:			
Use For Water Sim:	T		

Map Key	Direction	Distance (mi)	Distance (ft)	Elevation (ft)	DB
11	S	0.21	1,089.18	389.10	WATER WELLS

Permit:	MO942093	Level Before:	
Driller ID:	MWD 523	Level During:	
Approx Depth:	35	Test Pump Type:	
Drill Method:	AIR-ROT	Pump Installed:	N
Replacement:	N	Install Pump Type:	
WAP ID:		Capacity:	
Special Flag:		Pump Hp:	
C1 Seq:	3192	Column Length:	
C1 Recd:	12/12/2001	Closed:	
Completion Date:	11/8/2001	Abandoned:	
Total Depth:	25	Abandon Date:	
Num Unsuccessful:		County Letter:	MO
Hydrofracture:	N	Mgs ID:	
Grouted:	Y	B1 Seq:	7805



## Wells and Additional Sources Detail Report

Grout Type:	CM	B1 Recd:	10/15/2001
Grout Top:		City:	ROCKVILLE
Grout Bottom:	4	State:	MD
Casing Type:	PL	Zip:	
Casing Diam:	4	Driller Name:	GREGG P MYERS
Casing Depth:	5	Subdivision:	
Casing Height:		Section:	
Screen Type 1:	PL	Lot:	
Top Screen 1:	5	Nearest Town:	ROCKVILLE
Bottom Screen 1:	20	Town Distance:	1
Screen Type 2:		Town Direction:	SE
Top Screen 2:		Road Name:	ROCKVILLE PIKE
Bottom Screen 2:		Road Side:	W
Screen Type 3:		Road Distance:	180 FT
Top Screen 3:		Tax Map:	HQ12
Bottom Screen 3:		Block:	
Screen Diam:	4	Parcel:	N925
Flowing Well:		N Grid83:	152933
Telescoping:		E Grid83:	390273
Log Type:		Lat Dec Deg:	39.044329
Hrs Pumped:		Lon Dec Deg:	77.112368
Pumping Rate:		Issue Date:	10/19/2001
Est Gpm Produced:			
Use For Water Sim:	T		

Map Key	Direction	Distance (mi)	Distance (ft)	Elevation (ft)	DB
11	S	0.21	1,089.18	389.10	WATER WELLS

Permit:	MO941196	Level Before:	1
Driller ID:	MGD 91	Level During:	1
Approx Depth:	40	Test Pump Type:	
Drill Method:	BORED	Pump Installed:	N
Replacement:	N	Install Pump Type:	
WAP ID:		Capacity:	
Special Flag:	Y	Pump Hp:	
C1 Seq:	0987	Column Length:	
C1 Recd:	11/2/1999	Closed:	
Completion Date:	9/23/1999	Abandoned:	
Total Depth:	35	Abandon Date:	
Num Unsuccessful:		County Letter:	MO
Hydrofracture:	N	Mgs ID:	
Grouted:	Y	B1 Seq:	8997
Grout Type:	CM	B1 Recd:	7/22/1999
Grout Top:		City:	ROCKVILLE
Grout Bottom:	5	State:	MD
Casing Type:	PL	Zip:	20891

## Wells and Additional Sources Detail Report

Casing Diam: 4	Driller Name: CHRIS OSHAUGHNESSY
Casing Depth: 10	Subdivision:
Casing Height: -1	Section:
Screen Type 1: PL	Lot:
Top Screen 1: 10	Nearest Town: ROCKVILLE
Bottom Screen 1: 35	Town Distance: .25
Screen Type 2:	Town Direction: S
Top Screen 2:	Road Name: 11426 ROCKVILLE PIKE
Bottom Screen 2:	Road Side: W
Screen Type 3:	Road Distance: 50 FT
Top Screen 3:	Tax Map: HQ12
Bottom Screen 3:	Block:
Screen Diam: 4	Parcel:
Flowing Well:	N Grid83: 152933
Telescoping:	E Grid83: 390273
Log Type:	Lat Dec Deg: 39.044329
Hrs Pumped: 1	Lon Dec Deg: 77.112368
Pumping Rate: 1	Issue Date: 7/28/1999
Est Gpm Produced:	
Use For Water Sim: T	

Map Key	Direction	Distance (mi)	Distance (ft)	Elevation (ft)	DB
11	S	0.21	1,089.18	389.10	WATER WELLS

Permit: MO813034	Level Before: 1
Driller ID: MWD0346	Level During: 1
Approx Depth: 50	Test Pump Type: O
Drill Method: AIR-ROT	Pump Installed:
Replacement: N	Install Pump Type:
WAP ID:	Capacity:
Special Flag:	Pump Hp:
C1 Seq:	Column Length:
C1 Recd: 4/6/1988	Closed:
Completion Date: 2/17/1988	Abandoned: Y
Total Depth: 39	Abandon Date: 5/25/2006
Num Unsuccessful:	County Letter: MO
Hydrofracture:	Mgs ID:
Grouted: Y	B1 Seq:
Grout Type: BC	B1 Recd: 2/17/1988
Grout Top: 0	City: ROCKVILLE
Grout Bottom: 19	State: MD
Casing Type: PL	Zip: 20895
Casing Diam: 4	Driller Name: D'AMIANO, ANTHONY R.
Casing Depth: 19	Subdivision:
Casing Height: +01	Section:
Screen Type 1: PL	Lot:

## Wells and Additional Sources Detail Report

Top Screen 1:	19	Nearest Town:	ROCKVILLE
Bottom Screen 1:	39	Town Distance:	3.3 MI
Screen Type 2:		Town Direction:	SE
Top Screen 2:		Road Name:	ROCKVILLE PIKE
Bottom Screen 2:		Road Side:	E
Screen Type 3:		Road Distance:	10 FT
Top Screen 3:		Tax Map:	
Bottom Screen 3:		Block:	
Screen Diam:	4	Parcel:	
Flowing Well:		N Grid83:	152933
Telescoping:		E Grid83:	390273
Log Type:		Lat Dec Deg:	39.044329
Hrs Pumped:	1	Lon Dec Deg:	77.112368
Pumping Rate:	1	Issue Date:	3/3/1988
Est Gpm Produced:			
Use For Water Sim:	T		

Map Key	Direction	Distance (mi)	Distance (ft)	Elevation (ft)	DB
11	S	0.21	1,089.18	389.10	WATER WELLS

Permit:	MO880048	Level Before:	1
Driller ID:	MWD0346	Level During:	1
Approx Depth:	40	Test Pump Type:	O
Drill Method:	AIR-ROT	Pump Installed:	N
Replacement:	N	Install Pump Type:	
WAP ID:		Capacity:	
Special Flag:		Pump Hp:	
C1 Seq:		Column Length:	
C1 Recd:	5/11/1988	Closed:	
Completion Date:	3/30/1988	Abandoned:	Y
Total Depth:	38	Abandon Date:	5/25/2006
Num Unsuccessful:	0	County Letter:	MO
Hydrofracture:		Mgs ID:	
Grouted:	Y	B1 Seq:	
Grout Type:	CM	B1 Recd:	4/1/1988
Grout Top:	0	City:	ROCKVILLE
Grout Bottom:	18	State:	MD
Casing Type:	PL	Zip:	20895
Casing Diam:	4	Driller Name:	ANTHONY R. D'AMIANO
Casing Depth:	18	Subdivision:	
Casing Height:	-1	Section:	
Screen Type 1:	PL	Lot:	
Top Screen 1:	18	Nearest Town:	
Bottom Screen 1:	38	Town Distance:	
Screen Type 2:		Town Direction:	SE
Top Screen 2:		Road Name:	ROCKVILLE PK

## Wells and Additional Sources Detail Report

Bottom Screen 2:		Road Side:	E
Screen Type 3:		Road Distance:	200 FT
Top Screen 3:		Tax Map:	
Bottom Screen 3:		Block:	
Screen Diam:	4	Parcel:	
Flowing Well:		N Grid83:	152933
Telescoping:		E Grid83:	390273
Log Type:		Lat Dec Deg:	39.044329
Hrs Pumped:	1	Lon Dec Deg:	77.112368
Pumping Rate:	1	Issue Date:	4/7/1988
Est Gpm Produced:			
Use For Water Sim:	T		

Map Key	Direction	Distance (mi)	Distance (ft)	Elevation (ft)	DB
11	S	0.21	1,089.18	389.10	WATER WELLS

Permit:	MO941195	Level Before:	1
Driller ID:	MGD 91	Level During:	1
Approx Depth:	40	Test Pump Type:	
Drill Method:	BORED	Pump Installed:	N
Replacement:	N	Install Pump Type:	
WAP ID:		Capacity:	
Special Flag:	Y	Pump Hp:	
C1 Seq:	0988	Column Length:	
C1 Recd:	11/2/1999	Closed:	
Completion Date:	9/23/1999	Abandoned:	
Total Depth:	35	Abandon Date:	
Num Unsuccessful:		County Letter:	MO
Hydrofracture:	N	Mgs ID:	
Grouted:	Y	B1 Seq:	8999
Grout Type:	CM	B1 Recd:	7/22/1999
Grout Top:		City:	ROCKVILLE
Grout Bottom:	5	State:	MD
Casing Type:	PL	Zip:	20891
Casing Diam:	4	Driller Name:	CHRIS OSHAUGHNESSY
Casing Depth:	10	Subdivision:	
Casing Height:	+1	Section:	
Screen Type 1:	PL	Lot:	
Top Screen 1:	10	Nearest Town:	ROCKVILLE
Bottom Screen 1:	35	Town Distance:	.25
Screen Type 2:		Town Direction:	S
Top Screen 2:		Road Name:	11426 ROCKVILLE PIKE
Bottom Screen 2:		Road Side:	W
Screen Type 3:		Road Distance:	20 FT
Top Screen 3:		Tax Map:	HQ12
Bottom Screen 3:		Block:	



# Wells and Additional Sources Detail Report

Screen Diam:	4	Parcel:	
Flowing Well:		N Grid83:	152933
Telescoping:		E Grid83:	390273
Log Type:		Lat Dec Deg:	39.044329
Hrs Pumped:	1	Lon Dec Deg:	77.112368
Pumping Rate:	1	Issue Date:	7/28/1999
Est Gpm Produced:			
Use For Water Sim:	T		

Map Key	Direction	Distance (mi)	Distance (ft)	Elevation (ft)	DB
11	S	0.21	1,089.18	389.10	WATER WELLS

Permit:	MO940715	Level Before:	
Driller ID:	MGD 63	Level During:	
Approx Depth:	35	Test Pump Type:	
Drill Method:	BORED	Pump Installed:	N
Replacement:	N	Install Pump Type:	
WAP ID:		Capacity:	
Special Flag:		Pump Hp:	
C1 Seq:	0240	Column Length:	
C1 Recd:	7/16/1998	Closed:	
Completion Date:	7/3/1998	Abandoned:	
Total Depth:	35	Abandon Date:	
Num Unsuccessful:		County Letter:	MO
Hydrofracture:		Mgs ID:	
Grouted:	Y	B1 Seq:	2809
Grout Type:	CM	B1 Recd:	6/26/1998
Grout Top:		City:	ROCKVILLE
Grout Bottom:	13	State:	MD
Casing Type:	PL	Zip:	20852
Casing Diam:	4	Driller Name:	RICHARD KIMES
Casing Depth:	15	Subdivision:	WHITE FLINT
Casing Height:		Section:	
Screen Type 1:	PL	Lot:	
Top Screen 1:	15	Nearest Town:	ROCKVILLE
Bottom Screen 1:	35	Town Distance:	3
Screen Type 2:		Town Direction:	SE
Top Screen 2:		Road Name:	ROCKVILLE PIKE
Bottom Screen 2:		Road Side:	W
Screen Type 3:		Road Distance:	40 FT
Top Screen 3:		Tax Map:	
Bottom Screen 3:		Block:	
Screen Diam:	4	Parcel:	
Flowing Well:		N Grid83:	152933
Telescoping:		E Grid83:	390273
Log Type:		Lat Dec Deg:	39.044329

# Wells and Additional Sources Detail Report

Hrs Pumped:	Lon Dec Deg:	77.112368
Pumping Rate:	Issue Date:	6/29/1998
Est Gpm Produced:		
Use For Water Sim:	T	

Map Key	Direction	Distance (mi)	Distance (ft)	Elevation (ft)	DB
11	S	0.21	1,089.18	389.10	WATER WELLS

Permit:	MO940713	Level Before:	
Driller ID:	MGD 63	Level During:	
Approx Depth:	35	Test Pump Type:	
Drill Method:	BORED	Pump Installed:	N
Replacement:	N	Install Pump Type:	
WAP ID:		Capacity:	
Special Flag:		Pump Hp:	
C1 Seq:	0238	Column Length:	
C1 Recd:	7/16/1998	Closed:	
Completion Date:	7/3/1998	Abandoned:	
Total Depth:	35	Abandon Date:	
Num Unsuccessful:		County Letter:	MO
Hydrofracture:	N	Mgs ID:	
Grouted:	Y	B1 Seq:	2810
Grout Type:	CM	B1 Recd:	6/26/1998
Grout Top:		City:	ROCKVILLE
Grout Bottom:	13	State:	MD
Casing Type:	PL	Zip:	20852
Casing Diam:	4	Driller Name:	RICHARD KIMES
Casing Depth:	15	Subdivision:	WHITE FLINT
Casing Height:		Section:	
Screen Type 1:	PL	Lot:	
Top Screen 1:	15	Nearest Town:	ROCKVILLE
Bottom Screen 1:	35	Town Distance:	3
Screen Type 2:		Town Direction:	SE
Top Screen 2:		Road Name:	ROCKVILLE PIKE
Bottom Screen 2:		Road Side:	W
Screen Type 3:		Road Distance:	40 FT
Top Screen 3:		Tax Map:	
Bottom Screen 3:		Block:	
Screen Diam:	4	Parcel:	
Flowing Well:		N Grid83:	152933
Telescoping:		E Grid83:	390273
Log Type:		Lat Dec Deg:	39.044329
Hrs Pumped:		Lon Dec Deg:	77.112368
Pumping Rate:		Issue Date:	6/29/1998
Est Gpm Produced:			
Use For Water Sim:	T		

## Wells and Additional Sources Detail Report

Map Key	Direction	Distance (mi)	Distance (ft)	Elevation (ft)	DB
13	SSE	0.23	1,224.76	359.99	WATER WELLS

Permit:	MO881801	Level Before:	
Driller ID:	MWD 421	Level During:	
Approx Depth:	40	Test Pump Type:	
Drill Method:	AIR-ROT	Pump Installed:	
Replacement:	N	Install Pump Type:	
WAP ID:		Capacity:	
Special Flag:		Pump Hp:	
C1 Seq:		Column Length:	
C1 Recd:		Closed:	
Completion Date:		Abandoned:	Y
Total Depth:		Abandon Date:	5/25/2006
Num Unsuccessful:		County Letter:	MO
Hydrofracture:		Mgs ID:	
Grouted:		B1 Seq:	2687
Grout Type:		B1 Recd:	2/15/1991
Grout Top:		City:	ROCKVILLE
Grout Bottom:		State:	MD
Casing Type:		Zip:	20850
Casing Diam:		Driller Name:	STEPHEN W. SAUL
Casing Depth:		Subdivision:	
Casing Height:		Section:	
Screen Type 1:		Lot:	
Top Screen 1:		Nearest Town:	ROCKVILLE
Bottom Screen 1:		Town Distance:	0
Screen Type 2:		Town Direction:	T
Top Screen 2:		Road Name:	11433 ROCKVILLE PIKE
Bottom Screen 2:		Road Side:	E
Screen Type 3:		Road Distance:	30 FT
Top Screen 3:		Tax Map:	
Bottom Screen 3:		Block:	
Screen Diam:		Parcel:	
Flowing Well:		N Grid83:	152933
Telescoping:		E Grid83:	390577
Log Type:		Lat Dec Deg:	39.044332
Hrs Pumped:		Lon Dec Deg:	77.108847
Pumping Rate:		Issue Date:	2/20/1991
Est Gpm Produced:	0		
Use For Water Sim:	T		

Map Key	Direction	Distance (mi)	Distance (ft)	Elevation (ft)	DB
13	SSE	0.23	1,224.76	359.99	WATER WELLS

## Wells and Additional Sources Detail Report

Permit:	MO813062	Level Before:	1
Driller ID:	MWD0346	Level During:	1
Approx Depth:	50	Test Pump Type:	O
Drill Method:	AIR-ROT	Pump Installed:	
Replacement:	N	Install Pump Type:	
WAP ID:		Capacity:	
Special Flag:		Pump Hp:	
C1 Seq:		Column Length:	
C1 Recd:	4/6/1988	Closed:	
Completion Date:	2/17/1988	Abandoned:	Y
Total Depth:	39	Abandon Date:	5/25/2006
Num Unsuccessful:		County Letter:	MO
Hydrofracture:		Mgs ID:	
Grouted:	Y	B1 Seq:	
Grout Type:	BC	B1 Recd:	2/17/1988
Grout Top:	0	City:	ROCKVILLE
Grout Bottom:	19	State:	MD
Casing Type:	PL	Zip:	20895
Casing Diam:	4	Driller Name:	D'AMIANO, ANTHONY R.
Casing Depth:	19	Subdivision:	
Casing Height:	+01	Section:	
Screen Type 1:	PL	Lot:	
Top Screen 1:	19	Nearest Town:	ROCKVILLE
Bottom Screen 1:	39	Town Distance:	.8 MI
Screen Type 2:		Town Direction:	SE
Top Screen 2:		Road Name:	ROCKVILLE PIKE
Bottom Screen 2:		Road Side:	E
Screen Type 3:		Road Distance:	10 FT
Top Screen 3:		Tax Map:	
Bottom Screen 3:		Block:	
Screen Diam:	4	Parcel:	
Flowing Well:		N Grid83:	152933
Telescoping:		E Grid83:	390577
Log Type:		Lat Dec Deg:	39.044332
Hrs Pumped:	1	Lon Dec Deg:	77.108847
Pumping Rate:	1	Issue Date:	3/3/1988
Est Gpm Produced:			
Use For Water Sim:	T		

Map Key	Direction	Distance (mi)	Distance (ft)	Elevation (ft)	DB
13	SSE	0.23	1,224.76	359.99	WATER WELLS

Permit:	MO881802	Level Before:	1
Driller ID:	MWD 421	Level During:	
Approx Depth:	40	Test Pump Type:	
Drill Method:	AIR-ROT	Pump Installed:	



## Wells and Additional Sources Detail Report

Replacement: N	Install Pump Type:	
WAP ID:	Capacity:	
Special Flag:	Pump Hp:	
C1 Seq:	Column Length:	
C1 Recd:	Closed:	
Completion Date:	Abandoned:	
Total Depth:	Abandon Date:	
Num Unsuccessful:	County Letter: MO	
Hydrofracture:	Mgs ID:	
Grouted:	B1 Seq: 4191	
Grout Type:	B1 Recd: 2/19/1991	
Grout Top:	City: ROCKVILLE	
Grout Bottom:	State: MD	
Casing Type:	Zip: 20850	
Casing Diam:	Driller Name: STEVE SAUL	
Casing Depth:	Subdivision:	
Casing Height:	Section:	
Screen Type 1:	Lot:	
Top Screen 1:	Nearest Town: ROCKIVLLE	
Bottom Screen 1:	Town Distance: 0	
Screen Type 2:	Town Direction: T	
Top Screen 2:	Road Name: 11433 ROCKVILLE PIKE	
Bottom Screen 2:	Road Side: E	
Screen Type 3:	Road Distance: 45 FT	
Top Screen 3:	Tax Map:	
Bottom Screen 3:	Block:	
Screen Diam:	Parcel:	
Flowing Well:	N Grid83: 152933	
Telescoping:	E Grid83: 390577	
Log Type:	Lat Dec Deg: 39.044332	
Hrs Pumped:	Lon Dec Deg: 77.108847	
Pumping Rate:	Issue Date: 2/20/1991	
Est Gpm Produced: 0		
Use For Water Sim: T		

Map Key	Direction	Distance (mi)	Distance (ft)	Elevation (ft)	DB
13	SSE	0.23	1,224.76	359.99	WATER WELLS

Permit: MO940666	Level Before:	
Driller ID: MWD 500	Level During:	
Approx Depth: 15	Test Pump Type:	
Drill Method: BORED	Pump Installed:	
Replacement: N	Install Pump Type:	
WAP ID:	Capacity:	
Special Flag: Y	Pump Hp:	
C1 Seq:	Column Length:	

## Wells and Additional Sources Detail Report

C1 Recd:	Closed:
Completion Date:	Abandoned:
Total Depth:	Abandon Date:
Num Unsuccessful:	County Letter: MO
Hydrofracture:	Mgs ID:
Grouted:	B1 Seq: 8155
Grout Type:	B1 Recd: 5/6/1998
Grout Top:	City: WASHINGTON
Grout Bottom:	State: DC
Casing Type:	Zip: 20011
Casing Diam:	Driller Name: THOMAS L BROWN
Casing Depth:	Subdivision:
Casing Height:	Section:
Screen Type 1:	Lot:
Top Screen 1:	Nearest Town: ROCKVILLE
Bottom Screen 1:	Town Distance:
Screen Type 2:	Town Direction: T
Top Screen 2:	Road Name: MARINELLI ROAD
Bottom Screen 2:	Road Side:
Screen Type 3:	Road Distance: 530 FT
Top Screen 3:	Tax Map:
Bottom Screen 3:	Block:
Screen Diam:	Parcel:
Flowing Well:	N Grid83: 152933
Telescoping:	E Grid83: 390577
Log Type:	Lat Dec Deg: 39.044332
Hrs Pumped:	Lon Dec Deg: 77.108847
Pumping Rate:	Issue Date: 5/7/1998
Est Gpm Produced:	
Use For Water Sim: T	

Map Key	Direction	Distance (mi)	Distance (ft)	Elevation (ft)	DB
13	SSE	0.23	1,224.76	359.99	WATER WELLS

Permit: MO813061	Level Before: 1
Driller ID: MWD0346	Level During: 1
Approx Depth: 50	Test Pump Type: O
Drill Method: AIR-ROT	Pump Installed:
Replacement: N	Install Pump Type:
WAP ID:	Capacity:
Special Flag:	Pump Hp:
C1 Seq:	Column Length:
C1 Recd: 4/6/1988	Closed:
Completion Date: 3/10/1988	Abandoned: Y
Total Depth: 38	Abandon Date: 5/25/2006
Num Unsuccessful:	County Letter: MO

## Wells and Additional Sources Detail Report

Hydrofracture:	Mgs ID:
Grouted: Y	B1 Seq:
Grout Type: BC	B1 Recd: 2/17/1988
Grout Top: 0	City: ROCKVILLE
Grout Bottom: 18	State: MD
Casing Type: PL	Zip: 20895
Casing Diam: 4	Driller Name: D'AMIANO, ANTHONY R.
Casing Depth: 18	Subdivision:
Casing Height: +01	Section:
Screen Type 1: PL	Lot:
Top Screen 1: 18	Nearest Town: ROCKVILLE
Bottom Screen 1: 38	Town Distance: .8 MI
Screen Type 2:	Town Direction: SE
Top Screen 2:	Road Name: ROCKVILLE PIKE
Bottom Screen 2:	Road Side: E
Screen Type 3:	Road Distance: 180 FT
Top Screen 3:	Tax Map:
Bottom Screen 3:	Block:
Screen Diam: 4	Parcel:
Flowing Well:	N Grid83: 152933
Telescoping:	E Grid83: 390577
Log Type:	Lat Dec Deg: 39.044332
Hrs Pumped: 1	Lon Dec Deg: 77.108847
Pumping Rate: 1	Issue Date: 3/3/1988
Est Gpm Produced:	
Use For Water Sim: T	

Map Key	Direction	Distance (mi)	Distance (ft)	Elevation (ft)	DB
13	SSE	0.23	1,224.76	359.99	WATER WELLS

Permit: MO880354	Level Before: 1
Driller ID: MWD0346	Level During: 1
Approx Depth: 35	Test Pump Type: O
Drill Method: AIR-ROT	Pump Installed:
Replacement: N	Install Pump Type:
WAP ID:	Capacity:
Special Flag:	Pump Hp:
C1 Seq:	Column Length:
C1 Recd: 11/2/1988	Closed:
Completion Date: 9/2/1988	Abandoned:
Total Depth: 43	Abandon Date:
Num Unsuccessful:	County Letter: MO
Hydrofracture:	Mgs ID:
Grouted: Y	B1 Seq:
Grout Type: BC	B1 Recd: 8/29/1988
Grout Top: 0	City: KENSINGTON

## Wells and Additional Sources Detail Report

Grout Bottom: 23	State: MD
Casing Type: PL	Zip: 20852
Casing Diam: 4	Driller Name: D'AMIANO, ANTHONY R.
Casing Depth: 23	Subdivision:
Casing Height: -01	Section:
Screen Type 1: PL	Lot:
Top Screen 1: 23	Nearest Town: KENSINGTON
Bottom Screen 1: 42	Town Distance: 1 MI
Screen Type 2:	Town Direction: NW
Top Screen 2:	Road Name: NICHOLSON LA
Bottom Screen 2:	Road Side: S
Screen Type 3:	Road Distance: 50 FT
Top Screen 3:	Tax Map:
Bottom Screen 3:	Block:
Screen Diam: 4	Parcel:
Flowing Well:	N Grid83: 152933
Telescoping:	E Grid83: 390577
Log Type:	Lat Dec Deg: 39.044332
Hrs Pumped: 1	Lon Dec Deg: 77.108847
Pumping Rate: 1	Issue Date: 9/9/1988
Est Gpm Produced:	
Use For Water Sim: T	

Map Key	Direction	Distance (mi)	Distance (ft)	Elevation (ft)	DB
13	SSE	0.23	1,224.76	359.99	WATER WELLS

Permit: MO881800	Level Before:
Driller ID: MWD 421	Level During:
Approx Depth: 40	Test Pump Type:
Drill Method: AIR-ROT	Pump Installed:
Replacement: N	Install Pump Type:
WAP ID:	Capacity:
Special Flag:	Pump Hp:
C1 Seq:	Column Length:
C1 Recd:	Closed:
Completion Date:	Abandoned: Y
Total Depth:	Abandon Date: 5/25/2006
Num Unsuccessful:	County Letter: MO
Hydrofracture:	Mgs ID:
Grouted:	B1 Seq: 2688
Grout Type:	B1 Recd: 2/19/1991
Grout Top:	City: ROCKVILLE
Grout Bottom:	State: MD
Casing Type:	Zip: 20850
Casing Diam:	Driller Name: STEPHEN W. SAUL
Casing Depth:	Subdivision:



# Wells and Additional Sources Detail Report

Casing Height:	Section:
Screen Type 1:	Lot:
Top Screen 1:	Nearest Town:           ROCKVILLE
Bottom Screen 1:	Town Distance:           0
Screen Type 2:	Town Direction:         T
Top Screen 2:	Road Name:               11433 ROCKVILLE PIKE
Bottom Screen 2:	Road Side:               E
Screen Type 3:	Road Distance:         30 FT
Top Screen 3:	Tax Map:
Bottom Screen 3:	Block:
Screen Diam:	Parcel:
Flowing Well:	N Grid83:                152933
Telescoping:	E Grid83:                390577
Log Type:	Lat Dec Deg:            39.044332
Hrs Pumped:	Lon Dec Deg:            77.108847
Pumping Rate:	Issue Date:             2/20/1991
Est Gpm Produced:       0	
Use For Water Sim:       T	

Map Key	Direction	Distance (mi)	Distance (ft)	Elevation (ft)	DB
13	SSE	0.23	1,224.76	359.99	WATER WELLS

Permit:                    MO880356	Level Before:            1
Driller ID:               MWD0346	Level During:           1
Approx Depth:           35	Test Pump Type:         0
Drill Method:            AIR-ROT	Pump Installed:
Replacement:            N	Install Pump Type:
WAP ID:	Capacity:
Special Flag:	Pump Hp:
C1 Seq:	Column Length:
C1 Recd:                 11/2/1988	Closed:
Completion Date:        9/2/1988	Abandoned:
Total Depth:           38	Abandon Date:
Num Unsuccessful:	County Letter:         MO
Hydrofracture:	Mgs ID:
Grouted:                 Y	B1 Seq:
Grout Type:             BC	B1 Recd:                8/29/1988
Grout Top:               0	City:                    KENSINGTON
Grout Bottom:           18	State:                   MD
Casing Type:            PL	Zip:                     20852
Casing Diam:            4	Driller Name:         D'AMIANO, ANTHONY R.
Casing Depth:           18	Subdivision:
Casing Height:         -01	Section:
Screen Type 1:         PL	Lot:
Top Screen 1:           18	Nearest Town:         KENSINGTON
Bottom Screen 1:       37	Town Distance:         1 MI

## Wells and Additional Sources Detail Report

Screen Type 2:		Town Direction:	NW
Top Screen 2:		Road Name:	NICHOLSON LA
Bottom Screen 2:		Road Side:	S
Screen Type 3:		Road Distance:	30 FT
Top Screen 3:		Tax Map:	
Bottom Screen 3:		Block:	
Screen Diam:	4	Parcel:	
Flowing Well:		N Grid83:	152933
Telescoping:		E Grid83:	390577
Log Type:		Lat Dec Deg:	39.044332
Hrs Pumped:	1	Lon Dec Deg:	77.108847
Pumping Rate:	1	Issue Date:	9/9/1988
Est Gpm Produced:			
Use For Water Sim:	T		

Map Key	Direction	Distance (mi)	Distance (ft)	Elevation (ft)	DB
13	SSE	0.23	1,224.76	359.99	WATER WELLS

Permit:	MO813063	Level Before:	1
Driller ID:	MWD0346	Level During:	1
Approx Depth:	50	Test Pump Type:	O
Drill Method:	AIR-ROT	Pump Installed:	
Replacement:	N	Install Pump Type:	
WAP ID:		Capacity:	
Special Flag:		Pump Hp:	
C1 Seq:		Column Length:	
C1 Recd:	4/6/1988	Closed:	
Completion Date:	2/17/1988	Abandoned:	Y
Total Depth:	38	Abandon Date:	5/25/2006
Num Unsuccessful:		County Letter:	MO
Hydrofracture:		Mgs ID:	
Grouted:	Y	B1 Seq:	
Grout Type:	BC	B1 Recd:	2/17/1988
Grout Top:	0	City:	ROCKVILLE
Grout Bottom:	18	State:	MD
Casing Type:	PL	Zip:	20895
Casing Diam:	4	Driller Name:	D'AMIANO, ANTHONY R.
Casing Depth:	18	Subdivision:	
Casing Height:	+01	Section:	
Screen Type 1:	PL	Lot:	
Top Screen 1:	18	Nearest Town:	GARRETT PARK
Bottom Screen 1:	38	Town Distance:	.8 MI
Screen Type 2:		Town Direction:	SE
Top Screen 2:		Road Name:	ROCKVILLE PIKE
Bottom Screen 2:		Road Side:	E
Screen Type 3:		Road Distance:	100 FT

# Wells and Additional Sources Detail Report

Top Screen 3:	Tax Map:
Bottom Screen 3:	Block:
Screen Diam: 4	Parcel:
Flowing Well:	N Grid83: 152933
Telescoping:	E Grid83: 390577
Log Type:	Lat Dec Deg: 39.044332
Hrs Pumped: 1	Lon Dec Deg: 77.108847
Pumping Rate: 1	Issue Date: 3/3/1988
Est Gpm Produced:	
Use For Water Sim: T	

Map Key	Direction	Distance (mi)	Distance (ft)	Elevation (ft)	DB
13	SSE	0.23	1,224.76	359.99	WATER WELLS

Permit: MO881803	Level Before:
Driller ID: MWD 421	Level During:
Approx Depth: 40	Test Pump Type:
Drill Method: AIR-ROT	Pump Installed:
Replacement: N	Install Pump Type:
WAP ID:	Capacity:
Special Flag:	Pump Hp:
C1 Seq:	Column Length:
C1 Recd:	Closed:
Completion Date:	Abandoned:
Total Depth:	Abandon Date:
Num Unsuccessful:	County Letter: MO
Hydrofracture:	Mgs ID:
Grouted:	B1 Seq: 4190
Grout Type:	B1 Recd: 2/19/1991
Grout Top:	City: ROCKVILLE
Grout Bottom:	State: MD
Casing Type:	Zip: 20850
Casing Diam:	Driller Name: STEVE SAUL
Casing Depth:	Subdivision:
Casing Height:	Section:
Screen Type 1:	Lot:
Top Screen 1:	Nearest Town: ROCKVILLE
Bottom Screen 1:	Town Distance: 0
Screen Type 2:	Town Direction: T
Top Screen 2:	Road Name: 11433 ROCKVILLE PIKE
Bottom Screen 2:	Road Side: E
Screen Type 3:	Road Distance: 65 FT
Top Screen 3:	Tax Map:
Bottom Screen 3:	Block:
Screen Diam:	Parcel:
Flowing Well:	N Grid83: 152933

# Wells and Additional Sources Detail Report

Telescoping:	E Grid83:	390577
Log Type:	Lat Dec Deg:	39.044332
Hrs Pumped:	Lon Dec Deg:	77.108847
Pumping Rate:	Issue Date:	2/20/1991
Est Gpm Produced: 0		
Use For Water Sim: T		

Map Key	Direction	Distance (mi)	Distance (ft)	Elevation (ft)	DB
13	SSE	0.23	1,224.76	359.99	WATER WELLS

Permit:	MO880355	Level Before:	1
Driller ID:	MWD0346	Level During:	1
Approx Depth:	35	Test Pump Type:	O
Drill Method:	AIR-ROT	Pump Installed:	
Replacement:	N	Install Pump Type:	
WAP ID:		Capacity:	
Special Flag:		Pump Hp:	
C1 Seq:		Column Length:	
C1 Recd:	11/2/1988	Closed:	
Completion Date:	9/2/1988	Abandoned:	
Total Depth:	43	Abandon Date:	
Num Unsuccessful:		County Letter:	MO
Hydrofracture:		Mgs ID:	
Grouted:	Y	B1 Seq:	
Grout Type:	BC	B1 Recd:	8/29/1988
Grout Top:	0	City:	KENSINGTON
Grout Bottom:	23	State:	MD
Casing Type:	PL	Zip:	20852
Casing Diam:	4	Driller Name:	D'AMIANO, ANTHONY R.
Casing Depth:	23	Subdivision:	
Casing Height:	-01	Section:	
Screen Type 1:	PL	Lot:	
Top Screen 1:	23	Nearest Town:	KENSINGTON
Bottom Screen 1:	42	Town Distance:	1 MI
Screen Type 2:		Town Direction:	NW
Top Screen 2:		Road Name:	NICHOLSON LA
Bottom Screen 2:		Road Side:	S
Screen Type 3:		Road Distance:	20 FT
Top Screen 3:		Tax Map:	
Bottom Screen 3:		Block:	
Screen Diam:	4	Parcel:	
Flowing Well:		N Grid83:	152933
Telescoping:		E Grid83:	390577
Log Type:		Lat Dec Deg:	39.044332
Hrs Pumped:	1	Lon Dec Deg:	77.108847
Pumping Rate:	1	Issue Date:	9/9/1988



# Wells and Additional Sources Detail Report

Est Gpm Produced:  
Use For Water Sim: T

Map Key	Direction	Distance (mi)	Distance (ft)	Elevation (ft)	DB
13	SSE	0.23	1,224.76	359.99	WATER WELLS

Permit:	MO882456	Level Before:	
Driller ID:	MWD 525	Level During:	
Approx Depth:	30	Test Pump Type:	
Drill Method:	AIR-ROT	Pump Installed:	
Replacement:	N	Install Pump Type:	
WAP ID:		Capacity:	
Special Flag:		Pump Hp:	
C1 Seq:		Column Length:	
C1 Recd:		Closed:	
Completion Date:		Abandoned:	
Total Depth:		Abandon Date:	
Num Unsuccessful:		County Letter:	MO
Hydrofracture:		Mgs ID:	
Grouted:		B1 Seq:	7024
Grout Type:		B1 Recd:	5/27/1992
Grout Top:		City:	ROCKVILLE
Grout Bottom:		State:	MD
Casing Type:		Zip:	20850
Casing Diam:		Driller Name:	FRANK KLECKA
Casing Depth:		Subdivision:	
Casing Height:		Section:	
Screen Type 1:		Lot:	#7
Top Screen 1:		Nearest Town:	ROCKVILLE
Bottom Screen 1:		Town Distance:	0
Screen Type 2:		Town Direction:	T
Top Screen 2:		Road Name:	ROCKVILLE PIKE
Bottom Screen 2:		Road Side:	E
Screen Type 3:		Road Distance:	50 FT
Top Screen 3:		Tax Map:	
Bottom Screen 3:		Block:	
Screen Diam:		Parcel:	
Flowing Well:		N Grid83:	152933
Telescoping:		E Grid83:	390577
Log Type:		Lat Dec Deg:	39.044332
Hrs Pumped:		Lon Dec Deg:	77.108847
Pumping Rate:		Issue Date:	5/27/1992
Est Gpm Produced:	0		
Use For Water Sim:	T		

Map Key	Direction	Distance (mi)	Distance (ft)	Elevation (ft)	DB
---------	-----------	---------------	---------------	----------------	----

# Wells and Additional Sources Detail Report

<b>13</b>	SSE	0.23	1,224.76	359.99	WATER WELLS
Permit:	MO882457		Level Before:		
Driller ID:	MWD 515		Level During:		
Approx Depth:	30		Test Pump Type:		
Drill Method:	AIR-ROT		Pump Installed:		
Replacement:	N		Install Pump Type:		
WAP ID:			Capacity:		
Special Flag:			Pump Hp:		
C1 Seq:			Column Length:		
C1 Recd:			Closed:		
Completion Date:			Abandoned:		
Total Depth:			Abandon Date:		
Num Unsuccessful:			County Letter:	MO	
Hydrofracture:			Mgs ID:		
Grouted:			B1 Seq:	7025	
Grout Type:			B1 Recd:	5/27/1992	
Grout Top:			City:	ROCKVILLE	
Grout Bottom:			State:	MD	
Casing Type:			Zip:	20850	
Casing Diam:			Driller Name:	FRANK KLECKA	
Casing Depth:			Subdivision:		
Casing Height:			Section:		
Screen Type 1:			Lot:	#8	
Top Screen 1:			Nearest Town:	ROCKVILLE	
Bottom Screen 1:			Town Distance:	0	
Screen Type 2:			Town Direction:	T	
Top Screen 2:			Road Name:	ROCKVILLE PIKE	
Bottom Screen 2:			Road Side:	E	
Screen Type 3:			Road Distance:	55 FT	
Top Screen 3:			Tax Map:		
Bottom Screen 3:			Block:		
Screen Diam:			Parcel:		
Flowing Well:			N Grid83:	152933	
Telescoping:			E Grid83:	390577	
Log Type:			Lat Dec Deg:	39.044332	
Hrs Pumped:			Lon Dec Deg:	77.108847	
Pumping Rate:			Issue Date:	5/27/1992	
Est Gpm Produced:	0				
Use For Water Sim:	T				

Map Key	Direction	Distance (mi)	Distance (ft)	Elevation (ft)	DB
<b>14</b>	NW	0.24	1,262.13	407.84	WATER WELLS

Permit:	MO920556	Level Before:	1
Driller ID:	MWD421	Level During:	1

## Wells and Additional Sources Detail Report

Approx Depth:	40	Test Pump Type:	O
Drill Method:	AIR-ROT	Pump Installed:	N
Replacement:	N	Install Pump Type:	
WAP ID:		Capacity:	
Special Flag:		Pump Hp:	
C1 Seq:	8082	Column Length:	
C1 Recd:	6/3/1993	Closed:	
Completion Date:	5/24/1993	Abandoned:	
Total Depth:	28	Abandon Date:	
Num Unsuccessful:		County Letter:	MO
Hydrofracture:		Mgs ID:	
Grouted:	Y	B1 Seq:	7163
Grout Type:	CM	B1 Recd:	5/13/1993
Grout Top:	1	City:	ROCKVILLE
Grout Bottom:	6	State:	MD
Casing Type:	PL	Zip:	20852
Casing Diam:	4	Driller Name:	STEVE SAUL
Casing Depth:	8	Subdivision:	
Casing Height:	+00	Section:	
Screen Type 1:	PL	Lot:	
Top Screen 1:	8	Nearest Town:	ROCKVILLE
Bottom Screen 1:	30	Town Distance:	0
Screen Type 2:		Town Direction:	T
Top Screen 2:		Road Name:	RANDOLPH RD
Bottom Screen 2:		Road Side:	N
Screen Type 3:		Road Distance:	83 FT
Top Screen 3:		Tax Map:	
Bottom Screen 3:		Block:	
Screen Diam:	4	Parcel:	
Flowing Well:		N Grid83:	153848
Telescoping:		E Grid83:	389968
Log Type:		Lat Dec Deg:	39.052562
Hrs Pumped:	1	Lon Dec Deg:	77.115902
Pumping Rate:	1	Issue Date:	5/18/1993
Est Gpm Produced:			
Use For Water Sim:	T		

Map Key	Direction	Distance (mi)	Distance (ft)	Elevation (ft)	DB
14	NW	0.24	1,262.13	407.84	WATER WELLS

Permit:	MO812803	Level Before:	1
Driller ID:	MWD0346	Level During:	1
Approx Depth:	20	Test Pump Type:	O
Drill Method:	AIR-ROT	Pump Installed:	
Replacement:	N	Install Pump Type:	
WAP ID:		Capacity:	

# Wells and Additional Sources Detail Report

Special Flag:		Pump Hp:	
C1 Seq:		Column Length:	
C1 Recd:	10/5/1987	Closed:	
Completion Date:	9/18/1987	Abandoned:	
Total Depth:	30	Abandon Date:	
Num Unsuccessful:		County Letter:	MO
Hydrofracture:		Mgs ID:	
Grouted:	Y	B1 Seq:	
Grout Type:	BC	B1 Recd:	9/16/1987
Grout Top:	0	City:	ROCKVILLE
Grout Bottom:	10	State:	MD
Casing Type:	PL	Zip:	20852
Casing Diam:	4	Driller Name:	D'AMIANO, ANTHONY R.
Casing Depth:	10	Subdivision:	
Casing Height:	+01	Section:	
Screen Type 1:	PL	Lot:	
Top Screen 1:	10	Nearest Town:	ROCKVILLE
Bottom Screen 1:	30	Town Distance:	.5 MI
Screen Type 2:		Town Direction:	SE
Top Screen 2:		Road Name:	MONTROSE RD
Bottom Screen 2:		Road Side:	N
Screen Type 3:		Road Distance:	1000FT
Top Screen 3:		Tax Map:	
Bottom Screen 3:		Block:	
Screen Diam:	4	Parcel:	
Flowing Well:		N Grid83:	153848
Telescoping:		E Grid83:	389968
Log Type:		Lat Dec Deg:	39.052562
Hrs Pumped:	1	Lon Dec Deg:	77.115902
Pumping Rate:	1	Issue Date:	9/21/1987
Est Gpm Produced:			
Use For Water Sim:	T		

Map Key	Direction	Distance (mi)	Distance (ft)	Elevation (ft)	DB
16	SE	0.31	1,634.17	368.69	WATER WELLS

Permit:	MO950857	Level Before:	1
Driller ID:	MGD 1	Level During:	1
Approx Depth:	40	Test Pump Type:	
Drill Method:	BORED	Pump Installed:	N
Replacement:	N	Install Pump Type:	
WAP ID:		Capacity:	
Special Flag:		Pump Hp:	
C1 Seq:	8178	Column Length:	
C1 Recd:	6/27/2008	Closed:	
Completion Date:	5/19/2008	Abandoned:	



## Wells and Additional Sources Detail Report

Total Depth:	41	Abandon Date:	
Num Unsuccessful:		County Letter:	
Hydrofracture:	N	Mgs ID:	
Grouted:	Y	B1 Seq:	8432
Grout Type:	CM	B1 Recd:	5/19/2008
Grout Top:		City:	ROCKVILLE
Grout Bottom:	6	State:	MD
Casing Type:	PL	Zip:	20852
Casing Diam:	4	Driller Name:	ART BECKER
Casing Depth:		Subdivision:	
Casing Height:	+2	Section:	
Screen Type 1:	PL	Lot:	RW-23
Top Screen 1:	11	Nearest Town:	ROCKVILLE
Bottom Screen 1:	41	Town Distance:	
Screen Type 2:		Town Direction:	T
Top Screen 2:		Road Name:	11800 PARKLAWN DR
Bottom Screen 2:		Road Side:	W
Screen Type 3:		Road Distance:	100 FT
Top Screen 3:		Tax Map:	HQ22
Bottom Screen 3:		Block:	
Screen Diam:	4	Parcel:	N491
Flowing Well:		N Grid83:	152933
Telescoping:		E Grid83:	390882
Log Type:		Lat Dec Deg:	39.044335
Hrs Pumped:	1	Lon Dec Deg:	77.105326
Pumping Rate:	1	Issue Date:	5/7/2008
Est Gpm Produced:			
Use For Water Sim:	T		

Map Key	Direction	Distance (mi)	Distance (ft)	Elevation (ft)	DB
16	SE	0.31	1,634.17	368.69	WATER WELLS

Permit:	MO950856	Level Before:	1
Driller ID:	MGD 1	Level During:	1
Approx Depth:	40	Test Pump Type:	
Drill Method:	BORED	Pump Installed:	N
Replacement:	N	Install Pump Type:	
WAP ID:		Capacity:	
Special Flag:		Pump Hp:	
C1 Seq:	8177	Column Length:	
C1 Recd:	6/27/2008	Closed:	
Completion Date:	5/20/2008	Abandoned:	
Total Depth:	40	Abandon Date:	
Num Unsuccessful:		County Letter:	
Hydrofracture:	N	Mgs ID:	
Grouted:	Y	B1 Seq:	8436

## Wells and Additional Sources Detail Report

Grout Type:	CM	B1 Recd:	5/19/2008
Grout Top:		City:	ROCKVILLE
Grout Bottom:	5	State:	MD
Casing Type:	PL	Zip:	20852
Casing Diam:	4	Driller Name:	ART BECKER
Casing Depth:	10	Subdivision:	
Casing Height:	+2	Section:	
Screen Type 1:	PL	Lot:	RW-24
Top Screen 1:	10	Nearest Town:	ROCKVILLE
Bottom Screen 1:	40	Town Distance:	
Screen Type 2:		Town Direction:	T
Top Screen 2:		Road Name:	11800 PARKLAWN DR
Bottom Screen 2:		Road Side:	W
Screen Type 3:		Road Distance:	80 FT
Top Screen 3:		Tax Map:	HQ22
Bottom Screen 3:		Block:	
Screen Diam:	4	Parcel:	N491
Flowing Well:		N Grid83:	152933
Telescoping:		E Grid83:	390882
Log Type:		Lat Dec Deg:	39.044335
Hrs Pumped:	1	Lon Dec Deg:	77.105326
Pumping Rate:	1	Issue Date:	5/7/2008
Est Gpm Produced:			
Use For Water Sim:	T		

Map Key	Direction	Distance (mi)	Distance (ft)	Elevation (ft)	DB
18	WNW	0.37	1,947.34	385.97	WATER WELLS

Permit:	MO930187	Level Before:	
Driller ID:	MWD0000	Level During:	
Approx Depth:	40	Test Pump Type:	O
Drill Method:	BORED	Pump Installed:	
Replacement:	N	Install Pump Type:	
WAP ID:		Capacity:	
Special Flag:		Pump Hp:	
C1 Seq:		Column Length:	
C1 Recd:	6/9/1994	Closed:	
Completion Date:	5/25/1994	Abandoned:	
Total Depth:	18	Abandon Date:	
Num Unsuccessful:		County Letter:	MO
Hydrofracture:		Mgs ID:	
Grouted:	Y	B1 Seq:	
Grout Type:	CM	B1 Recd:	5/5/1994
Grout Top:	0	City:	ROCKVILLE
Grout Bottom:	4	State:	MD
Casing Type:	PL	Zip:	20852

# Wells and Additional Sources Detail Report

Casing Diam: 2	Driller Name: MICHAEL W HUBER
Casing Depth: 8	Subdivision:
Casing Height: -00	Section:
Screen Type 1: PL	Lot:
Top Screen 1: 8	Nearest Town:
Bottom Screen 1: 18	Town Distance:
Screen Type 2:	Town Direction:
Top Screen 2:	Road Name: EXECUTIVE BLVD
Bottom Screen 2:	Road Side: S
Screen Type 3:	Road Distance: 270 FT
Top Screen 3:	Tax Map:
Bottom Screen 3:	Block:
Screen Diam: 2	Parcel:
Flowing Well:	N Grid83: 153848
Telescoping:	E Grid83: 389663
Log Type:	Lat Dec Deg: 39.052559
Hrs Pumped:	Lon Dec Deg: 77.119423
Pumping Rate:	Issue Date: 5/6/1994
Est Gpm Produced:	
Use For Water Sim: T	

Map Key	Direction	Distance (mi)	Distance (ft)	Elevation (ft)	DB
18	WNW	0.37	1,947.34	385.97	WATER WELLS

Permit: MO920561	Level Before: 1
Driller ID: MWD336	Level During: 1
Approx Depth: 35	Test Pump Type: O
Drill Method: BORED	Pump Installed: N
Replacement: N	Install Pump Type:
WAP ID:	Capacity:
Special Flag:	Pump Hp:
C1 Seq: 8087	Column Length:
C1 Recd: 2/4/1994	Closed:
Completion Date: 6/4/1993	Abandoned:
Total Depth: 20	Abandon Date:
Num Unsuccessful:	County Letter: MO
Hydrofracture:	Mgs ID:
Grouted: Y	B1 Seq: 0881
Grout Type: CM	B1 Recd: 5/17/1993
Grout Top: 0	City: ROCKVILLE
Grout Bottom: 2	State: MD
Casing Type: PL	Zip: 20852
Casing Diam: 4	Driller Name: MICHAEL HUBER
Casing Depth: 5	Subdivision:
Casing Height: -00	Section:
Screen Type 1: PL	Lot:

## Wells and Additional Sources Detail Report

Top Screen 1:	5	Nearest Town:	ROCKVILLE
Bottom Screen 1:	20	Town Distance:	0
Screen Type 2:		Town Direction:	T
Top Screen 2:		Road Name:	EXECUTIVE BLVD
Bottom Screen 2:		Road Side:	S
Screen Type 3:		Road Distance:	200 FT
Top Screen 3:		Tax Map:	
Bottom Screen 3:		Block:	
Screen Diam:	4	Parcel:	
Flowing Well:		N Grid83:	153848
Telescoping:		E Grid83:	389663
Log Type:		Lat Dec Deg:	39.052559
Hrs Pumped:	1	Lon Dec Deg:	77.119423
Pumping Rate:	1	Issue Date:	5/21/1993
Est Gpm Produced:			
Use For Water Sim:	T		

Map Key	Direction	Distance (mi)	Distance (ft)	Elevation (ft)	DB
18	WNW	0.37	1,947.34	385.97	WATER WELLS

Permit:	MO920562	Level Before:	1
Driller ID:	MWD336	Level During:	1
Approx Depth:	35	Test Pump Type:	O
Drill Method:	BORED	Pump Installed:	N
Replacement:	N	Install Pump Type:	
WAP ID:		Capacity:	
Special Flag:		Pump Hp:	
C1 Seq:	8088	Column Length:	
C1 Recd:	2/4/1994	Closed:	
Completion Date:	6/4/1993	Abandoned:	
Total Depth:	26	Abandon Date:	
Num Unsuccessful:		County Letter:	MO
Hydrofracture:		Mgs ID:	
Grouted:	Y	B1 Seq:	3914
Grout Type:	CM	B1 Recd:	5/17/1993
Grout Top:	0	City:	ROCKVILLE
Grout Bottom:	7	State:	MD
Casing Type:	PL	Zip:	20852
Casing Diam:	4	Driller Name:	MICHAEL W HUBER
Casing Depth:	11	Subdivision:	
Casing Height:	-00	Section:	
Screen Type 1:	PL	Lot:	
Top Screen 1:	11	Nearest Town:	ROCKVILLE
Bottom Screen 1:	26	Town Distance:	0
Screen Type 2:		Town Direction:	T
Top Screen 2:		Road Name:	EXECUTIVE BLVD



# Wells and Additional Sources Detail Report

Bottom Screen 2:		Road Side:	S
Screen Type 3:		Road Distance:	200 FT
Top Screen 3:		Tax Map:	
Bottom Screen 3:		Block:	
Screen Diam:	4	Parcel:	
Flowing Well:		N Grid83:	153848
Telescoping:		E Grid83:	389663
Log Type:		Lat Dec Deg:	39.052559
Hrs Pumped:	1	Lon Dec Deg:	77.119423
Pumping Rate:	1	Issue Date:	5/21/1993
Est Gpm Produced:			
Use For Water Sim:	T		

Map Key	Direction	Distance (mi)	Distance (ft)	Elevation (ft)	DB
18	WNW	0.37	1,947.34	385.97	WATER WELLS

Permit:	MO920560	Level Before:	1
Driller ID:	MWD336	Level During:	1
Approx Depth:	35	Test Pump Type:	O
Drill Method:	BORED	Pump Installed:	N
Replacement:	N	Install Pump Type:	
WAP ID:		Capacity:	
Special Flag:		Pump Hp:	
C1 Seq:	8086	Column Length:	
C1 Recd:	2/4/1994	Closed:	
Completion Date:	6/3/1993	Abandoned:	
Total Depth:	30	Abandon Date:	
Num Unsuccessful:		County Letter:	MO
Hydrofracture:		Mgs ID:	
Grouted:	Y	B1 Seq:	3916
Grout Type:	CM	B1 Recd:	5/17/1993
Grout Top:	0	City:	ROCKVILLE
Grout Bottom:	11	State:	MD
Casing Type:	PL	Zip:	20852
Casing Diam:	4	Driller Name:	MICHAEL HUBER
Casing Depth:	15	Subdivision:	
Casing Height:	-00	Section:	
Screen Type 1:	PL	Lot:	
Top Screen 1:	15	Nearest Town:	ROCKVILLE
Bottom Screen 1:	30	Town Distance:	0
Screen Type 2:		Town Direction:	T
Top Screen 2:		Road Name:	EXECUTIVE BLVD
Bottom Screen 2:		Road Side:	S
Screen Type 3:		Road Distance:	20 FT
Top Screen 3:		Tax Map:	
Bottom Screen 3:		Block:	

## Wells and Additional Sources Detail Report

Screen Diam:	4	Parcel:	
Flowing Well:		N Grid83:	153848
Telescoping:		E Grid83:	389663
Log Type:		Lat Dec Deg:	39.052559
Hrs Pumped:	1	Lon Dec Deg:	77.119423
Pumping Rate:	1	Issue Date:	5/21/1993
Est Gpm Produced:			
Use For Water Sim:	T		

Map Key	Direction	Distance (mi)	Distance (ft)	Elevation (ft)	DB
19	N	0.39	2,048.34	390.02	WATER WELLS

Permit:	MO881436	Level Before:	10
Driller ID:	MWD0354	Level During:	16
Approx Depth:	40	Test Pump Type:	S
Drill Method:	BORED	Pump Installed:	
Replacement:	N	Install Pump Type:	
WAP ID:		Capacity:	
Special Flag:		Pump Hp:	
C1 Seq:		Column Length:	
C1 Recd:	4/17/1990	Closed:	
Completion Date:	4/9/1990	Abandoned:	
Total Depth:	18	Abandon Date:	
Num Unsuccessful:		County Letter:	MO
Hydrofracture:		Mgs ID:	
Grouted:	Y	B1 Seq:	
Grout Type:	CM	B1 Recd:	3/19/1990
Grout Top:	0	City:	SILVER SPRING
Grout Bottom:	5	State:	MD
Casing Type:	PL	Zip:	20910
Casing Diam:	4	Driller Name:	COHEN, STANLEY J.
Casing Depth:	8	Subdivision:	
Casing Height:	+01	Section:	
Screen Type 1:	PL	Lot:	
Top Screen 1:	8	Nearest Town:	ROCKVILLE
Bottom Screen 1:	18	Town Distance:	1 MI
Screen Type 2:		Town Direction:	SE
Top Screen 2:		Road Name:	RANDOLPH RD
Bottom Screen 2:		Road Side:	N
Screen Type 3:		Road Distance:	30 FT
Top Screen 3:		Tax Map:	
Bottom Screen 3:		Block:	
Screen Diam:	4	Parcel:	
Flowing Well:		N Grid83:	154152
Telescoping:		E Grid83:	390273
Log Type:		Lat Dec Deg:	39.055312

# Wells and Additional Sources Detail Report

Hrs Pumped:	2	Lon Dec Deg:	77.112385
Pumping Rate:	1	Issue Date:	3/26/1990
Est Gpm Produced:			
Use For Water Sim:	T		

Map Key	Direction	Distance (mi)	Distance (ft)	Elevation (ft)	DB
19	N	0.39	2,048.34	390.02	WATER WELLS

Permit:	MO943507	Level Before:	1
Driller ID:	MGD 67	Level During:	1
Approx Depth:	25	Test Pump Type:	
Drill Method:	BORED	Pump Installed:	N
Replacement:	N	Install Pump Type:	
WAP ID:		Capacity:	
Special Flag:	Y	Pump Hp:	
C1 Seq:	8908	Column Length:	
C1 Recd:	11/15/2004	Closed:	
Completion Date:	10/18/2004	Abandoned:	Y
Total Depth:	40	Abandon Date:	2/18/2005
Num Unsuccessful:		County Letter:	MO
Hydrofracture:	N	Mgs ID:	
Grouted:	Y	B1 Seq:	3684
Grout Type:	CM	B1 Recd:	10/15/2004
Grout Top:		City:	HOUSTON
Grout Bottom:	15	State:	TX
Casing Type:	PL	Zip:	77067
Casing Diam:	4	Driller Name:	ROBERT ATKINSON
Casing Depth:	20	Subdivision:	
Casing Height:		Section:	
Screen Type 1:	PL	Lot:	MW-1
Top Screen 1:	20	Nearest Town:	SILVER SPRINGS
Bottom Screen 1:	40	Town Distance:	
Screen Type 2:		Town Direction:	
Top Screen 2:		Road Name:	RANDOLPH RD
Bottom Screen 2:		Road Side:	S
Screen Type 3:		Road Distance:	50 FT
Top Screen 3:		Tax Map:	
Bottom Screen 3:		Block:	
Screen Diam:	4	Parcel:	
Flowing Well:		N Grid83:	154152
Telescoping:		E Grid83:	390273
Log Type:		Lat Dec Deg:	39.055312
Hrs Pumped:	1	Lon Dec Deg:	77.112385
Pumping Rate:	1	Issue Date:	10/13/2004
Est Gpm Produced:			
Use For Water Sim:	T		

## Wells and Additional Sources Detail Report

Map Key	Direction	Distance (mi)	Distance (ft)	Elevation (ft)	DB
19	N	0.39	2,048.34	390.02	WATER WELLS

Permit:	MO943493	Level Before:	1
Driller ID:	MGD 67	Level During:	1
Approx Depth:	25	Test Pump Type:	
Drill Method:	BORED	Pump Installed:	N
Replacement:	N	Install Pump Type:	
WAP ID:		Capacity:	
Special Flag:	Y	Pump Hp:	
C1 Seq:	8909	Column Length:	
C1 Recd:	11/15/2004	Closed:	
Completion Date:	10/19/2004	Abandoned:	Y
Total Depth:	40	Abandon Date:	2/18/2005
Num Unsuccessful:		County Letter:	
Hydrofracture:	N	Mgs ID:	
Grouted:	Y	B1 Seq:	3682
Grout Type:	CM	B1 Recd:	10/15/2004
Grout Top:		City:	HOUSTON
Grout Bottom:	15	State:	TX
Casing Type:	PL	Zip:	77067
Casing Diam:	4	Driller Name:	ROBERT ATKINSON
Casing Depth:	20	Subdivision:	
Casing Height:		Section:	
Screen Type 1:	PL	Lot:	MW-3
Top Screen 1:	20	Nearest Town:	SILVER SPRINGS
Bottom Screen 1:	40	Town Distance:	
Screen Type 2:		Town Direction:	
Top Screen 2:		Road Name:	RANDOLPH RD
Bottom Screen 2:		Road Side:	S
Screen Type 3:		Road Distance:	50 FT
Top Screen 3:		Tax Map:	
Bottom Screen 3:		Block:	
Screen Diam:	4	Parcel:	
Flowing Well:		N Grid83:	154152
Telescoping:		E Grid83:	390273
Log Type:		Lat Dec Deg:	39.055312
Hrs Pumped:	1	Lon Dec Deg:	77.112385
Pumping Rate:	1	Issue Date:	10/13/2004
Est Gpm Produced:			
Use For Water Sim:	T		

Map Key	Direction	Distance (mi)	Distance (ft)	Elevation (ft)	DB
19	N	0.39	2,048.34	390.02	WATER WELLS



## Wells and Additional Sources Detail Report

Permit:	MO943506	Level Before:	1
Driller ID:	MGD 67	Level During:	1
Approx Depth:	25	Test Pump Type:	
Drill Method:	BORED	Pump Installed:	N
Replacement:	N	Install Pump Type:	
WAP ID:		Capacity:	
Special Flag:	Y	Pump Hp:	
C1 Seq:	8907	Column Length:	
C1 Recd:	11/15/2004	Closed:	
Completion Date:	10/19/2004	Abandoned:	Y
Total Depth:	35	Abandon Date:	2/18/2005
Num Unsuccessful:		County Letter:	
Hydrofracture:	N	Mgs ID:	
Grouted:	Y	B1 Seq:	3683
Grout Type:	CM	B1 Recd:	10/15/2004
Grout Top:		City:	HOUSTON
Grout Bottom:	10	State:	TX
Casing Type:	PL	Zip:	77067
Casing Diam:	4	Driller Name:	ROBERT ATKINSON
Casing Depth:	15	Subdivision:	
Casing Height:		Section:	
Screen Type 1:	PL	Lot:	MW-2
Top Screen 1:	15	Nearest Town:	SILVER SPRINGS
Bottom Screen 1:	35	Town Distance:	
Screen Type 2:		Town Direction:	
Top Screen 2:		Road Name:	RANDOLPH RD
Bottom Screen 2:		Road Side:	S
Screen Type 3:		Road Distance:	50 FT
Top Screen 3:		Tax Map:	
Bottom Screen 3:		Block:	
Screen Diam:	4	Parcel:	
Flowing Well:		N Grid83:	154152
Telescoping:		E Grid83:	390273
Log Type:		Lat Dec Deg:	39.055312
Hrs Pumped:	1	Lon Dec Deg:	77.112385
Pumping Rate:	1	Issue Date:	10/13/2004
Est Gpm Produced:			
Use For Water Sim:	T		

Map Key	Direction	Distance (mi)	Distance (ft)	Elevation (ft)	DB
20	S	0.40	2,087.70	364.57	WATER WELLS

Permit:	MO943561	Level Before:	26
Driller ID:	MGD 36	Level During:	
Approx Depth:	40	Test Pump Type:	
Drill Method:	BORED	Pump Installed:	N

## Wells and Additional Sources Detail Report

Replacement:	N	Install Pump Type:	
WAP ID:		Capacity:	
Special Flag:	Y	Pump Hp:	
C1 Seq:	8963	Column Length:	
C1 Recd:	2/15/2005	Closed:	
Completion Date:	1/18/2005	Abandoned:	
Total Depth:	41	Abandon Date:	
Num Unsuccessful:		County Letter:	
Hydrofracture:	N	Mgs ID:	
Grouted:	Y	B1 Seq:	6938
Grout Type:	CM	B1 Recd:	12/9/2004
Grout Top:		City:	WASHINGTON
Grout Bottom:	17	State:	DC
Casing Type:	PL	Zip:	20037
Casing Diam:	2	Driller Name:	J A PADGETT JR
Casing Depth:	21	Subdivision:	
Casing Height:		Section:	
Screen Type 1:	PL	Lot:	P4
Top Screen 1:	21	Nearest Town:	ROCKVILLE
Bottom Screen 1:	41	Town Distance:	
Screen Type 2:		Town Direction:	T
Top Screen 2:		Road Name:	ROCKVILLE PIKE
Bottom Screen 2:		Road Side:	W
Screen Type 3:		Road Distance:	100 FT
Top Screen 3:		Tax Map:	HQ11
Bottom Screen 3:		Block:	
Screen Diam:	2	Parcel:	NO62
Flowing Well:		N Grid83:	152628
Telescoping:		E Grid83:	390273
Log Type:		Lat Dec Deg:	39.041583
Hrs Pumped:		Lon Dec Deg:	77.112363
Pumping Rate:		Issue Date:	12/7/2004
Est Gpm Produced:			
Use For Water Sim:	T		

Map Key	Direction	Distance (mi)	Distance (ft)	Elevation (ft)	DB
20	S	0.40	2,087.70	364.57	WATER WELLS

Permit:	MO943562	Level Before:	34
Driller ID:	MGD 36	Level During:	
Approx Depth:	40	Test Pump Type:	
Drill Method:	BORED	Pump Installed:	N
Replacement:	N	Install Pump Type:	
WAP ID:		Capacity:	
Special Flag:	Y	Pump Hp:	
C1 Seq:	8964	Column Length:	

## Wells and Additional Sources Detail Report

C1 Recd:	2/15/2005	Closed:	
Completion Date:	1/14/2005	Abandoned:	
Total Depth:	41	Abandon Date:	
Num Unsuccessful:		County Letter:	
Hydrofracture:	N	Mgs ID:	
Grouted:	Y	B1 Seq:	6939
Grout Type:	CM	B1 Recd:	12/9/2004
Grout Top:		City:	WASHINGTON
Grout Bottom:	18	State:	DC
Casing Type:	PL	Zip:	20037
Casing Diam:	2	Driller Name:	J A PADGETT JR
Casing Depth:	21	Subdivision:	
Casing Height:		Section:	
Screen Type 1:	PL	Lot:	P4
Top Screen 1:	21	Nearest Town:	ROCKVILLE
Bottom Screen 1:	41	Town Distance:	
Screen Type 2:		Town Direction:	T
Top Screen 2:		Road Name:	ROCKVILLE PIKE
Bottom Screen 2:		Road Side:	W
Screen Type 3:		Road Distance:	10 FT
Top Screen 3:		Tax Map:	HQ11
Bottom Screen 3:		Block:	
Screen Diam:	2	Parcel:	NO62
Flowing Well:		N Grid83:	152628
Telescoping:		E Grid83:	390273
Log Type:		Lat Dec Deg:	39.041583
Hrs Pumped:		Lon Dec Deg:	77.112363
Pumping Rate:		Issue Date:	12/7/2004
Est Gpm Produced:			
Use For Water Sim:	T		

Map Key	Direction	Distance (mi)	Distance (ft)	Elevation (ft)	DB
20	S	0.40	2,087.70	364.57	WATER WELLS

Permit:	MO943563	Level Before:	32
Driller ID:	MGD 36	Level During:	
Approx Depth:	40	Test Pump Type:	
Drill Method:	BORED	Pump Installed:	N
Replacement:	N	Install Pump Type:	
WAP ID:		Capacity:	
Special Flag:	Y	Pump Hp:	
C1 Seq:	8965	Column Length:	
C1 Recd:	2/15/2005	Closed:	
Completion Date:	1/20/2005	Abandoned:	
Total Depth:	41	Abandon Date:	
Num Unsuccessful:		County Letter:	

## Wells and Additional Sources Detail Report

Hydrofracture:	N	Mgs ID:	
Grouted:	Y	B1 Seq:	6940
Grout Type:	CM	B1 Recd:	12/9/2004
Grout Top:		City:	WASHINGTON
Grout Bottom:	17	State:	DC
Casing Type:	PL	Zip:	20037
Casing Diam:	2	Driller Name:	J A PADGETT JR
Casing Depth:	21	Subdivision:	
Casing Height:		Section:	
Screen Type 1:	PL	Lot:	P4
Top Screen 1:	21	Nearest Town:	ROCKVILLE
Bottom Screen 1:	41	Town Distance:	
Screen Type 2:		Town Direction:	T
Top Screen 2:		Road Name:	ROCKVILLE PIKE
Bottom Screen 2:		Road Side:	W
Screen Type 3:		Road Distance:	100 FT
Top Screen 3:		Tax Map:	HQ11
Bottom Screen 3:		Block:	
Screen Diam:	2	Parcel:	NO62
Flowing Well:		N Grid83:	152628
Telescoping:		E Grid83:	390273
Log Type:		Lat Dec Deg:	39.041583
Hrs Pumped:		Lon Dec Deg:	77.112363
Pumping Rate:		Issue Date:	12/7/2004
Est Gpm Produced:			
Use For Water Sim:	T		

Map Key	Direction	Distance (mi)	Distance (ft)	Elevation (ft)	DB
20	S	0.40	2,087.70	364.57	WATER WELLS

Permit:	MO943564	Level Before:	31
Driller ID:	MGD 36	Level During:	
Approx Depth:	40	Test Pump Type:	
Drill Method:	BORED	Pump Installed:	N
Replacement:	N	Install Pump Type:	
WAP ID:		Capacity:	
Special Flag:	Y	Pump Hp:	
C1 Seq:	8966	Column Length:	
C1 Recd:	2/15/2005	Closed:	
Completion Date:	1/13/2005	Abandoned:	
Total Depth:	41	Abandon Date:	
Num Unsuccessful:		County Letter:	
Hydrofracture:	N	Mgs ID:	
Grouted:	Y	B1 Seq:	6941
Grout Type:	CM	B1 Recd:	12/9/2004
Grout Top:		City:	WASHINGTON



## Wells and Additional Sources Detail Report

Grout Bottom:	17	State:	DC
Casing Type:	PL	Zip:	20037
Casing Diam:	2	Driller Name:	J A PADGETT JR
Casing Depth:	21	Subdivision:	
Casing Height:		Section:	
Screen Type 1:	PL	Lot:	P4
Top Screen 1:	21	Nearest Town:	ROCKVILLE
Bottom Screen 1:	41	Town Distance:	
Screen Type 2:		Town Direction:	T
Top Screen 2:		Road Name:	ROCKVILLE PIKE
Bottom Screen 2:		Road Side:	W
Screen Type 3:		Road Distance:	130 FT
Top Screen 3:		Tax Map:	HQ11
Bottom Screen 3:		Block:	
Screen Diam:	2	Parcel:	NO62
Flowing Well:		N Grid83:	152628
Telescoping:		E Grid83:	390273
Log Type:		Lat Dec Deg:	39.041583
Hrs Pumped:		Lon Dec Deg:	77.112363
Pumping Rate:		Issue Date:	12/7/2004
Est Gpm Produced:			
Use For Water Sim:	T		

Map Key	Direction	Distance (mi)	Distance (ft)	Elevation (ft)	DB
21	ESE	0.40	2,096.95	326.52	WATER WELLS

Permit:	MO880353	Level Before:	1
Driller ID:	MWD0346	Level During:	1
Approx Depth:	25	Test Pump Type:	O
Drill Method:	AIR-ROT	Pump Installed:	
Replacement:	N	Install Pump Type:	
WAP ID:		Capacity:	
Special Flag:		Pump Hp:	
C1 Seq:		Column Length:	
C1 Recd:	12/2/1988	Closed:	
Completion Date:	9/6/1988	Abandoned:	
Total Depth:	25	Abandon Date:	
Num Unsuccessful:		County Letter:	MO
Hydrofracture:		Mgs ID:	
Grouted:	Y	B1 Seq:	
Grout Type:	BC	B1 Recd:	8/29/1988
Grout Top:	0	City:	ROCKVILLE
Grout Bottom:	6	State:	MD
Casing Type:	PL	Zip:	
Casing Diam:	4	Driller Name:	D'AMIANO, ANTHONY R.
Casing Depth:	6	Subdivision:	

## Wells and Additional Sources Detail Report

Casing Height:	-01	Section:	
Screen Type 1:	PL	Lot:	
Top Screen 1:	6	Nearest Town:	ROCKVILLE
Bottom Screen 1:	25	Town Distance:	6 MI
Screen Type 2:		Town Direction:	SE
Top Screen 2:		Road Name:	PARKLAWN DR
Bottom Screen 2:		Road Side:	W
Screen Type 3:		Road Distance:	60 FT
Top Screen 3:		Tax Map:	
Bottom Screen 3:		Block:	
Screen Diam:	4	Parcel:	
Flowing Well:		N Grid83:	153238
Telescoping:		E Grid83:	391187
Log Type:		Lat Dec Deg:	39.047084
Hrs Pumped:	1	Lon Dec Deg:	77.101809
Pumping Rate:	1	Issue Date:	9/9/1988
Est Gpm Produced:			
Use For Water Sim:	T		

Map Key	Direction	Distance (mi)	Distance (ft)	Elevation (ft)	DB
21	ESE	0.40	2,096.95	326.52	WATER WELLS

Permit:	MO941565	Level Before:	1
Driller ID:	MGD 67	Level During:	1
Approx Depth:	30	Test Pump Type:	
Drill Method:	BORED	Pump Installed:	N
Replacement:	N	Install Pump Type:	
WAP ID:		Capacity:	
Special Flag:	Y	Pump Hp:	
C1 Seq:	6951	Column Length:	
C1 Recd:	7/17/2000	Closed:	
Completion Date:	6/30/2000	Abandoned:	
Total Depth:	25	Abandon Date:	
Num Unsuccessful:		County Letter:	MO
Hydrofracture:	N	Mgs ID:	
Grouted:	Y	B1 Seq:	6709
Grout Type:	CM	B1 Recd:	6/19/2000
Grout Top:		City:	HOUSTON
Grout Bottom:	6	State:	TX
Casing Type:	PL	Zip:	77002
Casing Diam:	4	Driller Name:	ROBERT ATKINSON
Casing Depth:	10	Subdivision:	
Casing Height:		Section:	
Screen Type 1:	PL	Lot:	
Top Screen 1:	10	Nearest Town:	ROCKVILLE
Bottom Screen 1:	25	Town Distance:	1.5

## Wells and Additional Sources Detail Report

Screen Type 2:		Town Direction:	SE
Top Screen 2:		Road Name:	PARKLAWN DR
Bottom Screen 2:		Road Side:	W
Screen Type 3:		Road Distance:	20 FT
Top Screen 3:		Tax Map:	
Bottom Screen 3:		Block:	
Screen Diam:	4	Parcel:	
Flowing Well:		N Grid83:	153238
Telescoping:		E Grid83:	391187
Log Type:		Lat Dec Deg:	39.047084
Hrs Pumped:	1	Lon Dec Deg:	77.101809
Pumping Rate:	1	Issue Date:	6/28/2000
Est Gpm Produced:			
Use For Water Sim:	T		

Map Key	Direction	Distance (mi)	Distance (ft)	Elevation (ft)	DB
21	ESE	0.40	2,096.95	326.52	WATER WELLS

Permit:	MO941564	Level Before:	1
Driller ID:	MGD 67	Level During:	1
Approx Depth:	30	Test Pump Type:	
Drill Method:	BORED	Pump Installed:	N
Replacement:	N	Install Pump Type:	
WAP ID:		Capacity:	
Special Flag:	Y	Pump Hp:	
C1 Seq:	6950	Column Length:	
C1 Recd:	7/17/2000	Closed:	
Completion Date:	6/30/2000	Abandoned:	
Total Depth:	25	Abandon Date:	
Num Unsuccessful:		County Letter:	MO
Hydrofracture:	N	Mgs ID:	
Grouted:	Y	B1 Seq:	6710
Grout Type:	CM	B1 Recd:	6/19/2000
Grout Top:		City:	HOUSTON
Grout Bottom:	6	State:	TX
Casing Type:	PL	Zip:	77002
Casing Diam:	4	Driller Name:	ROBERT ATKINSON
Casing Depth:	10	Subdivision:	
Casing Height:		Section:	
Screen Type 1:	PL	Lot:	
Top Screen 1:	10	Nearest Town:	ROCKVILLE
Bottom Screen 1:	25	Town Distance:	1.5
Screen Type 2:		Town Direction:	SE
Top Screen 2:		Road Name:	PARKLAWN DR
Bottom Screen 2:		Road Side:	W
Screen Type 3:		Road Distance:	40 FT

# Wells and Additional Sources Detail Report

Top Screen 3:	Tax Map:
Bottom Screen 3:	Block:
Screen Diam: 4	Parcel:
Flowing Well:	N Grid83: 153238
Telescoping:	E Grid83: 391187
Log Type:	Lat Dec Deg: 39.047084
Hrs Pumped: 1	Lon Dec Deg: 77.101809
Pumping Rate: 1	Issue Date: 6/28/2000
Est Gpm Produced:	
Use For Water Sim: T	

Map Key	Direction	Distance (mi)	Distance (ft)	Elevation (ft)	DB
21	ESE	0.40	2,096.95	326.52	WATER WELLS

Permit: MO880352	Level Before: 1
Driller ID: MWD0346	Level During: 1
Approx Depth: 25	Test Pump Type: O
Drill Method: AIR-ROT	Pump Installed:
Replacement: N	Install Pump Type:
WAP ID:	Capacity:
Special Flag:	Pump Hp:
C1 Seq:	Column Length:
C1 Recd: 12/2/1988	Closed:
Completion Date: 9/6/1988	Abandoned:
Total Depth: 26	Abandon Date:
Num Unsuccessful:	County Letter: MO
Hydrofracture:	Mgs ID:
Grouted: Y	B1 Seq:
Grout Type: BC	B1 Recd: 8/29/1988
Grout Top: 0	City: ROCKVILLE
Grout Bottom: 6	State: MD
Casing Type: PL	Zip:
Casing Diam: 4	Driller Name: D'AMIANO, ANTHONY R.
Casing Depth: 6	Subdivision:
Casing Height: -01	Section:
Screen Type 1: PL	Lot:
Top Screen 1: 6	Nearest Town: ROCKVILLE
Bottom Screen 1: 25	Town Distance: 6 MI
Screen Type 2:	Town Direction: SE
Top Screen 2:	Road Name: PARKLAWN DR
Bottom Screen 2:	Road Side: W
Screen Type 3:	Road Distance: 25 FT
Top Screen 3:	Tax Map:
Bottom Screen 3:	Block:
Screen Diam: 4	Parcel:
Flowing Well:	N Grid83: 153238



# Wells and Additional Sources Detail Report

Telescoping:	E Grid83:	391187
Log Type:	Lat Dec Deg:	39.047084
Hrs Pumped: 1	Lon Dec Deg:	77.101809
Pumping Rate: 1	Issue Date:	9/9/1988
Est Gpm Produced:		
Use For Water Sim: T		

Map Key	Direction	Distance (mi)	Distance (ft)	Elevation (ft)	DB
22	E	0.41	2,175.45	313.09	WATER WELLS

Permit:	MO951514	Level Before:	1
Driller ID:	MWD 572	Level During:	1
Approx Depth:	40	Test Pump Type:	
Drill Method:	BORED	Pump Installed:	N
Replacement:	N	Install Pump Type:	
WAP ID:		Capacity:	
Special Flag:		Pump Hp:	
C1 Seq:	7775	Column Length:	
C1 Recd:	12/1/2009	Closed:	
Completion Date:	11/23/2009	Abandoned:	
Total Depth:	35	Abandon Date:	
Num Unsuccessful:		County Letter:	
Hydrofracture:	N	Mgs ID:	
Grouted:	Y	B1 Seq:	4439
Grout Type:	BC	B1 Recd:	11/5/2009
Grout Top:	2	City:	ROCKVILLE
Grout Bottom:	8	State:	MD
Casing Type:	PL	Zip:	20852
Casing Diam:	4	Driller Name:	SAMUEL A CONNELLY
Casing Depth:	25	Subdivision:	
Casing Height:		Section:	
Screen Type 1:	PL	Lot:	
Top Screen 1:	10	Nearest Town:	ROCKVILLE
Bottom Screen 1:	35	Town Distance:	
Screen Type 2:		Town Direction:	T
Top Screen 2:		Road Name:	PARKLAWN DR
Bottom Screen 2:		Road Side:	W
Screen Type 3:		Road Distance:	50 FT
Top Screen 3:		Tax Map:	
Bottom Screen 3:		Block:	
Screen Diam:	4	Parcel:	
Flowing Well:		N Grid83:	153543
Telescoping:		E Grid83:	391187
Log Type:		Lat Dec Deg:	39.04983
Hrs Pumped:	1	Lon Dec Deg:	77.101813
Pumping Rate:	1	Issue Date:	10/30/2009

# Wells and Additional Sources Detail Report

Est Gpm Produced:  
Use For Water Sim: T

<b>Map Key</b>	<b>Direction</b>	<b>Distance (mi)</b>	<b>Distance (ft)</b>	<b>Elevation (ft)</b>	<b>DB</b>
23	NNW	0.41	2,182.75	395.82	WATER WELLS

Permit:	MO943054	Level Before:	1
Driller ID:	MGD 67	Level During:	1
Approx Depth:	35	Test Pump Type:	
Drill Method:	BORED	Pump Installed:	N
Replacement:		Install Pump Type:	
WAP ID:		Capacity:	
Special Flag:		Pump Hp:	
C1 Seq:	6444	Column Length:	
C1 Recd:	5/28/2003	Closed:	
Completion Date:	4/21/2003	Abandoned:	
Total Depth:	50	Abandon Date:	
Num Unsuccessful:		County Letter:	
Hydrofracture:	N	Mgs ID:	
Grouted:	Y	B1 Seq:	8402
Grout Type:	CM	B1 Recd:	4/16/2003
Grout Top:		City:	FAIRFAX
Grout Bottom:	5	State:	VA
Casing Type:	PL	Zip:	22031
Casing Diam:	2	Driller Name:	ROBERT ATKINSON
Casing Depth:	10	Subdivision:	
Casing Height:		Section:	
Screen Type 1:	PL	Lot:	MW2
Top Screen 1:	10	Nearest Town:	ROCKVILLE
Bottom Screen 1:	50	Town Distance:	
Screen Type 2:		Town Direction:	SE
Top Screen 2:		Road Name:	12151 ROCKVILLE PIKE
Bottom Screen 2:		Road Side:	W
Screen Type 3:		Road Distance:	50 FT
Top Screen 3:		Tax Map:	
Bottom Screen 3:		Block:	
Screen Diam:	2	Parcel:	
Flowing Well:		N Grid83:	154152
Telescoping:		E Grid83:	389968
Log Type:		Lat Dec Deg:	39.055308
Hrs Pumped:	1	Lon Dec Deg:	77.115906
Pumping Rate:	1	Issue Date:	4/14/2003
Est Gpm Produced:			
Use For Water Sim:	T		

<b>Map Key</b>	<b>Direction</b>	<b>Distance (mi)</b>	<b>Distance (ft)</b>	<b>Elevation (ft)</b>	<b>DB</b>
----------------	------------------	----------------------	----------------------	-----------------------	-----------

# Wells and Additional Sources Detail Report

<a href="#">23</a>	NNW	0.41	2,182.75	395.82	WATER WELLS
Permit:	MO943056		Level Before:	1	
Driller ID:	MGD 67		Level During:	1	
Approx Depth:	35		Test Pump Type:		
Drill Method:	BORED		Pump Installed:	N	
Replacement:			Install Pump Type:		
WAP ID:			Capacity:		
Special Flag:			Pump Hp:		
C1 Seq:	6446		Column Length:		
C1 Recd:	5/28/2003		Closed:		
Completion Date:	4/22/2003		Abandoned:		
Total Depth:	35		Abandon Date:		
Num Unsuccessful:			County Letter:		
Hydrofracture:	N		Mgs ID:		
Grouted:	Y		B1 Seq:	8404	
Grout Type:	CM		B1 Recd:	4/16/2003	
Grout Top:			City:	FAIRFAX	
Grout Bottom:	1		State:	VA	
Casing Type:	PL		Zip:	22031	
Casing Diam:	2		Driller Name:	ROBERT ATKINSON	
Casing Depth:	5		Subdivision:		
Casing Height:			Section:		
Screen Type 1:	PL		Lot:	MW4	
Top Screen 1:	5		Nearest Town:	ROCKVILLE	
Bottom Screen 1:	35		Town Distance:		
Screen Type 2:			Town Direction:	SE	
Top Screen 2:			Road Name:	12151 ROCKVILLE PIKE	
Bottom Screen 2:			Road Side:	W	
Screen Type 3:			Road Distance:	100 FT	
Top Screen 3:			Tax Map:		
Bottom Screen 3:			Block:		
Screen Diam:	2		Parcel:		
Flowing Well:			N Grid83:	154152	
Telescoping:			E Grid83:	389968	
Log Type:			Lat Dec Deg:	39.055308	
Hrs Pumped:	1		Lon Dec Deg:	77.115906	
Pumping Rate:	1		Issue Date:	4/14/2003	
Est Gpm Produced:					
Use For Water Sim:	T				

Map Key	Direction	Distance (mi)	Distance (ft)	Elevation (ft)	DB
<a href="#">23</a>	NNW	0.41	2,182.75	395.82	WATER WELLS

Permit:	MO943055		Level Before:	1	
Driller ID:	MGD 67		Level During:	1	

## Wells and Additional Sources Detail Report

Approx Depth:	35	Test Pump Type:	
Drill Method:	BORED	Pump Installed:	N
Replacement:		Install Pump Type:	
WAP ID:		Capacity:	
Special Flag:		Pump Hp:	
C1 Seq:	6445	Column Length:	
C1 Recd:	5/28/2003	Closed:	
Completion Date:	4/21/2003	Abandoned:	
Total Depth:	35	Abandon Date:	
Num Unsuccessful:		County Letter:	
Hydrofracture:	N	Mgs ID:	
Grouted:	Y	B1 Seq:	8403
Grout Type:	CM	B1 Recd:	4/16/2003
Grout Top:		City:	FAIRFAX
Grout Bottom:	1	State:	VA
Casing Type:	PL	Zip:	22031
Casing Diam:	2	Driller Name:	ROBERT ATKINSON
Casing Depth:	5	Subdivision:	
Casing Height:		Section:	
Screen Type 1:	PL	Lot:	MW3
Top Screen 1:	5	Nearest Town:	ROCKVILLE
Bottom Screen 1:	35	Town Distance:	
Screen Type 2:		Town Direction:	SE
Top Screen 2:		Road Name:	12151 ROCKVILLE PIKE
Bottom Screen 2:		Road Side:	W
Screen Type 3:		Road Distance:	100 FT
Top Screen 3:		Tax Map:	
Bottom Screen 3:		Block:	
Screen Diam:	2	Parcel:	
Flowing Well:		N Grid83:	154152
Telescoping:		E Grid83:	389968
Log Type:		Lat Dec Deg:	39.055308
Hrs Pumped:	1	Lon Dec Deg:	77.115906
Pumping Rate:	1	Issue Date:	4/14/2003
Est Gpm Produced:			
Use For Water Sim:	T		

Map Key	Direction	Distance (mi)	Distance (ft)	Elevation (ft)	DB
23	NNW	0.41	2,182.75	395.82	WATER WELLS

Permit:	MO943053	Level Before:	1
Driller ID:	MGD 67	Level During:	1
Approx Depth:	35	Test Pump Type:	
Drill Method:	BORED	Pump Installed:	N
Replacement:		Install Pump Type:	
WAP ID:		Capacity:	



## Wells and Additional Sources Detail Report

Special Flag:		Pump Hp:	
C1 Seq:	6443	Column Length:	
C1 Recd:	5/28/2003	Closed:	
Completion Date:	4/21/2003	Abandoned:	
Total Depth:	55	Abandon Date:	
Num Unsuccessful:		County Letter:	
Hydrofracture:	N	Mgs ID:	
Grouted:	Y	B1 Seq:	8401
Grout Type:	CM	B1 Recd:	4/16/2003
Grout Top:		City:	FAIRFAX
Grout Bottom:	10	State:	VA
Casing Type:	PL	Zip:	22031
Casing Diam:	2	Driller Name:	ROBERT ATKINSON
Casing Depth:	15	Subdivision:	
Casing Height:		Section:	
Screen Type 1:	PL	Lot:	MW1
Top Screen 1:	15	Nearest Town:	ROCKVILLE
Bottom Screen 1:	55	Town Distance:	
Screen Type 2:		Town Direction:	SE
Top Screen 2:		Road Name:	12151 ROCKVILLE PIKE
Bottom Screen 2:		Road Side:	W
Screen Type 3:		Road Distance:	50 FT
Top Screen 3:		Tax Map:	
Bottom Screen 3:		Block:	
Screen Diam:	2	Parcel:	
Flowing Well:		N Grid83:	154152
Telescoping:		E Grid83:	389968
Log Type:		Lat Dec Deg:	39.055308
Hrs Pumped:	1	Lon Dec Deg:	77.115906
Pumping Rate:	1	Issue Date:	4/14/2003
Est Gpm Produced:			
Use For Water Sim:	T		

Map Key	Direction	Distance (mi)	Distance (ft)	Elevation (ft)	DB
25	ESE	0.46	2,416.68	343.90	WATER WELLS

Permit:	MO733178	Level Before:	28
Driller ID:	MWD0144	Level During:	275
Approx Depth:	300	Test Pump Type:	A
Drill Method:	AIR-PER	Pump Installed:	
Replacement:	S	Install Pump Type:	
WAP ID:	MO1980G009	Capacity:	
Special Flag:		Pump Hp:	
C1 Seq:		Column Length:	
C1 Recd:	4/2/1981	Closed:	
Completion Date:	12/17/1980	Abandoned:	

## Wells and Additional Sources Detail Report

Total Depth:	300	Abandon Date:	
Num Unsuccessful:		County Letter:	MO
Hydrofracture:		Mgs ID:	
Grouted:	Y	B1 Seq:	
Grout Type:	CM	B1 Recd:	1/22/1981
Grout Top:	0	City:	ROCKVILLE
Grout Bottom:	62	State:	MD
Casing Type:	ST	Zip:	20852
Casing Diam:	6	Driller Name:	GARVER, AUSTIN N.
Casing Depth:	62	Subdivision:	
Casing Height:	+02	Section:	
Screen Type 1:	HO	Lot:	
Top Screen 1:	62	Nearest Town:	GARRETT PARK
Bottom Screen 1:	300	Town Distance:	0 MI
Screen Type 2:		Town Direction:	
Top Screen 2:		Road Name:	WYACONDA RD
Bottom Screen 2:		Road Side:	W
Screen Type 3:		Road Distance:	300 FT
Top Screen 3:		Tax Map:	
Bottom Screen 3:		Block:	
Screen Diam:		Parcel:	
Flowing Well:		N Grid83:	152933
Telescoping:		E Grid83:	391187
Log Type:		Lat Dec Deg:	39.044339
Hrs Pumped:	4	Lon Dec Deg:	77.101805
Pumping Rate:	7	Issue Date:	1/26/1981
Est Gpm Produced:	30		
Use For Water Sim:	I		

Map Key	Direction	Distance (mi)	Distance (ft)	Elevation (ft)	DB
25	ESE	0.46	2,416.68	343.90	WATER WELLS

Permit:	MO943811	Level Before:	
Driller ID:	MWD 421	Level During:	
Approx Depth:	30	Test Pump Type:	
Drill Method:		Pump Installed:	
Replacement:	N	Install Pump Type:	
WAP ID:		Capacity:	
Special Flag:	Y	Pump Hp:	
C1 Seq:	5724	Column Length:	
C1 Recd:	10/28/2005	Closed:	A
Completion Date:	10/18/2005	Abandoned:	
Total Depth:	25	Abandon Date:	
Num Unsuccessful:		County Letter:	
Hydrofracture:	N	Mgs ID:	
Grouted:		B1 Seq:	9080

## Wells and Additional Sources Detail Report

Grout Type:	B1 Recd:	9/15/2005
Grout Top:	City:	BETHESDA
Grout Bottom:	State:	MD
Casing Type:	Zip:	20816
Casing Diam:	Driller Name:	STEPHEN SAUL
Casing Depth:	Subdivision:	
Casing Height:	Section:	
Screen Type 1:	Lot:	SB-13
Top Screen 1:	Nearest Town:	BETHESDA
Bottom Screen 1:	Town Distance:	1
Screen Type 2:	Town Direction:	SW
Top Screen 2:	Road Name:	5054 RIVER ROAD
Bottom Screen 2:	Road Side:	S
Screen Type 3:	Road Distance:	25 FT
Top Screen 3:	Tax Map:	HM23
Bottom Screen 3:	Block:	
Screen Diam:	Parcel:	N331
Flowing Well:	N Grid83:	152933
Telescoping:	E Grid83:	391187
Log Type:	Lat Dec Deg:	39.044339
Hrs Pumped:	Lon Dec Deg:	77.101805
Pumping Rate:	Issue Date:	9/12/2005
Est Gpm Produced:		
Use For Water Sim:	T	

Map Key	Direction	Distance (mi)	Distance (ft)	Elevation (ft)	DB
25	ESE	0.46	2,416.68	343.90	WATER WELLS

Permit:	MO950005	Level Before:	1
Driller ID:	MGD 67	Level During:	1
Approx Depth:	30	Test Pump Type:	
Drill Method:		Pump Installed:	N
Replacement:	N	Install Pump Type:	
WAP ID:		Capacity:	
Special Flag:	Y	Pump Hp:	
C1 Seq:	3178	Column Length:	
C1 Recd:	12/12/2005	Closed:	
Completion Date:	8/25/2005	Abandoned:	
Total Depth:	29	Abandon Date:	
Num Unsuccessful:		County Letter:	
Hydrofracture:	N	Mgs ID:	
Grouted:	Y	B1 Seq:	6621
Grout Type:	CM	B1 Recd:	12/8/2005
Grout Top:		City:	ROCKVILLE
Grout Bottom:	3	State:	MD
Casing Type:	PL	Zip:	20852

## Wells and Additional Sources Detail Report

Casing Diam: 4	Driller Name: ROBERT ATKINSON
Casing Depth: 9	Subdivision:
Casing Height:	Section:
Screen Type 1:	Lot: MW-11
Top Screen 1: 9	Nearest Town: ROCKVILLE
Bottom Screen 1: 29	Town Distance:
Screen Type 2:	Town Direction: T
Top Screen 2:	Road Name: PARKLAWN DRIVE
Bottom Screen 2:	Road Side: W
Screen Type 3:	Road Distance: 30 FT
Top Screen 3:	Tax Map: HQ22
Bottom Screen 3:	Block:
Screen Diam: 4	Parcel: N491
Flowing Well:	N Grid83: 152933
Telescoping:	E Grid83: 391187
Log Type:	Lat Dec Deg: 39.044339
Hrs Pumped: 1	Lon Dec Deg: 77.101805
Pumping Rate: 1	Issue Date: 12/6/2005
Est Gpm Produced:	
Use For Water Sim: T	

Map Key	Direction	Distance (mi)	Distance (ft)	Elevation (ft)	DB
25	ESE	0.46	2,416.68	343.90	WATER WELLS

Permit: MO733160	Level Before: 28
Driller ID: MWD0144	Level During: 380
Approx Depth: 300	Test Pump Type: A
Drill Method: AIR-PER	Pump Installed:
Replacement: N	Install Pump Type:
WAP ID: MO1980G009	Capacity:
Special Flag:	Pump Hp:
C1 Seq:	Column Length:
C1 Recd: 4/2/1981	Closed:
Completion Date: 12/16/1981	Abandoned:
Total Depth: 400	Abandon Date:
Num Unsuccessful:	County Letter: MO
Hydrofracture:	Mgs ID:
Grouted: Y	B1 Seq:
Grout Type: CM	B1 Recd: 11/17/1980
Grout Top: 0	City: ROCKVILLE
Grout Bottom: 62	State: MD
Casing Type: ST	Zip: 20852
Casing Diam: 6	Driller Name: GARVER, AUSTIN N.
Casing Depth: 62	Subdivision:
Casing Height: +02	Section:
Screen Type 1: HO	Lot:



## Wells and Additional Sources Detail Report

Top Screen 1:	62	Nearest Town:	GARRETT PARK
Bottom Screen 1:	400	Town Distance:	1 MI
Screen Type 2:		Town Direction:	N
Top Screen 2:		Road Name:	WYACONDA RD
Bottom Screen 2:		Road Side:	N
Screen Type 3:		Road Distance:	300 FT
Top Screen 3:		Tax Map:	
Bottom Screen 3:		Block:	
Screen Diam:		Parcel:	
Flowing Well:		N Grid83:	152933
Telescoping:		E Grid83:	391187
Log Type:		Lat Dec Deg:	39.044339
Hrs Pumped:	4	Lon Dec Deg:	77.101805
Pumping Rate:	10	Issue Date:	12/2/1980
Est Gpm Produced:	25		
Use For Water Sim:	I		

Map Key	Direction	Distance (mi)	Distance (ft)	Elevation (ft)	DB
25	ESE	0.46	2,416.68	343.90	WATER WELLS

Permit:	MO943900	Level Before:	1
Driller ID:	MGD 67	Level During:	1
Approx Depth:	30	Test Pump Type:	
Drill Method:		Pump Installed:	N
Replacement:	N	Install Pump Type:	
WAP ID:		Capacity:	
Special Flag:	Y	Pump Hp:	
C1 Seq:	3173	Column Length:	
C1 Recd:	12/12/2005	Closed:	
Completion Date:	8/20/2005	Abandoned:	
Total Depth:	28	Abandon Date:	
Num Unsuccessful:		County Letter:	
Hydrofracture:	N	Mgs ID:	
Grouted:	Y	B1 Seq:	6616
Grout Type:	CM	B1 Recd:	12/8/2005
Grout Top:		City:	ROCKVILLE
Grout Bottom:	3	State:	MD
Casing Type:	PL	Zip:	20852
Casing Diam:	4	Driller Name:	ROBERT ATKINSON
Casing Depth:	8	Subdivision:	
Casing Height:		Section:	
Screen Type 1:		Lot:	MW-6
Top Screen 1:	8	Nearest Town:	ROCKVILLE
Bottom Screen 1:	28	Town Distance:	
Screen Type 2:		Town Direction:	T
Top Screen 2:		Road Name:	PARKLAWN DRIVE

## Wells and Additional Sources Detail Report

Bottom Screen 2:		Road Side:	W
Screen Type 3:		Road Distance:	50 FT
Top Screen 3:		Tax Map:	HQ22
Bottom Screen 3:		Block:	
Screen Diam:	4	Parcel:	N491
Flowing Well:		N Grid83:	152933
Telescoping:		E Grid83:	391187
Log Type:		Lat Dec Deg:	39.044339
Hrs Pumped:	1	Lon Dec Deg:	77.101805
Pumping Rate:	1	Issue Date:	12/6/2005
Est Gpm Produced:			
Use For Water Sim:	T		

Map Key	Direction	Distance (mi)	Distance (ft)	Elevation (ft)	DB
25	ESE	0.46	2,416.68	343.90	WATER WELLS

Permit:	MO950004	Level Before:	1
Driller ID:	MGD 67	Level During:	1
Approx Depth:	30	Test Pump Type:	
Drill Method:		Pump Installed:	N
Replacement:	N	Install Pump Type:	
WAP ID:		Capacity:	
Special Flag:	Y	Pump Hp:	
C1 Seq:	3177	Column Length:	
C1 Recd:	12/12/2005	Closed:	
Completion Date:	8/23/2005	Abandoned:	
Total Depth:	29	Abandon Date:	
Num Unsuccessful:		County Letter:	
Hydrofracture:	N	Mgs ID:	
Grouted:	Y	B1 Seq:	6620
Grout Type:	CM	B1 Recd:	12/8/2005
Grout Top:		City:	ROCKVILLE
Grout Bottom:	3	State:	MD
Casing Type:	PL	Zip:	20852
Casing Diam:	4	Driller Name:	ROBERT ATKINSON
Casing Depth:	9	Subdivision:	
Casing Height:		Section:	
Screen Type 1:		Lot:	MW-10
Top Screen 1:	9	Nearest Town:	ROCKVILLE
Bottom Screen 1:	29	Town Distance:	
Screen Type 2:		Town Direction:	T
Top Screen 2:		Road Name:	PARKLAWN DRIVE
Bottom Screen 2:		Road Side:	W
Screen Type 3:		Road Distance:	30 FT
Top Screen 3:		Tax Map:	HQ22
Bottom Screen 3:		Block:	

## Wells and Additional Sources Detail Report

Screen Diam:	4	Parcel:	N491
Flowing Well:		N Grid83:	152933
Telescoping:		E Grid83:	391187
Log Type:		Lat Dec Deg:	39.044339
Hrs Pumped:	1	Lon Dec Deg:	77.101805
Pumping Rate:	1	Issue Date:	12/6/2005
Est Gpm Produced:			
Use For Water Sim:	T		

Map Key	Direction	Distance (mi)	Distance (ft)	Elevation (ft)	DB
25	ESE	0.46	2,416.68	343.90	WATER WELLS

Permit:	MO950006	Level Before:	1
Driller ID:	MGD 67	Level During:	1
Approx Depth:	30	Test Pump Type:	
Drill Method:		Pump Installed:	N
Replacement:	N	Install Pump Type:	
WAP ID:		Capacity:	
Special Flag:	Y	Pump Hp:	
C1 Seq:	3179	Column Length:	
C1 Recd:	12/12/2005	Closed:	
Completion Date:	9/1/2005	Abandoned:	
Total Depth:	27	Abandon Date:	
Num Unsuccessful:		County Letter:	
Hydrofracture:	N	Mgs ID:	
Grouted:	Y	B1 Seq:	6622
Grout Type:	CM	B1 Recd:	12/8/2005
Grout Top:		City:	ROCKVILLE
Grout Bottom:	3	State:	MD
Casing Type:	PL	Zip:	20852
Casing Diam:	2	Driller Name:	ROBERT ATKINSON
Casing Depth:	7	Subdivision:	
Casing Height:		Section:	
Screen Type 1:	PL	Lot:	MW-12
Top Screen 1:	7	Nearest Town:	ROCKVILLE
Bottom Screen 1:	27	Town Distance:	
Screen Type 2:		Town Direction:	T
Top Screen 2:		Road Name:	PARKLAWN DRIVE
Bottom Screen 2:		Road Side:	E
Screen Type 3:		Road Distance:	40 FT
Top Screen 3:		Tax Map:	HQ22
Bottom Screen 3:		Block:	
Screen Diam:	2	Parcel:	N491
Flowing Well:		N Grid83:	152933
Telescoping:		E Grid83:	391187
Log Type:		Lat Dec Deg:	39.044339

## Wells and Additional Sources Detail Report

Hrs Pumped:	1	Lon Dec Deg:	77.101805
Pumping Rate:	1	Issue Date:	12/6/2005
Est Gpm Produced:			
Use For Water Sim:	T		

Map Key	Direction	Distance (mi)	Distance (ft)	Elevation (ft)	DB
25	ESE	0.46	2,416.68	343.90	WATER WELLS

Permit:	MO950002	Level Before:	1
Driller ID:	MGD 67	Level During:	1
Approx Depth:	30	Test Pump Type:	
Drill Method:		Pump Installed:	N
Replacement:	N	Install Pump Type:	
WAP ID:		Capacity:	
Special Flag:	Y	Pump Hp:	
C1 Seq:	3175	Column Length:	
C1 Recd:	12/12/2005	Closed:	
Completion Date:	8/23/2005	Abandoned:	
Total Depth:	28	Abandon Date:	
Num Unsuccessful:		County Letter:	
Hydrofracture:	N	Mgs ID:	
Grouted:	Y	B1 Seq:	6618
Grout Type:	CM	B1 Recd:	12/8/2005
Grout Top:		City:	ROCKVILLE
Grout Bottom:	3	State:	MD
Casing Type:	PL	Zip:	20852
Casing Diam:	4	Driller Name:	ROBERT ATKINSON
Casing Depth:	8	Subdivision:	
Casing Height:		Section:	
Screen Type 1:		Lot:	MW-8
Top Screen 1:	8	Nearest Town:	ROCKVILLE
Bottom Screen 1:	28	Town Distance:	
Screen Type 2:		Town Direction:	T
Top Screen 2:		Road Name:	PARKLAWN DRIVE
Bottom Screen 2:		Road Side:	W
Screen Type 3:		Road Distance:	40 FT
Top Screen 3:		Tax Map:	HQ22
Bottom Screen 3:		Block:	
Screen Diam:	4	Parcel:	N491
Flowing Well:		N Grid83:	152933
Telescoping:		E Grid83:	391187
Log Type:		Lat Dec Deg:	39.044339
Hrs Pumped:	1	Lon Dec Deg:	77.101805
Pumping Rate:	1	Issue Date:	12/6/2005
Est Gpm Produced:			
Use For Water Sim:	T		

## Wells and Additional Sources Detail Report

Map Key	Direction	Distance (mi)	Distance (ft)	Elevation (ft)	DB
25	ESE	0.46	2,416.68	343.90	WATER WELLS

Permit:	MO950001	Level Before:	1
Driller ID:	MGD 67	Level During:	1
Approx Depth:	30	Test Pump Type:	
Drill Method:		Pump Installed:	N
Replacement:	N	Install Pump Type:	
WAP ID:		Capacity:	
Special Flag:	Y	Pump Hp:	
C1 Seq:	3174	Column Length:	
C1 Recd:	12/12/2005	Closed:	
Completion Date:	8/20/2005	Abandoned:	
Total Depth:	28	Abandon Date:	
Num Unsuccessful:		County Letter:	
Hydrofracture:	N	Mgs ID:	
Grouted:	Y	B1 Seq:	6617
Grout Type:	CM	B1 Recd:	12/8/2005
Grout Top:		City:	ROCKVILLE
Grout Bottom:	3	State:	MD
Casing Type:	PL	Zip:	20852
Casing Diam:	4	Driller Name:	ROBERT ATKINSON
Casing Depth:	8	Subdivision:	
Casing Height:		Section:	
Screen Type 1:		Lot:	MW-7
Top Screen 1:	8	Nearest Town:	ROCKVILLE
Bottom Screen 1:	28	Town Distance:	
Screen Type 2:		Town Direction:	T
Top Screen 2:		Road Name:	PARKLAWN DRIVE
Bottom Screen 2:		Road Side:	W
Screen Type 3:		Road Distance:	60 FT
Top Screen 3:		Tax Map:	HQ22
Bottom Screen 3:		Block:	
Screen Diam:	4	Parcel:	N491
Flowing Well:		N Grid83:	152933
Telescoping:		E Grid83:	391187
Log Type:		Lat Dec Deg:	39.044339
Hrs Pumped:	1	Lon Dec Deg:	77.101805
Pumping Rate:	1	Issue Date:	12/6/2005
Est Gpm Produced:			
Use For Water Sim:	T		

Map Key	Direction	Distance (mi)	Distance (ft)	Elevation (ft)	DB
25	ESE	0.46	2,416.68	343.90	WATER WELLS



## Wells and Additional Sources Detail Report

Permit:	MO950003	Level Before:	1
Driller ID:	MGD 67	Level During:	1
Approx Depth:	30	Test Pump Type:	
Drill Method:		Pump Installed:	N
Replacement:	N	Install Pump Type:	
WAP ID:		Capacity:	
Special Flag:	Y	Pump Hp:	
C1 Seq:	3176	Column Length:	
C1 Recd:	12/12/2005	Closed:	
Completion Date:	8/23/2005	Abandoned:	
Total Depth:	29	Abandon Date:	
Num Unsuccessful:		County Letter:	
Hydrofracture:	N	Mgs ID:	
Grouted:	Y	B1 Seq:	6619
Grout Type:	CM	B1 Recd:	12/8/2005
Grout Top:		City:	ROCKVILLE
Grout Bottom:	3	State:	MD
Casing Type:	PL	Zip:	20852
Casing Diam:	4	Driller Name:	ROBERT ATKINSON
Casing Depth:	9	Subdivision:	
Casing Height:		Section:	
Screen Type 1:		Lot:	MW-9
Top Screen 1:	9	Nearest Town:	ROCKVILLE
Bottom Screen 1:	29	Town Distance:	
Screen Type 2:		Town Direction:	T
Top Screen 2:		Road Name:	PARKLAWN DRIVE
Bottom Screen 2:		Road Side:	W
Screen Type 3:		Road Distance:	80 FT
Top Screen 3:		Tax Map:	HQ22
Bottom Screen 3:		Block:	
Screen Diam:	4	Parcel:	N491
Flowing Well:		N Grid83:	152933
Telescoping:		E Grid83:	391187
Log Type:		Lat Dec Deg:	39.044339
Hrs Pumped:	1	Lon Dec Deg:	77.101805
Pumping Rate:	1	Issue Date:	12/6/2005
Est Gpm Produced:			
Use For Water Sim:	T		

Map Key	Direction	Distance (mi)	Distance (ft)	Elevation (ft)	DB
27	SSE	0.47	2,472.53	357.99	WATER WELLS

Permit:	MO730722	Level Before:	26
Driller ID:	MWD0111	Level During:	87
Approx Depth:	165	Test Pump Type:	A
Drill Method:	AIR-PER	Pump Installed:	

## Wells and Additional Sources Detail Report

Replacement:	N	Install Pump Type:	
WAP ID:		Capacity:	
Special Flag:		Pump Hp:	
C1 Seq:		Column Length:	
C1 Recd:	6/5/1975	Closed:	
Completion Date:	5/29/1975	Abandoned:	
Total Depth:	105	Abandon Date:	
Num Unsuccessful:		County Letter:	MO
Hydrofracture:		Mgs ID:	
Grouted:	Y	B1 Seq:	
Grout Type:	CM	B1 Recd:	2/11/1975
Grout Top:	0	City:	ROCKVILLE
Grout Bottom:	20	State:	MD
Casing Type:	ST	Zip:	
Casing Diam:	6	Driller Name:	HILTON'S WELL DRLG
Casing Depth:	22	Subdivision:	RIVERWOOD
Casing Height:	+02	Section:	
Screen Type 1:	HO	Lot:	8
Top Screen 1:	22	Nearest Town:	SENECA
Bottom Screen 1:	105	Town Distance:	2 MI
Screen Type 2:		Town Direction:	NE
Top Screen 2:		Road Name:	PETTET WAY & RIVER
Bottom Screen 2:		Road Side:	W
Screen Type 3:		Road Distance:	100 FT
Top Screen 3:		Tax Map:	
Bottom Screen 3:		Block:	
Screen Diam:		Parcel:	
Flowing Well:		N Grid83:	152628
Telescoping:		E Grid83:	390882
Log Type:		Lat Dec Deg:	39.04159
Hrs Pumped:	2	Lon Dec Deg:	77.105322
Pumping Rate:	6	Issue Date:	3/8/1973
Est Gpm Produced:	5		
Use For Water Sim:	DW		

Map Key	Direction	Distance (mi)	Distance (ft)	Elevation (ft)	DB
28	W	0.49	2,576.86	366.55	WATER WELLS

Permit:	MO920652	Level Before:	1
Driller ID:	MGD046	Level During:	1
Approx Depth:	20	Test Pump Type:	O
Drill Method:	BORED	Pump Installed:	N
Replacement:	N	Install Pump Type:	
WAP ID:		Capacity:	
Special Flag:		Pump Hp:	
C1 Seq:	7278	Column Length:	

## Wells and Additional Sources Detail Report

C1 Recd:	1/25/1994	Closed:	
Completion Date:	7/22/1993	Abandoned:	
Total Depth:	20	Abandon Date:	
Num Unsuccessful:		County Letter:	MO
Hydrofracture:		Mgs ID:	
Grouted:	Y	B1 Seq:	3750
Grout Type:	CM	B1 Recd:	7/9/1993
Grout Top:	0	City:	ROCKVILLE
Grout Bottom:	3	State:	MD
Casing Type:	PL	Zip:	20852
Casing Diam:	4	Driller Name:	MICHAEL HUBER
Casing Depth:	5	Subdivision:	
Casing Height:	-00	Section:	
Screen Type 1:	PL	Lot:	MW5
Top Screen 1:	5	Nearest Town:	ROCKVILLE
Bottom Screen 1:	20	Town Distance:	0
Screen Type 2:		Town Direction:	T
Top Screen 2:		Road Name:	EXECUTIVE BLVD
Bottom Screen 2:		Road Side:	S
Screen Type 3:		Road Distance:	250 FT
Top Screen 3:		Tax Map:	
Bottom Screen 3:		Block:	
Screen Diam:	4	Parcel:	
Flowing Well:		N Grid83:	153543
Telescoping:		E Grid83:	389358
Log Type:		Lat Dec Deg:	39.04981
Hrs Pumped:	1	Lon Dec Deg:	77.12294
Pumping Rate:	1	Issue Date:	7/14/1993
Est Gpm Produced:			
Use For Water Sim:	T		

Map Key	Direction	Distance (mi)	Distance (ft)	Elevation (ft)	DB
28	W	0.49	2,576.86	366.55	WATER WELLS

Permit:	MO950851	Level Before:	1
Driller ID:	MGD 119	Level During:	1
Approx Depth:	50	Test Pump Type:	
Drill Method:	BORED	Pump Installed:	N
Replacement:	N	Install Pump Type:	
WAP ID:		Capacity:	
Special Flag:		Pump Hp:	
C1 Seq:	8173	Column Length:	
C1 Recd:	5/16/2008	Closed:	
Completion Date:	5/7/2008	Abandoned:	
Total Depth:	50	Abandon Date:	
Num Unsuccessful:		County Letter:	MO

## Wells and Additional Sources Detail Report

Hydrofracture:	N	Mgs ID:	
Grouted:	Y	B1 Seq:	3352
Grout Type:	BC	B1 Recd:	5/28/2008
Grout Top:		City:	BETHESDA
Grout Bottom:	18	State:	MD
Casing Type:	PL	Zip:	20817
Casing Diam:	4	Driller Name:	STEPHEN DELOSH
Casing Depth:	20	Subdivision:	
Casing Height:		Section:	
Screen Type 1:	PL	Lot:	MW-1
Top Screen 1:	20	Nearest Town:	BETHESDA
Bottom Screen 1:	50	Town Distance:	
Screen Type 2:		Town Direction:	T
Top Screen 2:		Road Name:	WESTLAKE DR
Bottom Screen 2:		Road Side:	E
Screen Type 3:		Road Distance:	100 FT
Top Screen 3:		Tax Map:	
Bottom Screen 3:		Block:	
Screen Diam:	4	Parcel:	
Flowing Well:		N Grid83:	153543
Telescoping:		E Grid83:	389358
Log Type:		Lat Dec Deg:	39.04981
Hrs Pumped:	1	Lon Dec Deg:	77.12294
Pumping Rate:	1	Issue Date:	4/29/2008
Est Gpm Produced:			
Use For Water Sim:	T		

Map Key	Direction	Distance (mi)	Distance (ft)	Elevation (ft)	DB
29	NW	0.50	2,652.61	403.52	WATER WELLS

Permit:	MO920547	Level Before:	
Driller ID:	MWD 505	Level During:	
Approx Depth:	25	Test Pump Type:	
Drill Method:	BORED	Pump Installed:	
Replacement:	N	Install Pump Type:	
WAP ID:		Capacity:	
Special Flag:	Y	Pump Hp:	
C1 Seq:		Column Length:	
C1 Recd:		Closed:	
Completion Date:		Abandoned:	
Total Depth:		Abandon Date:	
Num Unsuccessful:		County Letter:	MO
Hydrofracture:		Mgs ID:	
Grouted:		B1 Seq:	3972
Grout Type:		B1 Recd:	5/5/1993
Grout Top:		City:	GREENBELT

## Wells and Additional Sources Detail Report

Grout Bottom:	State:	MD
Casing Type:	Zip:	20770
Casing Diam:	Driller Name:	ROBERT STEVENS
Casing Depth:	Subdivision:	PAVILION APTS
Casing Height:	Section:	
Screen Type 1:	Lot:	
Top Screen 1:	Nearest Town:	WHITE FLINT
Bottom Screen 1:	Town Distance:	1
Screen Type 2:	Town Direction:	NW
Top Screen 2:	Road Name:	MONTROSE RD
Bottom Screen 2:	Road Side:	N
Screen Type 3:	Road Distance:	200 FT
Top Screen 3:	Tax Map:	
Bottom Screen 3:	Block:	
Screen Diam:	Parcel:	
Flowing Well:	N Grid83:	154152
Telescoping:	E Grid83:	389663
Log Type:	Lat Dec Deg:	39.055305
Hrs Pumped:	Lon Dec Deg:	77.119428
Pumping Rate:	Issue Date:	5/10/1993
Est Gpm Produced:		
Use For Water Sim:        T		

Map Key	Direction	Distance (mi)	Distance (ft)	Elevation (ft)	DB
29	NW	0.50	2,652.61	403.52	WATER WELLS

Permit:	MO920544	Level Before:	
Driller ID:	MWD 505	Level During:	
Approx Depth:	25	Test Pump Type:	
Drill Method:	BORED	Pump Installed:	
Replacement:	N	Install Pump Type:	
WAP ID:		Capacity:	
Special Flag:	Y	Pump Hp:	
C1 Seq:		Column Length:	
C1 Recd:		Closed:	
Completion Date:		Abandoned:	
Total Depth:		Abandon Date:	
Num Unsuccessful:		County Letter:	MO
Hydrofracture:		Mgs ID:	
Grouted:		B1 Seq:	3971
Grout Type:		B1 Recd:	5/5/1993
Grout Top:		City:	GREENBELT
Grout Bottom:		State:	MD
Casing Type:		Zip:	20770
Casing Diam:		Driller Name:	ROBERT STEVENS
Casing Depth:		Subdivision:	PAVILION APT



# Wells and Additional Sources Detail Report

Casing Height:	Section:
Screen Type 1:	Lot:
Top Screen 1:	Nearest Town: WHITE FLINT
Bottom Screen 1:	Town Distance: 1
Screen Type 2:	Town Direction: NW
Top Screen 2:	Road Name: MONTROSE
Bottom Screen 2:	Road Side: N
Screen Type 3:	Road Distance: 200 FT
Top Screen 3:	Tax Map:
Bottom Screen 3:	Block:
Screen Diam:	Parcel:
Flowing Well:	N Grid83: 154152
Telescoping:	E Grid83: 389663
Log Type:	Lat Dec Deg: 39.055305
Hrs Pumped:	Lon Dec Deg: 77.119428
Pumping Rate:	Issue Date: 5/10/1993
Est Gpm Produced:	
Use For Water Sim: T	

Map Key	Direction	Distance (mi)	Distance (ft)	Elevation (ft)	DB
29	NW	0.50	2,652.61	403.52	WATER WELLS

Permit: MO920534	Level Before:
Driller ID: MWD 505	Level During:
Approx Depth: 30	Test Pump Type:
Drill Method: BORED	Pump Installed:
Replacement: N	Install Pump Type:
WAP ID:	Capacity:
Special Flag: Y	Pump Hp:
C1 Seq:	Column Length:
C1 Recd:	Closed:
Completion Date:	Abandoned:
Total Depth:	Abandon Date:
Num Unsuccessful:	County Letter: MO
Hydrofracture:	Mgs ID:
Grouted:	B1 Seq: 3969
Grout Type:	B1 Recd: 4/19/1993
Grout Top:	City: GREENBELT
Grout Bottom:	State: MD
Casing Type:	Zip: 20770
Casing Diam:	Driller Name: ROBERT STEVENS
Casing Depth:	Subdivision: PAVILION APT
Casing Height:	Section:
Screen Type 1:	Lot:
Top Screen 1:	Nearest Town: WHITE FLINT
Bottom Screen 1:	Town Distance: 1

## Wells and Additional Sources Detail Report

Screen Type 2:	Town Direction:	NW
Top Screen 2:	Road Name:	MONTROSE RD
Bottom Screen 2:	Road Side:	N
Screen Type 3:	Road Distance:	200 FT
Top Screen 3:	Tax Map:	
Bottom Screen 3:	Block:	
Screen Diam:	Parcel:	
Flowing Well:	N Grid83:	154152
Telescoping:	E Grid83:	389663
Log Type:	Lat Dec Deg:	39.055305
Hrs Pumped:	Lon Dec Deg:	77.119428
Pumping Rate:	Issue Date:	4/22/1993
Est Gpm Produced:		
Use For Water Sim: T		

Map Key	Direction	Distance (mi)	Distance (ft)	Elevation (ft)	DB
30	W	0.51	2,691.19	350.35	WATER WELLS

Permit:	MO941053	Level Before:	37
Driller ID:	MGD 63	Level During:	45
Approx Depth:	35	Test Pump Type:	
Drill Method:	BORED	Pump Installed:	N
Replacement:	N	Install Pump Type:	
WAP ID:		Capacity:	
Special Flag:	Y	Pump Hp:	
C1 Seq:	0844	Column Length:	
C1 Recd:	3/30/1999	Closed:	
Completion Date:		Abandoned:	
Total Depth:	50	Abandon Date:	
Num Unsuccessful:		County Letter:	MO
Hydrofracture:	N	Mgs ID:	
Grouted:	Y	B1 Seq:	2864
Grout Type:	CM	B1 Recd:	3/3/1999
Grout Top:		City:	MCLEAN
Grout Bottom:	20	State:	VA
Casing Type:	PL	Zip:	22102
Casing Diam:	4	Driller Name:	RICH KIMES
Casing Depth:	30	Subdivision:	EXECUTIVE PLAZA
Casing Height:		Section:	
Screen Type 1:	PL	Lot:	
Top Screen 1:	30	Nearest Town:	ROCKVILLE
Bottom Screen 1:	50	Town Distance:	1
Screen Type 2:		Town Direction:	S
Top Screen 2:		Road Name:	EXECUTIVE BLVD
Bottom Screen 2:		Road Side:	S
Screen Type 3:		Road Distance:	285 FT

# Wells and Additional Sources Detail Report

Top Screen 3:	Tax Map:
Bottom Screen 3:	Block:
Screen Diam: 4	Parcel:
Flowing Well:	N Grid83: 153238
Telescoping:	E Grid83: 389358
Log Type:	Lat Dec Deg: 39.047064
Hrs Pumped: 2	Lon Dec Deg: 77.122935
Pumping Rate: 1	Issue Date: 3/3/1999
Est Gpm Produced:	
Use For Water Sim: T	

Map Key	Direction	Distance (mi)	Distance (ft)	Elevation (ft)	DB
30	W	0.51	2,691.19	350.35	WATER WELLS

Permit: MO941051	Level Before: 37
Driller ID: MGD 63	Level During: 48
Approx Depth: 35	Test Pump Type: S
Drill Method: BORED	Pump Installed: N
Replacement: N	Install Pump Type:
WAP ID:	Capacity:
Special Flag: Y	Pump Hp:
C1 Seq: 0842	Column Length:
C1 Recd: 3/30/1999	Closed:
Completion Date:	Abandoned:
Total Depth: 50	Abandon Date:
Num Unsuccessful:	County Letter: MO
Hydrofracture: N	Mgs ID:
Grouted: Y	B1 Seq: 2861
Grout Type: CM	B1 Recd: 3/3/1999
Grout Top:	City: MCLEAN
Grout Bottom: 20	State: VA
Casing Type: PL	Zip: 22102
Casing Diam: 4	Driller Name: RICH KIMES
Casing Depth: 30	Subdivision: EXECUTIVE PLAZA
Casing Height: +1	Section:
Screen Type 1: PL	Lot:
Top Screen 1: 30	Nearest Town: ROCKVILLE
Bottom Screen 1: 50	Town Distance: 1
Screen Type 2:	Town Direction: S
Top Screen 2:	Road Name: EXECUTIVE BLVD
Bottom Screen 2:	Road Side: S
Screen Type 3:	Road Distance: 250 FT
Top Screen 3:	Tax Map:
Bottom Screen 3:	Block:
Screen Diam: 4	Parcel:
Flowing Well:	N Grid83: 153238

# Wells and Additional Sources Detail Report

Telescoping:	E Grid83:	389358
Log Type:	Lat Dec Deg:	39.047064
Hrs Pumped: 2	Lon Dec Deg:	77.122935
Pumping Rate: 1	Issue Date:	3/3/1999
Est Gpm Produced:		
Use For Water Sim: T		

Map Key	Direction	Distance (mi)	Distance (ft)	Elevation (ft)	DB
30	W	0.51	2,691.19	350.35	WATER WELLS

Permit:	MO941049	Level Before:	35
Driller ID:	MGD 63	Level During:	44
Approx Depth:	35	Test Pump Type:	S
Drill Method:	BORED	Pump Installed:	N
Replacement:	N	Install Pump Type:	
WAP ID:		Capacity:	
Special Flag:	Y	Pump Hp:	
C1 Seq:	0840	Column Length:	
C1 Recd:	3/30/1999	Closed:	
Completion Date:	3/18/1999	Abandoned:	
Total Depth:	45	Abandon Date:	
Num Unsuccessful:		County Letter:	MO
Hydrofracture:		Mgs ID:	
Grouted:	Y	B1 Seq:	2860
Grout Type:	CM	B1 Recd:	3/3/1999
Grout Top:		City:	MCLEAN
Grout Bottom:	20	State:	VA
Casing Type:	PL	Zip:	22102
Casing Diam:	4	Driller Name:	RICH KIMES
Casing Depth:	25	Subdivision:	EXECUTIVE PLAZA
Casing Height:		Section:	
Screen Type 1:	PL	Lot:	
Top Screen 1:	25	Nearest Town:	ROCKVILLE
Bottom Screen 1:	45	Town Distance:	1
Screen Type 2:		Town Direction:	S
Top Screen 2:		Road Name:	EXECUTIVE BLVD
Bottom Screen 2:		Road Side:	S
Screen Type 3:		Road Distance:	300 FT
Top Screen 3:		Tax Map:	
Bottom Screen 3:		Block:	
Screen Diam:	4	Parcel:	
Flowing Well:		N Grid83:	153238
Telescoping:		E Grid83:	389358
Log Type:		Lat Dec Deg:	39.047064
Hrs Pumped: 2		Lon Dec Deg:	77.122935
Pumping Rate: 1		Issue Date:	3/3/1999

# Wells and Additional Sources Detail Report

Est Gpm Produced:  
Use For Water Sim: T

Map Key	Direction	Distance (mi)	Distance (ft)	Elevation (ft)	DB
30	W	0.51	2,691.19	350.35	WATER WELLS

Permit:	MO941052	Level Before:	37
Driller ID:	MGD 63	Level During:	45
Approx Depth:	35	Test Pump Type:	S
Drill Method:	BORED	Pump Installed:	N
Replacement:	N	Install Pump Type:	
WAP ID:		Capacity:	
Special Flag:	Y	Pump Hp:	
C1 Seq:	0843	Column Length:	
C1 Recd:	3/30/1999	Closed:	
Completion Date:		Abandoned:	
Total Depth:	50	Abandon Date:	
Num Unsuccessful:		County Letter:	MO
Hydrofracture:	N	Mgs ID:	
Grouted:	Y	B1 Seq:	2863
Grout Type:	CM	B1 Recd:	3/3/1999
Grout Top:		City:	MCLEAN
Grout Bottom:	20	State:	VA
Casing Type:	PL	Zip:	22102
Casing Diam:	4	Driller Name:	RICH KIMES
Casing Depth:	30	Subdivision:	EXECUTIVE PLAZA
Casing Height:	+1	Section:	
Screen Type 1:	PL	Lot:	
Top Screen 1:	30	Nearest Town:	ROCKVILLE
Bottom Screen 1:	50	Town Distance:	1
Screen Type 2:		Town Direction:	S
Top Screen 2:		Road Name:	EXECUTIVE BLVD
Bottom Screen 2:		Road Side:	S
Screen Type 3:		Road Distance:	200 FT
Top Screen 3:		Tax Map:	
Bottom Screen 3:		Block:	
Screen Diam:	4	Parcel:	
Flowing Well:		N Grid83:	153238
Telescoping:		E Grid83:	389358
Log Type:		Lat Dec Deg:	39.047064
Hrs Pumped:	2	Lon Dec Deg:	77.122935
Pumping Rate:	1	Issue Date:	3/3/1999
Est Gpm Produced:			
Use For Water Sim:	T		

Map Key	Direction	Distance (mi)	Distance (ft)	Elevation (ft)	DB
---------	-----------	---------------	---------------	----------------	----



# Wells and Additional Sources Detail Report

<b>30</b>	W	0.51	2,691.19	350.35	WATER WELLS
Permit:	MO941369	Level Before:			
Driller ID:	MGD 63	Level During:			
Approx Depth:	50	Test Pump Type:			
Drill Method:	BORED	Pump Installed:	N		
Replacement:	N	Install Pump Type:			
WAP ID:		Capacity:			
Special Flag:		Pump Hp:			
C1 Seq:	5919	Column Length:			
C1 Recd:	1/3/2000	Closed:			
Completion Date:	12/24/1999	Abandoned:			
Total Depth:	48	Abandon Date:			
Num Unsuccessful:		County Letter:	MO		
Hydrofracture:	N	Mgs ID:			
Grouted:	Y	B1 Seq:	8172		
Grout Type:	CM	B1 Recd:	11/30/1999		
Grout Top:	1	City:	MCLEAN		
Grout Bottom:	11	State:	VA		
Casing Type:	PL	Zip:	22102		
Casing Diam:	1	Driller Name:	RICHARD KIMES		
Casing Depth:	13	Subdivision:	EXECUTIVE PLAZA		
Casing Height:	-50	Section:			
Screen Type 1:	PL	Lot:			
Top Screen 1:	13	Nearest Town:	ROCKVILLE		
Bottom Screen 1:	48	Town Distance:	1		
Screen Type 2:		Town Direction:	S		
Top Screen 2:		Road Name:	EXECUTIVE BLD		
Bottom Screen 2:		Road Side:	N		
Screen Type 3:		Road Distance:	300 FT		
Top Screen 3:		Tax Map:			
Bottom Screen 3:		Block:			
Screen Diam:	4	Parcel:			
Flowing Well:		N Grid83:	153238		
Telescoping:		E Grid83:	389358		
Log Type:		Lat Dec Deg:	39.047064		
Hrs Pumped:		Lon Dec Deg:	77.122935		
Pumping Rate:		Issue Date:	11/30/1999		
Est Gpm Produced:					
Use For Water Sim:	T				

Map Key	Direction	Distance (mi)	Distance (ft)	Elevation (ft)	DB
<b>30</b>	W	0.51	2,691.19	350.35	WATER WELLS

Permit:	MO941050	Level Before:	37		
Driller ID:	MGD 63	Level During:	48		

## Wells and Additional Sources Detail Report

Approx Depth:	35	Test Pump Type:	
Drill Method:	BORED	Pump Installed:	N
Replacement:	N	Install Pump Type:	
WAP ID:		Capacity:	
Special Flag:	Y	Pump Hp:	
C1 Seq:	0841	Column Length:	
C1 Recd:	3/30/1999	Closed:	
Completion Date:	3/18/1999	Abandoned:	
Total Depth:	50	Abandon Date:	
Num Unsuccessful:		County Letter:	MO
Hydrofracture:	N	Mgs ID:	
Grouted:	Y	B1 Seq:	2862
Grout Type:	CM	B1 Recd:	3/3/1999
Grout Top:		City:	MCLEAN
Grout Bottom:	20	State:	VA
Casing Type:	PL	Zip:	22102
Casing Diam:	4	Driller Name:	RICH KIMES
Casing Depth:	30	Subdivision:	EXECUTIVE PLAZA
Casing Height:	+1	Section:	
Screen Type 1:	PL	Lot:	
Top Screen 1:	30	Nearest Town:	ROCKVILLE
Bottom Screen 1:	50	Town Distance:	1
Screen Type 2:		Town Direction:	S
Top Screen 2:		Road Name:	EXECUTIVE BLVD
Bottom Screen 2:		Road Side:	S
Screen Type 3:		Road Distance:	275 FT
Top Screen 3:		Tax Map:	
Bottom Screen 3:		Block:	
Screen Diam:	4	Parcel:	
Flowing Well:		N Grid83:	153238
Telescoping:		E Grid83:	389358
Log Type:		Lat Dec Deg:	39.047064
Hrs Pumped:	2	Lon Dec Deg:	77.122935
Pumping Rate:	1	Issue Date:	3/3/1999
Est Gpm Produced:			
Use For Water Sim:	T		

Map Key	Direction	Distance (mi)	Distance (ft)	Elevation (ft)	DB
30	W	0.51	2,691.19	350.35	WATER WELLS

Permit:	MO941370	Level Before:	
Driller ID:	MGD 63	Level During:	
Approx Depth:	50	Test Pump Type:	
Drill Method:	BORED	Pump Installed:	N
Replacement:	N	Install Pump Type:	
WAP ID:		Capacity:	

## Wells and Additional Sources Detail Report

Special Flag:		Pump Hp:	
C1 Seq:	4557	Column Length:	
C1 Recd:	1/3/2000	Closed:	
Completion Date:	12/23/1999	Abandoned:	
Total Depth:	55	Abandon Date:	
Num Unsuccessful:		County Letter:	MO
Hydrofracture:	N	Mgs ID:	
Grouted:	Y	B1 Seq:	8174
Grout Type:	CM	B1 Recd:	11/30/1999
Grout Top:	1	City:	MCLEAN
Grout Bottom:	13	State:	VA
Casing Type:	PL	Zip:	22102
Casing Diam:	1	Driller Name:	RICHARD KIMES
Casing Depth:	15	Subdivision:	EXECUTIVE PLAZA
Casing Height:	-50	Section:	
Screen Type 1:	PL	Lot:	
Top Screen 1:	15	Nearest Town:	ROCKVILLE
Bottom Screen 1:	55	Town Distance:	1
Screen Type 2:		Town Direction:	S
Top Screen 2:		Road Name:	EXECUTIVE BLVD
Bottom Screen 2:		Road Side:	N
Screen Type 3:		Road Distance:	300 FT
Top Screen 3:		Tax Map:	
Bottom Screen 3:		Block:	
Screen Diam:	4	Parcel:	
Flowing Well:		N Grid83:	153238
Telescoping:		E Grid83:	389358
Log Type:		Lat Dec Deg:	39.047064
Hrs Pumped:		Lon Dec Deg:	77.122935
Pumping Rate:		Issue Date:	11/30/1999
Est Gpm Produced:			
Use For Water Sim:	T		

Map Key	Direction	Distance (mi)	Distance (ft)	Elevation (ft)	DB
30	W	0.51	2,691.19	350.35	WATER WELLS

Permit:	MO941054	Level Before:	34
Driller ID:	MGD 63	Level During:	45
Approx Depth:	35	Test Pump Type:	
Drill Method:	BORED	Pump Installed:	N
Replacement:	N	Install Pump Type:	
WAP ID:		Capacity:	
Special Flag:	Y	Pump Hp:	
C1 Seq:	0845	Column Length:	
C1 Recd:	3/30/1999	Closed:	
Completion Date:		Abandoned:	

## Wells and Additional Sources Detail Report

Total Depth:	45	Abandon Date:	
Num Unsuccessful:		County Letter:	MO
Hydrofracture:	N	Mgs ID:	
Grouted:	Y	B1 Seq:	2866
Grout Type:	CM	B1 Recd:	3/3/1999
Grout Top:		City:	MCLEAN
Grout Bottom:	20	State:	VA
Casing Type:	PL	Zip:	22102
Casing Diam:	4	Driller Name:	RICH KIMES
Casing Depth:	25	Subdivision:	EXECUTIVE PLAZA
Casing Height:		Section:	
Screen Type 1:	PL	Lot:	
Top Screen 1:	25	Nearest Town:	ROCKVILLE
Bottom Screen 1:	45	Town Distance:	1
Screen Type 2:		Town Direction:	S
Top Screen 2:		Road Name:	EXECUTIVE PLAZA
Bottom Screen 2:		Road Side:	S
Screen Type 3:		Road Distance:	300 FT
Top Screen 3:		Tax Map:	
Bottom Screen 3:		Block:	
Screen Diam:	4	Parcel:	
Flowing Well:		N Grid83:	153238
Telescoping:		E Grid83:	389358
Log Type:		Lat Dec Deg:	39.047064
Hrs Pumped:	2	Lon Dec Deg:	77.122935
Pumping Rate:	1	Issue Date:	3/3/1999
Est Gpm Produced:			
Use For Water Sim:	T		

Map Key	Direction	Distance (mi)	Distance (ft)	Elevation (ft)	DB
31	WNW	0.53	2,822.08	369.26	WATER WELLS

Permit:	MO940048	Level Before:	50
Driller ID:	MWD 40	Level During:	400
Approx Depth:	200	Test Pump Type:	A
Drill Method:	AIR-ROT	Pump Installed:	N
Replacement:	N	Install Pump Type:	
WAP ID:	MO1996G009	Capacity:	
Special Flag:		Pump Hp:	
C1 Seq:	8135	Column Length:	
C1 Recd:	11/8/1996	Closed:	
Completion Date:	7/3/1996	Abandoned:	
Total Depth:	400	Abandon Date:	
Num Unsuccessful:		County Letter:	MO
Hydrofracture:	N	Mgs ID:	
Grouted:	Y	B1 Seq:	3350

## Wells and Additional Sources Detail Report

Grout Type:	CM	B1 Recd:	6/5/1996
Grout Top:		City:	ALEXANDRIA
Grout Bottom:	40	State:	VA
Casing Type:	ST	Zip:	22303
Casing Diam:	6	Driller Name:	GEORGE F EASTERDAY
Casing Depth:	120	Subdivision:	
Casing Height:	+2	Section:	
Screen Type 1:	HO	Lot:	
Top Screen 1:	118	Nearest Town:	ROCKVILLE
Bottom Screen 1:	400	Town Distance:	1
Screen Type 2:		Town Direction:	S
Top Screen 2:		Road Name:	5903 MONTROSE RD
Bottom Screen 2:		Road Side:	N
Screen Type 3:		Road Distance:	100 FT
Top Screen 3:		Tax Map:	
Bottom Screen 3:		Block:	
Screen Diam:		Parcel:	
Flowing Well:		N Grid83:	153848
Telescoping:		E Grid83:	389358
Log Type:		Lat Dec Deg:	39.052555
Hrs Pumped:	3	Lon Dec Deg:	77.122945
Pumping Rate:	100	Issue Date:	6/25/1996
Est Gpm Produced:	10		
Use For Water Sim:	F		

Map Key	Direction	Distance (mi)	Distance (ft)	Elevation (ft)	DB
31	WNW	0.53	2,822.08	369.26	WATER WELLS

Permit:	MO940862	Level Before:	
Driller ID:	MGD 46	Level During:	
Approx Depth:	20	Test Pump Type:	O
Drill Method:	BORED	Pump Installed:	N
Replacement:	N	Install Pump Type:	
WAP ID:		Capacity:	
Special Flag:	Y	Pump Hp:	
C1 Seq:	4489	Column Length:	
C1 Recd:	3/3/1999	Closed:	
Completion Date:	12/2/1998	Abandoned:	
Total Depth:	15	Abandon Date:	
Num Unsuccessful:		County Letter:	MO
Hydrofracture:		Mgs ID:	
Grouted:	Y	B1 Seq:	8669
Grout Type:	CM	B1 Recd:	11/18/1998
Grout Top:		City:	ROCKVILLE
Grout Bottom:	3	State:	MD
Casing Type:	PL	Zip:	20852



## Wells and Additional Sources Detail Report

Casing Diam: 4	Driller Name: MICHAEL W HUBER
Casing Depth: 5	Subdivision:
Casing Height:	Section:
Screen Type 1: PL	Lot:
Top Screen 1: 5	Nearest Town: ROCKVILLE
Bottom Screen 1: 15	Town Distance:
Screen Type 2:	Town Direction: T
Top Screen 2:	Road Name: EXECUTIVE BLVD
Bottom Screen 2:	Road Side: N
Screen Type 3:	Road Distance: 200 FT
Top Screen 3:	Tax Map:
Bottom Screen 3:	Block:
Screen Diam: 4	Parcel:
Flowing Well:	N Grid83: 153848
Telescoping:	E Grid83: 389358
Log Type:	Lat Dec Deg: 39.052555
Hrs Pumped:	Lon Dec Deg: 77.122945
Pumping Rate:	Issue Date: 11/18/1998
Est Gpm Produced:	
Use For Water Sim: T	

Map Key	Direction	Distance (mi)	Distance (ft)	Elevation (ft)	DB
33	SW	0.56	2,960.46	401.48	WATER WELLS

Permit: MO130275	Level Before: 80
Driller ID: MWD 572	Level During:
Approx Depth: 320	Test Pump Type:
Drill Method: AIR-PER	Pump Installed: N
Replacement: N	Install Pump Type:
WAP ID:	Capacity:
Special Flag: Y	Pump Hp:
C1 Seq: 31719	Column Length:
C1 Recd: 10/29/2014	Closed:
Completion Date: 8/31/2014	Abandoned:
Total Depth: 320	Abandon Date:
Num Unsuccessful:	County Letter:
Hydrofracture: N	Mgs ID:
Grouted: Y	B1 Seq: 6321
Grout Type: BC	B1 Recd: 8/13/2014
Grout Top: 3	City: ROCKVILLE
Grout Bottom: 320	State: MD
Casing Type:	Zip: 20850
Casing Diam:	Driller Name: SAMUEL A CONNELLY
Casing Depth:	Subdivision: NORTH GLEN HILLS
Casing Height: -3	Section: 2
Screen Type 1:	Lot: 4

## Wells and Additional Sources Detail Report

Top Screen 1:	Nearest Town:	ROCKVILLE
Bottom Screen 1:	Town Distance:	
Screen Type 2:	Town Direction:	
Top Screen 2:	Road Name:	13216 RIDGE DR
Bottom Screen 2:	Road Side:	W
Screen Type 3:	Road Distance:	57 FT
Top Screen 3:	Tax Map:	FR41
Bottom Screen 3:	Block:	8
Screen Diam:	Parcel:	
Flowing Well:	N Grid83:	
Telescoping:	E Grid83:	
Log Type:	Lat Dec Deg:	39.042115
Hrs Pumped:	Lon Dec Deg:	77.120766
Pumping Rate:	Issue Date:	8/22/2014
Est Gpm Produced:		
Use For Water Sim:	C	

Map Key	Direction	Distance (mi)	Distance (ft)	Elevation (ft)	DB
34	NNE	0.57	3,009.67	365.98	WATER WELLS

Permit:	MO940750	Level Before:	
Driller ID:	MGD 39	Level During:	
Approx Depth:	20	Test Pump Type:	
Drill Method:		Pump Installed:	N
Replacement:	N	Install Pump Type:	
WAP ID:		Capacity:	
Special Flag:	Y	Pump Hp:	
C1 Seq:	0277	Column Length:	
C1 Recd:	9/1/1998	Closed:	
Completion Date:	8/7/1998	Abandoned:	
Total Depth:	32	Abandon Date:	
Num Unsuccessful:		County Letter:	MO
Hydrofracture:		Mgs ID:	
Grouted:	Y	B1 Seq:	1821
Grout Type:	CM	B1 Recd:	8/6/1998
Grout Top:		City:	ROCKVILLE
Grout Bottom:	12	State:	MD
Casing Type:		Zip:	20852
Casing Diam:		Driller Name:	STEPHEN SAUL
Casing Depth:		Subdivision:	35
Casing Height:		Section:	4
Screen Type 1:		Lot:	1
Top Screen 1:		Nearest Town:	ROCKVILLE
Bottom Screen 1:		Town Distance:	1
Screen Type 2:		Town Direction:	SE
Top Screen 2:		Road Name:	PARKLAWN DRIVE

# Wells and Additional Sources Detail Report

Bottom Screen 2:	Road Side:	E
Screen Type 3:	Road Distance:	240 FT
Top Screen 3:	Tax Map:	
Bottom Screen 3:	Block:	E
Screen Diam:	Parcel:	
Flowing Well:	N Grid83:	154457
Telescoping:	E Grid83:	390577
Log Type:	Lat Dec Deg:	39.058061
Hrs Pumped:	Lon Dec Deg:	77.108868
Pumping Rate:	Issue Date:	8/5/1998
Est Gpm Produced:		
Use For Water Sim:	T	

Map Key	Direction	Distance (mi)	Distance (ft)	Elevation (ft)	DB
35	E	0.59	3,093.19	275.14	WATER WELLS

Permit:	MO920761	Level Before:	31
Driller ID:	MGD042	Level During:	0
Approx Depth:	4	Test Pump Type:	O
Drill Method:	BORED	Pump Installed:	N
Replacement:	N	Install Pump Type:	
WAP ID:		Capacity:	
Special Flag:	Y	Pump Hp:	
C1 Seq:	7987	Column Length:	
C1 Recd:	9/27/1993	Closed:	
Completion Date:	9/7/1993	Abandoned:	
Total Depth:	40	Abandon Date:	
Num Unsuccessful:		County Letter:	MO
Hydrofracture:		Mgs ID:	
Grouted:	Y	B1 Seq:	3984
Grout Type:	CM	B1 Recd:	8/25/1993
Grout Top:	0	City:	BETHESDA
Grout Bottom:	16	State:	MD
Casing Type:	PL	Zip:	
Casing Diam:	4	Driller Name:	ROBERT STEVENS
Casing Depth:	20	Subdivision:	
Casing Height:	-1	Section:	
Screen Type 1:	PL	Lot:	
Top Screen 1:	20	Nearest Town:	ROCKVILLE
Bottom Screen 1:	40	Town Distance:	7
Screen Type 2:		Town Direction:	SE
Top Screen 2:		Road Name:	11501 HUFF COURT
Bottom Screen 2:		Road Side:	E
Screen Type 3:		Road Distance:	200 FT
Top Screen 3:		Tax Map:	
Bottom Screen 3:		Block:	

## Wells and Additional Sources Detail Report

Screen Diam:	4	Parcel:	
Flowing Well:		N Grid83:	153238
Telescoping:		E Grid83:	391492
Log Type:		Lat Dec Deg:	39.047087
Hrs Pumped:	0	Lon Dec Deg:	77.098288
Pumping Rate:	0	Issue Date:	8/26/1993
Est Gpm Produced:			
Use For Water Sim:	T		

Map Key	Direction	Distance (mi)	Distance (ft)	Elevation (ft)	DB
36	NNW	0.60	3,150.72	370.41	WATER WELLS

Permit:	MO881821	Level Before:	
Driller ID:	MWD 336	Level During:	
Approx Depth:	30	Test Pump Type:	
Drill Method:	BORED	Pump Installed:	
Replacement:	N	Install Pump Type:	
WAP ID:		Capacity:	
Special Flag:		Pump Hp:	
C1 Seq:		Column Length:	
C1 Recd:		Closed:	C
Completion Date:		Abandoned:	
Total Depth:		Abandon Date:	
Num Unsuccessful:		County Letter:	MO
Hydrofracture:		Mgs ID:	
Grouted:		B1 Seq:	6768
Grout Type:		B1 Recd:	2/25/1991
Grout Top:		City:	WASINGTON
Grout Bottom:		State:	DC
Casing Type:		Zip:	20006
Casing Diam:		Driller Name:	MICHAEL W. HUBER
Casing Depth:		Subdivision:	
Casing Height:		Section:	
Screen Type 1:		Lot:	
Top Screen 1:		Nearest Town:	ROCKVILLE
Bottom Screen 1:		Town Distance:	0
Screen Type 2:		Town Direction:	NW
Top Screen 2:		Road Name:	TWINBROOK PKWY
Bottom Screen 2:		Road Side:	E
Screen Type 3:		Road Distance:	20 FT
Top Screen 3:		Tax Map:	
Bottom Screen 3:		Block:	
Screen Diam:		Parcel:	
Flowing Well:		N Grid83:	154457
Telescoping:		E Grid83:	389968
Log Type:		Lat Dec Deg:	39.058054

# Wells and Additional Sources Detail Report

Hrs Pumped:	Lon Dec Deg:	77.115911
Pumping Rate:	Issue Date:	2/25/1991
Est Gpm Produced: 0		
Use For Water Sim: T		

Map Key	Direction	Distance (mi)	Distance (ft)	Elevation (ft)	DB
36	NNW	0.60	3,150.72	370.41	WATER WELLS

Permit: MO881819	Level Before:
Driller ID: MWD336	Level During:
Approx Depth: 30	Test Pump Type: O
Drill Method: BORED	Pump Installed:
Replacement: N	Install Pump Type:
WAP ID:	Capacity:
Special Flag:	Pump Hp:
C1 Seq:	Column Length:
C1 Recd: 2/18/1992	Closed:
Completion Date: 3/8/1991	Abandoned:
Total Depth: 25	Abandon Date:
Num Unsuccessful:	County Letter: MO
Hydrofracture:	Mgs ID:
Grouted: Y	B1 Seq:
Grout Type: CM	B1 Recd: 2/25/1991
Grout Top: 0	City: WASHINGTON
Grout Bottom: 8	State: DC
Casing Type: PL	Zip: 20006
Casing Diam: 2	Driller Name: MICHAEL W HUBER
Casing Depth: 10	Subdivision:
Casing Height: -00	Section:
Screen Type 1: PL	Lot: MW-1
Top Screen 1: 10	Nearest Town: ROCKVILLE
Bottom Screen 1: 25	Town Distance: 0
Screen Type 2:	Town Direction: NW
Top Screen 2:	Road Name: TWINBROOK PKWY
Bottom Screen 2:	Road Side: E
Screen Type 3:	Road Distance: 40 FT
Top Screen 3:	Tax Map:
Bottom Screen 3:	Block:
Screen Diam: 2	Parcel:
Flowing Well:	N Grid83: 154457
Telescoping:	E Grid83: 389968
Log Type:	Lat Dec Deg: 39.058054
Hrs Pumped:	Lon Dec Deg: 77.115911
Pumping Rate:	Issue Date: 2/25/1991
Est Gpm Produced:	
Use For Water Sim: T	



## Wells and Additional Sources Detail Report

Map Key	Direction	Distance (mi)	Distance (ft)	Elevation (ft)	DB
36	NNW	0.60	3,150.72	370.41	WATER WELLS

Permit:	MO881817	Level Before:	
Driller ID:	MWD336	Level During:	
Approx Depth:	30	Test Pump Type:	O
Drill Method:	BORED	Pump Installed:	
Replacement:	N	Install Pump Type:	
WAP ID:		Capacity:	
Special Flag:		Pump Hp:	
C1 Seq:		Column Length:	
C1 Recd:	2/18/1992	Closed:	
Completion Date:	3/5/1991	Abandoned:	
Total Depth:	30	Abandon Date:	
Num Unsuccessful:		County Letter:	MO
Hydrofracture:		Mgs ID:	
Grouted:	Y	B1 Seq:	
Grout Type:	CM	B1 Recd:	2/25/1991
Grout Top:	0	City:	WASHINGTON
Grout Bottom:	18	State:	DC
Casing Type:	PL	Zip:	20006
Casing Diam:	2	Driller Name:	MICHAEL W HUBER
Casing Depth:	20	Subdivision:	
Casing Height:	-01	Section:	
Screen Type 1:	PL	Lot:	MW-2
Top Screen 1:	20	Nearest Town:	ROCKVILLE
Bottom Screen 1:	30	Town Distance:	0
Screen Type 2:		Town Direction:	NW
Top Screen 2:		Road Name:	TWINBROOK PKWY
Bottom Screen 2:		Road Side:	E
Screen Type 3:		Road Distance:	20 FT
Top Screen 3:		Tax Map:	
Bottom Screen 3:		Block:	
Screen Diam:	2	Parcel:	
Flowing Well:		N Grid83:	154457
Telescoping:		E Grid83:	389968
Log Type:		Lat Dec Deg:	39.058054
Hrs Pumped:		Lon Dec Deg:	77.115911
Pumping Rate:		Issue Date:	2/25/1991
Est Gpm Produced:			
Use For Water Sim:	T		

Map Key	Direction	Distance (mi)	Distance (ft)	Elevation (ft)	DB
36	NNW	0.60	3,150.72	370.41	WATER WELLS

## Wells and Additional Sources Detail Report

Permit:	MO881822	Level Before:	
Driller ID:	MWD336	Level During:	
Approx Depth:	30	Test Pump Type:	O
Drill Method:	BORED	Pump Installed:	
Replacement:	N	Install Pump Type:	
WAP ID:		Capacity:	
Special Flag:		Pump Hp:	
C1 Seq:		Column Length:	
C1 Recd:	2/18/1992	Closed:	
Completion Date:	3/11/1991	Abandoned:	
Total Depth:	44	Abandon Date:	
Num Unsuccessful:		County Letter:	MO
Hydrofracture:		Mgs ID:	
Grouted:	Y	B1 Seq:	
Grout Type:	CM	B1 Recd:	2/25/1991
Grout Top:	0	City:	WASHINGTON
Grout Bottom:	25	State:	DC
Casing Type:	PL	Zip:	20006
Casing Diam:	2	Driller Name:	MICHAEL W HUBER
Casing Depth:	29	Subdivision:	
Casing Height:	-01	Section:	
Screen Type 1:	PL	Lot:	MW-2
Top Screen 1:	29	Nearest Town:	ROCKVILLE
Bottom Screen 1:	44	Town Distance:	0
Screen Type 2:		Town Direction:	NW
Top Screen 2:		Road Name:	TWINBROOK PKWY
Bottom Screen 2:		Road Side:	E
Screen Type 3:		Road Distance:	20 FT
Top Screen 3:		Tax Map:	
Bottom Screen 3:		Block:	
Screen Diam:	2	Parcel:	
Flowing Well:		N Grid83:	154457
Telescoping:		E Grid83:	389968
Log Type:		Lat Dec Deg:	39.058054
Hrs Pumped:		Lon Dec Deg:	77.115911
Pumping Rate:		Issue Date:	2/25/1991
Est Gpm Produced:			
Use For Water Sim:	T		

Map Key	Direction	Distance (mi)	Distance (ft)	Elevation (ft)	DB
36	NNW	0.60	3,150.72	370.41	WATER WELLS

Permit:	MO881820	Level Before:	
Driller ID:	MWD 336	Level During:	
Approx Depth:	30	Test Pump Type:	
Drill Method:	BORED	Pump Installed:	

# Wells and Additional Sources Detail Report

Replacement: N	Install Pump Type:
WAP ID:	Capacity:
Special Flag:	Pump Hp:
C1 Seq:	Column Length:
C1 Recd:	Closed: C
Completion Date:	Abandoned:
Total Depth:	Abandon Date:
Num Unsuccessful:	County Letter: MO
Hydrofracture:	Mgs ID:
Grouted:	B1 Seq: 6763
Grout Type:	B1 Recd: 2/25/1991
Grout Top:	City: WASHINGTON
Grout Bottom:	State: DC
Casing Type:	Zip: 20006
Casing Diam:	Driller Name: MICHAEL W. HUBER
Casing Depth:	Subdivision:
Casing Height:	Section:
Screen Type 1:	Lot:
Top Screen 1:	Nearest Town: ROCKVILLE
Bottom Screen 1:	Town Distance: 0
Screen Type 2:	Town Direction: NW
Top Screen 2:	Road Name: TWINBROOK PKWY
Bottom Screen 2:	Road Side: E
Screen Type 3:	Road Distance: 40 FT
Top Screen 3:	Tax Map:
Bottom Screen 3:	Block:
Screen Diam:	Parcel:
Flowing Well:	N Grid83: 154457
Telescoping:	E Grid83: 389968
Log Type:	Lat Dec Deg: 39.058054
Hrs Pumped:	Lon Dec Deg: 77.115911
Pumping Rate:	Issue Date: 2/25/1991
Est Gpm Produced: 0	
Use For Water Sim: T	

Map Key	Direction	Distance (mi)	Distance (ft)	Elevation (ft)	DB
36	NNW	0.60	3,150.72	370.41	WATER WELLS

Permit: MO881818	Level Before:
Driller ID: MWD336	Level During:
Approx Depth: 30	Test Pump Type: O
Drill Method: BORED	Pump Installed:
Replacement: N	Install Pump Type:
WAP ID:	Capacity:
Special Flag:	Pump Hp:
C1 Seq:	Column Length:

## Wells and Additional Sources Detail Report

C1 Recd:	2/13/1992	Closed:	
Completion Date:	3/5/1991	Abandoned:	
Total Depth:	34	Abandon Date:	
Num Unsuccessful:		County Letter:	MO
Hydrofracture:		Mgs ID:	
Grouted:	Y	B1 Seq:	
Grout Type:	CM	B1 Recd:	2/25/1991
Grout Top:	0	City:	WASHINGTON
Grout Bottom:	22	State:	DC
Casing Type:	PL	Zip:	20006
Casing Diam:	2	Driller Name:	MICHAEL W HUBER
Casing Depth:	25	Subdivision:	
Casing Height:	-00	Section:	
Screen Type 1:	PL	Lot:	MW-3
Top Screen 1:	25	Nearest Town:	ROCKVILLE
Bottom Screen 1:	35	Town Distance:	0
Screen Type 2:		Town Direction:	NW
Top Screen 2:		Road Name:	TWINBROOK PKWY
Bottom Screen 2:		Road Side:	E
Screen Type 3:		Road Distance:	20 FT
Top Screen 3:		Tax Map:	
Bottom Screen 3:		Block:	
Screen Diam:	2	Parcel:	
Flowing Well:		N Grid83:	154457
Telescoping:		E Grid83:	389968
Log Type:		Lat Dec Deg:	39.058054
Hrs Pumped:		Lon Dec Deg:	77.115911
Pumping Rate:		Issue Date:	2/25/1991
Est Gpm Produced:			
Use For Water Sim:	T		

Map Key	Direction	Distance (mi)	Distance (ft)	Elevation (ft)	DB
36	NNW	0.60	3,150.72	370.41	WATER WELLS

Permit:	MO951091	Level Before:	
Driller ID:	MGD 122	Level During:	
Approx Depth:	35	Test Pump Type:	
Drill Method:		Pump Installed:	
Replacement:	N	Install Pump Type:	
WAP ID:		Capacity:	
Special Flag:		Pump Hp:	
C1 Seq:	3820	Column Length:	
C1 Recd:	3/23/2009	Closed:	
Completion Date:	3/10/2009	Abandoned:	Y
Total Depth:	20	Abandon Date:	3/10/2009
Num Unsuccessful:		County Letter:	MO

## Wells and Additional Sources Detail Report

Hydrofracture:	Mgs ID:
Grouted:	B1 Seq: 3679
Grout Type:	B1 Recd: 2/26/2009
Grout Top:	City: GAITHERSBURG
Grout Bottom:	State: MD
Casing Type:	Zip: 20878-5740
Casing Diam:	Driller Name: WESLEY EICHFELD
Casing Depth:	Subdivision:
Casing Height:	Section:
Screen Type 1:	Lot:
Top Screen 1:	Nearest Town: ROCKVILLE
Bottom Screen 1:	Town Distance: 0
Screen Type 2:	Town Direction: SE
Top Screen 2:	Road Name: ROLLINS AVE
Bottom Screen 2:	Road Side:
Screen Type 3:	Road Distance: 30 FT
Top Screen 3:	Tax Map: GQ63
Bottom Screen 3:	Block:
Screen Diam:	Parcel: N587
Flowing Well:	N Grid83: 154457
Telescoping:	E Grid83: 389968
Log Type:	Lat Dec Deg: 39.058054
Hrs Pumped:	Lon Dec Deg: 77.115911
Pumping Rate:	Issue Date: 2/13/2009
Est Gpm Produced: 0	
Use For Water Sim: T	

Map Key	Direction	Distance (mi)	Distance (ft)	Elevation (ft)	DB
37	ESE	0.63	3,318.32	280.98	WATER WELLS

Permit: MO951080	Level Before:
Driller ID: MWD 421	Level During:
Approx Depth: 25	Test Pump Type:
Drill Method:	Pump Installed:
Replacement: N	Install Pump Type:
WAP ID:	Capacity:
Special Flag:	Pump Hp:
C1 Seq: 3809	Column Length:
C1 Recd: 3/9/2009	Closed:
Completion Date: 2/5/2009	Abandoned: Y
Total Depth: 20	Abandon Date: 2/5/2009
Num Unsuccessful:	County Letter: MO
Hydrofracture:	Mgs ID:
Grouted:	B1 Seq: 4996
Grout Type:	B1 Recd: 2/6/2009
Grout Top:	City: ROCKVILLE



## Wells and Additional Sources Detail Report

Grout Bottom:	State:	MD
Casing Type:	Zip:	20852
Casing Diam:	Driller Name:	STEPHEN SAUL
Casing Depth:	Subdivision:	
Casing Height:	Section:	
Screen Type 1:	Lot:	
Top Screen 1:	Nearest Town:	ROCKVILLE
Bottom Screen 1:	Town Distance:	1
Screen Type 2:	Town Direction:	SE
Top Screen 2:	Road Name:	11500 SCHUYLKILL RD
Bottom Screen 2:	Road Side:	W
Screen Type 3:	Road Distance:	50 FT
Top Screen 3:	Tax Map:	HQ22
Bottom Screen 3:	Block:	
Screen Diam:	Parcel:	N849
Flowing Well:	N Grid83:	152933
Telescoping:	E Grid83:	391492
Log Type:	Lat Dec Deg:	39.044342
Hrs Pumped:	Lon Dec Deg:	77.098284
Pumping Rate:	Issue Date:	2/2/2009
Est Gpm Produced: 0		
Use For Water Sim: T		

Map Key	Direction	Distance (mi)	Distance (ft)	Elevation (ft)	DB
38	NW	0.63	3,350.36	364.91	WATER WELLS

Permit: MO941407	Level Before:
Driller ID: MGD 39	Level During:
Approx Depth: 35	Test Pump Type:
Drill Method: AIR-ROT	Pump Installed: N
Replacement: N	Install Pump Type:
WAP ID:	Capacity:
Special Flag: Y	Pump Hp:
C1 Seq: 1093	Column Length:
C1 Recd: 10/27/2000	Closed:
Completion Date: 10/10/2000	Abandoned:
Total Depth: 36	Abandon Date:
Num Unsuccessful:	County Letter: MO
Hydrofracture: N	Mgs ID:
Grouted: Y	B1 Seq: 8977
Grout Type: CM	B1 Recd: 2/3/2000
Grout Top:	City: ROCKVILLE
Grout Bottom: 7	State: MD
Casing Type: PL	Zip: 20852
Casing Diam: 4	Driller Name: STEVE SAUL
Casing Depth: 9	Subdivision: OLD GEORGETOWN VIL

# Wells and Additional Sources Detail Report

Casing Height:		Section:	
Screen Type 1:	PL	Lot:	
Top Screen 1:	9	Nearest Town:	ROCKVILLE
Bottom Screen 1:	36	Town Distance:	
Screen Type 2:		Town Direction:	T
Top Screen 2:		Road Name:	ROCKVILLE PIKE
Bottom Screen 2:		Road Side:	W
Screen Type 3:		Road Distance:	65 FT
Top Screen 3:		Tax Map:	
Bottom Screen 3:		Block:	
Screen Diam:	4	Parcel:	
Flowing Well:		N Grid83:	154152
Telescoping:		E Grid83:	389358
Log Type:		Lat Dec Deg:	39.055301
Hrs Pumped:		Lon Dec Deg:	77.122949
Pumping Rate:		Issue Date:	2/1/2000
Est Gpm Produced:			
Use For Water Sim:	T		

Map Key	Direction	Distance (mi)	Distance (ft)	Elevation (ft)	DB
38	NW	0.63	3,350.36	364.91	WATER WELLS

Permit:	MO950552	Level Before:	
Driller ID:	MWD 421	Level During:	
Approx Depth:	40	Test Pump Type:	
Drill Method:	AIR-ROT	Pump Installed:	N
Replacement:	N	Install Pump Type:	
WAP ID:		Capacity:	
Special Flag:		Pump Hp:	
C1 Seq:	1472	Column Length:	
C1 Recd:	8/21/2007	Closed:	
Completion Date:	7/2/2007	Abandoned:	
Total Depth:	40	Abandon Date:	
Num Unsuccessful:		County Letter:	MO
Hydrofracture:	N	Mgs ID:	
Grouted:	Y	B1 Seq:	0927
Grout Type:	CM	B1 Recd:	6/25/2007
Grout Top:		City:	HOUSTON
Grout Bottom:	18	State:	TX
Casing Type:	PL	Zip:	77210
Casing Diam:	2	Driller Name:	STEPHEN SAUL
Casing Depth:	20	Subdivision:	
Casing Height:		Section:	
Screen Type 1:	PL	Lot:	
Top Screen 1:	20	Nearest Town:	ROCKVILLE
Bottom Screen 1:	40	Town Distance:	1

## Wells and Additional Sources Detail Report

Screen Type 2:	Town Direction:	SE
Top Screen 2:	Road Name:	12151 ROCKVILLE PIKE
Bottom Screen 2:	Road Side:	E
Screen Type 3:	Road Distance:	100 FT
Top Screen 3:	Tax Map:	GQ63
Bottom Screen 3:	Block:	7
Screen Diam: 2	Parcel:	1
Flowing Well:	N Grid83:	154152
Telescoping:	E Grid83:	389358
Log Type:	Lat Dec Deg:	39.055301
Hrs Pumped:	Lon Dec Deg:	77.122949
Pumping Rate:	Issue Date:	6/19/2007
Est Gpm Produced:		
Use For Water Sim: T		

Map Key	Direction	Distance (mi)	Distance (ft)	Elevation (ft)	DB
38	NW	0.63	3,350.36	364.91	WATER WELLS

Permit: MO950553	Level Before:
Driller ID: MWD 421	Level During:
Approx Depth: 40	Test Pump Type:
Drill Method: AIR-ROT	Pump Installed: N
Replacement: N	Install Pump Type:
WAP ID:	Capacity:
Special Flag:	Pump Hp:
C1 Seq: 1473	Column Length:
C1 Recd: 8/21/2007	Closed:
Completion Date: 7/2/2007	Abandoned:
Total Depth: 40	Abandon Date:
Num Unsuccessful:	County Letter: MO
Hydrofracture: N	Mgs ID:
Grouted: Y	B1 Seq: 0928
Grout Type: BC	B1 Recd: 6/25/2007
Grout Top:	City: HOUSTON
Grout Bottom: 18	State: TX
Casing Type: PL	Zip: 77210
Casing Diam: 2	Driller Name: STEPHEN SAUL
Casing Depth: 20	Subdivision:
Casing Height:	Section:
Screen Type 1: PL	Lot:
Top Screen 1: 20	Nearest Town: ROCKVILLE
Bottom Screen 1: 40	Town Distance: 1
Screen Type 2:	Town Direction: SE
Top Screen 2:	Road Name: 12151 ROCKVILLE PIKE
Bottom Screen 2:	Road Side: E
Screen Type 3:	Road Distance: 45 FT

## Wells and Additional Sources Detail Report

Top Screen 3:	Tax Map:	GQ63
Bottom Screen 3:	Block:	7
Screen Diam: 2	Parcel:	1
Flowing Well:	N Grid83:	154152
Telescoping:	E Grid83:	389358
Log Type:	Lat Dec Deg:	39.055301
Hrs Pumped:	Lon Dec Deg:	77.122949
Pumping Rate:	Issue Date:	6/19/2007
Est Gpm Produced:		
Use For Water Sim: T		

Map Key	Direction	Distance (mi)	Distance (ft)	Elevation (ft)	DB
38	NW	0.63	3,350.36	364.91	WATER WELLS

Permit: MO950550	Level Before:
Driller ID: MWD 421	Level During:
Approx Depth: 40	Test Pump Type:
Drill Method: AIR-ROT	Pump Installed: N
Replacement: N	Install Pump Type:
WAP ID:	Capacity:
Special Flag:	Pump Hp:
C1 Seq: 1470	Column Length:
C1 Recd: 8/21/2007	Closed:
Completion Date: 7/2/2007	Abandoned:
Total Depth: 40	Abandon Date:
Num Unsuccessful:	County Letter: MO
Hydrofracture: N	Mgs ID:
Grouted: Y	B1 Seq: 0954
Grout Type: BC	B1 Recd: 6/25/2007
Grout Top:	City: HOUSTON
Grout Bottom: 18	State: TX
Casing Type: PL	Zip: 77210
Casing Diam: 2	Driller Name: STEPHEN SAUL
Casing Depth: 20	Subdivision:
Casing Height:	Section:
Screen Type 1: PL	Lot:
Top Screen 1: 20	Nearest Town: ROCKVILLE
Bottom Screen 1: 40	Town Distance: 1
Screen Type 2:	Town Direction: SE
Top Screen 2:	Road Name: 12151 ROCKVILLE PIKE
Bottom Screen 2:	Road Side: E
Screen Type 3:	Road Distance: 90 FT
Top Screen 3:	Tax Map: GQ63
Bottom Screen 3:	Block: 7
Screen Diam: 2	Parcel: 1
Flowing Well:	N Grid83: 154152

# Wells and Additional Sources Detail Report

Telescoping:	E Grid83:	389358
Log Type:	Lat Dec Deg:	39.055301
Hrs Pumped:	Lon Dec Deg:	77.122949
Pumping Rate:	Issue Date:	6/19/2007
Est Gpm Produced:		
Use For Water Sim:	T	

Map Key	Direction	Distance (mi)	Distance (ft)	Elevation (ft)	DB
38	NW	0.63	3,350.36	364.91	WATER WELLS

Permit:	MO930053	Level Before:	
Driller ID:	MWD0000	Level During:	
Approx Depth:	30	Test Pump Type:	O
Drill Method:	BORED	Pump Installed:	
Replacement:	N	Install Pump Type:	
WAP ID:		Capacity:	
Special Flag:		Pump Hp:	
C1 Seq:		Column Length:	
C1 Recd:	3/18/1994	Closed:	
Completion Date:	2/15/1994	Abandoned:	
Total Depth:	35	Abandon Date:	
Num Unsuccessful:		County Letter:	MO
Hydrofracture:		Mgs ID:	
Grouted:	Y	B1 Seq:	
Grout Type:	CM	B1 Recd:	1/12/1994
Grout Top:	0	City:	DALLAS
Grout Bottom:	13	State:	TX
Casing Type:	PL	Zip:	75219
Casing Diam:	4	Driller Name:	JOSEPH SERIBELLITO
Casing Depth:	20	Subdivision:	
Casing Height:	+01	Section:	
Screen Type 1:	PL	Lot:	
Top Screen 1:	20	Nearest Town:	
Bottom Screen 1:	35	Town Distance:	
Screen Type 2:		Town Direction:	S
Top Screen 2:		Road Name:	MONTROSE RD
Bottom Screen 2:		Road Side:	N
Screen Type 3:		Road Distance:	130 FT
Top Screen 3:		Tax Map:	
Bottom Screen 3:		Block:	
Screen Diam:	4	Parcel:	
Flowing Well:		N Grid83:	154152
Telescoping:		E Grid83:	389358
Log Type:		Lat Dec Deg:	39.055301
Hrs Pumped:		Lon Dec Deg:	77.122949
Pumping Rate:		Issue Date:	1/25/1994



# Wells and Additional Sources Detail Report

Est Gpm Produced:  
Use For Water Sim: T

Map Key	Direction	Distance (mi)	Distance (ft)	Elevation (ft)	DB
38	NW	0.63	3,350.36	364.91	WATER WELLS

Permit: MO930054	Level Before:
Driller ID: MWD0000	Level During:
Approx Depth: 30	Test Pump Type: O
Drill Method: BORED	Pump Installed:
Replacement: N	Install Pump Type:
WAP ID:	Capacity:
Special Flag:	Pump Hp:
C1 Seq:	Column Length:
C1 Recd: 3/18/1994	Closed:
Completion Date: 2/15/1994	Abandoned:
Total Depth: 32	Abandon Date:
Num Unsuccessful:	County Letter: MO
Hydrofracture:	Mgs ID:
Grouted: Y	B1 Seq:
Grout Type: CM	B1 Recd: 1/24/1994
Grout Top: 0	City: DALLAS
Grout Bottom: 5	State: TX
Casing Type: PL	Zip: 75219
Casing Diam: 4	Driller Name: JOSEPH SERIBELLITO
Casing Depth: 12	Subdivision:
Casing Height: +01	Section:
Screen Type 1: PL	Lot:
Top Screen 1: 12	Nearest Town:
Bottom Screen 1: 32	Town Distance:
Screen Type 2:	Town Direction: S
Top Screen 2:	Road Name: MONTROSE RD
Bottom Screen 2:	Road Side: N
Screen Type 3:	Road Distance: 225 FT
Top Screen 3:	Tax Map:
Bottom Screen 3:	Block:
Screen Diam: 4	Parcel:
Flowing Well:	N Grid83: 154152
Telescoping:	E Grid83: 389358
Log Type:	Lat Dec Deg: 39.055301
Hrs Pumped:	Lon Dec Deg: 77.122949
Pumping Rate:	Issue Date: 1/25/1994
Est Gpm Produced:	
Use For Water Sim: T	

Map Key	Direction	Distance (mi)	Distance (ft)	Elevation (ft)	DB
---------	-----------	---------------	---------------	----------------	----

# Wells and Additional Sources Detail Report

<b>38</b>	NW	0.63	3,350.36	364.91	WATER WELLS
Permit:	MO950503		Level Before:		
Driller ID:	MWD 421		Level During:		
Approx Depth:	25		Test Pump Type:		
Drill Method:			Pump Installed:		
Replacement:	N		Install Pump Type:		
WAP ID:			Capacity:		
Special Flag:			Pump Hp:		
C1 Seq:	3949		Column Length:		
C1 Recd:	7/16/2007		Closed:	A	
Completion Date:	5/31/2007		Abandoned:		
Total Depth:	25		Abandon Date:		
Num Unsuccessful:	4		County Letter:	MO	
Hydrofracture:			Mgs ID:		
Grouted:			B1 Seq:	8862	
Grout Type:			B1 Recd:	5/30/2007	
Grout Top:			City:	HOUSTON	
Grout Bottom:			State:	TX	
Casing Type:			Zip:	77210	
Casing Diam:			Driller Name:	STEPHEN SAUL	
Casing Depth:			Subdivision:		
Casing Height:			Section:		
Screen Type 1:			Lot:		
Top Screen 1:			Nearest Town:	ROCKVILLE	
Bottom Screen 1:			Town Distance:	1	
Screen Type 2:			Town Direction:	SE	
Top Screen 2:			Road Name:	12151 ROCKVILLE PIKE	
Bottom Screen 2:			Road Side:	E	
Screen Type 3:			Road Distance:	120 FT	
Top Screen 3:			Tax Map:	GQ63	
Bottom Screen 3:			Block:	7	
Screen Diam:			Parcel:	1&2	
Flowing Well:			N Grid83:	154152	
Telescoping:			E Grid83:	389358	
Log Type:			Lat Dec Deg:	39.055301	
Hrs Pumped:			Lon Dec Deg:	77.122949	
Pumping Rate:			Issue Date:	5/24/2007	
Est Gpm Produced:					
Use For Water Sim:	T				

Map Key	Direction	Distance (mi)	Distance (ft)	Elevation (ft)	DB
<b>38</b>	NW	0.63	3,350.36	364.91	WATER WELLS

Permit:	MO950551	Level Before:
Driller ID:	MWD 421	Level During:

## Wells and Additional Sources Detail Report

Approx Depth:	40	Test Pump Type:	
Drill Method:	AIR-ROT	Pump Installed:	N
Replacement:	N	Install Pump Type:	
WAP ID:		Capacity:	
Special Flag:		Pump Hp:	
C1 Seq:	1471	Column Length:	
C1 Recd:	8/21/2007	Closed:	
Completion Date:	7/2/2007	Abandoned:	
Total Depth:	40	Abandon Date:	
Num Unsuccessful:		County Letter:	MO
Hydrofracture:	N	Mgs ID:	
Grouted:	Y	B1 Seq:	0926
Grout Type:	BC	B1 Recd:	6/25/2007
Grout Top:		City:	HOUSTON
Grout Bottom:	18	State:	TX
Casing Type:	PL	Zip:	77210
Casing Diam:	2	Driller Name:	STEPHEN SAUL
Casing Depth:	20	Subdivision:	
Casing Height:		Section:	
Screen Type 1:	PL	Lot:	
Top Screen 1:	20	Nearest Town:	ROCKVILLE
Bottom Screen 1:	40	Town Distance:	1
Screen Type 2:		Town Direction:	SE
Top Screen 2:		Road Name:	12151 ROCKVILLE PIKE
Bottom Screen 2:		Road Side:	E
Screen Type 3:		Road Distance:	50 FT
Top Screen 3:		Tax Map:	GQ63
Bottom Screen 3:		Block:	7
Screen Diam:	2	Parcel:	1
Flowing Well:		N Grid83:	154152
Telescoping:		E Grid83:	389358
Log Type:		Lat Dec Deg:	39.055301
Hrs Pumped:		Lon Dec Deg:	77.122949
Pumping Rate:		Issue Date:	6/19/2007
Est Gpm Produced:			
Use For Water Sim:	T		

Map Key	Direction	Distance (mi)	Distance (ft)	Elevation (ft)	DB
38	NW	0.63	3,350.36	364.91	WATER WELLS

Permit:	MO940995	Level Before:	
Driller ID:	MGD 91	Level During:	
Approx Depth:	40	Test Pump Type:	
Drill Method:	BORED	Pump Installed:	N
Replacement:	N	Install Pump Type:	
WAP ID:		Capacity:	

## Wells and Additional Sources Detail Report

Special Flag:	Y	Pump Hp:	
C1 Seq:	4607	Column Length:	
C1 Recd:	4/19/1999	Closed:	
Completion Date:	2/10/1999	Abandoned:	
Total Depth:	35	Abandon Date:	
Num Unsuccessful:		County Letter:	MO
Hydrofracture:	N	Mgs ID:	
Grouted:	Y	B1 Seq:	8927
Grout Type:	CM	B1 Recd:	1/29/1999
Grout Top:		City:	ROCKVILLE
Grout Bottom:	6	State:	MD
Casing Type:	PL	Zip:	20891
Casing Diam:	4	Driller Name:	CHRIS OSHAUGHNESSY
Casing Depth:	10	Subdivision:	
Casing Height:		Section:	
Screen Type 1:	PL	Lot:	
Top Screen 1:	10	Nearest Town:	ROCKVILLE
Bottom Screen 1:	35	Town Distance:	.25
Screen Type 2:		Town Direction:	S
Top Screen 2:		Road Name:	ROCKVILLE PIKE
Bottom Screen 2:		Road Side:	W
Screen Type 3:		Road Distance:	85 FT
Top Screen 3:		Tax Map:	AQ12
Bottom Screen 3:		Block:	
Screen Diam:	4	Parcel:	15
Flowing Well:		N Grid83:	154152
Telescoping:		E Grid83:	389358
Log Type:		Lat Dec Deg:	39.055301
Hrs Pumped:		Lon Dec Deg:	77.122949
Pumping Rate:		Issue Date:	2/1/1999
Est Gpm Produced:			
Use For Water Sim:	T		

Map Key	Direction	Distance (mi)	Distance (ft)	Elevation (ft)	DB
38	NW	0.63	3,350.36	364.91	WATER WELLS

Permit:	MO730714	Level Before:	50
Driller ID:	MWD0042	Level During:	250
Approx Depth:	100	Test Pump Type:	A
Drill Method:	AIR-PER	Pump Installed:	
Replacement:	N	Install Pump Type:	
WAP ID:		Capacity:	
Special Flag:		Pump Hp:	
C1 Seq:		Column Length:	
C1 Recd:	5/19/1975	Closed:	
Completion Date:	3/7/1975	Abandoned:	

## Wells and Additional Sources Detail Report

Total Depth:	250	Abandon Date:	
Num Unsuccessful:		County Letter:	MO
Hydrofracture:		Mgs ID:	
Grouted:	Y	B1 Seq:	
Grout Type:	CM	B1 Recd:	1/27/1975
Grout Top:	0	City:	ROCKVILLE
Grout Bottom:	42	State:	MD
Casing Type:	ST	Zip:	
Casing Diam:	6	Driller Name:	EASTERDAY, LOUIS F
Casing Depth:	101	Subdivision:	
Casing Height:	+02	Section:	
Screen Type 1:	HO	Lot:	
Top Screen 1:	99	Nearest Town:	ROCKVILLE
Bottom Screen 1:	250	Town Distance:	3 MI
Screen Type 2:		Town Direction:	S
Top Screen 2:		Road Name:	PARKWAY
Bottom Screen 2:		Road Side:	S
Screen Type 3:		Road Distance:	200 FT
Top Screen 3:		Tax Map:	
Bottom Screen 3:		Block:	
Screen Diam:		Parcel:	
Flowing Well:		N Grid83:	154152
Telescoping:		E Grid83:	389358
Log Type:		Lat Dec Deg:	39.055301
Hrs Pumped:	1	Lon Dec Deg:	77.122949
Pumping Rate:	4	Issue Date:	1/7/1975
Est Gpm Produced:	5		
Use For Water Sim:	F		

Map Key	Direction	Distance (mi)	Distance (ft)	Elevation (ft)	DB
38	NW	0.63	3,350.36	364.91	WATER WELLS

Permit:	MO941408	Level Before:	
Driller ID:	MGD 39	Level During:	
Approx Depth:	35	Test Pump Type:	
Drill Method:	AIR-ROT	Pump Installed:	N
Replacement:	N	Install Pump Type:	
WAP ID:		Capacity:	
Special Flag:	Y	Pump Hp:	
C1 Seq:	1094	Column Length:	
C1 Recd:	10/27/2000	Closed:	
Completion Date:	10/9/2000	Abandoned:	
Total Depth:	36	Abandon Date:	
Num Unsuccessful:		County Letter:	MO
Hydrofracture:	N	Mgs ID:	
Grouted:	Y	B1 Seq:	8976



## Wells and Additional Sources Detail Report

Grout Type:	CM	B1 Recd:	2/3/2000
Grout Top:		City:	ROCKVILLE
Grout Bottom:	7	State:	MD
Casing Type:	PL	Zip:	20852
Casing Diam:	4	Driller Name:	STEPHEN SAUL
Casing Depth:	9	Subdivision:	OLD GEORGETOWN VIL
Casing Height:		Section:	
Screen Type 1:	PL	Lot:	
Top Screen 1:	9	Nearest Town:	ROCKVILLE
Bottom Screen 1:	36	Town Distance:	
Screen Type 2:		Town Direction:	T
Top Screen 2:		Road Name:	ROCKVILLE PIKE
Bottom Screen 2:		Road Side:	W
Screen Type 3:		Road Distance:	150 FT
Top Screen 3:		Tax Map:	
Bottom Screen 3:		Block:	
Screen Diam:	4	Parcel:	
Flowing Well:		N Grid83:	154152
Telescoping:		E Grid83:	389358
Log Type:		Lat Dec Deg:	39.055301
Hrs Pumped:		Lon Dec Deg:	77.122949
Pumping Rate:		Issue Date:	2/1/2000
Est Gpm Produced:			
Use For Water Sim:	T		

Map Key	Direction	Distance (mi)	Distance (ft)	Elevation (ft)	DB
38	NW	0.63	3,350.36	364.91	WATER WELLS

Permit:	MO941410	Level Before:	
Driller ID:	MGD 39	Level During:	
Approx Depth:	35	Test Pump Type:	
Drill Method:	AIR-ROT	Pump Installed:	N
Replacement:	N	Install Pump Type:	
WAP ID:		Capacity:	
Special Flag:	Y	Pump Hp:	
C1 Seq:	1096	Column Length:	
C1 Recd:	10/27/2000	Closed:	
Completion Date:	10/9/2000	Abandoned:	
Total Depth:	35	Abandon Date:	
Num Unsuccessful:		County Letter:	MO
Hydrofracture:	N	Mgs ID:	
Grouted:	Y	B1 Seq:	8975
Grout Type:	CM	B1 Recd:	2/3/2000
Grout Top:		City:	ROCKVILLE
Grout Bottom:	6	State:	MD
Casing Type:	PL	Zip:	20852

## Wells and Additional Sources Detail Report

Casing Diam: 4	Driller Name: STEVE SAUL
Casing Depth: 8	Subdivision: OLD GEORGETOWN VIL
Casing Height:	Section:
Screen Type 1: PL	Lot:
Top Screen 1: 8	Nearest Town: ROCKVILLE
Bottom Screen 1: 35	Town Distance:
Screen Type 2:	Town Direction: T
Top Screen 2:	Road Name: ROCKVILLE PIKE
Bottom Screen 2:	Road Side: W
Screen Type 3:	Road Distance: 75 FT
Top Screen 3:	Tax Map:
Bottom Screen 3:	Block:
Screen Diam: 4	Parcel:
Flowing Well:	N Grid83: 154152
Telescoping:	E Grid83: 389358
Log Type:	Lat Dec Deg: 39.055301
Hrs Pumped:	Lon Dec Deg: 77.122949
Pumping Rate:	Issue Date: 2/1/2000
Est Gpm Produced:	
Use For Water Sim: T	

Map Key	Direction	Distance (mi)	Distance (ft)	Elevation (ft)	DB
38	NW	0.63	3,350.36	364.91	WATER WELLS

Permit: MO920109	Level Before:
Driller ID: MWD 430	Level During:
Approx Depth: 50	Test Pump Type:
Drill Method: BORED	Pump Installed:
Replacement: N	Install Pump Type:
WAP ID:	Capacity:
Special Flag:	Pump Hp:
C1 Seq:	Column Length:
C1 Recd:	Closed:
Completion Date:	Abandoned:
Total Depth:	Abandon Date:
Num Unsuccessful:	County Letter: MO
Hydrofracture:	Mgs ID:
Grouted:	B1 Seq: 5075
Grout Type:	B1 Recd: 8/28/1992
Grout Top:	City: ROCKVILLE
Grout Bottom:	State: MD
Casing Type:	Zip:
Casing Diam:	Driller Name: BRENARD J TAYLOR
Casing Depth:	Subdivision:
Casing Height:	Section:
Screen Type 1:	Lot:

## Wells and Additional Sources Detail Report

Top Screen 1:	Nearest Town:	ROCKVILLE
Bottom Screen 1:	Town Distance:	
Screen Type 2:	Town Direction:	SE
Top Screen 2:	Road Name:	THOMPSON AVE
Bottom Screen 2:	Road Side:	S
Screen Type 3:	Road Distance:	85
Top Screen 3:	Tax Map:	
Bottom Screen 3:	Block:	
Screen Diam:	Parcel:	
Flowing Well:	N Grid83:	154152
Telescoping:	E Grid83:	389358
Log Type:	Lat Dec Deg:	39.055301
Hrs Pumped:	Lon Dec Deg:	77.122949
Pumping Rate:	Issue Date:	8/28/1992
Est Gpm Produced:		
Use For Water Sim:	T	

Map Key	Direction	Distance (mi)	Distance (ft)	Elevation (ft)	DB
38	NW	0.63	3,350.36	364.91	WATER WELLS

Permit:	MO940996	Level Before:	
Driller ID:	MGD 91	Level During:	
Approx Depth:	40	Test Pump Type:	
Drill Method:	BORED	Pump Installed:	N
Replacement:	N	Install Pump Type:	
WAP ID:		Capacity:	
Special Flag:	Y	Pump Hp:	
C1 Seq:	4608	Column Length:	
C1 Recd:	4/19/1999	Closed:	
Completion Date:	2/10/1999	Abandoned:	
Total Depth:	35	Abandon Date:	
Num Unsuccessful:		County Letter:	MO
Hydrofracture:	N	Mgs ID:	
Grouted:	Y	B1 Seq:	8925
Grout Type:	CM	B1 Recd:	1/29/1999
Grout Top:		City:	ROCKVILLE
Grout Bottom:	6	State:	MD
Casing Type:	PL	Zip:	20891
Casing Diam:	4	Driller Name:	CHRIS OSHAUGHNESSY
Casing Depth:	10	Subdivision:	
Casing Height:		Section:	
Screen Type 1:	PL	Lot:	
Top Screen 1:	10	Nearest Town:	ROCKVILLE
Bottom Screen 1:	35	Town Distance:	.25
Screen Type 2:		Town Direction:	S
Top Screen 2:		Road Name:	ROCKVILLE PIKE

## Wells and Additional Sources Detail Report

Bottom Screen 2:		Road Side:	W
Screen Type 3:		Road Distance:	40 FT
Top Screen 3:		Tax Map:	HQ12
Bottom Screen 3:		Block:	
Screen Diam:	4	Parcel:	15
Flowing Well:	F	N Grid83:	154152
Telescoping:		E Grid83:	389358
Log Type:		Lat Dec Deg:	39.055301
Hrs Pumped:		Lon Dec Deg:	77.122949
Pumping Rate:		Issue Date:	2/1/1999
Est Gpm Produced:			
Use For Water Sim:	T		

Map Key	Direction	Distance (mi)	Distance (ft)	Elevation (ft)	DB
38	NW	0.63	3,350.36	364.91	WATER WELLS

Permit:	MO941409	Level Before:	
Driller ID:	MGD 39	Level During:	
Approx Depth:	35	Test Pump Type:	
Drill Method:	AIR-ROT	Pump Installed:	N
Replacement:	N	Install Pump Type:	
WAP ID:		Capacity:	
Special Flag:	Y	Pump Hp:	
C1 Seq:	1095	Column Length:	
C1 Recd:	10/27/2000	Closed:	
Completion Date:	10/10/2000	Abandoned:	
Total Depth:	36	Abandon Date:	
Num Unsuccessful:		County Letter:	MO
Hydrofracture:	N	Mgs ID:	
Grouted:	Y	B1 Seq:	8974
Grout Type:	CM	B1 Recd:	2/3/2000
Grout Top:		City:	ROCKVILLE
Grout Bottom:	7	State:	MD
Casing Type:	PL	Zip:	20852
Casing Diam:	4	Driller Name:	STEVE SAUL
Casing Depth:	9	Subdivision:	OLD GEORGETOWN VIL
Casing Height:		Section:	
Screen Type 1:	PL	Lot:	
Top Screen 1:	9	Nearest Town:	ROCKVILLE
Bottom Screen 1:	36	Town Distance:	
Screen Type 2:		Town Direction:	T
Top Screen 2:		Road Name:	ROCKVILLE PIKE
Bottom Screen 2:		Road Side:	W
Screen Type 3:		Road Distance:	175 FT
Top Screen 3:		Tax Map:	
Bottom Screen 3:		Block:	

## Wells and Additional Sources Detail Report

Screen Diam:	4	Parcel:	
Flowing Well:		N Grid83:	154152
Telescoping:		E Grid83:	389358
Log Type:		Lat Dec Deg:	39.055301
Hrs Pumped:		Lon Dec Deg:	77.122949
Pumping Rate:		Issue Date:	2/1/2000
Est Gpm Produced:			
Use For Water Sim:	T		

Map Key	Direction	Distance (mi)	Distance (ft)	Elevation (ft)	DB
38	NW	0.63	3,350.36	364.91	WATER WELLS

Permit:	MO920110	Level Before:	
Driller ID:	MWD 430	Level During:	
Approx Depth:	50	Test Pump Type:	
Drill Method:	BORED	Pump Installed:	
Replacement:	N	Install Pump Type:	
WAP ID:		Capacity:	
Special Flag:		Pump Hp:	
C1 Seq:		Column Length:	
C1 Recd:		Closed:	
Completion Date:		Abandoned:	
Total Depth:		Abandon Date:	
Num Unsuccessful:		County Letter:	MO
Hydrofracture:		Mgs ID:	
Grouted:		B1 Seq:	5076
Grout Type:		B1 Recd:	8/28/1992
Grout Top:		City:	ROCKVILLE
Grout Bottom:		State:	MD
Casing Type:		Zip:	
Casing Diam:		Driller Name:	BRENARD J TAYLOR
Casing Depth:		Subdivision:	
Casing Height:		Section:	
Screen Type 1:		Lot:	
Top Screen 1:		Nearest Town:	ROCKVILLE
Bottom Screen 1:		Town Distance:	
Screen Type 2:		Town Direction:	SE
Top Screen 2:		Road Name:	THOMPSON AVE
Bottom Screen 2:		Road Side:	S
Screen Type 3:		Road Distance:	135 FT
Top Screen 3:		Tax Map:	
Bottom Screen 3:		Block:	
Screen Diam:		Parcel:	
Flowing Well:		N Grid83:	154152
Telescoping:		E Grid83:	389358
Log Type:		Lat Dec Deg:	39.055301



# Wells and Additional Sources Detail Report

Hrs Pumped:	Lon Dec Deg:	77.122949
Pumping Rate:	Issue Date:	8/28/1992
Est Gpm Produced:		
Use For Water Sim:	T	

Map Key	Direction	Distance (mi)	Distance (ft)	Elevation (ft)	DB
40	NNW	0.66	3,497.34	396.70	WATER WELLS

Permit:	MO881812	Level Before:	
Driller ID:	MWD 486	Level During:	
Approx Depth:	25	Test Pump Type:	
Drill Method:	BORED	Pump Installed:	
Replacement:	N	Install Pump Type:	
WAP ID:		Capacity:	
Special Flag:		Pump Hp:	
C1 Seq:		Column Length:	
C1 Recd:		Closed:	
Completion Date:		Abandoned:	
Total Depth:		Abandon Date:	
Num Unsuccessful:		County Letter:	MO
Hydrofracture:		Mgs ID:	
Grouted:		B1 Seq:	6979
Grout Type:		B1 Recd:	2/19/1991
Grout Top:		City:	ROCKVILLE
Grout Bottom:		State:	MD
Casing Type:		Zip:	20852
Casing Diam:		Driller Name:	RICHARD L. SHOCKLEY
Casing Depth:		Subdivision:	
Casing Height:		Section:	
Screen Type 1:		Lot:	
Top Screen 1:		Nearest Town:	ROCKVILLE
Bottom Screen 1:		Town Distance:	0
Screen Type 2:		Town Direction:	SE
Top Screen 2:		Road Name:	ROCKVILLE PIKE
Bottom Screen 2:		Road Side:	E
Screen Type 3:		Road Distance:	117 FT
Top Screen 3:		Tax Map:	
Bottom Screen 3:		Block:	
Screen Diam:		Parcel:	
Flowing Well:		N Grid83:	154457
Telescoping:		E Grid83:	389663
Log Type:		Lat Dec Deg:	39.05805
Hrs Pumped:		Lon Dec Deg:	77.119433
Pumping Rate:		Issue Date:	2/21/1991
Est Gpm Produced:	0		
Use For Water Sim:	T		

## Wells and Additional Sources Detail Report

Map Key	Direction	Distance (mi)	Distance (ft)	Elevation (ft)	DB
42	W	0.68	3,575.06	349.42	WATER WELLS

Permit:	MO950852	Level Before:	1
Driller ID:	MGD 119	Level During:	1
Approx Depth:	50	Test Pump Type:	
Drill Method:	BORED	Pump Installed:	N
Replacement:	N	Install Pump Type:	
WAP ID:		Capacity:	
Special Flag:		Pump Hp:	
C1 Seq:	8172	Column Length:	
C1 Recd:	5/16/2008	Closed:	
Completion Date:	5/6/2008	Abandoned:	
Total Depth:	50	Abandon Date:	
Num Unsuccessful:		County Letter:	MO
Hydrofracture:	N	Mgs ID:	
Grouted:	Y	B1 Seq:	3351
Grout Type:	BC	B1 Recd:	
Grout Top:		City:	BETHESDA
Grout Bottom:	18	State:	MD
Casing Type:	PL	Zip:	20817
Casing Diam:	4	Driller Name:	STEPHEN DELOSH
Casing Depth:	20	Subdivision:	
Casing Height:		Section:	
Screen Type 1:	PL	Lot:	MW-2
Top Screen 1:	20	Nearest Town:	BETHESDA
Bottom Screen 1:	50	Town Distance:	
Screen Type 2:		Town Direction:	T
Top Screen 2:		Road Name:	WESTLAKE DRIVE
Bottom Screen 2:		Road Side:	E
Screen Type 3:		Road Distance:	120 FT
Top Screen 3:		Tax Map:	
Bottom Screen 3:		Block:	
Screen Diam:	4	Parcel:	
Flowing Well:		N Grid83:	153543
Telescoping:		E Grid83:	389053
Log Type:		Lat Dec Deg:	39.049806
Hrs Pumped:	1	Lon Dec Deg:	77.126461
Pumping Rate:	1	Issue Date:	5/5/2008
Est Gpm Produced:			
Use For Water Sim:	T		

Map Key	Direction	Distance (mi)	Distance (ft)	Elevation (ft)	DB
44	WNW	0.71	3,757.54	350.41	WATER WELLS

## Wells and Additional Sources Detail Report

Permit:	MO942905	Level Before:	1
Driller ID:	MGD 35	Level During:	1
Approx Depth:	25	Test Pump Type:	
Drill Method:	BORED	Pump Installed:	N
Replacement:	N	Install Pump Type:	
WAP ID:		Capacity:	
Special Flag:		Pump Hp:	
C1 Seq:	8914	Column Length:	
C1 Recd:	12/10/2002	Closed:	
Completion Date:	12/3/2002	Abandoned:	
Total Depth:	35	Abandon Date:	
Num Unsuccessful:		County Letter:	
Hydrofracture:		Mgs ID:	
Grouted:	Y	B1 Seq:	2626
Grout Type:	BC	B1 Recd:	11/29/2002
Grout Top:	1	City:	BETHESDA
Grout Bottom:	3	State:	MD
Casing Type:	PL	Zip:	20817
Casing Diam:	4	Driller Name:	WALTER CONNELLY
Casing Depth:	5	Subdivision:	218-MONTROSE
Casing Height:		Section:	
Screen Type 1:	PL	Lot:	4A & B
Top Screen 1:	5	Nearest Town:	ROCKVILLE
Bottom Screen 1:	35	Town Distance:	
Screen Type 2:		Town Direction:	T
Top Screen 2:		Road Name:	HALPINE RD
Bottom Screen 2:		Road Side:	S
Screen Type 3:		Road Distance:	500
Top Screen 3:		Tax Map:	GQ63
Bottom Screen 3:		Block:	P
Screen Diam:	4	Parcel:	
Flowing Well:		N Grid83:	153848
Telescoping:		E Grid83:	389053
Log Type:		Lat Dec Deg:	39.052551
Hrs Pumped:	1	Lon Dec Deg:	77.126466
Pumping Rate:	1	Issue Date:	11/29/2002
Est Gpm Produced:			
Use For Water Sim:	T		

Map Key	Direction	Distance (mi)	Distance (ft)	Elevation (ft)	DB
45	NW	0.74	3,887.03	402.59	WATER WELLS

Permit:	MO100578	Level Before:	1
Driller ID:	MWD 421	Level During:	
Approx Depth:	30	Test Pump Type:	
Drill Method:	AIR-ROT	Pump Installed:	N

## Wells and Additional Sources Detail Report

Replacement:	N	Install Pump Type:	
WAP ID:		Capacity:	
Special Flag:		Pump Hp:	
C1 Seq:	2478	Column Length:	
C1 Recd:	12/19/2012	Closed:	
Completion Date:	11/2/2012	Abandoned:	
Total Depth:	45	Abandon Date:	
Num Unsuccessful:		County Letter:	
Hydrofracture:	N	Mgs ID:	
Grouted:	Y	B1 Seq:	7963
Grout Type:	CM	B1 Recd:	10/19/2012
Grout Top:		City:	LA PLATA
Grout Bottom:	18	State:	MD
Casing Type:	PL	Zip:	20646
Casing Diam:	4	Driller Name:	STEPHEN SAUL
Casing Depth:	20	Subdivision:	
Casing Height:		Section:	
Screen Type 1:	PL	Lot:	
Top Screen 1:	20	Nearest Town:	ROCKVILLE
Bottom Screen 1:	45	Town Distance:	
Screen Type 2:		Town Direction:	
Top Screen 2:		Road Name:	1911 ROCKVILLE PIKE
Bottom Screen 2:		Road Side:	W
Screen Type 3:		Road Distance:	20 FT
Top Screen 3:		Tax Map:	G963
Bottom Screen 3:		Block:	A
Screen Diam:	4	Parcel:	N639
Flowing Well:		N Grid83:	
Telescoping:		E Grid83:	
Log Type:		Lat Dec Deg:	39.058313
Hrs Pumped:		Lon Dec Deg:	77.121516
Pumping Rate:		Issue Date:	11/2/2012
Est Gpm Produced:			
Use For Water Sim:	T		

Map Key	Direction	Distance (mi)	Distance (ft)	Elevation (ft)	DB
46	NW	0.77	4,058.02	388.68	WATER WELLS

Permit:	MO951760	Level Before:	1
Driller ID:	MGD 122	Level During:	1
Approx Depth:	50	Test Pump Type:	
Drill Method:		Pump Installed:	N
Replacement:	N	Install Pump Type:	
WAP ID:		Capacity:	
Special Flag:	Y	Pump Hp:	
C1 Seq:	4315	Column Length:	

## Wells and Additional Sources Detail Report

C1 Recd:	7/28/2009	Closed:	
Completion Date:	6/4/2009	Abandoned:	
Total Depth:	46	Abandon Date:	
Num Unsuccessful:		County Letter:	
Hydrofracture:	N	Mgs ID:	
Grouted:	Y	B1 Seq:	6633
Grout Type:	CM	B1 Recd:	5/20/2009
Grout Top:		City:	ROCKVILLE
Grout Bottom:	20	State:	MD
Casing Type:	PL	Zip:	20852
Casing Diam:	4	Driller Name:	WESLEY EICHFELD
Casing Depth:	26	Subdivision:	
Casing Height:		Section:	
Screen Type 1:	PL	Lot:	
Top Screen 1:	26	Nearest Town:	ROCKVILLE
Bottom Screen 1:	46	Town Distance:	
Screen Type 2:		Town Direction:	SE
Top Screen 2:		Road Name:	ROCKVILLE PIKE
Bottom Screen 2:		Road Side:	W
Screen Type 3:		Road Distance:	30 FT
Top Screen 3:		Tax Map:	
Bottom Screen 3:		Block:	
Screen Diam:	4	Parcel:	
Flowing Well:		N Grid83:	154457
Telescoping:		E Grid83:	389358
Log Type:		Lat Dec Deg:	39.058047
Hrs Pumped:	1	Lon Dec Deg:	77.122954
Pumping Rate:	1	Issue Date:	5/13/2009
Est Gpm Produced:			
Use For Water Sim:	T		

Map Key	Direction	Distance (mi)	Distance (ft)	Elevation (ft)	DB
46	NW	0.77	4,058.02	388.68	WATER WELLS

Permit:	MO951758	Level Before:	1
Driller ID:	MGD 122	Level During:	1
Approx Depth:	50	Test Pump Type:	
Drill Method:		Pump Installed:	N
Replacement:	N	Install Pump Type:	
WAP ID:		Capacity:	
Special Flag:	Y	Pump Hp:	
C1 Seq:	4313	Column Length:	
C1 Recd:	7/28/2009	Closed:	
Completion Date:	6/10/2009	Abandoned:	
Total Depth:	46	Abandon Date:	
Num Unsuccessful:		County Letter:	



## Wells and Additional Sources Detail Report

Hydrofracture:	N	Mgs ID:	
Grouted:	Y	B1 Seq:	6635
Grout Type:	CM	B1 Recd:	5/20/2009
Grout Top:		City:	ROCKVILLE
Grout Bottom:	20	State:	MD
Casing Type:	PL	Zip:	20852
Casing Diam:	4	Driller Name:	WESLEY EICHFELD
Casing Depth:	26	Subdivision:	
Casing Height:		Section:	
Screen Type 1:	PL	Lot:	
Top Screen 1:	26	Nearest Town:	ROCKVILLE
Bottom Screen 1:	46	Town Distance:	
Screen Type 2:		Town Direction:	SE
Top Screen 2:		Road Name:	ROCKVILLE PIKE
Bottom Screen 2:		Road Side:	W
Screen Type 3:		Road Distance:	80 FT
Top Screen 3:		Tax Map:	
Bottom Screen 3:		Block:	
Screen Diam:	4	Parcel:	
Flowing Well:		N Grid83:	154457
Telescoping:		E Grid83:	389358
Log Type:		Lat Dec Deg:	39.058047
Hrs Pumped:	1	Lon Dec Deg:	77.122954
Pumping Rate:	1	Issue Date:	5/13/2009
Est Gpm Produced:			
Use For Water Sim:	T		

Map Key	Direction	Distance (mi)	Distance (ft)	Elevation (ft)	DB
46	NW	0.77	4,058.02	388.68	WATER WELLS

Permit:	MO880783	Level Before:	1
Driller ID:	MWD0346	Level During:	1
Approx Depth:	40	Test Pump Type:	O
Drill Method:	AIR-ROT	Pump Installed:	N
Replacement:	N	Install Pump Type:	
WAP ID:		Capacity:	
Special Flag:		Pump Hp:	
C1 Seq:	4082	Column Length:	
C1 Recd:	8/23/1989	Closed:	
Completion Date:	4/18/1989	Abandoned:	Y
Total Depth:	35	Abandon Date:	2/9/2011
Num Unsuccessful:		County Letter:	MO
Hydrofracture:		Mgs ID:	
Grouted:	Y	B1 Seq:	
Grout Type:	CM	B1 Recd:	4/3/1989
Grout Top:	0	City:	ROCKVILLE

## Wells and Additional Sources Detail Report

Grout Bottom: 11	State: MD
Casing Type: PL	Zip:
Casing Diam: 4	Driller Name: D'AMIANO, ANTHONY R.
Casing Depth: 14	Subdivision:
Casing Height: -0	Section:
Screen Type 1: PL	Lot:
Top Screen 1: 14	Nearest Town: ROCKVILLE
Bottom Screen 1: 35	Town Distance: 0 MI
Screen Type 2:	Town Direction:
Top Screen 2:	Road Name: ROCKVILLE PIKE
Bottom Screen 2:	Road Side: W
Screen Type 3:	Road Distance: 55 FT
Top Screen 3:	Tax Map:
Bottom Screen 3:	Block:
Screen Diam: 4	Parcel:
Flowing Well:	N Grid83: 154457
Telescoping:	E Grid83: 389358
Log Type:	Lat Dec Deg: 39.058047
Hrs Pumped: 1	Lon Dec Deg: 77.122954
Pumping Rate: 1	Issue Date: 4/18/1989
Est Gpm Produced:	
Use For Water Sim: T	

Map Key	Direction	Distance (mi)	Distance (ft)	Elevation (ft)	DB
46	NW	0.77	4,058.02	388.68	WATER WELLS

Permit: MO920108	Level Before:
Driller ID: MWD 430	Level During:
Approx Depth: 50	Test Pump Type:
Drill Method: BORED	Pump Installed:
Replacement: N	Install Pump Type:
WAP ID:	Capacity:
Special Flag:	Pump Hp:
C1 Seq:	Column Length:
C1 Recd:	Closed:
Completion Date:	Abandoned:
Total Depth:	Abandon Date:
Num Unsuccessful:	County Letter: MO
Hydrofracture:	Mgs ID:
Grouted:	B1 Seq: 5044
Grout Type:	B1 Recd: 8/28/1992
Grout Top:	City: ROCKVILLE
Grout Bottom:	State: MD
Casing Type:	Zip:
Casing Diam:	Driller Name: BRENARD J TAYLOR
Casing Depth:	Subdivision:

# Wells and Additional Sources Detail Report

Casing Height:	Section:
Screen Type 1:	Lot:
Top Screen 1:	Nearest Town:                 ROCKVILLE
Bottom Screen 1:	Town Distance:
Screen Type 2:	Town Direction:                 SE
Top Screen 2:	Road Name:                     ROCKVILLE PIKE
Bottom Screen 2:	Road Side:                     E
Screen Type 3:	Road Distance:                 115 FT
Top Screen 3:	Tax Map:
Bottom Screen 3:	Block:
Screen Diam:	Parcel:
Flowing Well:	N Grid83:                     154457
Telescoping:	E Grid83:                     389358
Log Type:	Lat Dec Deg:                 39.058047
Hrs Pumped:	Lon Dec Deg:                 77.122954
Pumping Rate:	Issue Date:                    8/28/1992
Est Gpm Produced:	
Use For Water Sim:             T	

Map Key	Direction	Distance (mi)	Distance (ft)	Elevation (ft)	DB
46	NW	0.77	4,058.02	388.68	WATER WELLS

Permit:                     MO951757	Level Before:                 1
Driller ID:                 MGD 122	Level During:                 1
Approx Depth:             50	Test Pump Type:
Drill Method:	Pump Installed:             N
Replacement:             N	Install Pump Type:
WAP ID:	Capacity:
Special Flag:	Pump Hp:
C1 Seq:                     4312	Column Length:
C1 Recd:                    7/28/2009	Closed:
Completion Date:         6/11/2009	Abandoned:
Total Depth:             46	Abandon Date:
Num Unsuccessful:	County Letter:
Hydrofracture:            N	Mgs ID:
Grouted:                   Y	B1 Seq:                     6636
Grout Type:                CM	B1 Recd:                    5/20/2009
Grout Top:	City:                         ROCKVILLE
Grout Bottom:             20	State:                        MD
Casing Type:               PL	Zip:                          20852
Casing Diam:               4	Driller Name:               WESLEY EICHFELD
Casing Depth:             26	Subdivision:
Casing Height:	Section:
Screen Type 1:             PL	Lot:
Top Screen 1:             26	Nearest Town:               ROCKVILLE
Bottom Screen 1:         46	Town Distance:

## Wells and Additional Sources Detail Report

Screen Type 2:		Town Direction:	SE
Top Screen 2:		Road Name:	ROCKVILLE PIKE
Bottom Screen 2:		Road Side:	W
Screen Type 3:		Road Distance:	20 FT
Top Screen 3:		Tax Map:	
Bottom Screen 3:		Block:	
Screen Diam:	4	Parcel:	
Flowing Well:		N Grid83:	154457
Telescoping:		E Grid83:	389358
Log Type:		Lat Dec Deg:	39.058047
Hrs Pumped:	1	Lon Dec Deg:	77.122954
Pumping Rate:	1	Issue Date:	5/13/2009
Est Gpm Produced:			
Use For Water Sim:	T		

Map Key	Direction	Distance (mi)	Distance (ft)	Elevation (ft)	DB
46	NW	0.77	4,058.02	388.68	WATER WELLS

Permit:	MO951761	Level Before:	1
Driller ID:	MGD 122	Level During:	1
Approx Depth:	50	Test Pump Type:	
Drill Method:		Pump Installed:	N
Replacement:	N	Install Pump Type:	
WAP ID:		Capacity:	
Special Flag:	Y	Pump Hp:	
C1 Seq:	4316	Column Length:	
C1 Recd:	7/28/2009	Closed:	
Completion Date:	6/3/2009	Abandoned:	
Total Depth:	48	Abandon Date:	
Num Unsuccessful:		County Letter:	
Hydrofracture:	N	Mgs ID:	
Grouted:	Y	B1 Seq:	6632
Grout Type:	CM	B1 Recd:	5/20/2009
Grout Top:		City:	ROCKVILLE
Grout Bottom:	22	State:	MD
Casing Type:	PL	Zip:	20852
Casing Diam:	4	Driller Name:	WESLEY EICHFELD
Casing Depth:	28	Subdivision:	
Casing Height:		Section:	
Screen Type 1:	PL	Lot:	
Top Screen 1:	28	Nearest Town:	ROCKVILLE
Bottom Screen 1:	48	Town Distance:	
Screen Type 2:		Town Direction:	SE
Top Screen 2:		Road Name:	ROLLINS AVE
Bottom Screen 2:		Road Side:	S
Screen Type 3:		Road Distance:	30 FT

# Wells and Additional Sources Detail Report

Top Screen 3:	Tax Map:
Bottom Screen 3:	Block:
Screen Diam: 4	Parcel:
Flowing Well:	N Grid83: 154457
Telescoping:	E Grid83: 389358
Log Type:	Lat Dec Deg: 39.058047
Hrs Pumped: 1	Lon Dec Deg: 77.122954
Pumping Rate: 1	Issue Date: 5/13/2009
Est Gpm Produced:	
Use For Water Sim: T	

Map Key	Direction	Distance (mi)	Distance (ft)	Elevation (ft)	DB
46	NW	0.77	4,058.02	388.68	WATER WELLS

Permit: MO880781	Level Before: 1
Driller ID: MWD0346	Level During: 1
Approx Depth: 40	Test Pump Type: O
Drill Method: AIR-ROT	Pump Installed: N
Replacement: N	Install Pump Type:
WAP ID:	Capacity:
Special Flag:	Pump Hp:
C1 Seq: 4247	Column Length:
C1 Recd: 8/23/1989	Closed:
Completion Date: 4/18/1989	Abandoned: Y
Total Depth: 34	Abandon Date: 11/3/2011
Num Unsuccessful:	County Letter: MO
Hydrofracture:	Mgs ID:
Grouted: Y	B1 Seq:
Grout Type: CM	B1 Recd: 4/3/1989
Grout Top: 0	City: ROCKVILLE
Grout Bottom: 11	State: MD
Casing Type: PL	Zip:
Casing Diam: 4	Driller Name: D'AMIANO, ANTHONY R.
Casing Depth: 14	Subdivision:
Casing Height: -0	Section:
Screen Type 1: PL	Lot:
Top Screen 1: 14	Nearest Town: ROCKVILLE
Bottom Screen 1: 34	Town Distance: 0 MI
Screen Type 2:	Town Direction:
Top Screen 2:	Road Name: ROCKVILLE PIKE
Bottom Screen 2:	Road Side: W
Screen Type 3:	Road Distance: 160 FT
Top Screen 3:	Tax Map:
Bottom Screen 3:	Block:
Screen Diam: 4	Parcel:
Flowing Well:	N Grid83: 154457



# Wells and Additional Sources Detail Report

Telescoping:	E Grid83:	389358
Log Type:	Lat Dec Deg:	39.058047
Hrs Pumped: 1	Lon Dec Deg:	77.122954
Pumping Rate: 1	Issue Date:	4/18/1989
Est Gpm Produced:		
Use For Water Sim: T		

Map Key	Direction	Distance (mi)	Distance (ft)	Elevation (ft)	DB
46	NW	0.77	4,058.02	388.68	WATER WELLS

Permit:	MO880782	Level Before:	1
Driller ID:	MWD0346	Level During:	1
Approx Depth:	40	Test Pump Type:	
Drill Method:	AIR-ROT	Pump Installed:	N
Replacement:	N	Install Pump Type:	
WAP ID:		Capacity:	
Special Flag:		Pump Hp:	
C1 Seq:	4110	Column Length:	
C1 Recd:	8/23/1989	Closed:	
Completion Date:	4/18/1989	Abandoned:	
Total Depth:	34	Abandon Date:	
Num Unsuccessful:		County Letter:	MO
Hydrofracture:		Mgs ID:	
Grouted:	Y	B1 Seq:	
Grout Type:	CM	B1 Recd:	4/3/1989
Grout Top:	0	City:	ROCKVILLE
Grout Bottom:	11	State:	MD
Casing Type:	PL	Zip:	
Casing Diam:	4	Driller Name:	D'AMIANO, ANTHONY R.
Casing Depth:	14	Subdivision:	
Casing Height:	-0	Section:	
Screen Type 1:	PL	Lot:	
Top Screen 1:	14	Nearest Town:	ROCKVILLE
Bottom Screen 1:	34	Town Distance:	0 MI
Screen Type 2:		Town Direction:	
Top Screen 2:		Road Name:	ROCKVILLE PIKE
Bottom Screen 2:		Road Side:	W
Screen Type 3:		Road Distance:	90 FT
Top Screen 3:		Tax Map:	
Bottom Screen 3:		Block:	
Screen Diam:		Parcel:	
Flowing Well:		N Grid83:	154457
Telescoping:		E Grid83:	389358
Log Type:		Lat Dec Deg:	39.058047
Hrs Pumped: 1		Lon Dec Deg:	77.122954
Pumping Rate: 1		Issue Date:	4/18/1989

# Wells and Additional Sources Detail Report

Est Gpm Produced:  
Use For Water Sim: T

Map Key	Direction	Distance (mi)	Distance (ft)	Elevation (ft)	DB
46	NW	0.77	4,058.02	388.68	WATER WELLS

Permit:	MO951759	Level Before:	1
Driller ID:	MGD 122	Level During:	1
Approx Depth:	50	Test Pump Type:	
Drill Method:		Pump Installed:	N
Replacement:	N	Install Pump Type:	
WAP ID:		Capacity:	
Special Flag:		Pump Hp:	
C1 Seq:	4314	Column Length:	
C1 Recd:	7/28/2009	Closed:	
Completion Date:	6/9/2009	Abandoned:	
Total Depth:	45	Abandon Date:	
Num Unsuccessful:		County Letter:	
Hydrofracture:	N	Mgs ID:	
Grouted:	Y	B1 Seq:	6634
Grout Type:	CM	B1 Recd:	5/20/2009
Grout Top:		City:	ROCKVILLE
Grout Bottom:	19	State:	MD
Casing Type:	PL	Zip:	20852
Casing Diam:	4	Driller Name:	WESLEY EICHFELD
Casing Depth:	25	Subdivision:	
Casing Height:		Section:	
Screen Type 1:	PL	Lot:	
Top Screen 1:	25	Nearest Town:	ROCKVILLE
Bottom Screen 1:	45	Town Distance:	
Screen Type 2:		Town Direction:	SE
Top Screen 2:		Road Name:	ROCKVILLE PIKE
Bottom Screen 2:		Road Side:	W
Screen Type 3:		Road Distance:	100 FT
Top Screen 3:		Tax Map:	
Bottom Screen 3:		Block:	
Screen Diam:	4	Parcel:	
Flowing Well:		N Grid83:	154457
Telescoping:		E Grid83:	389358
Log Type:		Lat Dec Deg:	39.058047
Hrs Pumped:	1	Lon Dec Deg:	77.122954
Pumping Rate:	1	Issue Date:	5/13/2009
Est Gpm Produced:			
Use For Water Sim:	T		

Map Key	Direction	Distance (mi)	Distance (ft)	Elevation (ft)	DB
---------	-----------	---------------	---------------	----------------	----

# Wells and Additional Sources Detail Report

<b>47</b>	WNW	0.79	4,170.98	344.94	WATER WELLS
Permit:	MO950853		Level Before:	1	
Driller ID:	MGD 119		Level During:	1	
Approx Depth:	50		Test Pump Type:		
Drill Method:	BORED		Pump Installed:	N	
Replacement:	N		Install Pump Type:		
WAP ID:			Capacity:		
Special Flag:			Pump Hp:		
C1 Seq:	8171		Column Length:		
C1 Recd:	5/16/2008		Closed:		
Completion Date:	5/6/2008		Abandoned:		
Total Depth:	50		Abandon Date:		
Num Unsuccessful:			County Letter:	MO	
Hydrofracture:	N		Mgs ID:		
Grouted:	Y		B1 Seq:	3350	
Grout Type:	BC		B1 Recd:	5/28/2008	
Grout Top:			City:	BETHESDA	
Grout Bottom:	18		State:	MD	
Casing Type:	PL		Zip:	20817	
Casing Diam:	4		Driller Name:	STEPHEN DELOSH	
Casing Depth:	20		Subdivision:		
Casing Height:			Section:		
Screen Type 1:	PL		Lot:	MW-3	
Top Screen 1:	20		Nearest Town:	BETHESDA	
Bottom Screen 1:	50		Town Distance:		
Screen Type 2:			Town Direction:	T	
Top Screen 2:			Road Name:	WESTLAKE DRIVE	
Bottom Screen 2:			Road Side:	E	
Screen Type 3:			Road Distance:	250 FT	
Top Screen 3:			Tax Map:		
Bottom Screen 3:			Block:		
Screen Diam:	4		Parcel:		
Flowing Well:			N Grid83:	154152	
Telescoping:			E Grid83:	389053	
Log Type:			Lat Dec Deg:	39.055297	
Hrs Pumped:	1		Lon Dec Deg:	77.126471	
Pumping Rate:	1		Issue Date:	5/5/2008	
Est Gpm Produced:					
Use For Water Sim:	T				

Map Key	Direction	Distance (mi)	Distance (ft)	Elevation (ft)	DB
<b>47</b>	WNW	0.79	4,170.98	344.94	WATER WELLS

Permit:	MO942906	Level Before:	1
Driller ID:	MGD 35	Level During:	1

## Wells and Additional Sources Detail Report

Approx Depth:	25	Test Pump Type:	
Drill Method:	BORED	Pump Installed:	N
Replacement:	N	Install Pump Type:	
WAP ID:		Capacity:	
Special Flag:		Pump Hp:	
C1 Seq:	8912	Column Length:	
C1 Recd:	12/10/2002	Closed:	
Completion Date:	12/3/2002	Abandoned:	
Total Depth:	35	Abandon Date:	
Num Unsuccessful:		County Letter:	
Hydrofracture:	N	Mgs ID:	
Grouted:	Y	B1 Seq:	2625
Grout Type:	BC	B1 Recd:	11/29/2002
Grout Top:	1	City:	BETHESDA
Grout Bottom:	3	State:	MD
Casing Type:	PL	Zip:	20817
Casing Diam:	4	Driller Name:	WALTER T CONNELLY
Casing Depth:	5	Subdivision:	218-MONTROSE
Casing Height:		Section:	
Screen Type 1:	PL	Lot:	4A & B
Top Screen 1:	5	Nearest Town:	ROCKVILLE
Bottom Screen 1:	35	Town Distance:	
Screen Type 2:		Town Direction:	T
Top Screen 2:		Road Name:	HALPINE RD
Bottom Screen 2:		Road Side:	S
Screen Type 3:		Road Distance:	500 FT
Top Screen 3:		Tax Map:	CQ63
Bottom Screen 3:		Block:	P
Screen Diam:	4	Parcel:	
Flowing Well:		N Grid83:	154152
Telescoping:		E Grid83:	389053
Log Type:		Lat Dec Deg:	39.055297
Hrs Pumped:	1	Lon Dec Deg:	77.126471
Pumping Rate:	1	Issue Date:	11/29/2002
Est Gpm Produced:			
Use For Water Sim:	T		

Map Key	Direction	Distance (mi)	Distance (ft)	Elevation (ft)	DB
48	WSW	0.79	4,178.34	338.34	WATER WELLS

Permit:	MO951262	Level Before:	
Driller ID:	MSD 106	Level During:	
Approx Depth:	325	Test Pump Type:	
Drill Method:	AIR-PER	Pump Installed:	
Replacement:	N	Install Pump Type:	
WAP ID:		Capacity:	

## Wells and Additional Sources Detail Report

Special Flag:		Pump Hp:	
C1 Seq:	0752	Column Length:	
C1 Recd:	1/4/2010	Closed:	
Completion Date:	12/2/2010	Abandoned:	
Total Depth:	325	Abandon Date:	
Num Unsuccessful:		County Letter:	
Hydrofracture:		Mgs ID:	
Grouted:	Y	B1 Seq:	4369
Grout Type:	BC	B1 Recd:	8/24/2010
Grout Top:		City:	ROCKVILLE
Grout Bottom:	325	State:	MD
Casing Type:	PL	Zip:	20852
Casing Diam:	6	Driller Name:	MARSHAL ARNETTE
Casing Depth:	125	Subdivision:	LUXMANOR
Casing Height:		Section:	
Screen Type 1:		Lot:	1
Top Screen 1:		Nearest Town:	ROCKVILLE
Bottom Screen 1:		Town Distance:	
Screen Type 2:		Town Direction:	T
Top Screen 2:		Road Name:	6130 ROSELAND DR
Bottom Screen 2:		Road Side:	
Screen Type 3:		Road Distance:	
Top Screen 3:		Tax Map:	GQ52
Bottom Screen 3:		Block:	
Screen Diam:		Parcel:	
Flowing Well:		N Grid83:	
Telescoping:		E Grid83:	
Log Type:		Lat Dec Deg:	
Hrs Pumped:		Lon Dec Deg:	
Pumping Rate:		Issue Date:	8/19/2010
Est Gpm Produced:			
Use For Water Sim:	G		

Map Key	Direction	Distance (mi)	Distance (ft)	Elevation (ft)	DB
49	S	0.80	4,222.83	335.44	WATER WELLS

Permit:	MO920585	Level Before:	
Driller ID:	MWD040	Level During:	
Approx Depth:	40	Test Pump Type:	O
Drill Method:	AIR-ROT	Pump Installed:	
Replacement:	N	Install Pump Type:	
WAP ID:		Capacity:	
Special Flag:		Pump Hp:	
C1 Seq:		Column Length:	
C1 Recd:	6/28/1993	Closed:	
Completion Date:	6/2/1993	Abandoned:	Y



## Wells and Additional Sources Detail Report

Total Depth:	32	Abandon Date:	4/20/2000
Num Unsuccessful:		County Letter:	MO
Hydrofracture:		Mgs ID:	
Grouted:	Y	B1 Seq:	5451
Grout Type:	CM	B1 Recd:	5/25/1993
Grout Top:	0	City:	ROCKVILLE
Grout Bottom:	7	State:	MD
Casing Type:	PL	Zip:	
Casing Diam:	4	Driller Name:	GEORGE F EASTERDAY
Casing Depth:	10	Subdivision:	
Casing Height:	+00	Section:	
Screen Type 1:	PL	Lot:	
Top Screen 1:	10	Nearest Town:	WHITE FLINT
Bottom Screen 1:	30	Town Distance:	1 MI
Screen Type 2:		Town Direction:	SE
Top Screen 2:		Road Name:	10900 ROCKVILLE PIKE
Bottom Screen 2:		Road Side:	W
Screen Type 3:		Road Distance:	2000FT
Top Screen 3:		Tax Map:	
Bottom Screen 3:		Block:	
Screen Diam:	4	Parcel:	
Flowing Well:		N Grid83:	152019
Telescoping:		E Grid83:	390577
Log Type:		Lat Dec Deg:	39.036095
Hrs Pumped:		Lon Dec Deg:	77.108834
Pumping Rate:		Issue Date:	5/26/1993
Est Gpm Produced:	1		
Use For Water Sim:	T		

Map Key	Direction	Distance (mi)	Distance (ft)	Elevation (ft)	DB
50	SE	0.80	4,234.94	337.07	WATER WELLS

Permit:	MO951582	Level Before:	
Driller ID:	MSD 106	Level During:	
Approx Depth:	400	Test Pump Type:	
Drill Method:	AIR-PER	Pump Installed:	
Replacement:	N	Install Pump Type:	
WAP ID:		Capacity:	
Special Flag:		Pump Hp:	
C1 Seq:	3368	Column Length:	
C1 Recd:		Closed:	
Completion Date:	1/28/2011	Abandoned:	
Total Depth:	400	Abandon Date:	
Num Unsuccessful:		County Letter:	
Hydrofracture:		Mgs ID:	
Grouted:	Y	B1 Seq:	6701

## Wells and Additional Sources Detail Report

Grout Type:	BC	B1 Recd:	3/26/2010
Grout Top:		City:	SILVER SPRING
Grout Bottom:	400	State:	MD
Casing Type:	PL	Zip:	20904
Casing Diam:	6	Driller Name:	MARSHAL ARNETTE
Casing Depth:	94	Subdivision:	GARRETT PARK SEC 1
Casing Height:		Section:	
Screen Type 1:		Lot:	75
Top Screen 1:		Nearest Town:	GARRETT PARK
Bottom Screen 1:		Town Distance:	
Screen Type 2:		Town Direction:	T
Top Screen 2:		Road Name:	11204 KENILWORTH AVE
Bottom Screen 2:		Road Side:	
Screen Type 3:		Road Distance:	
Top Screen 3:		Tax Map:	HQ21
Bottom Screen 3:		Block:	102
Screen Diam:		Parcel:	
Flowing Well:		N Grid83:	
Telescoping:		E Grid83:	
Log Type:		Lat Dec Deg:	
Hrs Pumped:		Lon Dec Deg:	
Pumping Rate:		Issue Date:	3/22/2010
Est Gpm Produced:			
Use For Water Sim:	G		

Map Key	Direction	Distance (mi)	Distance (ft)	Elevation (ft)	DB
51	ESE	0.81	4,264.07	296.37	WATER WELLS

Permit:	MO950640	Level Before:	1
Driller ID:	MGD 67	Level During:	1
Approx Depth:	20	Test Pump Type:	
Drill Method:	BORED	Pump Installed:	N
Replacement:	N	Install Pump Type:	
WAP ID:		Capacity:	
Special Flag:		Pump Hp:	
C1 Seq:	0763	Column Length:	
C1 Recd:	9/24/2007	Closed:	
Completion Date:	8/15/2007	Abandoned:	
Total Depth:	24	Abandon Date:	
Num Unsuccessful:		County Letter:	
Hydrofracture:	N	Mgs ID:	
Grouted:	Y	B1 Seq:	9694
Grout Type:	CM	B1 Recd:	8/16/2007
Grout Top:		City:	ROCKVILLE
Grout Bottom:	9	State:	MD
Casing Type:	PL	Zip:	20852

## Wells and Additional Sources Detail Report

Casing Diam: 4	Driller Name: R ATKINSON
Casing Depth: 14	Subdivision:
Casing Height:	Section:
Screen Type 1: PL	Lot: MW-21
Top Screen 1: 14	Nearest Town: ROCKVILLE
Bottom Screen 1: 24	Town Distance:
Screen Type 2:	Town Direction: T
Top Screen 2:	Road Name: PARKLAWN DRIVE
Bottom Screen 2:	Road Side: W
Screen Type 3:	Road Distance: 60 FT
Top Screen 3:	Tax Map: HQ22
Bottom Screen 3:	Block:
Screen Diam: 4	Parcel: N491
Flowing Well:	N Grid83: 152933
Telescoping:	E Grid83: 391797
Log Type:	Lat Dec Deg: 39.044345
Hrs Pumped: 1	Lon Dec Deg: 77.094763
Pumping Rate: 1	Issue Date: 8/14/2007
Est Gpm Produced:	
Use For Water Sim: T	

Map Key	Direction	Distance (mi)	Distance (ft)	Elevation (ft)	DB
51	ESE	0.81	4,264.07	296.37	WATER WELLS

Permit: MO950635	Level Before: 1
Driller ID: MGD 67	Level During: 1
Approx Depth: 20	Test Pump Type:
Drill Method: BORED	Pump Installed: N
Replacement: N	Install Pump Type:
WAP ID:	Capacity:
Special Flag:	Pump Hp:
C1 Seq: 0758	Column Length:
C1 Recd: 9/24/2007	Closed:
Completion Date: 8/20/2007	Abandoned:
Total Depth: 39	Abandon Date:
Num Unsuccessful:	County Letter:
Hydrofracture: N	Mgs ID:
Grouted: Y	B1 Seq: 9690
Grout Type: CM	B1 Recd: 8/16/2007
Grout Top:	City: ROCKVILLE
Grout Bottom: 5	State: MD
Casing Type: PL	Zip: 20852
Casing Diam: 4	Driller Name: R ATKINSON
Casing Depth: 9	Subdivision:
Casing Height:	Section:
Screen Type 1: PL	Lot: MW-22

## Wells and Additional Sources Detail Report

Top Screen 1:	9	Nearest Town:	ROCKVILLE
Bottom Screen 1:	39	Town Distance:	
Screen Type 2:		Town Direction:	T
Top Screen 2:		Road Name:	PARKLAWN DRIVE
Bottom Screen 2:		Road Side:	W
Screen Type 3:		Road Distance:	60 FT
Top Screen 3:		Tax Map:	HQ22
Bottom Screen 3:		Block:	
Screen Diam:	4	Parcel:	N491
Flowing Well:		N Grid83:	152933
Telescoping:		E Grid83:	391797
Log Type:		Lat Dec Deg:	39.044345
Hrs Pumped:	1	Lon Dec Deg:	77.094763
Pumping Rate:	1	Issue Date:	8/14/2007
Est Gpm Produced:			
Use For Water Sim:	T		

Map Key	Direction	Distance (mi)	Distance (ft)	Elevation (ft)	DB
51	ESE	0.81	4,264.07	296.37	WATER WELLS

Permit:	MO950639	Level Before:	1
Driller ID:	MGD 67	Level During:	1
Approx Depth:	40	Test Pump Type:	
Drill Method:	BORED	Pump Installed:	N
Replacement:	N	Install Pump Type:	
WAP ID:		Capacity:	
Special Flag:		Pump Hp:	
C1 Seq:	0762	Column Length:	
C1 Recd:	9/24/2007	Closed:	
Completion Date:	8/16/2007	Abandoned:	
Total Depth:	35	Abandon Date:	
Num Unsuccessful:		County Letter:	
Hydrofracture:	N	Mgs ID:	
Grouted:	Y	B1 Seq:	9686
Grout Type:	CM	B1 Recd:	8/16/2007
Grout Top:		City:	ROCKVILLE
Grout Bottom:	5	State:	MD
Casing Type:	PL	Zip:	20852
Casing Diam:	2	Driller Name:	R ATKINSON
Casing Depth:	10	Subdivision:	
Casing Height:		Section:	
Screen Type 1:	PL	Lot:	PT-1
Top Screen 1:	10	Nearest Town:	ROCKVILLE
Bottom Screen 1:	35	Town Distance:	
Screen Type 2:		Town Direction:	T
Top Screen 2:		Road Name:	PARKLAWN DRIVE

## Wells and Additional Sources Detail Report

Bottom Screen 2:		Road Side:	W
Screen Type 3:		Road Distance:	35 FT
Top Screen 3:		Tax Map:	HQ22
Bottom Screen 3:		Block:	
Screen Diam:	2	Parcel:	N491
Flowing Well:		N Grid83:	152933
Telescoping:		E Grid83:	391797
Log Type:		Lat Dec Deg:	39.044345
Hrs Pumped:	1	Lon Dec Deg:	77.094763
Pumping Rate:	1	Issue Date:	8/14/2007
Est Gpm Produced:			
Use For Water Sim:	T		

Map Key	Direction	Distance (mi)	Distance (ft)	Elevation (ft)	DB
51	ESE	0.81	4,264.07	296.37	WATER WELLS

Permit:	MO950638	Level Before:	1
Driller ID:	MGD 67	Level During:	1
Approx Depth:	40	Test Pump Type:	
Drill Method:	BORED	Pump Installed:	N
Replacement:	N	Install Pump Type:	
WAP ID:		Capacity:	
Special Flag:		Pump Hp:	
C1 Seq:	0761	Column Length:	
C1 Recd:	9/24/2007	Closed:	
Completion Date:	8/17/2007	Abandoned:	
Total Depth:	35	Abandon Date:	
Num Unsuccessful:		County Letter:	
Hydrofracture:	N	Mgs ID:	
Grouted:	Y	B1 Seq:	9687
Grout Type:	CM	B1 Recd:	8/16/2007
Grout Top:		City:	ROCKVILLE
Grout Bottom:	5	State:	MD
Casing Type:	PL	Zip:	20852
Casing Diam:	2	Driller Name:	R ATKINSON
Casing Depth:	10	Subdivision:	
Casing Height:		Section:	
Screen Type 1:	PL	Lot:	PT-3
Top Screen 1:	10	Nearest Town:	ROCKVILLE
Bottom Screen 1:	35	Town Distance:	
Screen Type 2:		Town Direction:	T
Top Screen 2:		Road Name:	PARKLAWN DR
Bottom Screen 2:		Road Side:	W
Screen Type 3:		Road Distance:	35 FT
Top Screen 3:		Tax Map:	HQ22
Bottom Screen 3:		Block:	



## Wells and Additional Sources Detail Report

Screen Diam:	2	Parcel:	N491
Flowing Well:		N Grid83:	152933
Telescoping:		E Grid83:	391797
Log Type:		Lat Dec Deg:	39.044345
Hrs Pumped:	1	Lon Dec Deg:	77.094763
Pumping Rate:	1	Issue Date:	8/14/2007
Est Gpm Produced:			
Use For Water Sim:	T		

Map Key	Direction	Distance (mi)	Distance (ft)	Elevation (ft)	DB
51	ESE	0.81	4,264.07	296.37	WATER WELLS

Permit:	MO950636	Level Before:	1
Driller ID:	MGD 67	Level During:	1
Approx Depth:	40	Test Pump Type:	
Drill Method:	BORED	Pump Installed:	N
Replacement:	N	Install Pump Type:	
WAP ID:		Capacity:	
Special Flag:		Pump Hp:	
C1 Seq:	0759	Column Length:	
C1 Recd:	9/24/2007	Closed:	
Completion Date:	8/17/2007	Abandoned:	
Total Depth:	35	Abandon Date:	
Num Unsuccessful:		County Letter:	
Hydrofracture:	N	Mgs ID:	
Grouted:	Y	B1 Seq:	9689
Grout Type:	CM	B1 Recd:	8/16/2007
Grout Top:		City:	ROCKVILLE
Grout Bottom:	5	State:	MD
Casing Type:	PL	Zip:	20852
Casing Diam:	2	Driller Name:	R ATKINSON
Casing Depth:	10	Subdivision:	
Casing Height:		Section:	
Screen Type 1:	PL	Lot:	PT-4
Top Screen 1:	10	Nearest Town:	ROCKVILLE
Bottom Screen 1:	35	Town Distance:	
Screen Type 2:		Town Direction:	T
Top Screen 2:		Road Name:	PARKLAWN DR
Bottom Screen 2:		Road Side:	W
Screen Type 3:		Road Distance:	40 FT
Top Screen 3:		Tax Map:	HQ22
Bottom Screen 3:		Block:	
Screen Diam:	2	Parcel:	N491
Flowing Well:		N Grid83:	152933
Telescoping:		E Grid83:	391797
Log Type:		Lat Dec Deg:	39.044345

# Wells and Additional Sources Detail Report

Hrs Pumped:	1	Lon Dec Deg:	77.094763
Pumping Rate:	1	Issue Date:	8/14/2007
Est Gpm Produced:			
Use For Water Sim:	T		

Map Key	Direction	Distance (mi)	Distance (ft)	Elevation (ft)	DB
51	ESE	0.81	4,264.07	296.37	WATER WELLS

Permit:	MO950637	Level Before:	1
Driller ID:	MGD 67	Level During:	1
Approx Depth:	40	Test Pump Type:	
Drill Method:	BORED	Pump Installed:	N
Replacement:	N	Install Pump Type:	
WAP ID:		Capacity:	
Special Flag:		Pump Hp:	
C1 Seq:	0760	Column Length:	
C1 Recd:	9/24/2007	Closed:	
Completion Date:	8/16/2007	Abandoned:	
Total Depth:	35	Abandon Date:	
Num Unsuccessful:		County Letter:	
Hydrofracture:	N	Mgs ID:	
Grouted:	Y	B1 Seq:	9688
Grout Type:	CM	B1 Recd:	8/16/2007
Grout Top:		City:	ROCKVILLE
Grout Bottom:	5	State:	MD
Casing Type:	PL	Zip:	20852
Casing Diam:	2	Driller Name:	R ATKINSON
Casing Depth:	10	Subdivision:	
Casing Height:		Section:	
Screen Type 1:	PL	Lot:	PT-2
Top Screen 1:	10	Nearest Town:	ROCKVILLE
Bottom Screen 1:	35	Town Distance:	
Screen Type 2:		Town Direction:	T
Top Screen 2:		Road Name:	PARKLAWN DRIVE
Bottom Screen 2:		Road Side:	W
Screen Type 3:		Road Distance:	30 FT
Top Screen 3:		Tax Map:	HQ22
Bottom Screen 3:		Block:	
Screen Diam:	2	Parcel:	N491
Flowing Well:		N Grid83:	152933
Telescoping:		E Grid83:	391797
Log Type:		Lat Dec Deg:	39.044345
Hrs Pumped:	1	Lon Dec Deg:	77.094763
Pumping Rate:	1	Issue Date:	8/14/2007
Est Gpm Produced:			
Use For Water Sim:	T		

## Wells and Additional Sources Detail Report

Map Key	Direction	Distance (mi)	Distance (ft)	Elevation (ft)	DB
55	SSE	0.83	4,359.33	324.90	WATER WELLS

Permit:	MO950012	Level Before:	
Driller ID:	MWD 552	Level During:	
Approx Depth:	400	Test Pump Type:	
Drill Method:	AIR-ROT	Pump Installed:	N
Replacement:	N	Install Pump Type:	
WAP ID:	MO2005G010	Capacity:	
Special Flag:		Pump Hp:	
C1 Seq:	1331	Column Length:	
C1 Recd:	10/18/2006	Closed:	
Completion Date:	9/5/2006	Abandoned:	
Total Depth:	313	Abandon Date:	
Num Unsuccessful:	1	County Letter:	
Hydrofracture:	N	Mgs ID:	
Grouted:	N	B1 Seq:	8661
Grout Type:		B1 Recd:	11/29/2005
Grout Top:		City:	NORTH BETHESD
Grout Bottom:		State:	MD
Casing Type:	ST	Zip:	20852
Casing Diam:		Driller Name:	KEVIN P WEIGLE
Casing Depth:	40	Subdivision:	
Casing Height:	+2	Section:	
Screen Type 1:	HO	Lot:	
Top Screen 1:	40	Nearest Town:	NORTH BETHESDA
Bottom Screen 1:	313	Town Distance:	
Screen Type 2:		Town Direction:	N
Top Screen 2:		Road Name:	ROCKVILLE PIKE
Bottom Screen 2:		Road Side:	W
Screen Type 3:		Road Distance:	300 FT
Top Screen 3:		Tax Map:	13
Bottom Screen 3:		Block:	
Screen Diam:	6	Parcel:	N070
Flowing Well:		N Grid83:	152019
Telescoping:		E Grid83:	390882
Log Type:		Lat Dec Deg:	39.036098
Hrs Pumped:		Lon Dec Deg:	77.105313
Pumping Rate:		Issue Date:	11/22/2005
Est Gpm Produced:	10		
Use For Water Sim:	I		

Map Key	Direction	Distance (mi)	Distance (ft)	Elevation (ft)	DB
56	WSW	0.83	4,392.64	354.81	WATER WELLS

## Wells and Additional Sources Detail Report

Permit:	MO951596	Level Before:	
Driller ID:	MWD 40	Level During:	
Approx Depth:	300	Test Pump Type:	
Drill Method:	AIR-ROT	Pump Installed:	
Replacement:	N	Install Pump Type:	
WAP ID:		Capacity:	
Special Flag:		Pump Hp:	
C1 Seq:	3371	Column Length:	
C1 Recd:	6/9/2010	Closed:	
Completion Date:	3/10/2010	Abandoned:	
Total Depth:	375	Abandon Date:	
Num Unsuccessful:		County Letter:	
Hydrofracture:	N	Mgs ID:	
Grouted:	Y	B1 Seq:	4982
Grout Type:	BC	B1 Recd:	3/12/2010
Grout Top:		City:	ROCKVILLE
Grout Bottom:	375	State:	MD
Casing Type:	PL	Zip:	20852
Casing Diam:	6	Driller Name:	GEORGE F EASTERDAY
Casing Depth:	50	Subdivision:	
Casing Height:	+2	Section:	
Screen Type 1:	HO	Lot:	
Top Screen 1:	48	Nearest Town:	GARRETT PARK
Bottom Screen 1:	375	Town Distance:	1
Screen Type 2:		Town Direction:	W
Top Screen 2:		Road Name:	6109 POINDEXTER LANE
Bottom Screen 2:		Road Side:	S
Screen Type 3:		Road Distance:	50 FT
Top Screen 3:		Tax Map:	
Bottom Screen 3:		Block:	
Screen Diam:		Parcel:	
Flowing Well:		N Grid83:	
Telescoping:		E Grid83:	
Log Type:		Lat Dec Deg:	
Hrs Pumped:		Lon Dec Deg:	
Pumping Rate:		Issue Date:	
Est Gpm Produced:	5		
Use For Water Sim:	G		

Map Key	Direction	Distance (mi)	Distance (ft)	Elevation (ft)	DB
58	NNW	0.83	4,405.52	371.94	WATER WELLS

Permit:	MO881933	Level Before:	25
Driller ID:	MWD486	Level During:	26
Approx Depth:	40	Test Pump Type:	O
Drill Method:	BORED	Pump Installed:	N

# Wells and Additional Sources Detail Report

Replacement:	N	Install Pump Type:	
WAP ID:		Capacity:	
Special Flag:		Pump Hp:	
C1 Seq:		Column Length:	
C1 Recd:	6/17/1991	Closed:	
Completion Date:	6/3/1991	Abandoned:	
Total Depth:	30	Abandon Date:	
Num Unsuccessful:		County Letter:	MO
Hydrofracture:		Mgs ID:	
Grouted:	Y	B1 Seq:	
Grout Type:	BC	B1 Recd:	5/23/1991
Grout Top:	1	City:	ROCKVILLE
Grout Bottom:	19	State:	MD
Casing Type:	PL	Zip:	20852
Casing Diam:	4	Driller Name:	RICHARD L SHOCKLEY
Casing Depth:	20	Subdivision:	
Casing Height:	-01	Section:	
Screen Type 1:	PL	Lot:	
Top Screen 1:	20	Nearest Town:	ROCKVILLE
Bottom Screen 1:	30	Town Distance:	0
Screen Type 2:		Town Direction:	
Top Screen 2:		Road Name:	THOMPSON AVE
Bottom Screen 2:		Road Side:	S
Screen Type 3:		Road Distance:	78 FT
Top Screen 3:		Tax Map:	
Bottom Screen 3:		Block:	
Screen Diam:	4	Parcel:	
Flowing Well:		N Grid83:	154762
Telescoping:		E Grid83:	389663
Log Type:		Lat Dec Deg:	39.060796
Hrs Pumped:	1	Lon Dec Deg:	77.119437
Pumping Rate:	1	Issue Date:	5/28/1991
Est Gpm Produced:			
Use For Water Sim:	T		

Map Key	Direction	Distance (mi)	Distance (ft)	Elevation (ft)	DB
58	NNW	0.83	4,405.52	371.94	WATER WELLS

Permit:	MO881816	Level Before:	
Driller ID:	MWD336	Level During:	
Approx Depth:	30	Test Pump Type:	O
Drill Method:	BORED	Pump Installed:	
Replacement:	N	Install Pump Type:	
WAP ID:		Capacity:	
Special Flag:		Pump Hp:	
C1 Seq:		Column Length:	



## Wells and Additional Sources Detail Report

C1 Recd:	2/18/1992	Closed:	
Completion Date:	3/8/1992	Abandoned:	
Total Depth:	34	Abandon Date:	
Num Unsuccessful:		County Letter:	MO
Hydrofracture:		Mgs ID:	
Grouted:	Y	B1 Seq:	
Grout Type:	CM	B1 Recd:	2/25/1991
Grout Top:	0	City:	WASHINGTON
Grout Bottom:	12	State:	DC
Casing Type:	PL	Zip:	20006
Casing Diam:	2	Driller Name:	MICHAEL W HUBER
Casing Depth:	14	Subdivision:	
Casing Height:	-01	Section:	
Screen Type 1:	PL	Lot:	MW-3
Top Screen 1:	14	Nearest Town:	ROCKVILLE
Bottom Screen 1:	24	Town Distance:	0
Screen Type 2:		Town Direction:	T
Top Screen 2:		Road Name:	1901 THOMPSON AVE
Bottom Screen 2:		Road Side:	S
Screen Type 3:		Road Distance:	20 FT
Top Screen 3:		Tax Map:	
Bottom Screen 3:		Block:	
Screen Diam:	2	Parcel:	
Flowing Well:		N Grid83:	154762
Telescoping:		E Grid83:	389663
Log Type:		Lat Dec Deg:	39.060796
Hrs Pumped:		Lon Dec Deg:	77.119437
Pumping Rate:		Issue Date:	2/25/1991
Est Gpm Produced:			
Use For Water Sim:	T		

Map Key	Direction	Distance (mi)	Distance (ft)	Elevation (ft)	DB
58	NNW	0.83	4,405.52	371.94	WATER WELLS

Permit:	MO881815	Level Before:	
Driller ID:	MWD336	Level During:	
Approx Depth:	30	Test Pump Type:	O
Drill Method:	BORED	Pump Installed:	
Replacement:	N	Install Pump Type:	
WAP ID:		Capacity:	
Special Flag:		Pump Hp:	
C1 Seq:		Column Length:	
C1 Recd:	2/18/1992	Closed:	
Completion Date:	3/7/1991	Abandoned:	
Total Depth:	39	Abandon Date:	
Num Unsuccessful:		County Letter:	MO

## Wells and Additional Sources Detail Report

Hydrofracture:		Mgs ID:	
Grouted:	Y	B1 Seq:	
Grout Type:	CM	B1 Recd:	2/25/1991
Grout Top:	0	City:	WASHINGTON
Grout Bottom:	21	State:	DC
Casing Type:	PL	Zip:	20006
Casing Diam:	2	Driller Name:	MICHAEL W HUBER
Casing Depth:	24	Subdivision:	
Casing Height:	-01	Section:	
Screen Type 1:	PL	Lot:	MW-2
Top Screen 1:	24	Nearest Town:	ROCKVILLE
Bottom Screen 1:	39	Town Distance:	0
Screen Type 2:		Town Direction:	T
Top Screen 2:		Road Name:	1901 THOMPSON AVE
Bottom Screen 2:		Road Side:	S
Screen Type 3:		Road Distance:	40 FT
Top Screen 3:		Tax Map:	
Bottom Screen 3:		Block:	
Screen Diam:	2	Parcel:	
Flowing Well:		N Grid83:	154762
Telescoping:		E Grid83:	389663
Log Type:		Lat Dec Deg:	39.060796
Hrs Pumped:		Lon Dec Deg:	77.119437
Pumping Rate:		Issue Date:	2/25/1991
Est Gpm Produced:			
Use For Water Sim:	T		

Map Key	Direction	Distance (mi)	Distance (ft)	Elevation (ft)	DB
58	NNW	0.83	4,405.52	371.94	WATER WELLS

Permit:	MO881814	Level Before:	
Driller ID:	MWD 336	Level During:	
Approx Depth:	30	Test Pump Type:	O
Drill Method:	BORED	Pump Installed:	
Replacement:	N	Install Pump Type:	
WAP ID:		Capacity:	
Special Flag:		Pump Hp:	
C1 Seq:		Column Length:	
C1 Recd:	2/18/1992	Closed:	
Completion Date:	3/6/1991	Abandoned:	
Total Depth:	44	Abandon Date:	
Num Unsuccessful:		County Letter:	MO
Hydrofracture:		Mgs ID:	
Grouted:	Y	B1 Seq:	
Grout Type:	CM	B1 Recd:	2/25/1991
Grout Top:	0	City:	WASHINGTON

## Wells and Additional Sources Detail Report

Grout Bottom:	25	State:	DC
Casing Type:	PL	Zip:	20006
Casing Diam:	2	Driller Name:	MICHAEL W HUBER
Casing Depth:	29	Subdivision:	
Casing Height:	-00	Section:	
Screen Type 1:	PL	Lot:	MW-1
Top Screen 1:	29	Nearest Town:	ROCKVILLE
Bottom Screen 1:	44	Town Distance:	0
Screen Type 2:		Town Direction:	T
Top Screen 2:		Road Name:	1901 THOMPSON AVE
Bottom Screen 2:		Road Side:	S
Screen Type 3:		Road Distance:	20 FT
Top Screen 3:		Tax Map:	
Bottom Screen 3:		Block:	
Screen Diam:	2	Parcel:	
Flowing Well:		N Grid83:	154762
Telescoping:		E Grid83:	389663
Log Type:		Lat Dec Deg:	39.060796
Hrs Pumped:		Lon Dec Deg:	77.119437
Pumping Rate:		Issue Date:	2/25/1991
Est Gpm Produced:			
Use For Water Sim:	T		

Map Key	Direction	Distance (mi)	Distance (ft)	Elevation (ft)	DB
59	SW	0.84	4,417.39	356.77	WATER WELLS

Permit:	MO100451	Level Before:	300
Driller ID:	MWD 572	Level During:	
Approx Depth:	455	Test Pump Type:	
Drill Method:	AIR-PER	Pump Installed:	N
Replacement:	N	Install Pump Type:	
WAP ID:		Capacity:	
Special Flag:	Y	Pump Hp:	
C1 Seq:	14166	Column Length:	
C1 Recd:	11/15/2012	Closed:	
Completion Date:	10/1/2012	Abandoned:	
Total Depth:	450	Abandon Date:	
Num Unsuccessful:		County Letter:	
Hydrofracture:	N	Mgs ID:	
Grouted:	Y	B1 Seq:	0037
Grout Type:	BC	B1 Recd:	8/23/2012
Grout Top:	3	City:	ROCKVILLE
Grout Bottom:	450	State:	MD
Casing Type:		Zip:	20852
Casing Diam:		Driller Name:	SAM CONNELLY
Casing Depth:		Subdivision:	LUXMANOR

# Wells and Additional Sources Detail Report

Casing Height:	Section:
Screen Type 1:	Lot: 8
Top Screen 1:	Nearest Town: ROCKVILLE
Bottom Screen 1:	Town Distance:
Screen Type 2:	Town Direction:
Top Screen 2:	Road Name: 6108 POINDEXTER LANE
Bottom Screen 2:	Road Side: S
Screen Type 3:	Road Distance: 58 FT
Top Screen 3:	Tax Map: GQ51
Bottom Screen 3:	Block: K
Screen Diam:	Parcel:
Flowing Well:	N Grid83:
Telescoping:	E Grid83:
Log Type:	Lat Dec Deg: 39.040695
Hrs Pumped:	Lon Dec Deg: 77.125793
Pumping Rate:	Issue Date: 8/23/2012
Est Gpm Produced:	
Use For Water Sim: C	

Map Key	Direction	Distance (mi)	Distance (ft)	Elevation (ft)	DB
64	NW	0.92	4,865.59	395.99	WATER WELLS

Permit: MO881862	Level Before:
Driller ID: MWD 430	Level During:
Approx Depth: 35	Test Pump Type:
Drill Method: BORED	Pump Installed:
Replacement: N	Install Pump Type:
WAP ID:	Capacity:
Special Flag:	Pump Hp:
C1 Seq:	Column Length:
C1 Recd:	Closed:
Completion Date:	Abandoned:
Total Depth:	Abandon Date:
Num Unsuccessful:	County Letter: MO
Hydrofracture:	Mgs ID:
Grouted:	B1 Seq: 6365
Grout Type:	B1 Recd: 3/22/1991
Grout Top:	City: FAIRFAX
Grout Bottom:	State: VA
Casing Type:	Zip: 22031
Casing Diam:	Driller Name: BRENARD TAYLOR
Casing Depth:	Subdivision:
Casing Height:	Section:
Screen Type 1:	Lot: MW1
Top Screen 1:	Nearest Town: ROCKVILLE
Bottom Screen 1:	Town Distance: 0

## Wells and Additional Sources Detail Report

Screen Type 2:	Town Direction:	T
Top Screen 2:	Road Name:	1911 ROCKVILLE PIKE
Bottom Screen 2:	Road Side:	W
Screen Type 3:	Road Distance:	20 FT
Top Screen 3:	Tax Map:	
Bottom Screen 3:	Block:	
Screen Diam:	Parcel:	
Flowing Well:	N Grid83:	154762
Telescoping:	E Grid83:	389358
Log Type:	Lat Dec Deg:	39.060792
Hrs Pumped:	Lon Dec Deg:	77.122959
Pumping Rate:	Issue Date:	3/26/1991
Est Gpm Produced: 0		
Use For Water Sim: T		

Map Key	Direction	Distance (mi)	Distance (ft)	Elevation (ft)	DB
65	NNW	0.94	4,965.17	362.68	WATER WELLS

Permit: MO951744  
 Driller ID: MWD 552  
 Approx Depth: 30  
 Drill Method: BORED  
 Replacement: N  
 WAP ID:  
 Special Flag:  
 C1 Seq: 7196  
 C1 Recd: 1/13/2010  
 Completion Date: 8/25/2009  
 Total Depth: 50  
 Num Unsuccessful:  
 Hydrofracture: N  
 Grouted: Y  
 Grout Type: CM  
 Grout Top: 1  
 Grout Bottom: 28  
 Casing Type: PL  
 Casing Diam: 2  
 Casing Depth: 30  
 Casing Height:  
 Screen Type 1: PL  
 Top Screen 1: 30  
 Bottom Screen 1: 50  
 Screen Type 2:  
 Top Screen 2:  
 Bottom Screen 2:  
 Screen Type 3:

Level Before:  
 Level During:  
 Test Pump Type:  
 Pump Installed:  
 Install Pump Type:  
 Capacity:  
 Pump Hp:  
 Column Length:  
 Closed:  
 Abandoned: Y  
 Abandon Date: 3/19/2011  
 County Letter:  
 Mgs ID:  
 B1 Seq: 6120  
 B1 Recd: 5/6/2009  
 City: INWOOD  
 State: NY  
 Zip: 11096  
 Driller Name: KEVIN P WEIGLE  
 Subdivision:  
 Section:  
 Lot: 4  
 Nearest Town: ROCKVILLE  
 Town Distance:  
 Town Direction: SE  
 Road Name: 12600 TWINBROOK PKWY  
 Road Side: W  
 Road Distance: 51 FT



## Wells and Additional Sources Detail Report

Top Screen 3:	Tax Map:	GQ63
Bottom Screen 3:	Block:	A
Screen Diam: 2	Parcel:	
Flowing Well:	N Grid83:	
Telescoping:	E Grid83:	
Log Type:	Lat Dec Deg:	
Hrs Pumped:	Lon Dec Deg:	
Pumping Rate:	Issue Date:	5/1/2009
Est Gpm Produced:		
Use For Water Sim: T		

Map Key	Direction	Distance (mi)	Distance (ft)	Elevation (ft)	DB
65	NNW	0.94	4,965.17	362.68	WATER WELLS

Permit: MO951747	Level Before:
Driller ID: MWD 552	Level During:
Approx Depth: 30	Test Pump Type:
Drill Method: BORED	Pump Installed:
Replacement: N	Install Pump Type:
WAP ID:	Capacity:
Special Flag:	Pump Hp:
C1 Seq: 4301	Column Length:
C1 Recd: 1/13/2010	Closed:
Completion Date: 8/26/2009	Abandoned: Y
Total Depth: 50	Abandon Date: 3/19/2011
Num Unsuccessful:	County Letter:
Hydrofracture: N	Mgs ID:
Grouted: Y	B1 Seq: 6123
Grout Type: CM	B1 Recd: 5/6/2009
Grout Top: 1	City: INWOOD
Grout Bottom: 28	State: NY
Casing Type: PL	Zip: 11096
Casing Diam: 2	Driller Name: KEVIN P WEIGLE
Casing Depth: 30	Subdivision:
Casing Height:	Section:
Screen Type 1: PL	Lot: 4
Top Screen 1: 30	Nearest Town: ROCKVILLE
Bottom Screen 1: 50	Town Distance:
Screen Type 2:	Town Direction: SE
Top Screen 2:	Road Name: 12600 TWINBROOK PKWY
Bottom Screen 2:	Road Side: W
Screen Type 3:	Road Distance: 152 FT
Top Screen 3:	Tax Map: GQ63
Bottom Screen 3:	Block: A
Screen Diam: 2	Parcel:
Flowing Well:	N Grid83:

# Wells and Additional Sources Detail Report

Telescoping:	E Grid83:
Log Type:	Lat Dec Deg:
Hrs Pumped:	Lon Dec Deg:
Pumping Rate:	Issue Date: 5/1/2009
Est Gpm Produced:	
Use For Water Sim: T	

Map Key	Direction	Distance (mi)	Distance (ft)	Elevation (ft)	DB
65	NNW	0.94	4,965.17	362.68	WATER WELLS

Permit: MO951723  
 Driller ID: MWD 552  
 Approx Depth: 30  
 Drill Method: BORED  
 Replacement: N  
 WAP ID:  
 Special Flag:  
 C1 Seq: 7175  
 C1 Recd: 1/13/2010  
 Completion Date: 8/24/2009  
 Total Depth: 50  
 Num Unsuccessful:  
 Hydrofracture: N  
 Grouted: Y  
 Grout Type: CM  
 Grout Top: 1  
 Grout Bottom: 28  
 Casing Type: PL  
 Casing Diam: 2  
 Casing Depth: 30  
 Casing Height:  
 Screen Type 1: PL  
 Top Screen 1: 30  
 Bottom Screen 1: 50  
 Screen Type 2:  
 Top Screen 2:  
 Bottom Screen 2:  
 Screen Type 3:  
 Top Screen 3:  
 Bottom Screen 3:  
 Screen Diam: 2  
 Flowing Well:  
 Telescoping:  
 Log Type:  
 Hrs Pumped:  
 Pumping Rate:

Level Before:  
 Level During:  
 Test Pump Type:  
 Pump Installed:  
 Install Pump Type:  
 Capacity:  
 Pump Hp:  
 Column Length:  
 Closed:  
 Abandoned: Y  
 Abandon Date: 3/9/2011  
 County Letter:  
 Mgs ID:  
 B1 Seq: 6119  
 B1 Recd: 5/6/2009  
 City: INWOOD  
 State: NY  
 Zip: 11096  
 Driller Name: KEVIN P WEIGLE  
 Subdivision:  
 Section:  
 Lot: 4  
 Nearest Town: ROCKVILLE  
 Town Distance:  
 Town Direction: SE  
 Road Name: 12600 TWINBROOK PKWY  
 Road Side: W  
 Road Distance: 87 FT  
 Tax Map: GQ63  
 Block: A  
 Parcel:  
 N Grid83:  
 E Grid83:  
 Lat Dec Deg:  
 Lon Dec Deg:  
 Issue Date: 5/1/2009

# Wells and Additional Sources Detail Report

Est Gpm Produced:  
Use For Water Sim: T

Map Key	Direction	Distance (mi)	Distance (ft)	Elevation (ft)	DB
65	NNW	0.94	4,965.17	362.68	WATER WELLS

Permit: MO951745  
 Driller ID: MWD 552  
 Approx Depth: 30  
 Drill Method: BORED  
 Replacement: N  
 WAP ID:  
 Special Flag:  
 C1 Seq: 7197  
 C1 Recd: 1/13/2010  
 Completion Date:  
 Total Depth:  
 Num Unsuccessful:  
 Hydrofracture: N  
 Grouted: Y  
 Grout Type: CM  
 Grout Top: 1  
 Grout Bottom: 28  
 Casing Type: PL  
 Casing Diam: 2  
 Casing Depth: 28  
 Casing Height:  
 Screen Type 1: PL  
 Top Screen 1: 30  
 Bottom Screen 1: 50  
 Screen Type 2:  
 Top Screen 2:  
 Bottom Screen 2:  
 Screen Type 3:  
 Top Screen 3:  
 Bottom Screen 3:  
 Screen Diam: 2  
 Flowing Well:  
 Telescoping:  
 Log Type:  
 Hrs Pumped:  
 Pumping Rate:  
 Est Gpm Produced:  
 Use For Water Sim: T

Level Before:  
 Level During:  
 Test Pump Type:  
 Pump Installed:  
 Install Pump Type:  
 Capacity:  
 Pump Hp:  
 Column Length:  
 Closed:  
 Abandoned: Y  
 Abandon Date: 3/19/2011  
 County Letter:  
 Mgs ID:  
 B1 Seq: 6121  
 B1 Recd: 5/6/2009  
 City: INWOOD  
 State: NY  
 Zip: 11096  
 Driller Name: KEVIN P WEIGLE  
 Subdivision:  
 Section:  
 Lot: 4  
 Nearest Town: ROCKVILLE  
 Town Distance:  
 Town Direction: SE  
 Road Name: 12600 TWINBROOK PKWY  
 Road Side: W  
 Road Distance: 51 FT  
 Tax Map: GQ63  
 Block: A  
 Parcel:  
 N Grid83:  
 E Grid83:  
 Lat Dec Deg:  
 Lon Dec Deg:  
 Issue Date: 5/1/2009

Map Key	Direction	Distance (mi)	Distance (ft)	Elevation (ft)	DB
---------	-----------	---------------	---------------	----------------	----

# Wells and Additional Sources Detail Report

<b>66</b>	N	0.95	5,006.68	320.79	WATER WELLS
Permit:	MO920550		Level Before:	1	
Driller ID:	MWD399		Level During:	1	
Approx Depth:	25		Test Pump Type:	O	
Drill Method:	BORED		Pump Installed:	N	
Replacement:	N		Install Pump Type:		
WAP ID:			Capacity:		
Special Flag:			Pump Hp:		
C1 Seq:	8076		Column Length:		
C1 Recd:	7/12/1993		Closed:		
Completion Date:	5/27/1993		Abandoned:		
Total Depth:	24		Abandon Date:		
Num Unsuccessful:			County Letter:	MO	
Hydrofracture:			Mgs ID:		
Grouted:	Y		B1 Seq:	2871	
Grout Type:	CM		B1 Recd:	5/5/1993	
Grout Top:	0		City:	ROCKVILLE	
Grout Bottom:	3		State:	MD	
Casing Type:	PL		Zip:	20851	
Casing Diam:	4		Driller Name:	PAUL FABISZAK	
Casing Depth:	4		Subdivision:		
Casing Height:	-01		Section:		
Screen Type 1:	PL		Lot:		
Top Screen 1:	4		Nearest Town:	ROCKVILLE	
Bottom Screen 1:	24		Town Distance:	1 MI	
Screen Type 2:			Town Direction:	SE	
Top Screen 2:			Road Name:	12800 VEIRS MILL RD	
Bottom Screen 2:			Road Side:	S	
Screen Type 3:			Road Distance:	2000FT	
Top Screen 3:			Tax Map:		
Bottom Screen 3:			Block:		
Screen Diam:	4		Parcel:		
Flowing Well:			N Grid83:	155067	
Telescoping:			E Grid83:	390577	
Log Type:			Lat Dec Deg:	39.063552	
Hrs Pumped:	1		Lon Dec Deg:	77.108876	
Pumping Rate:	1		Issue Date:	5/10/1993	
Est Gpm Produced:					
Use For Water Sim:	T				

Map Key	Direction	Distance (mi)	Distance (ft)	Elevation (ft)	DB
<b>67</b>	N	0.95	5,017.16	354.00	WATER WELLS

Permit:	MO100722	Level Before:	50
Driller ID:	MWD 040	Level During:	1000

## Wells and Additional Sources Detail Report

Approx Depth: 300	Test Pump Type: A
Drill Method: AIR-ROT	Pump Installed: N
Replacement: N	Install Pump Type:
WAP ID:	Capacity:
Special Flag: Y	Pump Hp:
C1 Seq: 2340	Column Length:
C1 Recd: 11/4/2013	Closed:
Completion Date: 10/2/2013	Abandoned: Y
Total Depth: 1000	Abandon Date: 4/28/2014
Num Unsuccessful:	County Letter:
Hydrofracture: N	Mgs ID:
Grouted: Y	B1 Seq: 5038
Grout Type: CM	B1 Recd: 7/8/2013
Grout Top:	City: ROCKVILLE
Grout Bottom: 45	State: MD
Casing Type: ST	Zip: 20852
Casing Diam: 8	Driller Name: GEORGE F EASTERDAY
Casing Depth: 80	Subdivision:
Casing Height: +2	Section:
Screen Type 1: HO	Lot:
Top Screen 1: 78	Nearest Town: ROCKVILLE
Bottom Screen 1: 1000	Town Distance:
Screen Type 2:	Town Direction:
Top Screen 2:	Road Name: 5601 FISHERS LANE
Bottom Screen 2:	Road Side: N
Screen Type 3:	Road Distance: 50 FT
Top Screen 3:	Tax Map: HQ13
Bottom Screen 3:	Block: E4E
Screen Diam:	Parcel:
Flowing Well:	N Grid83:
Telescoping:	E Grid83:
Log Type:	Lat Dec Deg: 39.06353
Hrs Pumped: 3	Lon Dec Deg: 77.111283
Pumping Rate: 22	Issue Date: 8/15/2013
Est Gpm Produced: 5	
Use For Water Sim: T	

Map Key	Direction	Distance (mi)	Distance (ft)	Elevation (ft)	DB
68	N	0.96	5,045.24	360.28	WATER WELLS

Permit: MO920212	Level Before:
Driller ID: MWD 304	Level During:
Approx Depth: 50	Test Pump Type:
Drill Method: BORED	Pump Installed:
Replacement: N	Install Pump Type:
WAP ID:	Capacity:



## Wells and Additional Sources Detail Report

Special Flag: Y	Pump Hp:
C1 Seq:	Column Length:
C1 Recd:	Closed:
Completion Date:	Abandoned:
Total Depth:	Abandon Date:
Num Unsuccessful:	County Letter: MO
Hydrofracture:	Mgs ID:
Grouted:	B1 Seq: 0854
Grout Type:	B1 Recd: 11/17/1992
Grout Top:	City: WASHINGTON
Grout Bottom:	State: DC
Casing Type:	Zip: 20036
Casing Diam:	Driller Name: DAVE KELLY
Casing Depth:	Subdivision:
Casing Height:	Section:
Screen Type 1:	Lot: RW-3
Top Screen 1:	Nearest Town: ROCKVILLE
Bottom Screen 1:	Town Distance:
Screen Type 2:	Town Direction: SE
Top Screen 2:	Road Name: THOMPSON AVE
Bottom Screen 2:	Road Side: S
Screen Type 3:	Road Distance: 95 FT
Top Screen 3:	Tax Map:
Bottom Screen 3:	Block:
Screen Diam:	Parcel:
Flowing Well:	N Grid83: 155067
Telescoping:	E Grid83: 390273
Log Type:	Lat Dec Deg: 39.063549
Hrs Pumped:	Lon Dec Deg: 77.112398
Pumping Rate:	Issue Date: 11/17/1992
Est Gpm Produced:	
Use For Water Sim: T	

Map Key	Direction	Distance (mi)	Distance (ft)	Elevation (ft)	DB
68	N	0.96	5,045.24	360.28	WATER WELLS

Permit: MO920216	Level Before:
Driller ID: MWD0000	Level During:
Approx Depth: 50	Test Pump Type: O
Drill Method: BORED	Pump Installed:
Replacement: N	Install Pump Type:
WAP ID:	Capacity:
Special Flag:	Pump Hp:
C1 Seq:	Column Length:
C1 Recd: 1/12/1993	Closed:
Completion Date: 11/24/1992	Abandoned:

## Wells and Additional Sources Detail Report

Total Depth: 52	Abandon Date:
Num Unsuccessful:	County Letter: MO
Hydrofracture:	Mgs ID:
Grouted: Y	B1 Seq:
Grout Type: CM	B1 Recd: 11/17/1992
Grout Top: 0	City: WASHINGTON
Grout Bottom: 18	State: DC
Casing Type: PL	Zip: 20036
Casing Diam: 4	Driller Name: DAVE KELLY
Casing Depth: 20	Subdivision:
Casing Height: -01	Section:
Screen Type 1: PL	Lot: RW-3
Top Screen 1: 20	Nearest Town:
Bottom Screen 1: 50	Town Distance:
Screen Type 2:	Town Direction: SE
Top Screen 2:	Road Name: THOMPSON AVE
Bottom Screen 2:	Road Side: S
Screen Type 3:	Road Distance: 55 FT
Top Screen 3:	Tax Map:
Bottom Screen 3:	Block:
Screen Diam: 4	Parcel:
Flowing Well:	N Grid83: 155067
Telescoping:	E Grid83: 390273
Log Type:	Lat Dec Deg: 39.063549
Hrs Pumped:	Lon Dec Deg: 77.112398
Pumping Rate:	Issue Date: 11/17/1992
Est Gpm Produced:	
Use For Water Sim: T	

Map Key	Direction	Distance (mi)	Distance (ft)	Elevation (ft)	DB
68	N	0.96	5,045.24	360.28	WATER WELLS

Permit: MO920217	Level Before: 36
Driller ID: MWD0000	Level During: 50
Approx Depth: 50	Test Pump Type: O
Drill Method: BORED	Pump Installed: N
Replacement: N	Install Pump Type:
WAP ID:	Capacity:
Special Flag:	Pump Hp:
C1 Seq:	Column Length:
C1 Recd: 1/12/1993	Closed:
Completion Date: 11/25/1992	Abandoned:
Total Depth: 52	Abandon Date:
Num Unsuccessful:	County Letter: MO
Hydrofracture:	Mgs ID:
Grouted: Y	B1 Seq:

# Wells and Additional Sources Detail Report

Grout Type:	CM	B1 Recd:	11/17/1992
Grout Top:	0	City:	WASHINGTON
Grout Bottom:	18	State:	DC
Casing Type:	PL	Zip:	20036
Casing Diam:	4	Driller Name:	DAVE KELLY
Casing Depth:	21	Subdivision:	
Casing Height:	-01	Section:	
Screen Type 1:	PL	Lot:	RW-4
Top Screen 1:	21	Nearest Town:	
Bottom Screen 1:	51	Town Distance:	
Screen Type 2:		Town Direction:	SE
Top Screen 2:		Road Name:	THOMPSON AVE
Bottom Screen 2:		Road Side:	S
Screen Type 3:		Road Distance:	135 FT
Top Screen 3:		Tax Map:	
Bottom Screen 3:		Block:	
Screen Diam:	4	Parcel:	
Flowing Well:		N Grid83:	155067
Telescoping:		E Grid83:	390273
Log Type:		Lat Dec Deg:	39.063549
Hrs Pumped:	1	Lon Dec Deg:	77.112398
Pumping Rate:	1.5	Issue Date:	11/17/1992
Est Gpm Produced:			
Use For Water Sim:	T		

Map Key	Direction	Distance (mi)	Distance (ft)	Elevation (ft)	DB
68	N	0.96	5,045.24	360.28	WATER WELLS

Permit:	MO920214	Level Before:	
Driller ID:	MWD 304	Level During:	
Approx Depth:	50	Test Pump Type:	
Drill Method:	BORED	Pump Installed:	
Replacement:	N	Install Pump Type:	
WAP ID:		Capacity:	
Special Flag:	Y	Pump Hp:	
C1 Seq:		Column Length:	
C1 Recd:		Closed:	
Completion Date:		Abandoned:	
Total Depth:		Abandon Date:	
Num Unsuccessful:		County Letter:	MO
Hydrofracture:		Mgs ID:	
Grouted:		B1 Seq:	0856
Grout Type:		B1 Recd:	11/17/1992
Grout Top:		City:	WASHINGTON
Grout Bottom:		State:	DC
Casing Type:		Zip:	20036

## Wells and Additional Sources Detail Report

Casing Diam:	Driller Name:	DAVID KELLY
Casing Depth:	Subdivision:	
Casing Height:	Section:	
Screen Type 1:	Lot:	MW-18
Top Screen 1:	Nearest Town:	ROCKVILLE
Bottom Screen 1:	Town Distance:	
Screen Type 2:	Town Direction:	SE
Top Screen 2:	Road Name:	THOMPSON AVE
Bottom Screen 2:	Road Side:	S
Screen Type 3:	Road Distance:	175 FT
Top Screen 3:	Tax Map:	
Bottom Screen 3:	Block:	
Screen Diam:	Parcel:	
Flowing Well:	N Grid83:	155067
Telescoping:	E Grid83:	390273
Log Type:	Lat Dec Deg:	39.063549
Hrs Pumped:	Lon Dec Deg:	77.112398
Pumping Rate:	Issue Date:	11/17/1992
Est Gpm Produced:		
Use For Water Sim:		T

Map Key	Direction	Distance (mi)	Distance (ft)	Elevation (ft)	DB
68	N	0.96	5,045.24	360.28	WATER WELLS

Permit:	MO920215	Level Before:	
Driller ID:	MWD 304	Level During:	
Approx Depth:	50	Test Pump Type:	
Drill Method:	BORED	Pump Installed:	
Replacement:	N	Install Pump Type:	
WAP ID:		Capacity:	
Special Flag:	Y	Pump Hp:	
C1 Seq:		Column Length:	
C1 Recd:		Closed:	
Completion Date:		Abandoned:	
Total Depth:		Abandon Date:	
Num Unsuccessful:		County Letter:	MO
Hydrofracture:		Mgs ID:	
Grouted:		B1 Seq:	0851
Grout Type:		B1 Recd:	11/17/1992
Grout Top:		City:	WASHINGTON
Grout Bottom:		State:	DC
Casing Type:		Zip:	20036
Casing Diam:		Driller Name:	DAVE KELLY
Casing Depth:		Subdivision:	
Casing Height:		Section:	
Screen Type 1:		Lot:	MW-19

## Wells and Additional Sources Detail Report

Top Screen 1:	Nearest Town:	ROCKVILLE
Bottom Screen 1:	Town Distance:	
Screen Type 2:	Town Direction:	SE
Top Screen 2:	Road Name:	THOMPSON AVE
Bottom Screen 2:	Road Side:	S
Screen Type 3:	Road Distance:	12 FT
Top Screen 3:	Tax Map:	
Bottom Screen 3:	Block:	
Screen Diam:	Parcel:	
Flowing Well:	N Grid83:	155067
Telescoping:	E Grid83:	390273
Log Type:	Lat Dec Deg:	39.063549
Hrs Pumped:	Lon Dec Deg:	77.112398
Pumping Rate:	Issue Date:	11/17/1992
Est Gpm Produced:		
Use For Water Sim:	T	

Map Key	Direction	Distance (mi)	Distance (ft)	Elevation (ft)	DB
68	N	0.96	5,045.24	360.28	WATER WELLS

Permit:	MO882487	Level Before:	17
Driller ID:	MWD 430	Level During:	
Approx Depth:	35	Test Pump Type:	O
Drill Method:	BORED	Pump Installed:	
Replacement:	N	Install Pump Type:	
WAP ID:		Capacity:	
Special Flag:		Pump Hp:	
C1 Seq:		Column Length:	
C1 Recd:	12/11/1992	Closed:	
Completion Date:	10/28/1992	Abandoned:	
Total Depth:	37	Abandon Date:	
Num Unsuccessful:		County Letter:	MO
Hydrofracture:		Mgs ID:	
Grouted:	Y	B1 Seq:	
Grout Type:	CM	B1 Recd:	6/22/1992
Grout Top:	0	City:	ROCKVILLE
Grout Bottom:	2	State:	MD
Casing Type:	PL	Zip:	
Casing Diam:	4	Driller Name:	BRENARD J TAYLOR
Casing Depth:	5	Subdivision:	
Casing Height:	-00	Section:	
Screen Type 1:	PL	Lot:	
Top Screen 1:	5	Nearest Town:	ROCKVILLE
Bottom Screen 1:	37	Town Distance:	0
Screen Type 2:		Town Direction:	SE
Top Screen 2:		Road Name:	TWINBROOK PKWY



# Wells and Additional Sources Detail Report

Bottom Screen 2:	Road Side:	E
Screen Type 3:	Road Distance:	5 FT
Top Screen 3:	Tax Map:	
Bottom Screen 3:	Block:	
Screen Diam: 4	Parcel:	
Flowing Well:	N Grid83:	155067
Telescoping:	E Grid83:	390273
Log Type:	Lat Dec Deg:	39.063549
Hrs Pumped:	Lon Dec Deg:	77.112398
Pumping Rate:	Issue Date:	6/24/1992
Est Gpm Produced:		
Use For Water Sim: T		

Map Key	Direction	Distance (mi)	Distance (ft)	Elevation (ft)	DB
68	N	0.96	5,045.24	360.28	WATER WELLS

Permit: MO882486	Level Before: 17
Driller ID: MWD430	Level During:
Approx Depth: 35	Test Pump Type: O
Drill Method: BORED	Pump Installed:
Replacement: N	Install Pump Type:
WAP ID:	Capacity:
Special Flag:	Pump Hp:
C1 Seq:	Column Length:
C1 Recd: 12/11/1992	Closed:
Completion Date: 10/28/1992	Abandoned:
Total Depth: 37	Abandon Date:
Num Unsuccessful:	County Letter: MO
Hydrofracture:	Mgs ID:
Grouted: Y	B1 Seq:
Grout Type: CM	B1 Recd: 6/22/1992
Grout Top: 0	City: ROCKVILLE
Grout Bottom: 2	State: MD
Casing Type: PL	Zip:
Casing Diam: 4	Driller Name: BRENARD J TAYLOR
Casing Depth: 5	Subdivision:
Casing Height: -00	Section:
Screen Type 1: PL	Lot:
Top Screen 1: 5	Nearest Town: ROCKVILLE
Bottom Screen 1: 37	Town Distance: 0
Screen Type 2:	Town Direction: T
Top Screen 2:	Road Name: TWINBROOK PKWY
Bottom Screen 2:	Road Side: E
Screen Type 3:	Road Distance: 5 FT
Top Screen 3:	Tax Map:
Bottom Screen 3:	Block:

# Wells and Additional Sources Detail Report

Screen Diam:	4	Parcel:	
Flowing Well:		N Grid83:	155067
Telescoping:		E Grid83:	390273
Log Type:		Lat Dec Deg:	39.063549
Hrs Pumped:		Lon Dec Deg:	77.112398
Pumping Rate:		Issue Date:	6/24/1992
Est Gpm Produced:			
Use For Water Sim:	T		

Map Key	Direction	Distance (mi)	Distance (ft)	Elevation (ft)	DB
68	N	0.96	5,045.24	360.28	WATER WELLS

Permit:	MO920213	Level Before:	
Driller ID:	MWD0000	Level During:	
Approx Depth:	50	Test Pump Type:	O
Drill Method:	BORED	Pump Installed:	
Replacement:	N	Install Pump Type:	
WAP ID:		Capacity:	
Special Flag:		Pump Hp:	
C1 Seq:		Column Length:	
C1 Recd:	1/12/1993	Closed:	
Completion Date:	11/25/1992	Abandoned:	
Total Depth:	46	Abandon Date:	
Num Unsuccessful:		County Letter:	MO
Hydrofracture:		Mgs ID:	
Grouted:	Y	B1 Seq:	
Grout Type:	CM	B1 Recd:	11/17/1992
Grout Top:	0	City:	ROCKVILLE
Grout Bottom:	23	State:	MD
Casing Type:	PL	Zip:	20852
Casing Diam:	4	Driller Name:	DAVE KELLY
Casing Depth:	25	Subdivision:	
Casing Height:	-01	Section:	
Screen Type 1:	PL	Lot:	MW-17
Top Screen 1:	25	Nearest Town:	
Bottom Screen 1:	45	Town Distance:	
Screen Type 2:		Town Direction:	SE
Top Screen 2:		Road Name:	THOMPSON AVE
Bottom Screen 2:		Road Side:	S
Screen Type 3:		Road Distance:	12 FT
Top Screen 3:		Tax Map:	
Bottom Screen 3:		Block:	
Screen Diam:	4	Parcel:	
Flowing Well:		N Grid83:	155067
Telescoping:		E Grid83:	390273
Log Type:		Lat Dec Deg:	39.063549

# Wells and Additional Sources Detail Report

Hrs Pumped:	Lon Dec Deg:	77.112398
Pumping Rate:	Issue Date:	11/17/1992
Est Gpm Produced:		
Use For Water Sim:	T	

Map Key	Direction	Distance (mi)	Distance (ft)	Elevation (ft)	DB
69	WNW	0.96	5,056.45	355.60	WATER WELLS

Permit:	MO942907	Level Before:	1
Driller ID:	MGD 35	Level During:	1
Approx Depth:	25	Test Pump Type:	
Drill Method:	BORED	Pump Installed:	N
Replacement:	N	Install Pump Type:	
WAP ID:		Capacity:	
Special Flag:		Pump Hp:	
C1 Seq:	6303	Column Length:	
C1 Recd:	12/10/2002	Closed:	
Completion Date:	12/3/2002	Abandoned:	
Total Depth:	45	Abandon Date:	
Num Unsuccessful:		County Letter:	
Hydrofracture:	N	Mgs ID:	
Grouted:	Y	B1 Seq:	2624
Grout Type:	BC	B1 Recd:	11/29/2002
Grout Top:		City:	BETHESDA
Grout Bottom:	3	State:	MD
Casing Type:	PL	Zip:	20817
Casing Diam:	2	Driller Name:	WALTER CONNELLY
Casing Depth:	5	Subdivision:	218-MONTROSE
Casing Height:		Section:	
Screen Type 1:	PL	Lot:	4A & B
Top Screen 1:	5	Nearest Town:	ROCKVILLE
Bottom Screen 1:	45	Town Distance:	
Screen Type 2:		Town Direction:	T
Top Screen 2:		Road Name:	HALPINE RD
Bottom Screen 2:		Road Side:	S
Screen Type 3:		Road Distance:	400 FT
Top Screen 3:		Tax Map:	CQ63
Bottom Screen 3:		Block:	P
Screen Diam:	2	Parcel:	
Flowing Well:		N Grid83:	154152
Telescoping:		E Grid83:	388749
Log Type:		Lat Dec Deg:	39.055293
Hrs Pumped:	1	Lon Dec Deg:	77.129992
Pumping Rate:	1	Issue Date:	11/29/2002
Est Gpm Produced:			
Use For Water Sim:	T		

## Wells and Additional Sources Detail Report

Map Key	Direction	Distance (mi)	Distance (ft)	Elevation (ft)	DB
69	WNW	0.96	5,056.45	355.60	WATER WELLS

Permit:	MO930037	Level Before:	
Driller ID:	MWD0000	Level During:	
Approx Depth:	30	Test Pump Type:	O
Drill Method:	BORED	Pump Installed:	
Replacement:	N	Install Pump Type:	
WAP ID:		Capacity:	
Special Flag:		Pump Hp:	
C1 Seq:		Column Length:	
C1 Recd:	1/11/1994	Closed:	
Completion Date:	12/23/1993	Abandoned:	Y
Total Depth:	30	Abandon Date:	7/26/1994
Num Unsuccessful:		County Letter:	MO
Hydrofracture:		Mgs ID:	
Grouted:	Y	B1 Seq:	
Grout Type:	CM	B1 Recd:	12/23/1993
Grout Top:	0	City:	ROCKVILLE
Grout Bottom:	8	State:	MD
Casing Type:	PL	Zip:	20850
Casing Diam:	4	Driller Name:	WALTER T CONNELLY
Casing Depth:	10	Subdivision:	
Casing Height:	+00	Section:	
Screen Type 1:	PL	Lot:	
Top Screen 1:	10	Nearest Town:	
Bottom Screen 1:	20	Town Distance:	
Screen Type 2:	PL	Town Direction:	S
Top Screen 2:	20	Road Name:	EXECUTIVE BLVD
Bottom Screen 2:	30	Road Side:	S
Screen Type 3:		Road Distance:	500 FT
Top Screen 3:		Tax Map:	
Bottom Screen 3:		Block:	
Screen Diam:	4	Parcel:	
Flowing Well:		N Grid83:	154152
Telescoping:		E Grid83:	388749
Log Type:		Lat Dec Deg:	39.055293
Hrs Pumped:		Lon Dec Deg:	77.129992
Pumping Rate:		Issue Date:	12/23/1993
Est Gpm Produced:			
Use For Water Sim:	T		

Map Key	Direction	Distance (mi)	Distance (ft)	Elevation (ft)	DB
70	ESE	0.99	5,230.15	259.70	WATER WELLS

## Wells and Additional Sources Detail Report

Permit:	MO950641	Level Before:	1
Driller ID:	MGD 67	Level During:	1
Approx Depth:	20	Test Pump Type:	
Drill Method:	BORED	Pump Installed:	N
Replacement:	N	Install Pump Type:	
WAP ID:		Capacity:	
Special Flag:		Pump Hp:	
C1 Seq:	0764	Column Length:	
C1 Recd:	9/24/2007	Closed:	
Completion Date:	8/15/2007	Abandoned:	
Total Depth:	24	Abandon Date:	
Num Unsuccessful:		County Letter:	
Hydrofracture:	N	Mgs ID:	
Grouted:	Y	B1 Seq:	9693
Grout Type:	CM	B1 Recd:	8/16/2007
Grout Top:		City:	ROCKVILLE
Grout Bottom:	9	State:	MD
Casing Type:	PL	Zip:	20852
Casing Diam:	4	Driller Name:	R ATKINSON
Casing Depth:	14	Subdivision:	
Casing Height:		Section:	
Screen Type 1:	PL	Lot:	MW-20
Top Screen 1:	14	Nearest Town:	ROCKVILLE
Bottom Screen 1:	24	Town Distance:	
Screen Type 2:		Town Direction:	T
Top Screen 2:		Road Name:	PARKLAWN DRIVE
Bottom Screen 2:		Road Side:	W
Screen Type 3:		Road Distance:	40 FT
Top Screen 3:		Tax Map:	HQ22
Bottom Screen 3:		Block:	
Screen Diam:	4	Parcel:	N491
Flowing Well:		N Grid83:	152933
Telescoping:		E Grid83:	392101
Log Type:		Lat Dec Deg:	39.044347
Hrs Pumped:	1	Lon Dec Deg:	77.091242
Pumping Rate:	1	Issue Date:	8/14/2007
Est Gpm Produced:			
Use For Water Sim:	T		



## Radon Information

This section lists any relevant radon information found for the target property.

Federal EPA Radon Zone for *MONTGOMERY* County: 1

*Zone 1: Counties with predicted average indoor radon screening levels greater than 4 pCi/L*

*Zone 2: Counties with predicted average indoor radon screening levels from 2 to 4 pCi/L*

*Zone 3: Counties with predicted average indoor radon screening levels less than 2 pCi/L*

---

### Federal Area Radon Information for *MONTGOMERY* County

No Measures/Homes:	101
Geometric Mean:	1.7
Arithmetic Mean:	3.1
Median:	1.8
Standard Deviation:	3.9
Maximum:	26.1
% >4 pCi/L:	24
% >20 pCi/L:	1
Notes on Data Table:	TABLE 1. Screening indoor radon data from the EPA/State Residential Radon Survey of Maryland conducted during 1990-91. Data represent 2-7 day charcoal canister from the lowest level of each home sted. measurements from the lowest level of each home tested

## **Federal Sources**

### **FEMA National Flood Hazard Layer**

**FEMA FLOOD**

The National Flood Hazard Layer (NFHL) data incorporates Flood Insurance Rate Map (FIRM) databases published by the Federal Emergency Management Agency (FEMA), and any Letters Of Map Revision (LOMRs) that have been issued against those databases since their publication date. The FIRM Database is the digital, geospatial version of the flood hazard information shown on the published paper FIRMs. The FIRM Database depicts flood risk information and supporting data used to develop the risk data. The FIRM Database is derived from Flood Insurance Studies (FISs), previously published FIRMs, flood hazard analyses performed in support of the FISs and FIRMs, and new mapping data, where available.

### **Indoor Radon Data**

**INDOOR RADON**

Indoor radon measurements tracked by the Environmental Protection Agency(EPA) and the State Residential Radon Survey.

### **Public Water Systems Violations and Enforcement Data**

**PWSV**

List of drinking water violations and enforcement actions from the Safe Drinking Water Information System (SDWIS) made available by the Drinking Water Protection Division of the US EPA's Office of Groundwater and Drinking Water. Enforcement sensitive actions are not included in the data released by the EPA. Address information provided in SWDIS may correspond either with the physical location of the water system, or with a contact address.

### **Radon Zone Level**

**RADON ZONE**

Areas showing the level of Radon Zones (level 1, 2 or 3) by county. This data is maintained by the Environmental Protection Agency (EPA).

### **Safe Drinking Water Information System (SDWIS)**

**SDWIS**

The Safe Drinking Water Information System (SDWIS) contains information about public water systems as reported to US Environmental Protection Agency (EPA) by the states. Addresses may correspond with the location of the water system, or with a contact address.

### **Soil Survey Geographic database**

**SSURGO**

The Soil Survey Geographic database (SSURGO) contains information about soil as collected by the National Cooperative Soil Survey at the Natural Resources Conservation Service (NRCS). Soil maps outline areas called map units. The map units are linked to soil properties in a database. Each map unit may contain one to three major components and some minor components.

### **U.S. Fish & Wildlife Service Wetland Data**

**US WETLAND**

The U.S. Fish & Wildlife Service Wetland layer represents the approximate location and type of wetlands and deepwater habitats in the United States.

### **USGS Current Topo**

**US TOPO**

US Topo topographic maps are produced by the National Geospatial Program of the U.S. Geological Survey (USGS). The project was launched in late 2009, and the term "US Topo" refers specifically to quadrangle topographic maps published in 2009 and later.

### **USGS Geology**

**US GEOLOGY**

Seamless maps depicting geological information provided by the United States Geological Survey (USGS).

### **USGS National Water Information System**

**FED USGS**

The U.S. Geological Survey (USGS)'s National Water Information System (NWIS) is the nation's principal repository of water resources data. This database includes comprehensive information of well-construction details, time-series data for gage height, streamflow, groundwater level, and precipitation and water use data.

## **State Sources**

### **Oil and Gas Wells**

**OGW**

A list of Natural Gas Wells maintained by Maryland's Department of Environment.

## Water Wells

## WATER WELLS

Water use types included are farm (livestock watering & agricultural irrigation), geo-thermal, industrial-commercial-state & federal government, municipal, test-observation-monitoring. This is provided by Maryland Department of the Environment (MDE).

## Liability Notice

**Reliance on information in Report:** The Physical Setting Report (PSR) DOES NOT replace a full Phase I Environmental Site Assessment but is solely intended to be used as a review of environmental databases and physical characteristics for the site or adjacent properties.

**License for use of information in Report:** No page of this report can be used without this cover page, this notice and the project property identifier. The information in Report(s) may not be modified or re-sold.

**Your Liability for misuse:** Using this Service and/or its reports in a manner contrary to this Notice or your agreement will be in breach of copyright and contract and ERIS may obtain damages for such mis-use, including damages caused to third parties, and gives ERIS the right to terminate your account, rescind your license to any previous reports and to bar you from future use of the Service.

**No warranty of Accuracy or Liability for ERIS:** The information contained in this report has been produced by ERIS Information Inc. ("ERIS") using various sources of information, including information provided by Federal and State government departments. The report applies only to the address and up to the date specified on the cover of this report, and any alterations or deviation from this description will require a new report. This report and the data contained herein does not purport to be and does not constitute a guarantee of the accuracy of the information contained herein and does not constitute a legal opinion nor medical advice. Although ERIS has endeavored to present you with information that is accurate, ERIS Information Inc. disclaims, any and all liability for any errors, omissions, or inaccuracies in such information and data, whether attributable to inadvertence, negligence or otherwise, and for any consequences arising therefrom. Liability on the part of ERIS is limited to the monetary value paid for this report.

**Trademark and Copyright:** You may not use the ERIS trademarks or attribute any work to ERIS other than as outlined above. This Service and Report(s) are protected by copyright owned by ERIS Information Inc. Copyright in data used in the Service or Report(s) (the "Data") is owned by ERIS or its licensors. The Service, Report(s) and Data may not be copied or reproduced in whole or in any substantial part without prior written consent of ERIS.