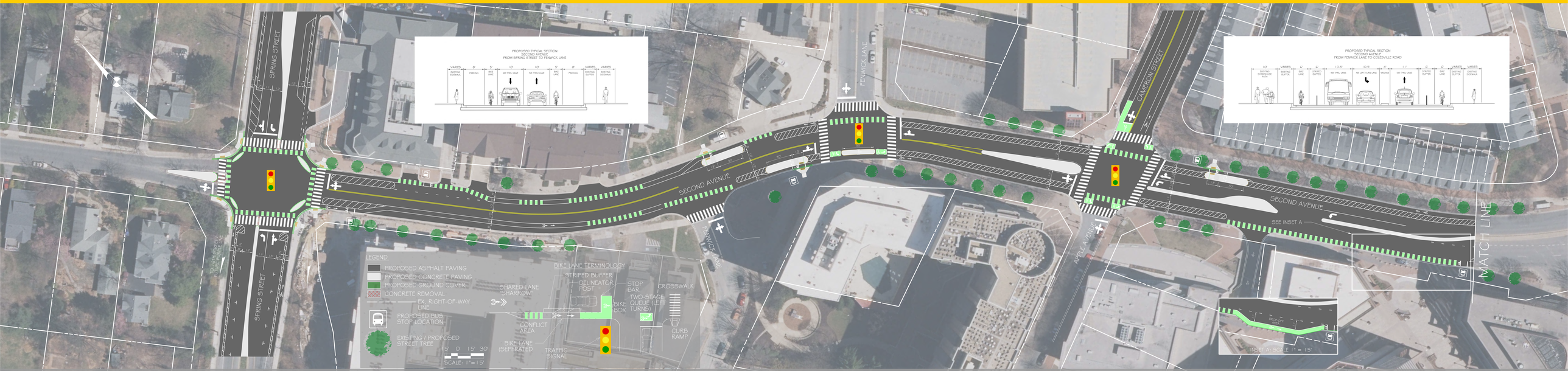

SECOND AVENUE/WAYNE AVENUE SEPERATED BIKE LANE IMPROVEMENTS FROM SPRING STREET TO GEORGIA AVENUE (US 29) | SILVER SPRING CBD

MONTGOMERY COUNTY MARYLAND

MCDOT Montgomery County Department of Transportation

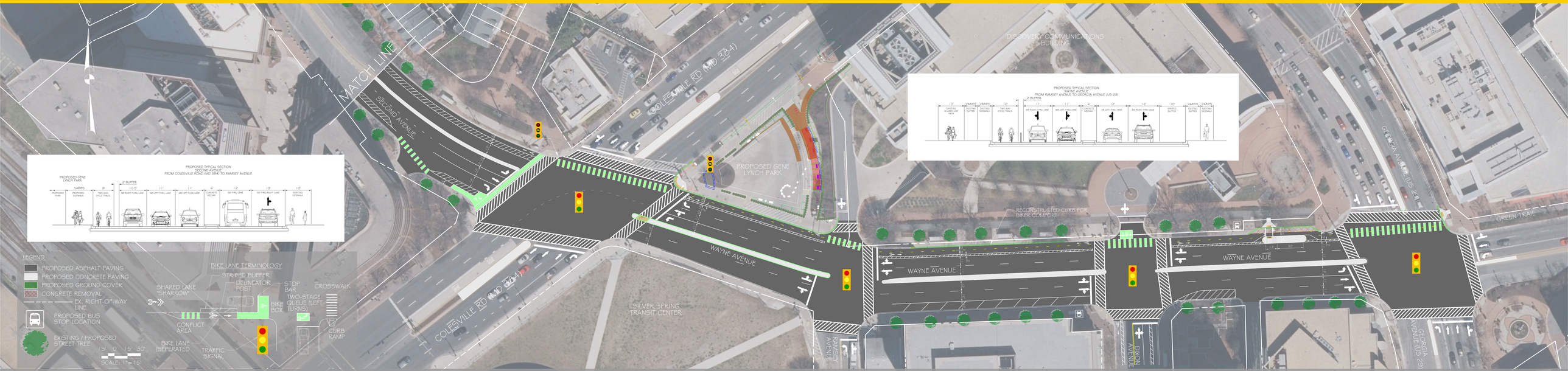

SECOND AVENUE/WAYNE AVENUE SEPERATED BIKE LANE IMPROVEMENTS FROM SPRING STREET TO GEORGIA AVENUE (US 29) | SILVER SPRING CBD

MONTGOMERY COUNTY 1776 MARYLAND

MCDOT Montgomery County Department of Transportation