

LINDEN LANE AND SEMINARY ROAD

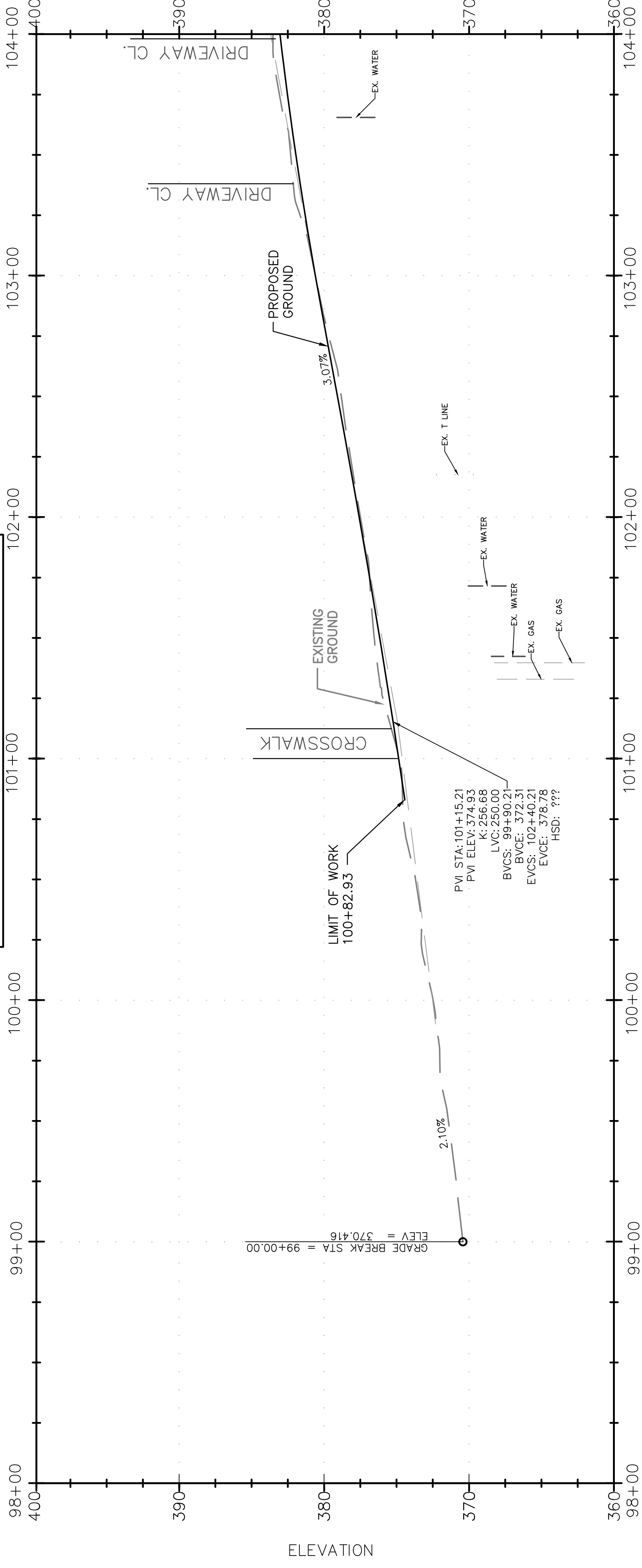

Station	Elevation	Station	Elevation	Station	Elevation
98+00	370.42	101+00	374.79	103+00	380.60
99+00	370.42	102+00	377.57	104+00	383.53
100+00	372.48				

PVI STA: 101+15.21  
 PVI ELEV: 374.93  
 K: 256.68  
 LVC: 250.00  
 BVCS: 99+30.31  
 EVCS: 102+40.21  
 EVCE: 378.78  
 HSD: ???

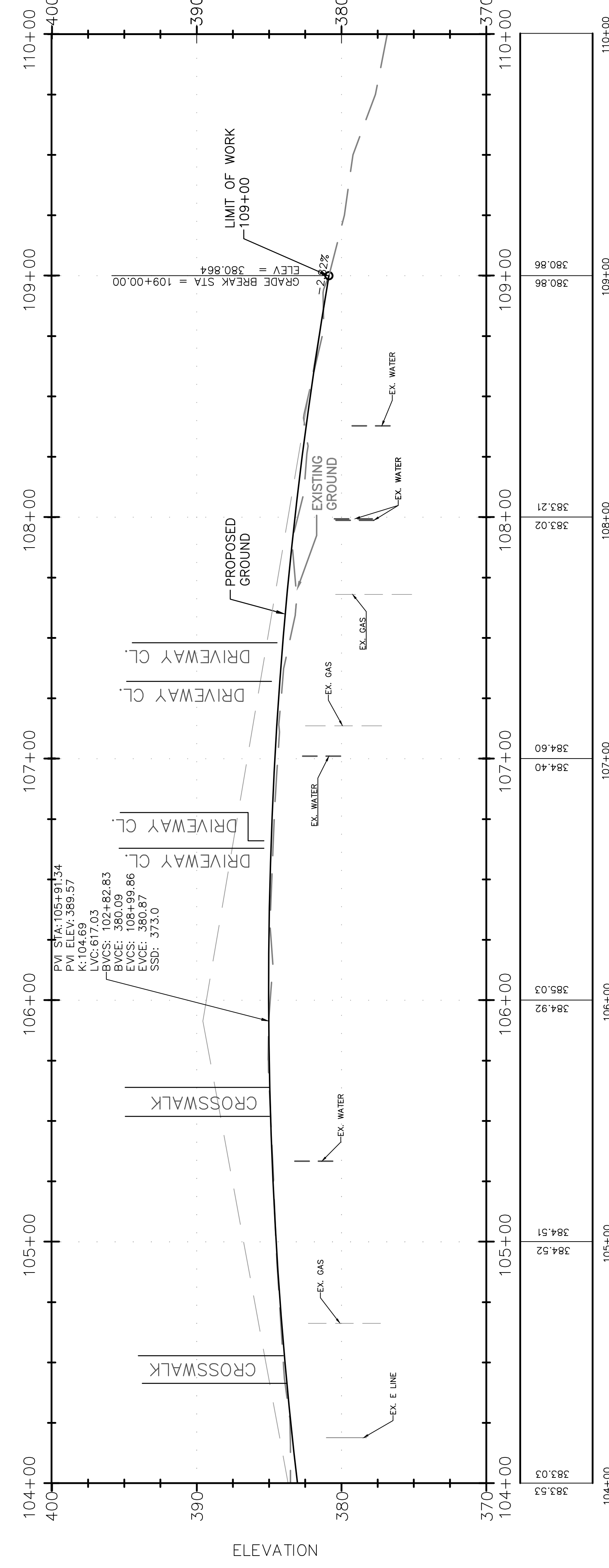
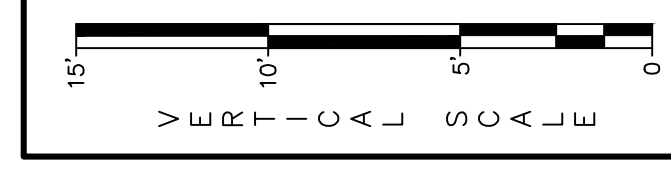

Station	Elevation	Station	Elevation	Station	Elevation
104+00	383.53	107+00	384.40	109+00	380.86
105+00	384.51	108+00	383.02	110+00	380.86
106+00	385.03				

PVI STA: 105+91.34  
 PVI ELEV: 389.57  
 K: 104.69  
 LVC: 617.03  
 BVCS: 102+82.83  
 EVCS: 108+09.86  
 EVCE: 380.87  
 SSD: 373.0



NO.	REVISION	DATE	BY

MONTGOMERY COUNTY  
 DEPARTMENT OF TRANSPORTATION  
 GAITHERSBURG, MARYLAND

PS-03 ROADWAY PROFILES  
 SEMINARY ROAD  
 INTERSECTION IMPROVEMENT  
 SCALE: HORIZONTAL 1"=30'  
 VERTICAL 1"=5'  
 Project No.: 501307  
 DATE: MAY 2017  
 SHEET 18 of 123

RECOMMENDED FOR APPROVAL  
 Chief, Design Section  
 APPROVED \_\_\_\_\_ Date \_\_\_\_\_  
 Chief, Division of Transportation Engineering  
 Approved by: MTF Down by: SAH Checked by: JJR



## SECOND AVENUE AND SEMINARY ROAD

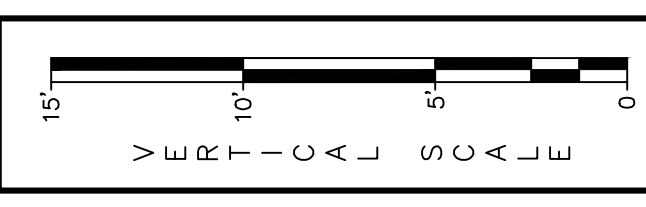
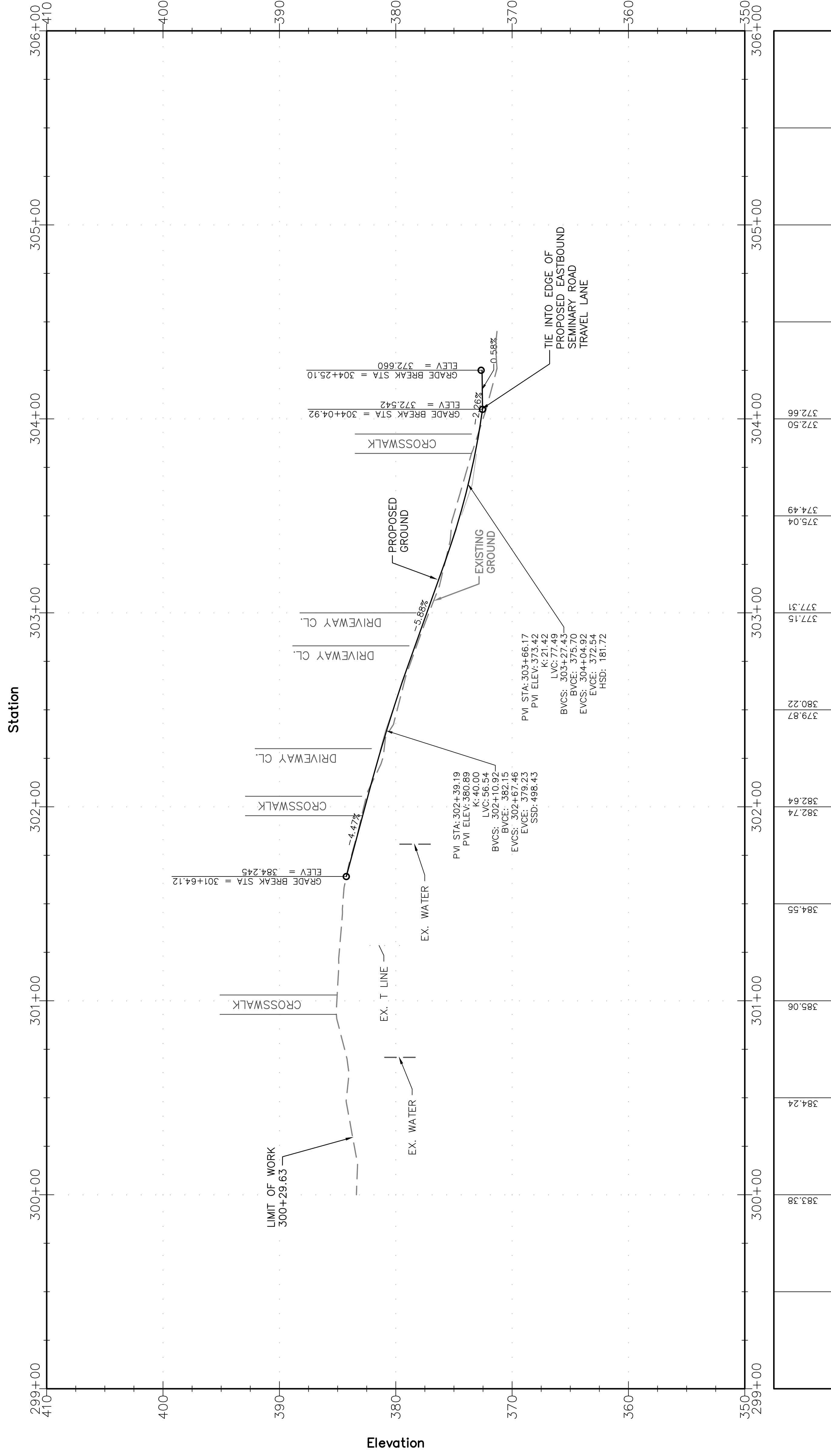

**PS-05 ROADWAY PROFILES**  
**SEMINARY ROAD**  
**INTERSECTION IMPROVEMENT**

NO.	REVISION	DATE	BY

MONTGOMERY COUNTY  
DEPARTMENT OF TRANSPORTATION  
GAITHERSBURG, MARYLAND

RECOMMENDED FOR APPROVAL

Chief, Design Section APPROVED	Date
Chief, Division of Transportation Engineering	Date
Designed by: JMT	Down by: SAH
Checked by: JJR	

Project No. : 501307     SHEET 20 of 123     DATE: MAY 2017

# SEMINARY ROAD AND SEMINARY PLACE

Station

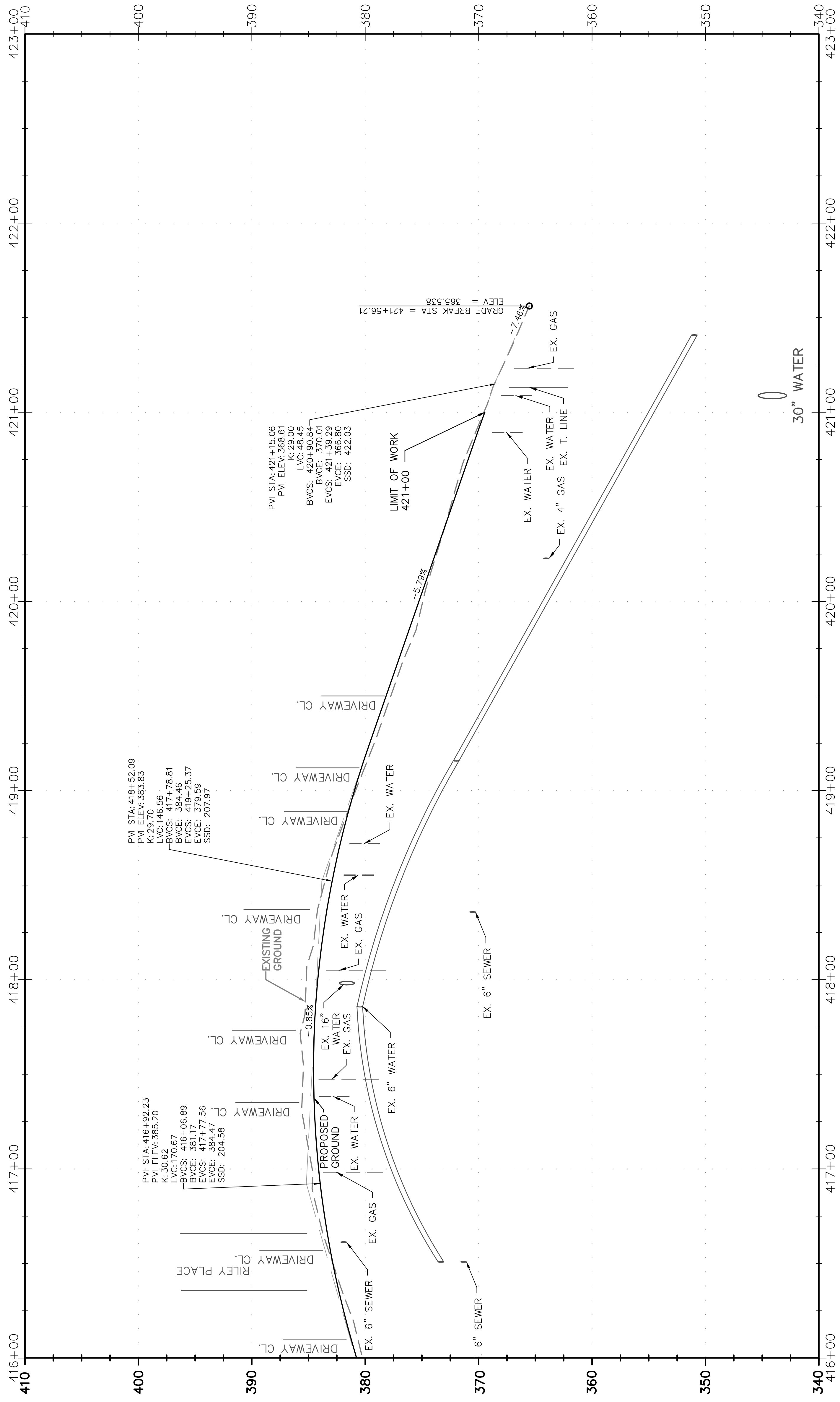

Station	Elevation	Elevation	Elevation	Elevation	Elevation	Elevation	Elevation
416+00	380.21	380.84	382.90	382.86	382.90	384.15	380.21
416+50							
417+00	384.68	384.15	385.48	384.58	384.20	385.20	384.68
417+50							
418+00	385.20	384.20	385.64	384.99	380.95	377.24	385.20
418+50							
419+00	380.95	380.95	378.16	374.93	375.27	372.37	380.95
419+50							
420+00	374.93	375.27	372.37	372.48	372.37	369.46	374.93
420+50							
421+00	369.46	369.54	369.46	369.54	369.46	366.00	369.46
421+50							
422+00	366.00	365.99	366.00	365.99	366.00	366.00	366.00
422+50							
423+00	340.00	340.00	340.00	340.00	340.00	340.00	340.00

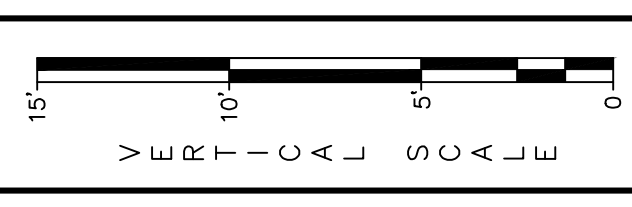

### PS-07 ROADWAY PROFILES

## SEMINARY ROAD INTERSECTION IMPROVEMENT

Project No.: 501307  
 SHEET 22 of 123  
 DATE: MAY 2017

NO.	REVISION	DATE	BY

**JMT**

MONTGOMERY COUNTY  
 DEPARTMENT OF TRANSPORTATION  
 GAITHERSBURG, MARYLAND

RECOMMENDED FOR APPROVAL

Chief, Design Section  
 APPROVED \_\_\_\_\_ Date \_\_\_\_\_

Chief, Division of Transportation Engineering  
 \_\_\_\_\_ Date \_\_\_\_\_

Designed by: JMT Down by: SAH Checked by: JJR



# RILEY PLACE

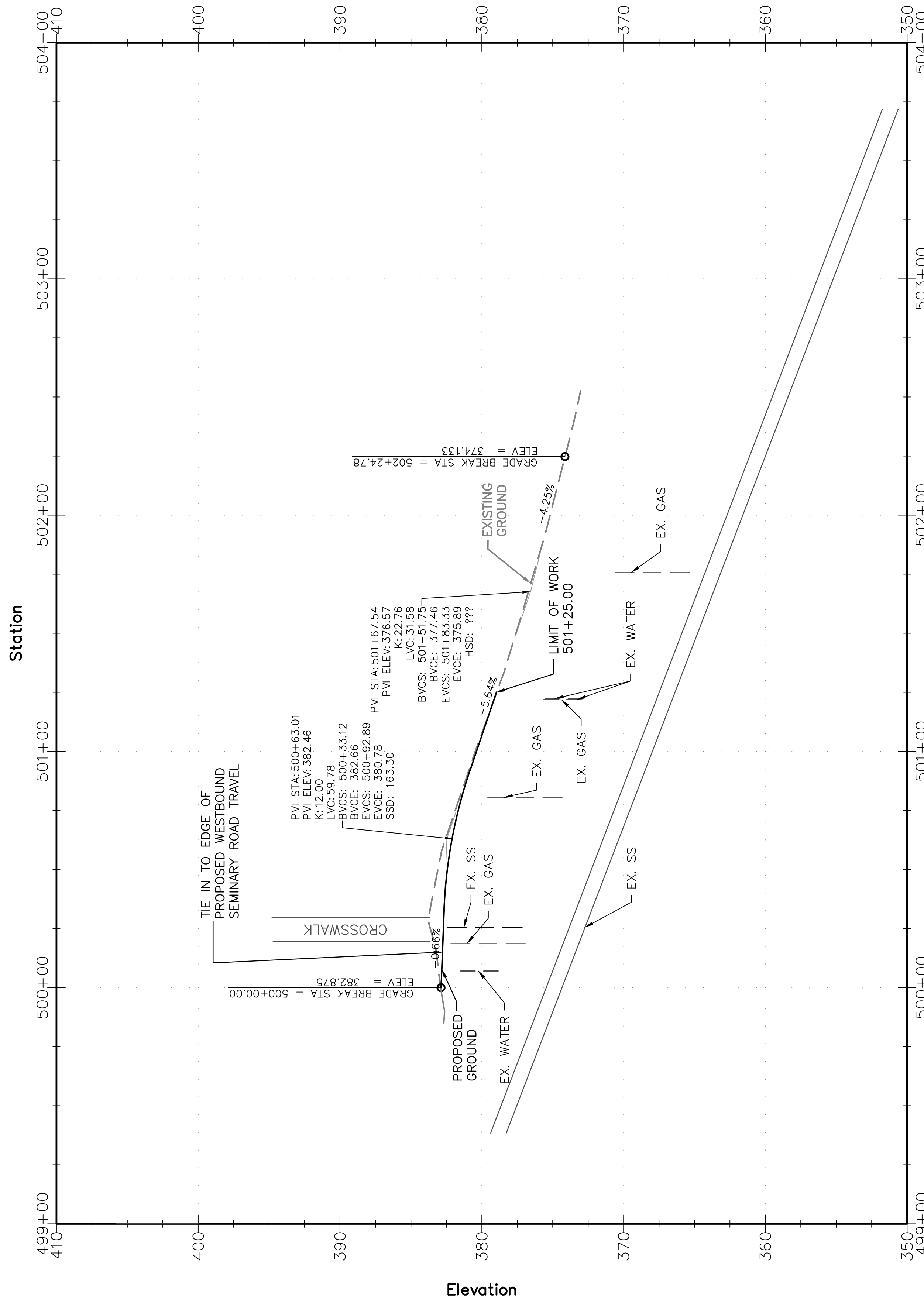

Station	Elevation
499+50	
500+00	382.87
500+50	383.10
501+00	380.46
501+50	377.56
502+00	375.18
502+50	373.12
503+00	
503+50	
504+00	

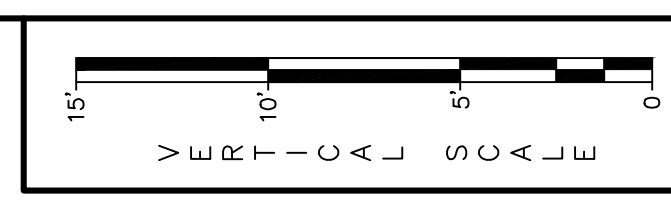

PS-08 ROADWAY PROFILES  
**SEMINARY ROAD  
INTERSECTION IMPROVEMENT**

Project No. : 501307  
DATE: MAY, 2017  
SHEET 23 of 123

NO.	REVISION	DATE	BY

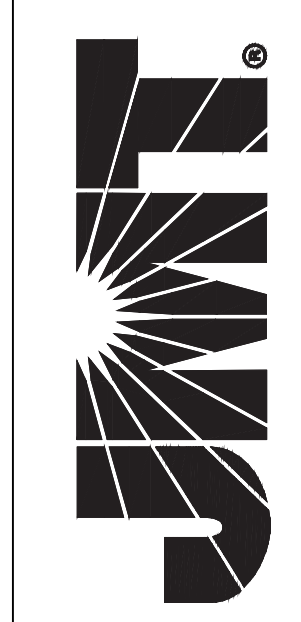

MONTGOMERY COUNTY  
DEPARTMENT OF TRANSPORTATION  
GAITHERSBURG, MARYLAND

RECOMMENDED FOR APPROVAL

Chief, Design Section APPROVED	_____	Date	_____
Chief, Division of Transportation Engineering Designed by: MJE	Down by: SAH	Checked by: JJR	_____